

DEMOLITION GENERAL NOTES:

THIS DEMOLITION DRAWINGS IS FOR GENERAL INFORMATION OF THE EXISTING WINDOWS LOCATIONS. THE CONTRACTOR SHALL VERIFY AND BE RESPONSIBLE FOR ALL WINDOWS' SIZES AND DIMENSIONS.

PROTECT ALL INTERIOR AND EXTERIOR FINISHES AROUND THE WINDOWS

REMOVE AND RETAIN ALL WINDOW BLINDS AND HARDWARE FOR REINSTALLATION AT OWNER'S DISCRETION.

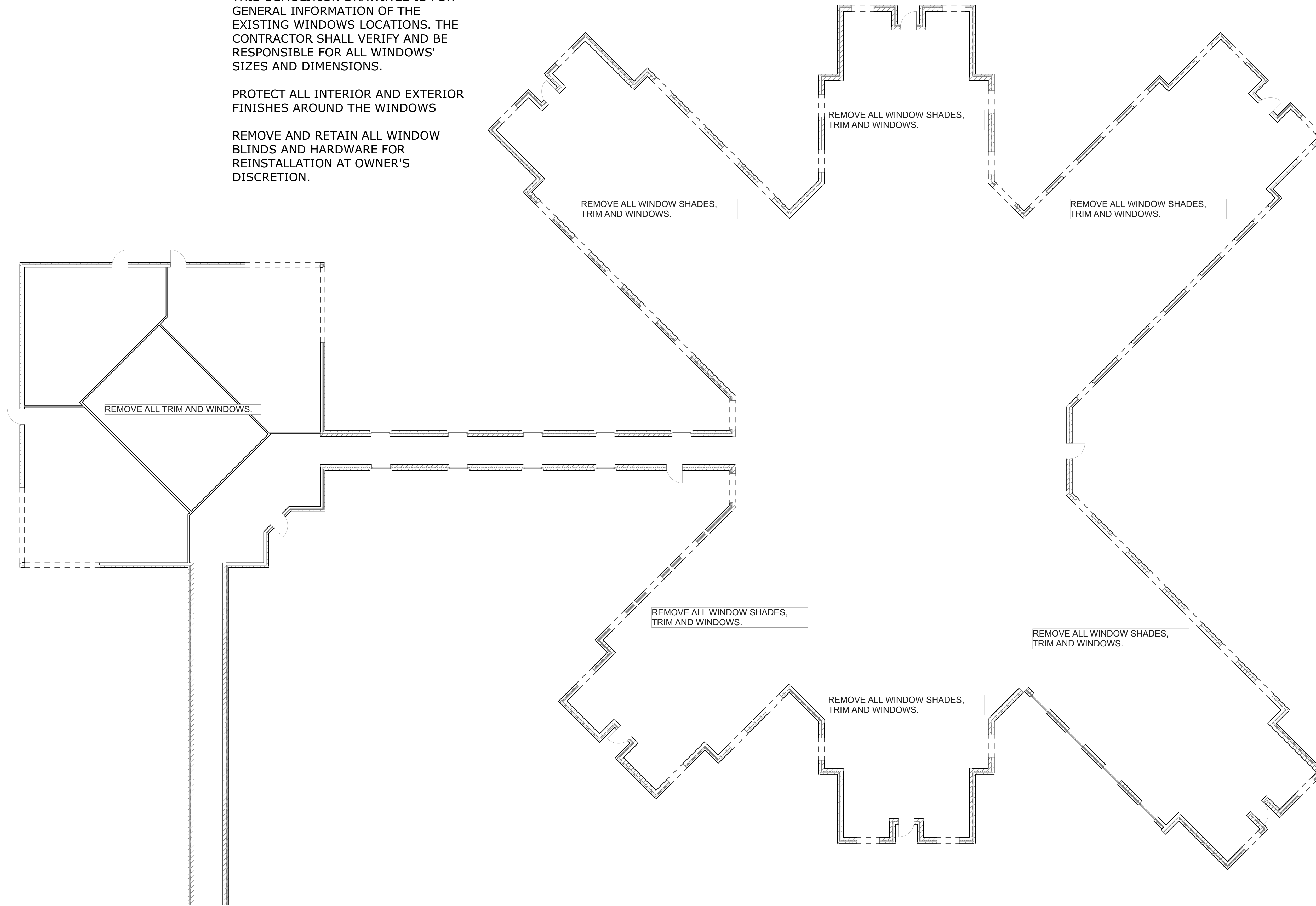

1 1ST FLOOR DEMO PLAN

SCALE: 3/32" = 1'-0"

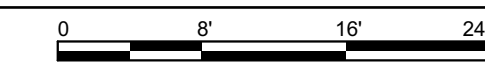

ISSUED FOR BIDDING AND CONSTRUCTION

horizon.
original.
architecture.

MICHAEL@HORIZON-ARCHITECTURE.COM
PH 1 (563) 506-4965
WWW.HORIZON-ARCHITECTURE.COM

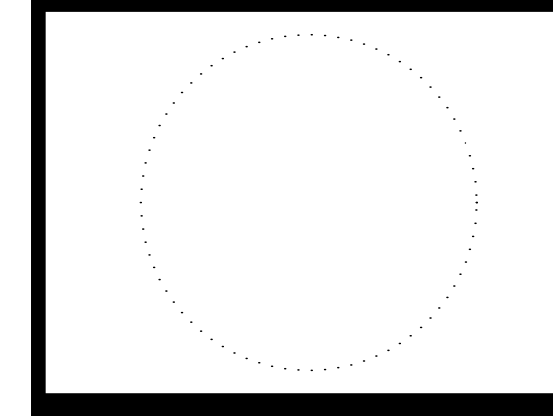

9378.00 DOC 6JD IC CR
HINZMAN WINDOW
REPLACEMENT

1051 29TH AVE. S.W.
CEDAR RAPIDS, IOWA 52404

MARK	DATE	DESCRIPTION

PROJECT NO: 9378.00
DATE: 2/5/2024
DRAWN BY: MSN
COPYRIGHT

SHEET TITLE
**1ST FLOOR
DEMOLITION**

D-101

WINDOW SCHEDULE									
ID	Quantity	Width (Nominal)	Height (Nominal)	Head	Sill	Jamb	Glazing	NOTES	Deduct Alternate 1
101	31	4'-8 1/2"	4'	4/A-400	1/A-400	7/A-400	TEMPERED	STAFF AREAS - ALUMINUM CASEMENT FIXED OPERABLE WITH INSECT SCREEN	REMOVE THESE WINDOWS FROM PROJECT
102	23	4'-8 1/2"	4'	5/A-400	2/A-400	8/A-400	TEMPERED	RESIDENT ROOMS - VINYL FIXED/FIXED	BASE BID
103	3	6'	4'	4/A-400	1/A-400	7/A-400	TEMPERED	LOUNGES VINYL FIXED/FIXED/FIXED	BASE BID
104	4	16'-1/4"	6'	4/A-400	6/A-400	7A-400	TEMPERED AND TINTED	CAFETERIA - VINYL FIXED/FIXED/FIXED; BRONZE TINT	BASE BID

GENERAL NOTES

1. REMOVE, RETAIN AND REINSTALL ALL BLINDS AND WINDOW TREATMENTS AS DIRECTED BY OWNER.
2. CONTRACTOR TO VERIFY WINDOW SIZES, JAMB DEPTHS AND ROUGH OPENINGS.
3. ALL INTERIOR FINISHES TO REMAIN UNLESS OTHERWISE INDICATED.
4. MATCH EXISTING FRAME AND TRIM COLOR (WHITE FOR WINDOWS) TO THE EXTENT PRACTICAL.

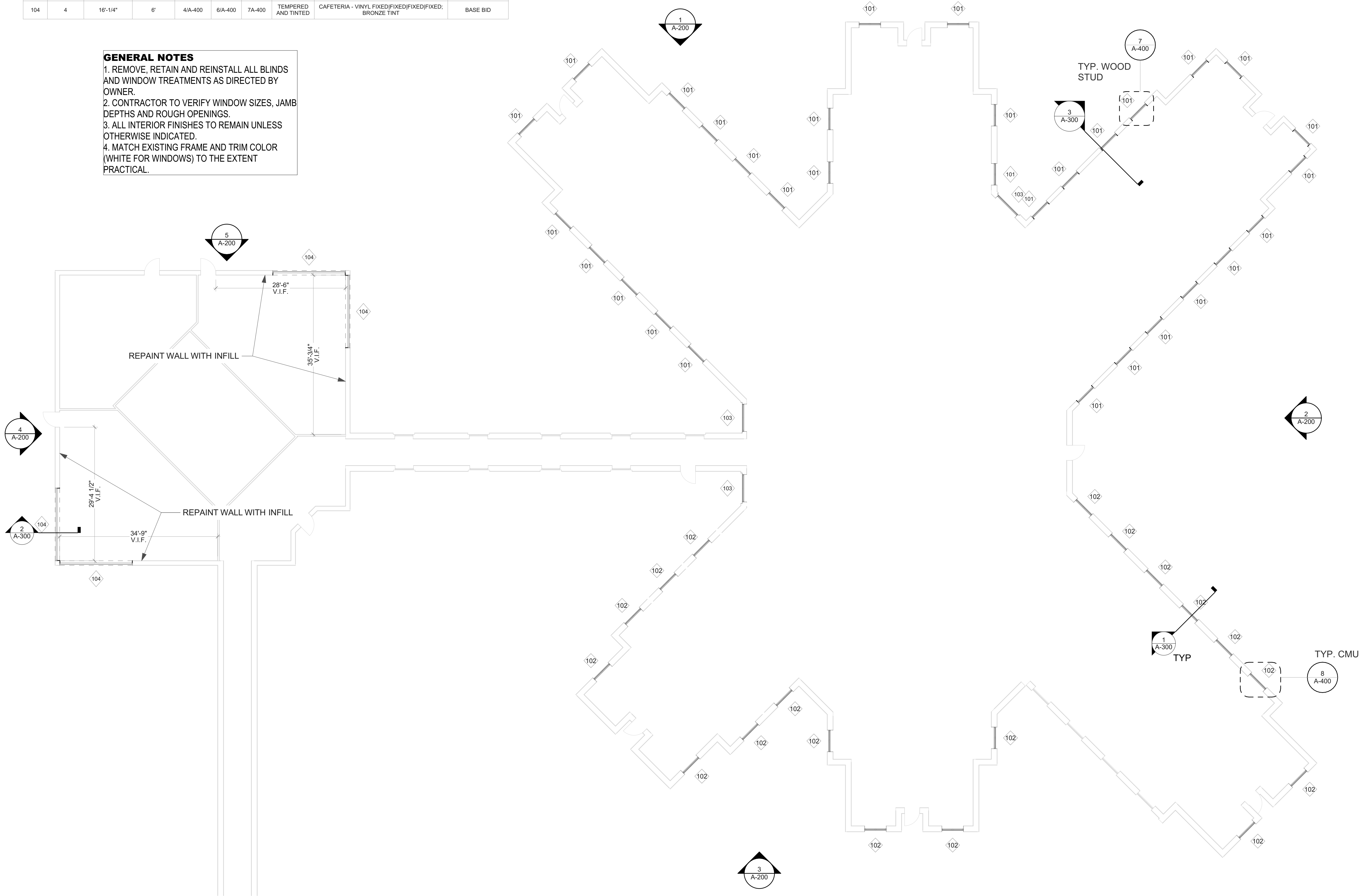

2 1ST FLOOR PLAN
SCALE: 3/32" = 1'-0"

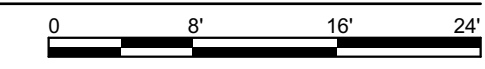

horizon.
original.
architecture.

MICHAEL@HORIZON-ARCHITECTURE.COM
PH 1 (563) 506-4965
WWW.HORIZON-ARCHITECTURE.COM

**9378.00 DOC 6JD IC CR
HINZMAN WINDOW
REPLACEMENT**

1051 29TH AVE. S.W.
CEDAR RAPIDS, IOWA 52404

ISSUED FOR BIDDING AND CONSTRUCTION

MARK	DATE	DESCRIPTION

PROJECT NO: **9378.00**
DATE: **2/5/2024**
DRAWN BY: **MSN**
COPYRIGHT

SHEET TITLE
FLOOR PLAN

A-101

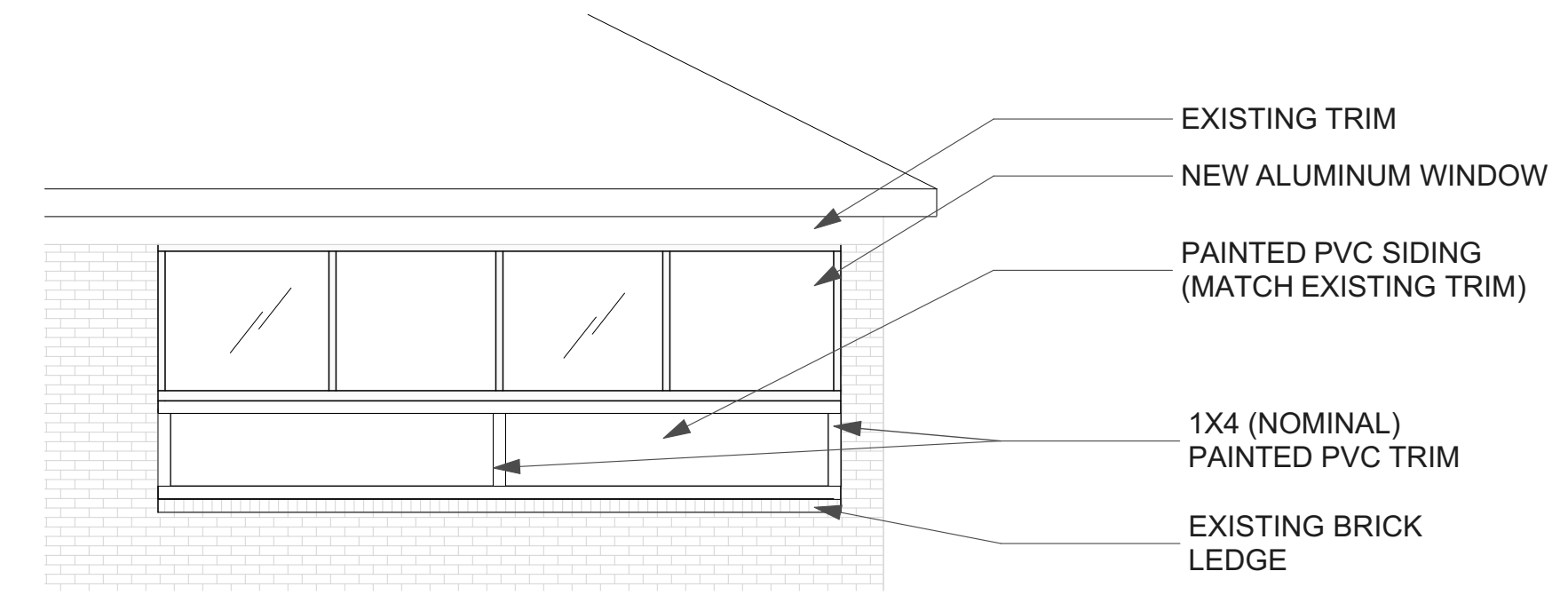

5 ENLARGED CAFETERIA WINDOW DETAIL
SCALE: 1/4" = 1'-0"
0 2' 4' 8'

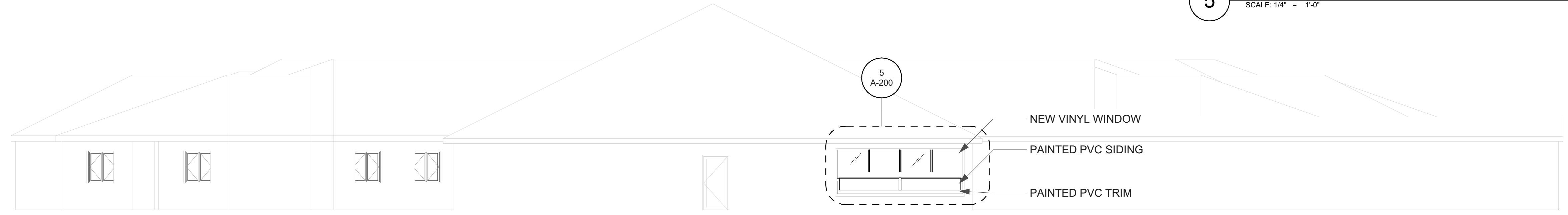

4 ELEVATION
SCALE: 1/8" = 1'-0"

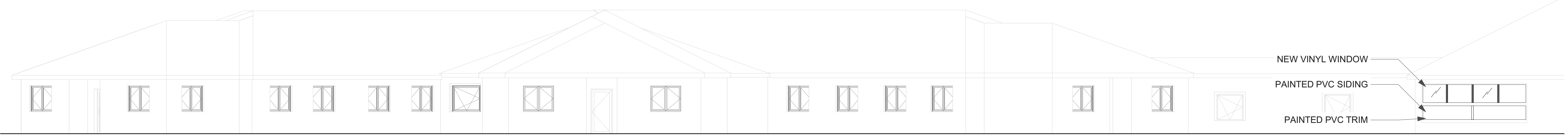
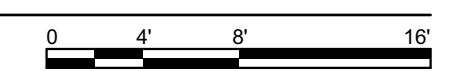

1 ELEVATION 3
SCALE: 1/8" = 1'-0"

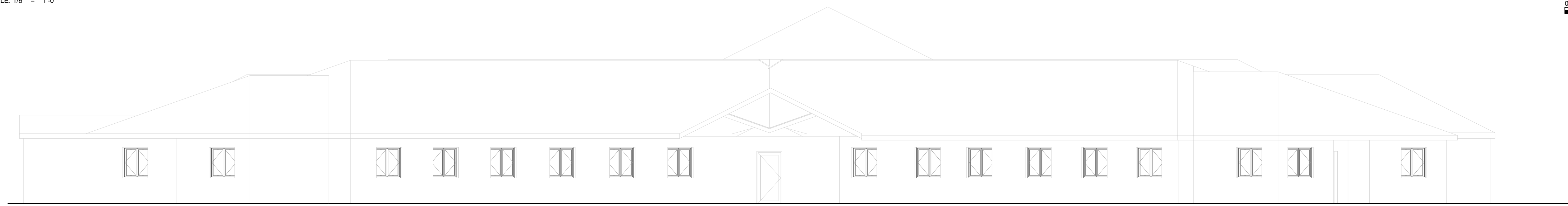
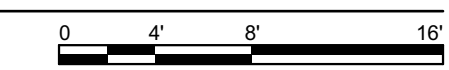

2 ELEVATION 4
SCALE: 1/8" = 1'-0"

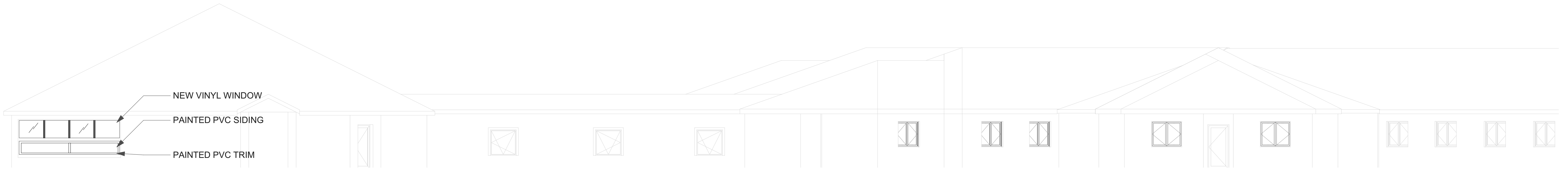
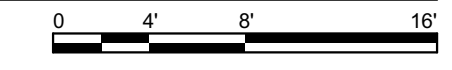

3 ELEVATION 5
SCALE: 1/8" = 1'-0"

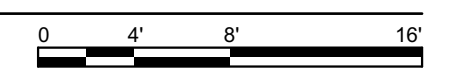

horizon.
original.
architecture.

MICHAEL@HORIZON-ARCHITECTURE.COM
PH 1 (563) 506-4965
WWW.HORIZON-ARCHITECTURE.COM

**9378.00 DOC 6JD IC CR
HINZMAN WINDOW
REPLACEMENT**

1051 29TH AVE. S.W.
CEDAR RAPIDS, IOWA 52404

ISSUED FOR BIDDING AND CONSTRUCTION

MARK	DATE	DESCRIPTION

PROJECT NO: **9378.00**
DATE: **2/5/2024**
DRAWN BY: **MSN**
COPYRIGHT

SHEET TITLE
**EXTERIOR
ELEVATIONS**

A-200

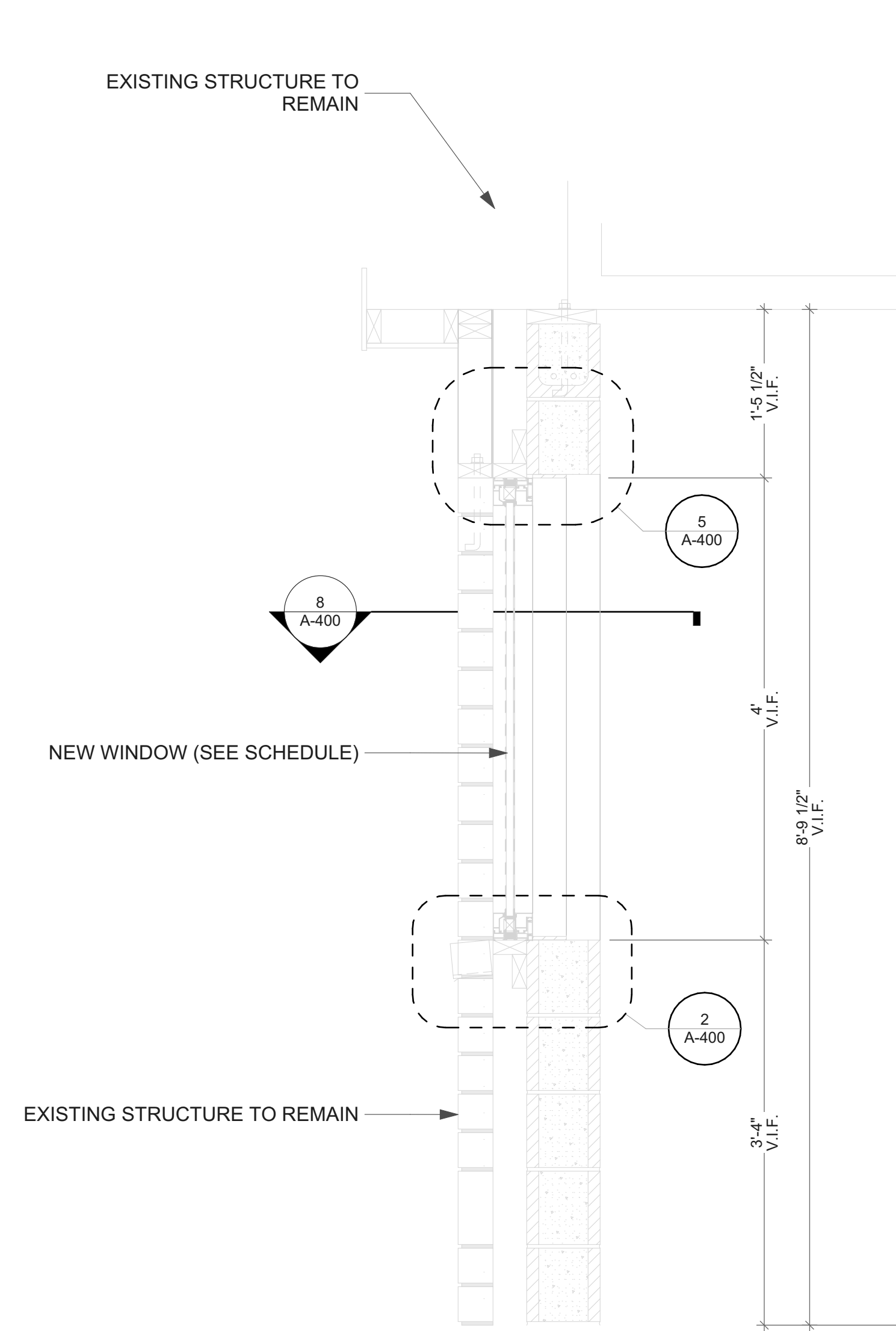

1 WALL SECTION AT CMU
SCALE: 1" = 1'-0"
0 6" 1' 2'

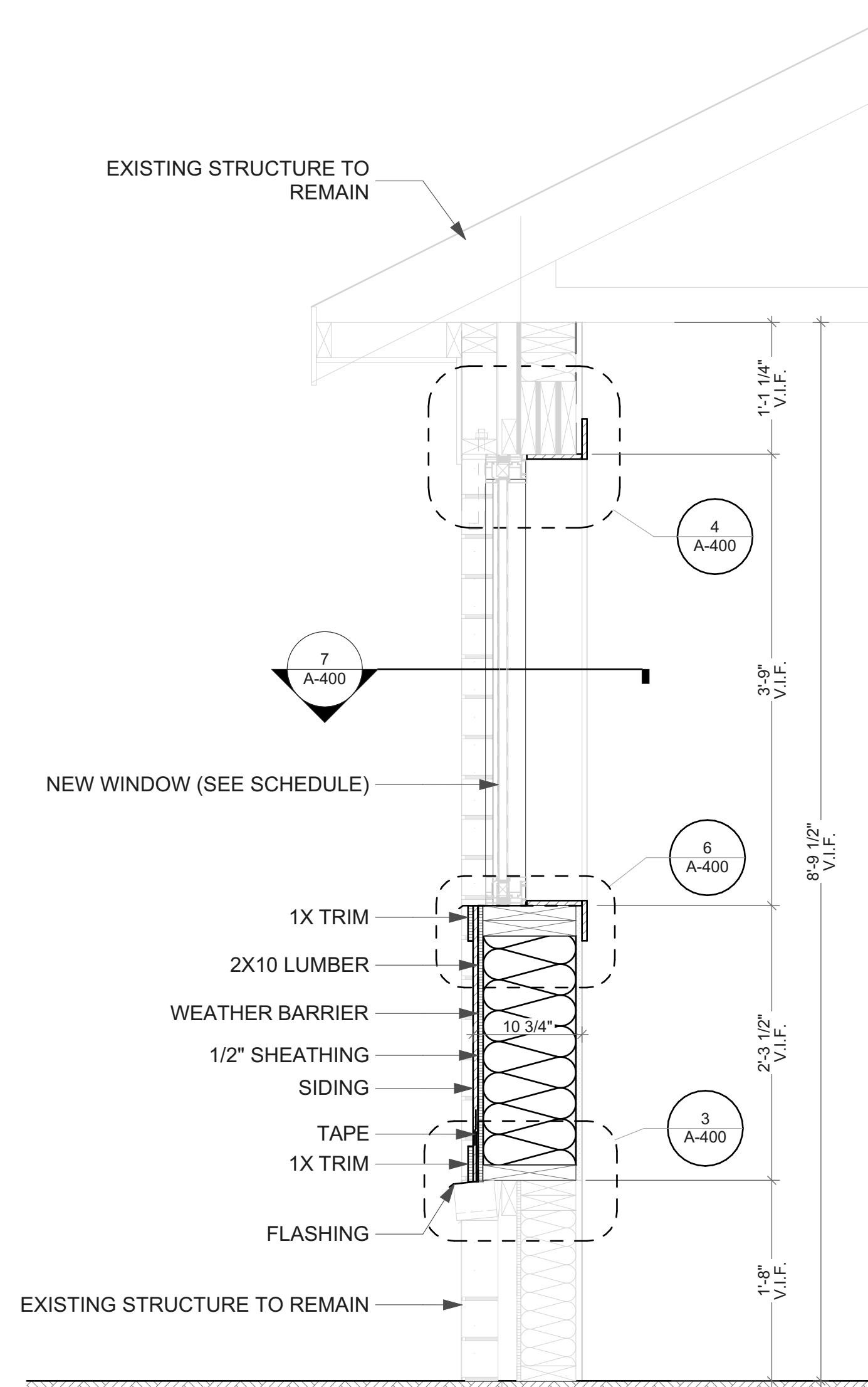

2 WINDOW WALL SECTION AT DINING ROOM
SCALE: 1" = 1'-0"
0 6" 1' 2'

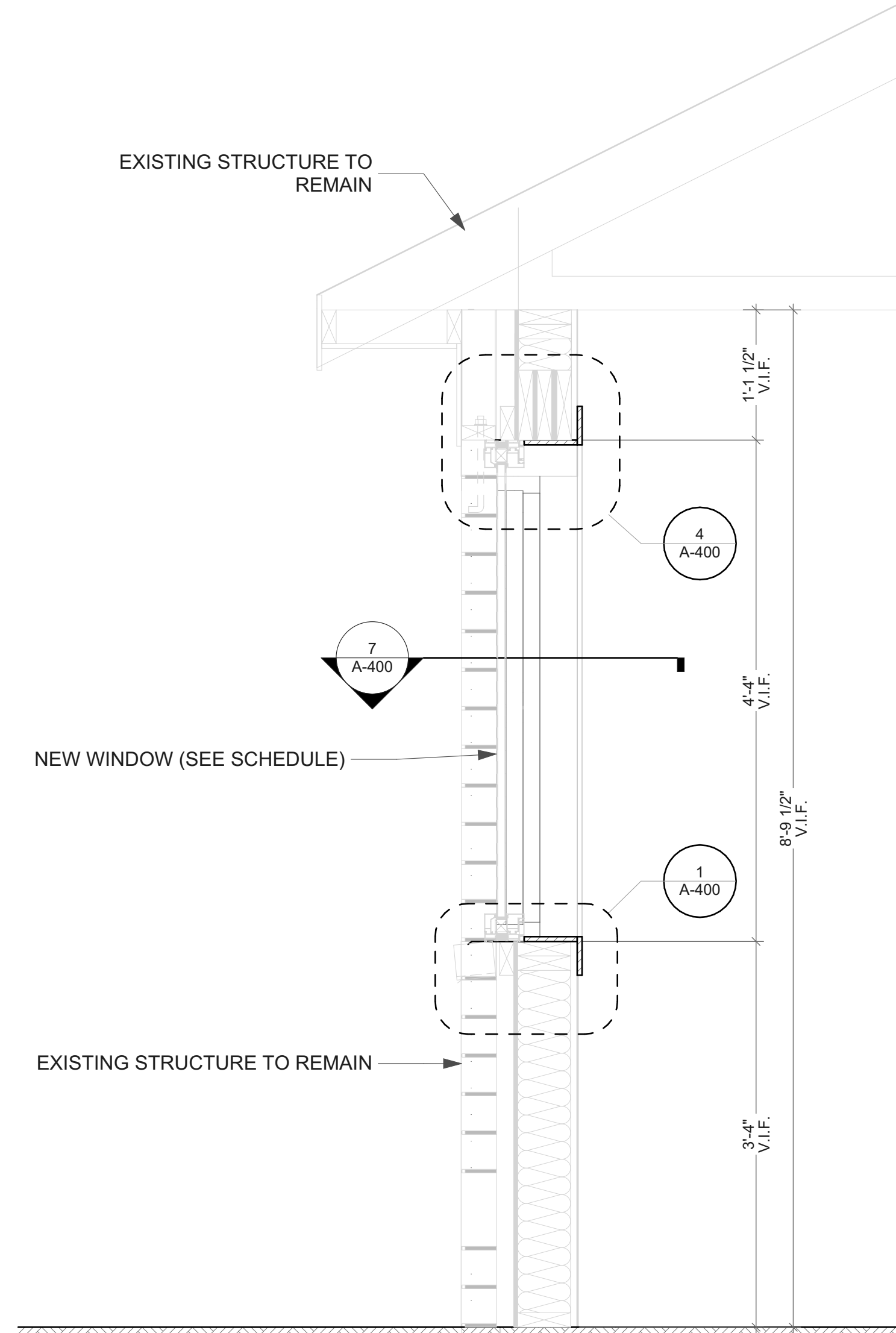

3 WALL SECTION AT STUD FRAME
SCALE: 1" = 1'-0"
0 6" 1' 2'

ISSUED FOR BIDDING AND CONSTRUCTION

horizon.
original.
architecture.

MICHAEL@HORIZON-ARCHITECTURE.COM
PH 1 (563) 506-4965
WWW.HORIZON-ARCHITECTURE.COM

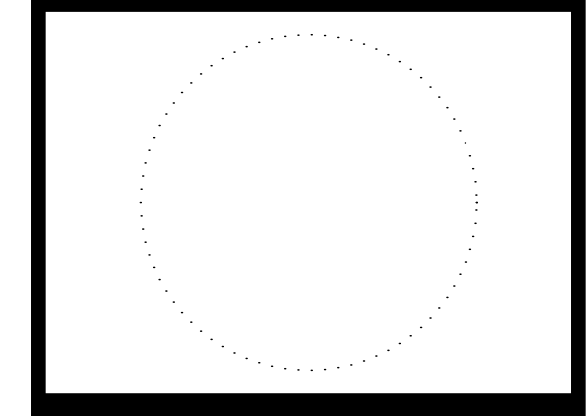

**9378.00 DOC 6JD IC CR
HINZMAN WINDOW
REPLACEMENT**

1051 29TH AVE. S.W.
CEDAR RAPIDS, IOWA 52404

MARK	DATE	DESCRIPTION

PROJECT NO: **9378.00**
DATE: **2/5/2024**
DRAWN BY: **MSN**
COPYRIGHT

SHEET TITLE

**WALL
SECTIONS**

A-300

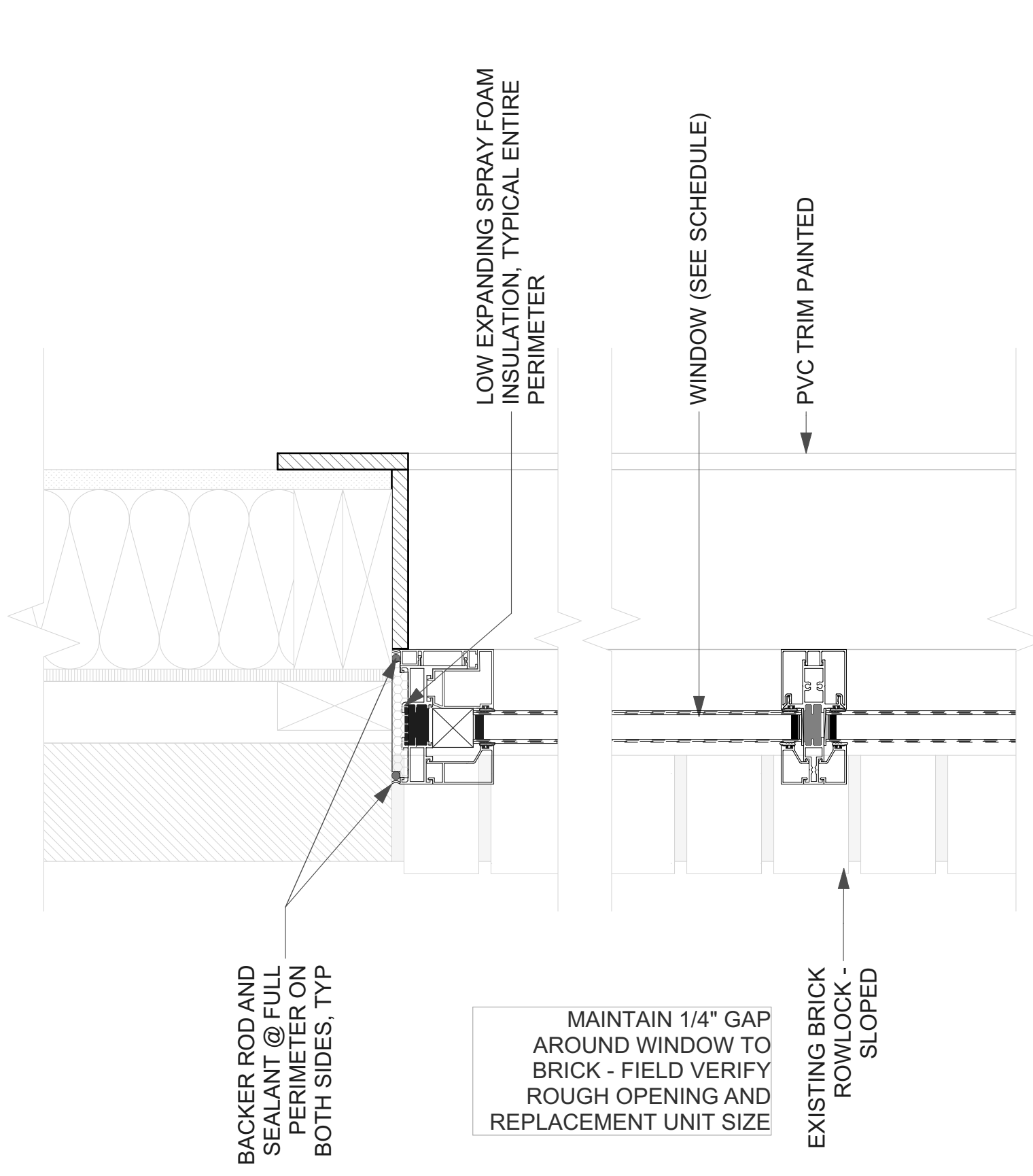

7 TYPICAL WINDOW JAMB @ STUD WALL DETAIL
SCALE: 3" = 1'-0"
0 3" 6" 9"

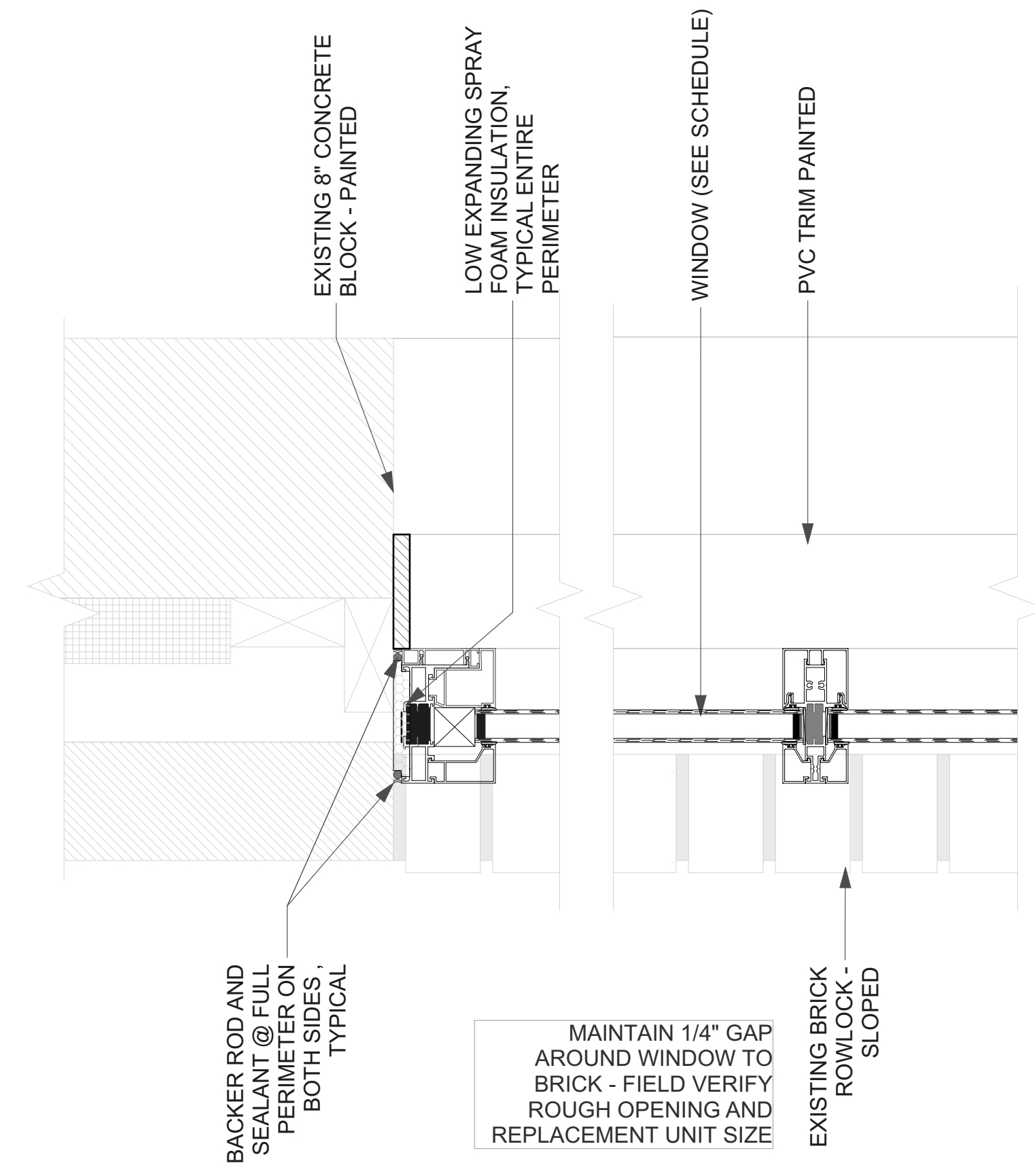

8 TYPICAL CMU WINDOW JAMB DETAIL
SCALE: 3" = 1'-0"
0 3" 6" 9"

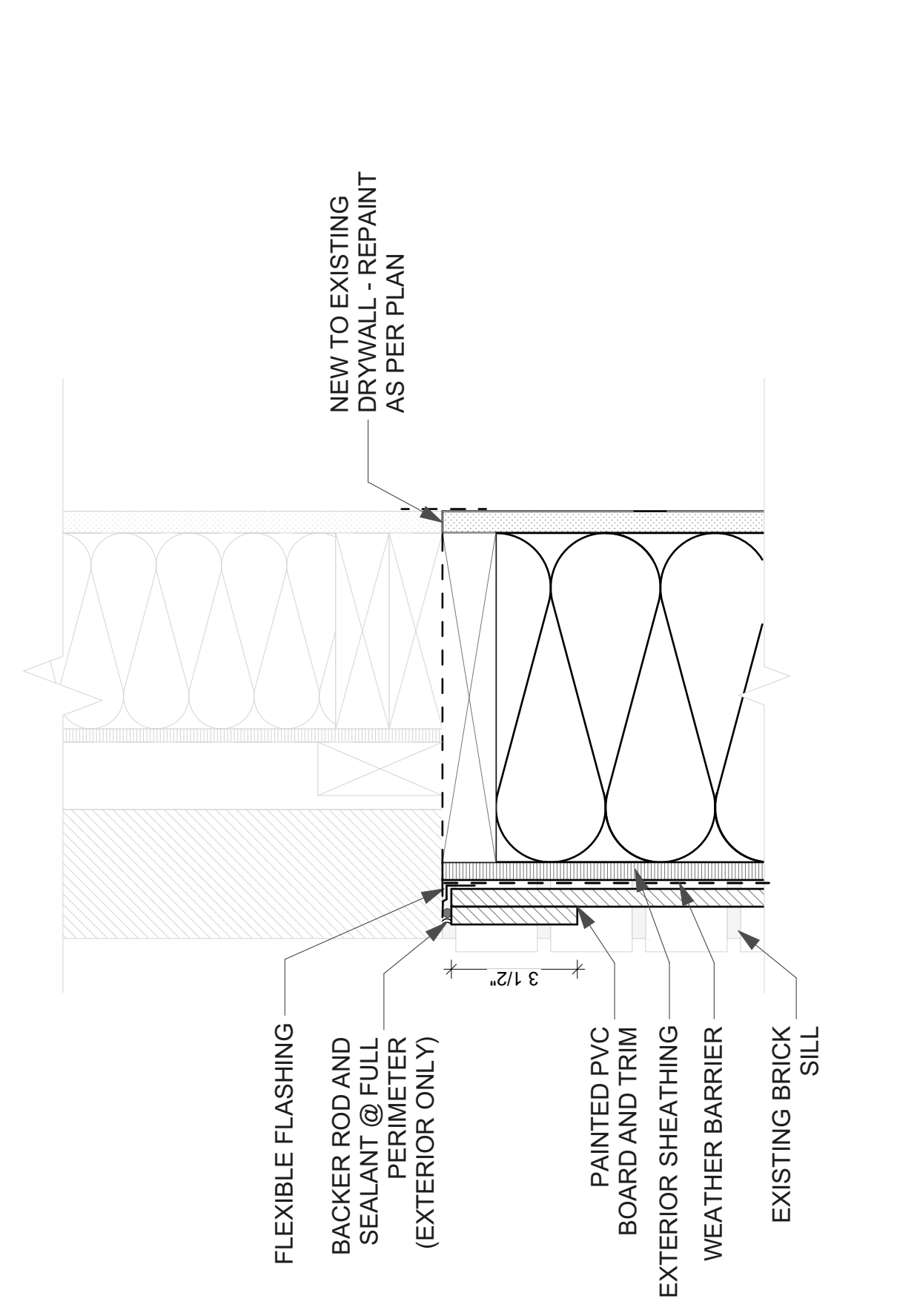

9 JAMB DETAIL AT INFILL
SCALE: 3" = 1'-0"
0 3" 6" 9"

GENERAL NOTES:
 1) ALIGN EXTERIOR FACE OF NEW WINDOW WITH ORIGINAL WINDOW EXTERIOR LOCATION
 2) FIELD MEASURE EACH OPENING AND VERIFY CLEARANCES FOR NEW REPLACEMENT UNITS. MAINTAIN 1/4" GAP MIN AT OPENING
 3) INSPECT AND VERIFY CONDITION OF ALL BLOCKING. REPLACE DAMAGED OR DEGRADED BLOCKING
 4) PROVIDE INSECT SCREEN AT ALL OPERABLE SASHES
 5) INSTALL LOW EXPANDING SPRAY FOAM AT ALL PERIMETER GAPS BETWEEN NEW FRAME AND ROUGH OPENING

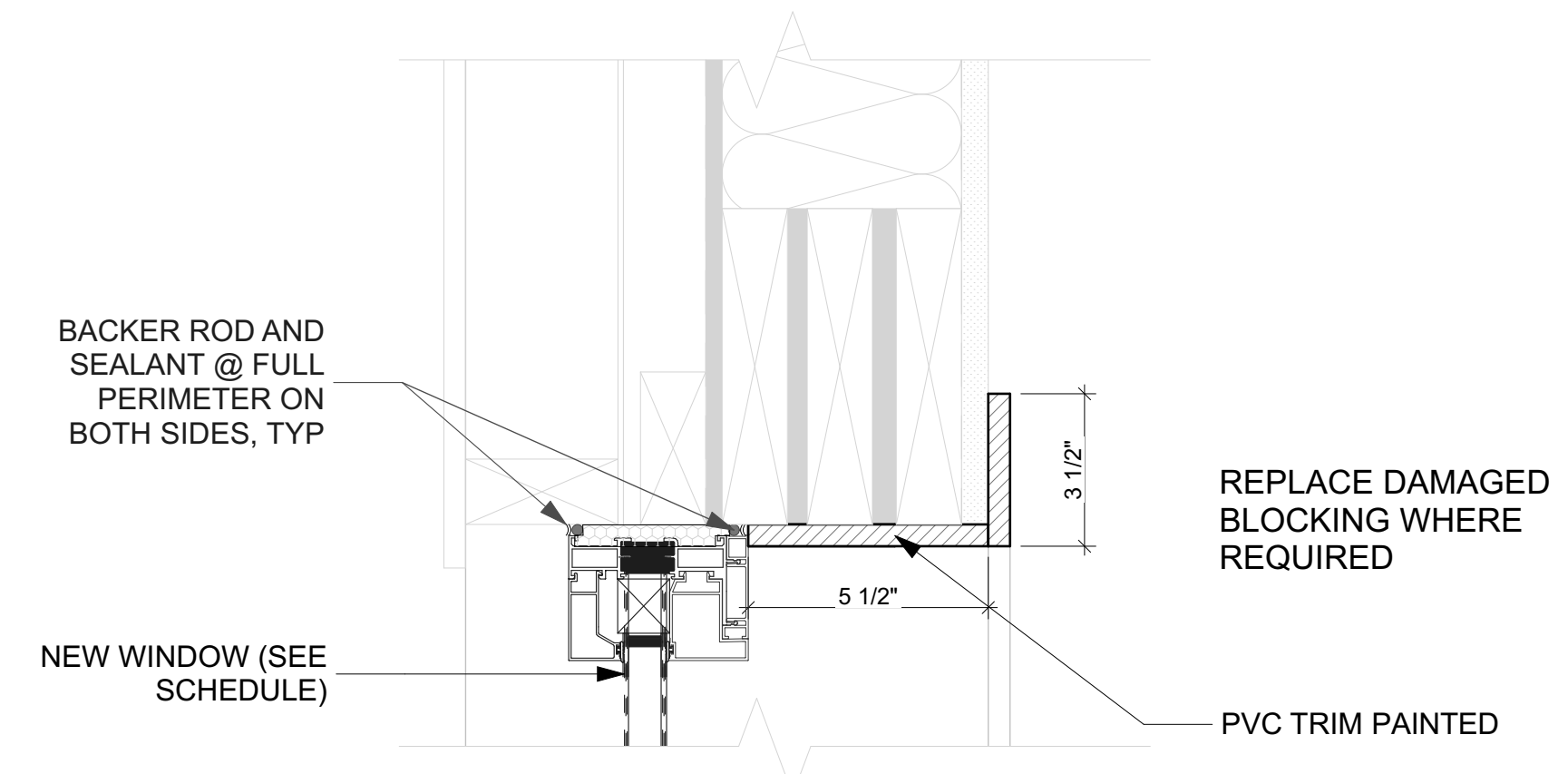

4 WINDOW HEAD STUD DETAIL
SCALE: 3" = 1'-0"
0 3" 6" 9"

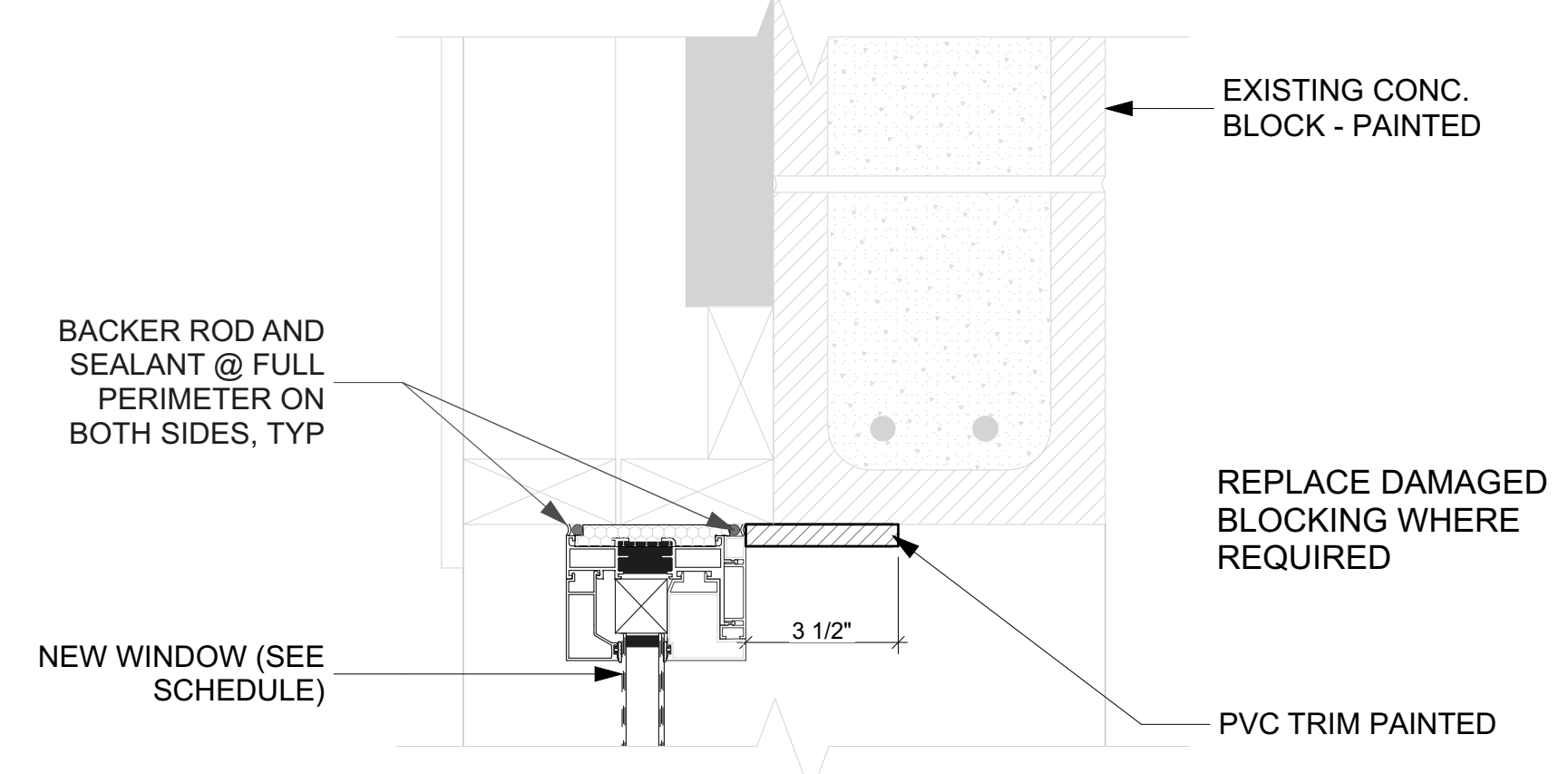

5 CMU WINDOW HEAD DETAIL
SCALE: 3" = 1'-0"
0 3" 6" 9"

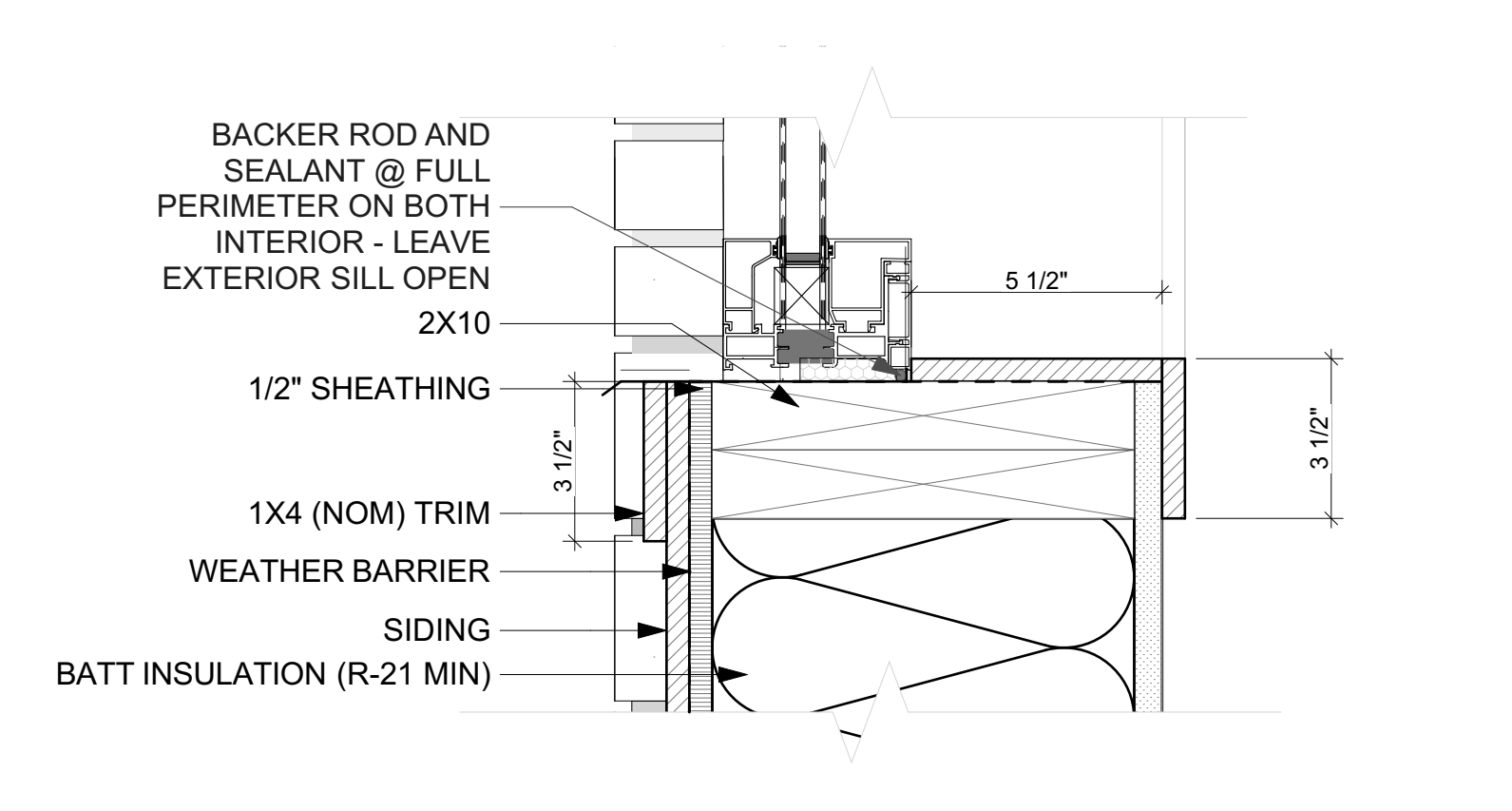

6 WINDOW SILL DETAIL @ CAFETERIA
SCALE: 3" = 1'-0"
0 3" 6" 9"

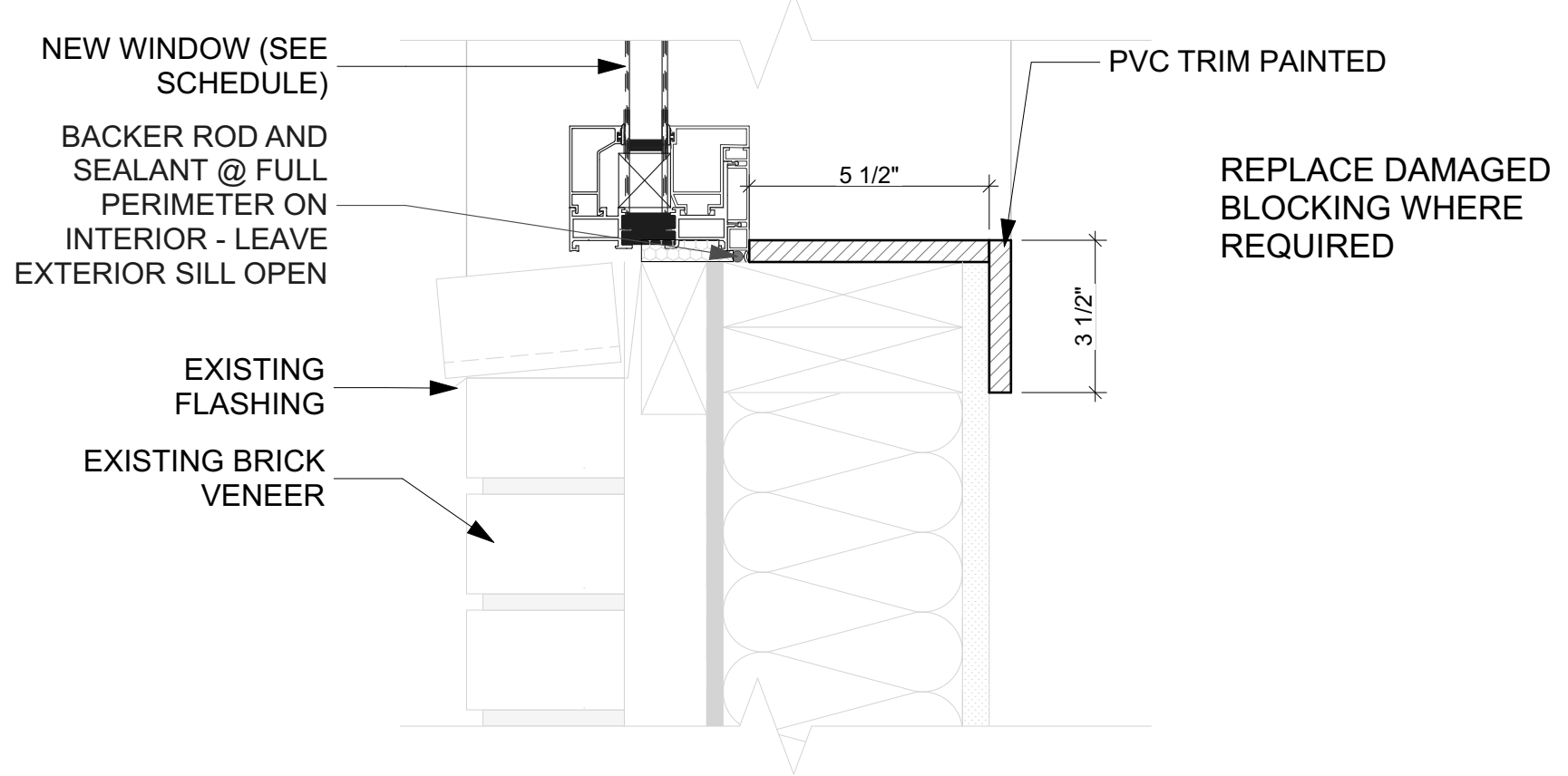

1 WINDOW SILL STUD DETAIL
SCALE: 3" = 1'-0"
0 3" 6" 9"

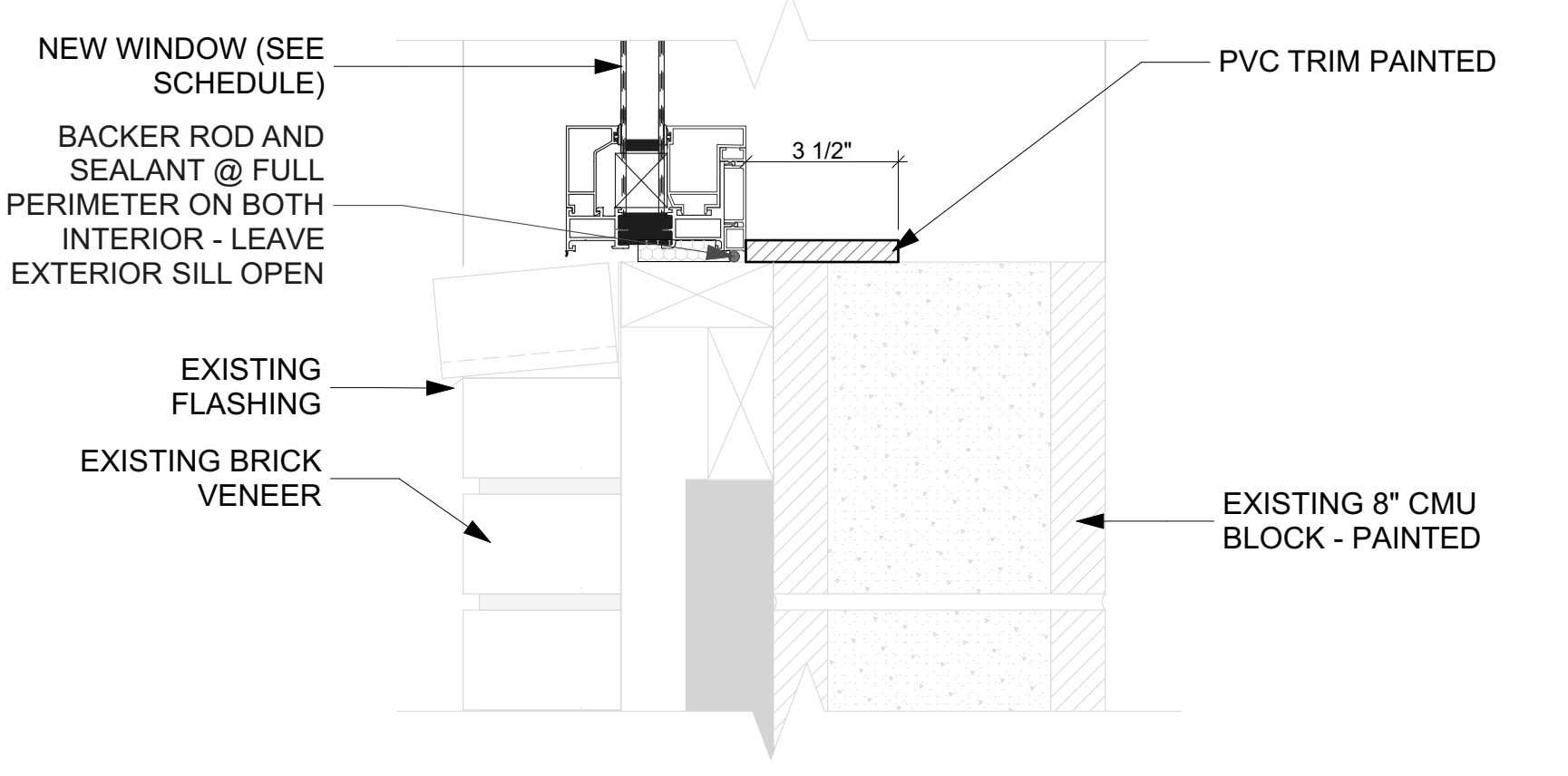

2 CMU WINDOW SILL DETAIL
SCALE: 3" = 1'-0"
0 3" 6" 9"

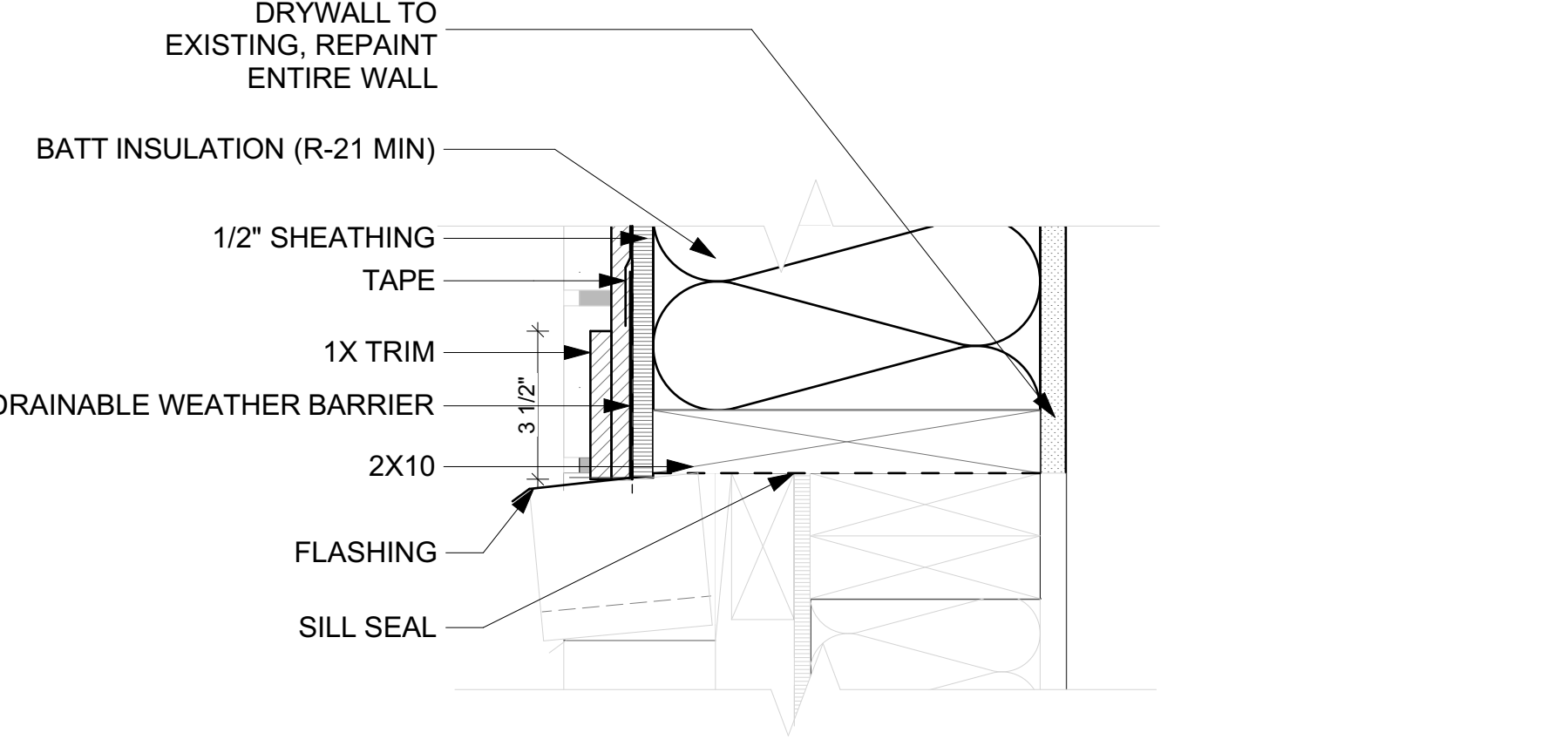

3 BASE @ WINDOW IN CAFETERIA DETAIL
SCALE: 3" = 1'-0"
0 3" 6" 9"

**9378.00 DOC 6JD IC CR
HINZMAN WINDOW
REPLACEMENT**

1051 29TH AVE. S.W.
CEDAR RAPIDS, IOWA 52404

ISSUED FOR BIDDING AND CONSTRUCTION

MARK	DATE	DESCRIPTION

PROJECT NO: **9378.00**
 DATE: **2/5/2024**
 DRAWN BY: **MSN**
 COPYRIGHT

SHEET TITLE
DOOR AND WINDOW DETAILS

A-400