



IOWA COMMUNICATIONS NETWORK

HENRY COUNTY HEALTH CLINIC TO E. CLEVELAND ST / E. ADAMS ST

FIBER INSTALLATION

HENRY COUNTY, NEW LONDON, IOWA

111 W. WASHINGTON ST TO E. CLEVELAND ST / E. ADAMS ST

UTILITY  
INFRASTRUCTURE  
SOLUTIONS

**hbk**  
ENGINEERING

509 SOUTH GILBERT STREET  
IOWA CITY, IA 52240  
PHONE: (319) 338-7557  
STATE OF IOWA, DEPARTMENT OF LABOR  
REGULATION NO. 00527328

PROJECT INFORMATION

SCOPE OF WORK:

THE ICN INTENDS TO INSTALL A 12-STRAND ARMORED CABLE CONNECTION FROM THE HENRY COUNTY HEALTH CLINIC DATA ROOM, 111 W. WASHINGTON ST, NEW LONDON, IA, TO THE EXISTING ICN HANDHOLE AT THE INTERSECTION OF E. CLEVELAND ST AND E. ADAMS ST, NEW LONDON, IA. THIS WILL REQUIRE CONDUIT OF APPROXIMATELY 3,008 FEET AND A TOTAL CABLE FOOTAGE OF APPROXIMATELY 3,408 FEET.

CONTACT PERSON:

TIM FLICKINGER  
IOWA COMMUNICATIONS NETWORK (ICN)  
PHONE: (515) 725-4699  
timothy.flickinger@icn.state.ia.us

SANDRA SMITH  
HBK ENGINEERING  
509 S. GILBERT STREET  
IOWA CITY, IA 52240  
PHONE: (815) 207-1726  
ssmith@hbkengineering.com

JAMIE WAGENBOCK  
HENRY COUNTY HEALTH CLINIC  
PHONE: (319) 385-5407  
wagenbachj@hchc.org

LOCATION MAP

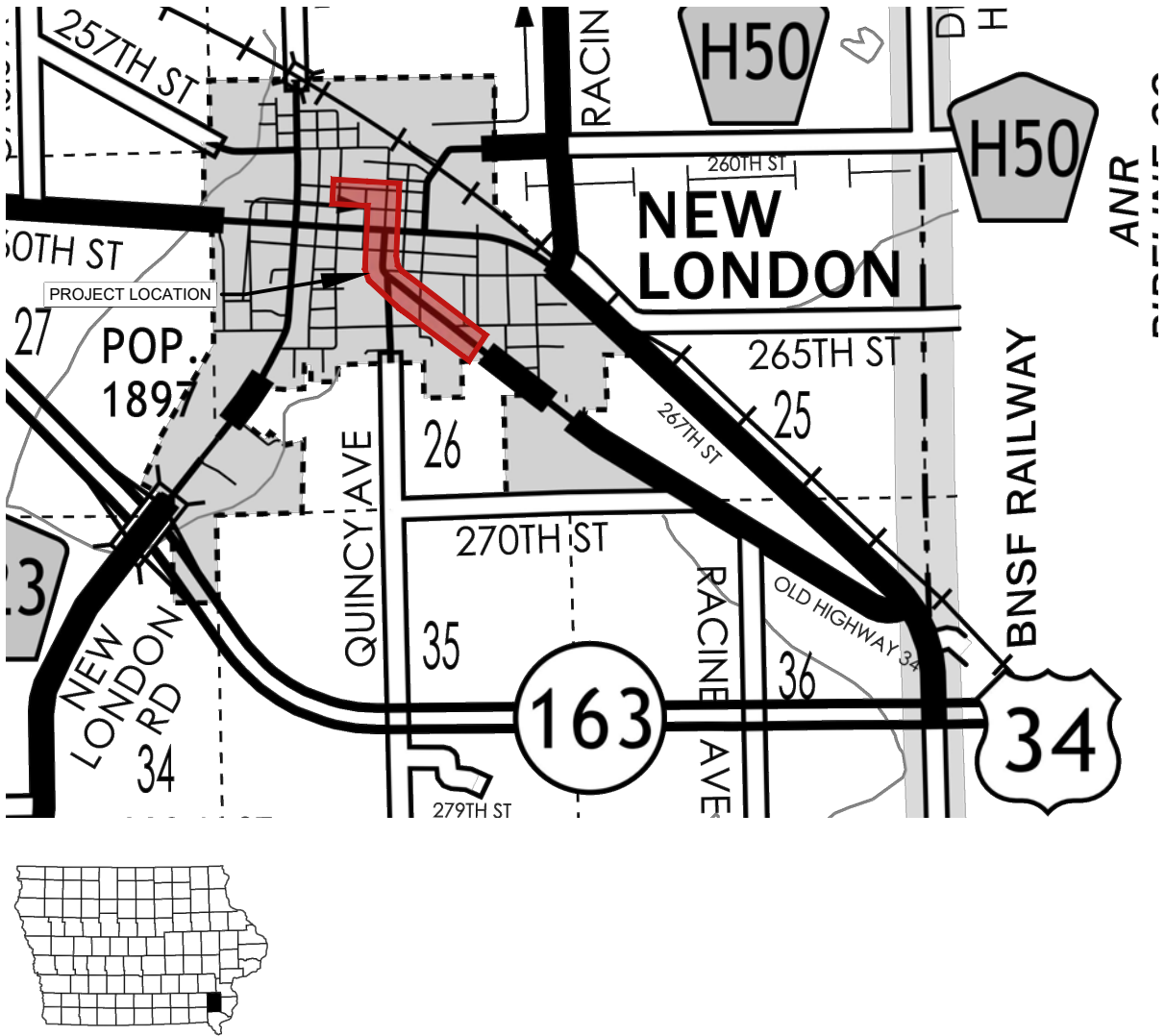

INDEX OF SHEETS

| SHEET | TITLE                             |
|-------|-----------------------------------|
| 1     | TITLE SHEET                       |
| 2     | ENGINEER GENERAL NOTES AND LEGEND |
| 3     | ICN GENERAL NOTES                 |
| 4     | MATERIALS                         |
| 5     | OVERALL SHEETS LAYOUT             |
| 6     | HCHC INTERIOR ROUTE CIVIL         |
| 7-10  | PLAN SHEETS                       |
| 11-23 | DETAIL SHEETS                     |

| UTILITY CONTACTS                     |                               |                |                                     |
|--------------------------------------|-------------------------------|----------------|-------------------------------------|
| COMPANY                              | CONTACT NAME                  | PHONE          | PHONE                               |
| ALLIANT ENERGY (ASE)                 | ALLIANT ENERGY FIELD ENGINEER | (800) 255-4268 | LOCATE_IPL@ALLIANTENERGY.COM        |
| IOWA COMMUNICATIONS NETWORK (ICN)    | SHANNON MARLOW                | (800) 572-3940 | ICNOUTSIDEPLANTIOWAONECALL@IOWA.GOV |
| IOWA DEPARTMENT OF TRANSPORTATION    | BOB YOUNIE                    | (515) 239-1589 | BOB.YOUNIE@IOWADOT.US               |
| NEW LONDON MUNICIPAL UTILITIES (NLM) | KASI HOWARD                   | (319) 367-7702 | NEWLONCITY@IOWATELECOM.NET          |
| MEDIACOM (TC9)                       | DARRIN WALKER                 | (319) 759-3786 | DWALKER@MEDIACOMCC.COM              |
| WINDSTREAM (WINIA)                   | LOCATE DESK                   | (800) 289-1901 | LOCATE.DESK@WINDSTREAM.COM          |

NOTE:  
CALL 811 FOR LOCATION OF UNDERGROUND TELEPHONE, ELECTRIC, GAS MAINS, CABLE TELEVISION AND OTHER UTILITIES.

EXISTING UNDERGROUND AND OVERHEAD UTILITIES AND DRAINAGE STRUCTURES HAVE BEEN PLOTTED FROM AVAILABLE INFORMATION AND THEREFORE, THEIR LOCATIONS MUST BE CONSIDERED APPROXIMATE ONLY. IT IS THE RESPONSIBILITY OF THE INDIVIDUAL CONTRACTORS TO EXACTLY LOCATE AND PROTECT EACH EXISTING UTILITY BEFORE AND DURING ACTUAL CONSTRUCTION.



HENRY COUNTY HEALTH CLINIC  
NEW LONDON, IOWA

**hbk** **ICN**

|   |                             |           |
|---|-----------------------------|-----------|
| 1 | 90% PLAN SUBMITTAL          | 3/23/2022 |
| 2 | 95% PLAN SUBMITTAL          | 3/28/2022 |
| 3 | PERMIT PLAN SUBMITTAL       | 3/30/2022 |
| 4 | FINAL PERMIT PLAN SUBMITTAL | 4/5/2022  |

**IOWA COMMUNICATIONS NETWORK**  
400 EAST 14TH STREET  
GRIMES STATE OFFICE BUILDING  
DES MOINES, IOWA 50319  
ICN © 2021, COPY WITH PERMISSION

\*THIS CONTACT LIST IS NOT ALL-INCLUSIVE. CONTRACTOR IS RESPONSIBLE FOR REQUESTING LOCATES OF ALL UTILITIES.





ICN GENERAL NOTES

STANDARD INSTALLATION REQUIREMENTS:

GENERAL REQUIREMENTS:

1. THE CONTRACTOR SHALL POTHOLE ALL EXISTING UTILITIES.
2. PROVIDE THE OWNERS OF ANY NATURAL GAS UTILITY 48 HOURS ADVANCE NOTICE THAT WORK IS SCHEDULED IN THE VICINITY OF THEIR LINES/MAINS SO THAT THEY CAN PROVIDE STANDBY AND PROTECT SERVICES.
3. MAINTAIN PROOF OF NOTIFICATION TO AND RECEIPT OF NOTIFICATION BY THE GAS UTILITY.
4. PERMITS AND COORDINATION
  - 4.1. SECURE ALL NECESSARY STATE AND LOCAL (CITY, COUNTY, ETC.) PERMITS, PUBLIC OR PRIVATE EASEMENTS, FACILITY PERMITS, USAGE PERMITS, AND ANY OTHER PERMIT REQUIRED BY AN AUTHORITY HAVING JURISDICTION (AHJ). ALL CONTRACTORS AND SUBCONTRACTORS MUST BE LICENSED AND BONDED WITH THE CITY OF CLEAR LAKE.
  - 4.2. ICN WILL OBTAIN AND PROVIDE COPIES OF IDOT PERMITS.
  - 4.3. IF PERMITS ARE REQUIRED TO BE IN THE NAME OF THE OWNER RATHER THAN THE CONTRACTOR, THE CONTRACTOR SHALL PREPARE THE PERMIT FOR THE OWNER'S SIGNATURE.
  - 4.4. COORDINATE INSTALLATION WITH ALL OWNERS AND AHJ OVER THE ROUTE, THE FIBER, RIGHT-OF-WAY AND BUILDINGS IN WHICH END POINTS WILL BE LOCATED.
  - 4.5. FAILURE TO COORDINATE WITH THE AHJ AND TO OBTAIN ALL NECESSARY PERMITS IS AT THE PERIL OF THE CONTRACTOR.
  - 4.6. RIGHT-OF-WAY PERMIT FEES ARE AN AUTHORIZED EXTRA ABOVE THE QUOTED BID PRICE. EXCAVATION PERMITS SHALL BE BY THE CONTRACTOR.
  - 4.7. ENSURE ALL FACILITIES ARE PLACED WITHIN THE PUBLIC RIGHT-OF-WAY.
5. ENSURE THAT PERSONNEL WORKING IN THE ROW ARE EQUIPPED WITH AND USE PROPER SAFETY EQUIPMENT AND ATTIRE.
6. ALL TOOLS AND TEST EQUIPMENT REQUIRED TO DO A PROJECT SHALL BE PROVIDED BY THE CONTRACTOR OR ITS SUBCONTRACTOR(S). SECURITY OF TOOLS AND TEST EQUIPMENT SHALL BE THE RESPONSIBILITY OF EACH WORKER. THE ICN SHALL NOT BE RESPONSIBLE FOR THE SECURITY OF ANY PROPERTY LEFT ON ICN'S PROPERTY OR ON PROPERTY CONTROLLED BY THE ICN OR THE STATE OF IOWA.
7. CONTRACTOR SHALL BE RESPONSIBLE FOR INSTRUCTING ITS EMPLOYEES IN SAFETY MEASURES CONSIDERED APPROPRIATE FOR THE JOB. IN ADDITION, THE CONTRACTOR SHALL NOT PERMIT PLACING OR USE OF TOOLS OR MATERIALS IN TRAFFIC LANES OR OTHER LOCATIONS. THE TOOLS OR MATERIALS SHALL NOT BE PLACED IN SUCH A MANNER SO AS TO CREATE SAFETY HAZARDS TO STATE EMPLOYEES, CONTRACTING AGENCY EMPLOYEES, THE PUBLIC OR THEMSELVES.
8. EXCAVATIONS AND TRENCHES: THE ICN REQUIRES ALL OPEN EXCAVATIONS OR TRENCHES TO BE MONITORED AND ATTENDED TO DURING CONSTRUCTION PER. THE ICN REQUIRES ALL OPEN EXCAVATIONS AND TRENCHES BACKFILLED THE SAME DAY. IF THE CONTRACTOR IS REQUIRED TO LEAVE AN EXCAVATION OR TRENCH OPEN, THEN THE CONTRACTOR SHALL PROPERLY FENCE AND/OR COVER THE EXCAVATION FOR SAFETY. CONTRACTOR SHALL FOLLOW ALL OSHA REQUIREMENTS FOR EXCAVATION AND TRENCH SAFETY.
9. CONTRACTOR AND ITS EMPLOYEES SHALL COMPLY WITH ALL OSHA REGULATIONS. THE CONTRACTOR SHALL COMPLY WITH ALL APPLICABLE STATE AND FEDERAL LAWS.
10. CONTRACTOR SHALL COMPLY WITH ALL IOWA ONE CALL REQUIREMENTS AS PROVIDED BY IOWA CODE, CHAPTER 480.
11. PROVIDE ALL LABOR AND SUPERVISION FOR THE PROJECT.
12. PROVIDE AND INSTALL MATERIALS NEEDED TO RESULT IN A FULLY FUNCTIONAL SYSTEM MEETING ICN STANDARDS, WHETHER OR NOT THE MATERIALS OR METHODS ARE SPECIFICALLY MENTIONED IN THIS DOCUMENT. SEE THE LIST OF ICN-FURNISHED MATERIALS.
13. INSTALL CABLE ROUTE MARKERS FURNISHED BY ICN. WHERE POSSIBLE, INSTALL MARKERS ADJACENT TO POLES, BUILDINGS OR IN OTHER PROTECTED AREAS.
14. A COPY OF THIS SCOPE OF WORK AND THE ENGINEERING PLAN FOR THIS PROJECT SHALL BE ON SITE AND AVAILABLE ANY TIME WORK IS BEING PERFORMED. FAILURE TO HAVE THE REQUIRED DOCUMENTS ON SITE MAY RESULT IN ICN REQUIRING THE CONTRACTOR TO STOP WORKING UNTIL THE REQUIRED DOCUMENTS ARE ON-SITE.
15. SUBCONTRACTORS SHALL MEET THE SAME QUALIFICATIONS STATED FOR CONTRACTORS. CONTRACTOR SHALL OBTAIN APPROVAL OF THE CONTRACTING AGENCY'S PROJECT MANAGER PRIOR TO USING A SUBCONTRACTOR ON ANY PROJECT.
16. RESTORE ALL DAMAGE TO PRIVATE PROPERTY, RIGHT-OF-WAY, ICN PROPERTY, AND ANY OTHER PROPERTY DAMAGED IN THE COURSE OF THE WORK.
  - 16.1.ANY DISRUPTION OF GRASS IN AN INDIVIDUAL'S YARD OR IN A PRIVATE MAINTAINED AREA OF THE PUBLIC RIGHT OF WAY (THE AREA BETWEEN THE SIDEWALK AND THE STREET CURB) MUST BE RESTORED THROUGH RE-SODDING. ANY DISRUPTION OF THE GRASS IN THE MEDIAN WAY OR AN UNIMPROVED SHOULDER MUST BE RESTORED EITHER THROUGH RE-SODDING OR RE-SEEDING AS REQUIRED BY THE ROW OWNER.
  - 16.2.AREAS SHALL BE RESTORED TO ORIGINAL OR BETTER CONDITION.
  - 16.3. DIRT SHALL BE MECHANICALLY COMPACTED AROUND HANDHOLES AND PITS.
  - 16.4. LAWNS SHALL BE SODDED WITH LIKE GRASS.
  - 16.5. CONTRACTOR IS RESPONSIBLE FOR WATERING THE SOD UNTIL IT HAS KNITTED TO THE GROUND BENEATH.
  - 16.6.ALL DEBRIS SHALL BE REMOVED FROM THE CONSTRUCTION AREAS INCLUDING BUT NOT LIMITED TO: CONSTRUCTION MATERIALS, TRASH, LARGE OBJECTS OR STONES WITHIN BACKFILLED AREAS, ETC.

DUCT INSTALLATION REQUIREMENTS

1. HDPE DUCT SHALL BE NO LESS THAN 36-42 INCHES DEEP.
2. DUCT SHALL BE INSTALLED IN THE PUBLIC RIGHT-OF-WAY.
3. WHEN CROSSING A HIGHWAY IN DOT RIGHT-OF-WAY, DUCT SHALL BE NO LESS THAN 48 INCHES BELOW GRADE UNDER THE ROADWAY AND SHOULDERS. HDPE MAY BE USED UNDER THE ROADWAY AND SHOULDERS IF INSTALLED AT A MINIMUM DEPTH OF 48".
4. SHOULD IT BE NECESSARY TO CROSS PRIVATE PROPERTY, THE CONTRACTOR MAY APPLY TO THE ICN FOR AN EXCEPTION, AND REQUEST PERMISSION TO SECURE AN EASEMENT. THE EASEMENT IS REQUIRED TO BE IN THE NAME OF ICN AND THE CONTRACTOR SHALL HAVE THE EASEMENT PREPARED BY A LAND SURVEYOR LICENSED IN THE STATE OF IOWA. CONTRACTOR SHALL BE RESPONSIBLE FOR ALL FEES UNLESS PREVIOUSLY AUTHORIZED BY THE ICN.
5. AT THE CONCLUSION OF THE PROJECT, PROVIDE AND LEAVE A PULL ROPE IN ALL DUCTS, CONDUITS AND PATHWAYS, INCLUDING INDOOR, OUTDOOR, NEW AND EXISTING.
6. DIRT SHALL BE MECHANICALLY COMPACTED AT ALL DUCT SPLICES, BORE PITS AND AROUND HANDHOLES.
7. GROUND SHALL BE RESTORED TO THE CONDITION FOUND PRIOR TO CONSTRUCTION AND DEBRIS REMOVED PRIOR TO SODDING OR SEEDING.
8. ALL CONDUITS SHALL BE PLUGGED VIA DUCT SEAL OR OTHER METHOD UPON COMPLETION OF CABLE INSTALLATION.
9. IF SCHEDULE 40 PVC CONDUIT IS UTILIZED, ALL ANGLES (45, 90 DEGREE OR OTHER) REQUIRE FITTINGS TO LONG SWEEP TO ACCOMMODATE MINIMUM CABLE BEND RADIUSES.
10. THE ICN REQUIRES PICTURES BY THE CONTRACTOR AND/OR ON- SITE INSPECTION BY ICN STAFF PRIOR TO COMPLETION OF THE PROJECT WHERE PIPE AND FITTINGS ARE NOT EXPOSED; I.E. UNDERGROUND, BEHIND A WALL, ETC.

HANDHOLE REQUIREMENTS

1. INSTALL HANDHOLES SO THAT THE LID IS LEVEL AND FLUSH WITH THE SURROUNDING NATURAL GRADE. THE LID SHALL NOT EXTEND ABOVE THE SURROUNDING NATURAL GRADE.
2. PROVIDE ¼” OPENING HARDWARE CLOTH TYPE SCREEN WIRE BELOW THE HANDHOLE.
3. PROVIDE 5-6 INCHES OF ¾” CRUSHED ROCK BELOW THE HANDHOLE. ROCK SHALL BE COMPACTED. GRAVEL SHALL EXTEND A MINIMUM OF 6 INCHES BEYOND THE OUTSIDE WALLS OF THE HANDHOLE. DO NOT USE PEA GRAVEL OR OTHER ROUND STONE.
4. DO NOT PLACE GRAVEL INSIDE HANDHOLE ABOVE THE HARDWARE CLOTH.
5. CONDUIT SHALL EXTEND A MINIMUM OF 6” ABOVE THE HARDWARE CLOTH/GRAVEL.
6. FAILURE OF THE CONTRACTOR TO INSTALL HANDHOLES AS SPECIFIED WILL CAUSE THE CONTRACTOR TO RETURN AND RE-INSTALL THE HANDHOLE ACCORDING TO THIS SPECIFICATION BEFORE PAYMENT FOR THE PROJECT IS MADE.
7. HANDHOLE INSTALLATIONS SHALL FOLLOW ICN STANDARD TYPICAL INSTALLATION; SEE TYPICAL DRAWING.

FIBER INSTALLATION REQUIREMENTS

1. INSTALL FIBER ACCORDING TO INDUSTRY “BEST PRACTICES”.
2. THE CONTRACTOR SHALL NOT VIOLATE THE MANUFACTURER'S MINIMUM INSTALLATION BEND RADIUS WHEN THE CABLE IS UNDER TENSION, OR THE MINIMUM INSTALLED BEND RADIUS.
3. TO PREVENT EXCEEDING THE MANUFACTURER'S MAXIMUM PULLING TENSION DURING INSTALLATION OF THE FIBER OPTIC CABLE, THE CONTRACTOR SHALL USE A “BREAK-AWAY” PULLING SWIVEL WHEN INSTALLING CABLE.
4. THE “BREAK-AWAY” FUNCTION SHALL ACTIVATE AT OR BELOW THE MAXIMUM PULLING TENSION SPECIFIED BY THE CABLE MANUFACTURER.
5. THE CONTRACTOR SHALL TEST ALL STRANDS OF THE FIBER, ON THE REEL, PRIOR TO BEGINNING FIBER INSTALLATION. CONFIRM THAT ALL STRANDS MEET MANUFACTURER'S LOSS SPECIFICATIONS.
6. THE CONTRACTOR SHALL FIELD VERIFY ALL LENGTHS AND EXISTING CONDITIONS PRIOR TO STARTING CONSTRUCTION.
7. SLACK LOOPS IN HANDHOLES SHALL BE COILED, INSTALLED, AND SECURED TO AVOID DAMAGE TO THE COIL AND NOT INTERFERE WITH LIDS.
8. SLACK LOOPS AT SPLICES SHALL BE COILED TO MATCH THE EXISTING FIBER CABLE TAILS AND ALLOWANCE FOR SPLICE PREPARATION.
9. ICN FIBER IN ALL HANDHOLES SHALL BE LABELED WITH ICN WRAP AROUND CABLE TAGS OR OTHER LABELED CABLE TAGS.

BUILDING ENTRY REQUIREMENTS

1. WEATHER-SEAL ALL PENETRATIONS.
2. USE MORTAR OR SIMILAR CEMENT TO SEAL PENETRATION OF BRICK OR CEMENT BLOCK.
3. FIRESTOP PENETRATIONS OF ANY FIRE-RATED FLOOR, WALL OR CEILING.
4. REPLACE THE FIRESTOP MATERIAL IN ANY EXISTING FIRESTOPPED PENETRATION USED BY THE CONTRACTOR.
5. ALL OUTDOOR CONDUITS, OF ANY LENGTH, SHALL BE GALVANIZED IRON PIPE (GIP). EMT, PVC AND PLASTIC ARE PROHIBITED.
6. IMMEDIATELY UPON INSTALLATION, SEAL THE ENDS OF ALL DUCTS WITH DUCT SEAL OR EXPANSION FOAM TO PREVENT SILTATION OR FILLING WITH MOISTURE. THIS APPLIES TO BOTH NEW AND EXISTING DUCTS.
7. AT THE CONCLUSION OF THE PROJECT, ENSURE THAT A PULL ROPE IS LEFT IN ALL PATHWAYS, BOTH INSIDE AND OUTSIDE, NEW AND EXISTING.



LOCATE FACILITY REQUIREMENTS

1. TRACER WIRE SHALL BE CONTINUOUS.
2. SPLICES IN THE TRACER WIRE ARE NOT ALLOWED. IF TRACER WIRE IS ACCIDENTALLY SEVERED, REQUEST PERMISSION FROM ICN TO SPLICE.
3. SPLICE ONLY IN HANDHOLES.
4. USE EITHER AN EPOXY SPLICE KIT, SCOTCH 3M 3832 OR A MOLEX PERMASEAL BUTT SPLICE. 10-12 GA. SPLICE MATERIALS SHALL BE DESIGNED FOR UNDERGROUND APPLICATIONS.
5. LEAVE THE WIRE SPLICE VISIBLE IN THE HANDHOLE.
6. ROUTE A GROUND WIRE FROM THE GROUND INSIDE THE BUILDING, THROUGH THE ENTRY TO THE TII 163 TERMINAL.
7. SECURE ALL RISER CONDUITS WITH 3 EACH TWO-HOLE CONDUIT STRAPS.
8. WIRE THE PEDESTAL/TERMINAL SO THAT LOCATES MAY BE PERFORMED IN ANY DIRECTION AND FROM THE FAR END.
9. DO NOT LEAVE ANY EXPOSED TRACER WIRE OR GROUND WIRE.
10. PERMANENTLY GROUND THE TRACER WIRE AT THE HANDHOLE ON THE FURNISHED GROUND ROD.
11. AT THE CONCLUSION OF THE PROJECT LEAVE THE TRACER WIRE SHIELD SHORTED TO GROUND IN THE LOCATE TERMINAL.
12. USE TRACER WIRE THAT IS RATED FOR DIRECT BURIAL WHERE REQUIRED. TRACER WIRE SHALL BE #12 AWG, SOLID HF CCS 30 MIL HDPE HIGH FLEX TRACER WIRE: EITHER SOLID COPPER OR COPPER CLAD STEEL.
13. LABEL ALL WIRES IN THE LOCATE TERMINAL/PEDESTAL/TRIVIEW. (I.E. “GROUND”, “FACING DMACC”, “FACING NORTH” ETC.)
14. FAILURE TO LABEL THE LOCATE WIRES WILL CAUSE THE CONTRACTOR TO RETURN AND PROPERLY LABEL THE WIRES BEFORE PAYMENT FOR THE PROJECT IS MADE.
15. BOND TRACER WIRE(S) WITHIN SPLICE ENCLOSURES UTILIZING A 3M 4460-D\FO SHIELD BONDING KIT.
16. ROUTE TRACER WIRE(S) OUT OF SPLICE ENCLOSURE THROUGH A SINGLE PORT UTILIZING A FOSC CLOSURE SEALING KIT.
17. AT SPLICE LOCATIONS WITH NO LOCATE PEDESTAL, TRACER WIRES SHALL BE BONDED TOGETHER, WITHIN THE SPLICE ENCLOSURE.
18. AT EACH END OF ANY TRACER WIRE, USE APPROPRIATE-SIZED RING TERMINAL (CRIMP) CONNECTORS USING APPROPRIATE CRIMP TOOL; OR CREATE A WIRE EYELET AS PER TYPICAL INSTALLATION OF TRI-VIEW LOCATE PEDESTAL DETAIL.

DELIVERABLES/ACCEPTANCE:

1. CONTRACTOR SHALL PROVIDE CONSTRUCTION REDLINE AS-BUILTS WITH:
  - 1.1. OFFSETS TO FIXED OBJECTS TO THE CABLE/CONDUIT RUNNING LINE, HANDHOLES AND NEW FACILITIES.
  - 1.2. METER MARKS OF CABLE INSTALLATIONS AT HANDHOLE ENTRY/EXIT, SPLICE LOCATIONS, BUILDING ENTRIES, ETC.
  - 1.3. DEPTHS OF CABLE AND/OR CONDUIT INSTALLATION.
  - 1.4. ONE ORIGINAL SET OF AS-BUILT DRAWINGS MUST BE PROVIDED WITHIN TWO (2) WEEKS AFTER COMPLETION OF CONSTRUCTION FOR THE ICN MANAGEMENT RECORDS. REDLINE AS-BUILT DRAWINGS MUST BE COMPLETE.
2. CONTRACTOR SHALL PROVIDE SPLICING REDLINE OF ALL SPLICING COMPLETED AND VALIDATION THAT THE SPLICE PLAN WAS FOLLOWED.
3. CONTRACTOR IS RESPONSIBLE TO LOCATE FIBER UNTIL ACCEPTANCE BY THE ICN. ACCEPTANCE INCLUDES:
  - 3.1. SUBMISSION OF CONSTRUCTION AND SPLICING RED LINE DRAWINGS BY CONTRACTOR.
  - 3.2. ASSIGNMENT OF LINK NUMBER BY THE ICN (IF APPLICABLE).
  - 3.3. SUBMISSION OF FINAL AS BUILT DRAWING BY THE ICN TO THE ICN NETWORK MAINTENANCE PROVIDER.
  - 3.4. SUBMISSION TO IOWA ONE CALL AND THE ICN NETWORK MAINTENANCE PROVIDER'S CONTRACT LOCATER.
  - 3.5. THE MEASUREMENTS IN THE STATEMENT OF WORK ARE ESTIMATES AND NEED TO BE VERIFIED BY THE CONTRACTOR.
4. ONLY WRITTEN MODIFICATIONS TO THIS SCOPE OF WORK ARE BINDING - VERBAL CHANGES TO THIS SCOPE OF WORK BY ANY PERSON OR PERSONS ARE NOT BINDING, UNLESS CONFIRMED IN WRITING.
5. FINAL PAYMENT WILL NOT BE PROCESSED UNTIL ALL DELIVERABLES ARE RECEIVED AND ACCEPTED.



|  |                             |           |   |
|--|-----------------------------|-----------|---|
| HENRY COUNTY HEALTH CLINIC<br>NEW LONDON, IOWA |                             |           |   |
| 1  | 90% PLAN SUBMITTAL          | 3/23/2022 | <b>IOWA COMMUNICATIONS NETWORK</b><br>400 EAST 14TH STREET<br>GRIMES STATE OFFICE BUILDING<br>DES MOINES, IOWA 50319<br>ICN © 2021, COPY WITH PERMISSION                    |
| 2  | 95% PLAN SUBMITTAL          | 3/28/2022 |   |
| 3  | PERMIT PLAN SUBMITTAL       | 3/30/2022 |   |
| 4  | FINAL PERMIT PLAN SUBMITTAL | 4/5/2022  |   |

MATERIALS

| Iowa Communications Network  |                           | Date: | 03/28/22 |
|--|---------------------------|-------|----------|
| Project Name: New London Clinic  |                           |       |          |
| Project Number: 44220405   |                           |       |          |
| ICN Provided Material List (Warehouse Contact Paul Damge 515.725.4749)           |                           |       |          |
| Item   | ICN Part Number           | Qty   | Notes    |
| 12 strand Armored SM fiber   | 012EUC-T4100D20 (Corning) | 3,600 |          |
| 24" X 36" X 36" TD handhole w/ 20T lid TIER 15 (Martin or New Basis)             | PCA243636SN20             | 3     |          |
| TRIVIEW Test Station w/ Isolever 72" ORANGE (with 3 ICN decals applied) (Walker) | TVT172OB-EM9125           | 1     |          |
| Locate Box (custom with IsoLever)  | ISOCLOCBOX                | 1     |          |
| Erico 1/2" x 6' Ground Rod (Graybar)   | 611360                    | 2     |          |
| Burndy 1/2" Ground Rod Clamp (Anixter)   | GRC12                     | 2     |          |
| ICN Snap Around Vulcan 4"X4" 15Mil Coiled Pvc (ICN-4X4-Sa)                       | 1502345                   | 6     |          |
| Wall-Mountable Connector Housing (WCH), Holds 2 CCH connector panels             | WCH-02P                   | 1     |          |
| CCH Pigtailed Splice Cassette, 6 F, SC UPC Simplex, SM PRE-ASSEMBLED             | CCH-CS06-3C-P00RE         | 1     |          |
| Lewton storage ring 24-inch  | 48900-OFR                 | 1     |          |
| *FOSC Closure Sealing Kit FAK-MULDRP-45-4P/CBL-ATT                               | 1F6818-000                | 1     |          |
| *3M Scotchlok Shield Bond Connector 4460-D                                       | 4460-D                    | 4     |          |

| LISTING OF CONDUIT & FIBER WORK   |   |         |        |            |                                  |
|---|---|---------|--------|------------|----------------------------------|
| CONDUIT RUN   | FROM                                      | TO      | LENGTH | 2" CONDUIT | 12 SM ARMORED FIBER, UNDERGROUND |
| 1   | TELECOM ROOM (HENRY COUNTY HEALTH CLINIC) | HH1     | 415    | 415        | 415                              |
| 2   | HH1                                       | HH2     | 929    | 929        | 929                              |
| 3   | HH2                                       | HH3     | 1038   | 1038       | 1038                             |
| 4   | HH3                                       | EX. HH4 | 626    | 626        | 626                              |
| TOTAL   |   |         |        |            | 3008                             |
| NOTE: THIS TABLE SHOWS APPROXIMATE LENGTHS IN CONDUIT ONLY AND DOES NOT INCLUDE ANY COILS OR SLACK FOR FINER CABLES, TRACER WIRE, PULL ROPE, ETC. CONTRACTOR SHALL VERIFY NECESSARY QUANTITIES INCLUDING COILS. |   |         |        |            |                                  |

| LISTING OF HANDHOLE WORK                  |                 |                  |         |                          |
|---|-----------------|------------------|---------|--------------------------|
| HANDHOLE LABEL                            | HANDHOLE TYPE   | ROUTE            | STATION | 12 SM ARMORED FIBER COIL |
| TELECOM ROOM (HENRY COUNTY HEALTH CLINIC) | BLDG            | W. WASHINGTON ST | 0+00    | BLDG                     |
| HH1                                       | 24" X 36" X 36" | W. WASHINGTON ST | 4+15    | 100                      |
| HH2                                       | 24" X 36" X 36" | S. ELM ST        | 13+44   | 100                      |
| HH3                                       | 24" X 36" X 36" | E. CLEVELAND ST  | 23+82   | 100                      |
| ICN EXISTING HH                           | EXISTING HH     | E. CLEVELAND ST  | 30+08   | 100                      |
| TOTAL                                     |                 |                  |         | 400                      |

| ESTIMATE OF QUANTITIES |                                    |      |               |                |
|------------------------|------------------------------------|------|---------------|----------------|
| ITEM NO.               | ITEM                               | UNIT | PLANNED TOTAL | AS-BUILT TOTAL |
| 1                      | MOBILIZATION                       | LS   | 1             |                |
| 2                      | INSTALL 24" X 36" X 36" HANDHOLE   | EA   | 3             |                |
| 3                      | 2" HDPE CONDUIT                    | LF   | 3008          |                |
| 4                      | 12 SM ARMORED FIBER (TOTAL)        | LF   | 3408          |                |
| 5                      | 12 SM ARMORED FIBER (RUNNING LINE) | LF   | 3008          |                |
| 6                      | 12 SM ARMORED FIBER (COIL)         | LF   | 400           |                |
| 7                      | ICN WARNING MARKERS                | EA   |               |                |
| 8                      | TRI-VIEW LOCATE STATION            | EA   | 1             |                |
| 9                      | GROUND ROD                         | EA   | 2             |                |
| 10                     | SPLICE ENCLOSURE                   | EA   | 1             |                |

NOTE: CONDUIT INSTALLATION METHOD SHALL BE BORED UNDER ANY ROADWAYS, DRIVEWAYS, AND PAVED SURFACES. THE METHOD BETWEEN PLOW VERSUS BORE FOR CONDUIT INSTALLATION IS AT THE CONTRACTORS DISCRETION.



NOTE ON HDPE CONDUIT AND SPLICES:

- HDPE SHALL BE ORANGE SMOOTH WALL SDR 13.5
- DUCT SPLICES SHALL BE MADE OF THE FOLLOWING (IN ORDER OF PREFERENCE).
  - CRIMP ON
  - CLAMP ON / BOLT ON (SPLIT COUPLINGS)
  - PUSH ON
- ALL SPLICES SHALL BE AIR AND WATER TIGHT
- DUCT SPLICES SHALL BE OF A TYPE MADE SPECIFICALLY FOR JOINING HDPE CONDUIT
- ALL DUCT SPLICES SHALL BE MADE IN SUCH MANNER AS TO ALLOW CONTINUOUS PULLING OF CABLE THROUGH DUCT.

\*\*ANY EXCEPTIONS MUST BE AGREED UPON IN WRITING PRIOR TO CONSTRUCTION\*\*

NOTE:  
THE ICN IS PROVIDING 3,600' OF  
12 STRAND ARMORED SM FIBER.



|  |                             |           |   |
|--|-----------------------------|-----------|---|
| HENRY COUNTY HEALTH CLINIC<br>NEW LONDON, IOWA |                             |           |   |
| 1  | 90% PLAN SUBMITTAL          | 3/23/2022 | <b>IOWA COMMUNICATIONS NETWORK</b><br>400 EAST 14TH STREET<br>GRIMES STATE OFFICE BUILDING<br>DES MOINES, IOWA 50319<br>ICN © 2021, COPY WITH PERMISSION                    |
| 2  | 95% PLAN SUBMITTAL          | 3/28/2022 |   |
| 3  | PERMIT PLAN SUBMITTAL       | 3/30/2022 |   |
| 4  | FINAL PERMIT PLAN SUBMITTAL | 4/5/2022  |   |



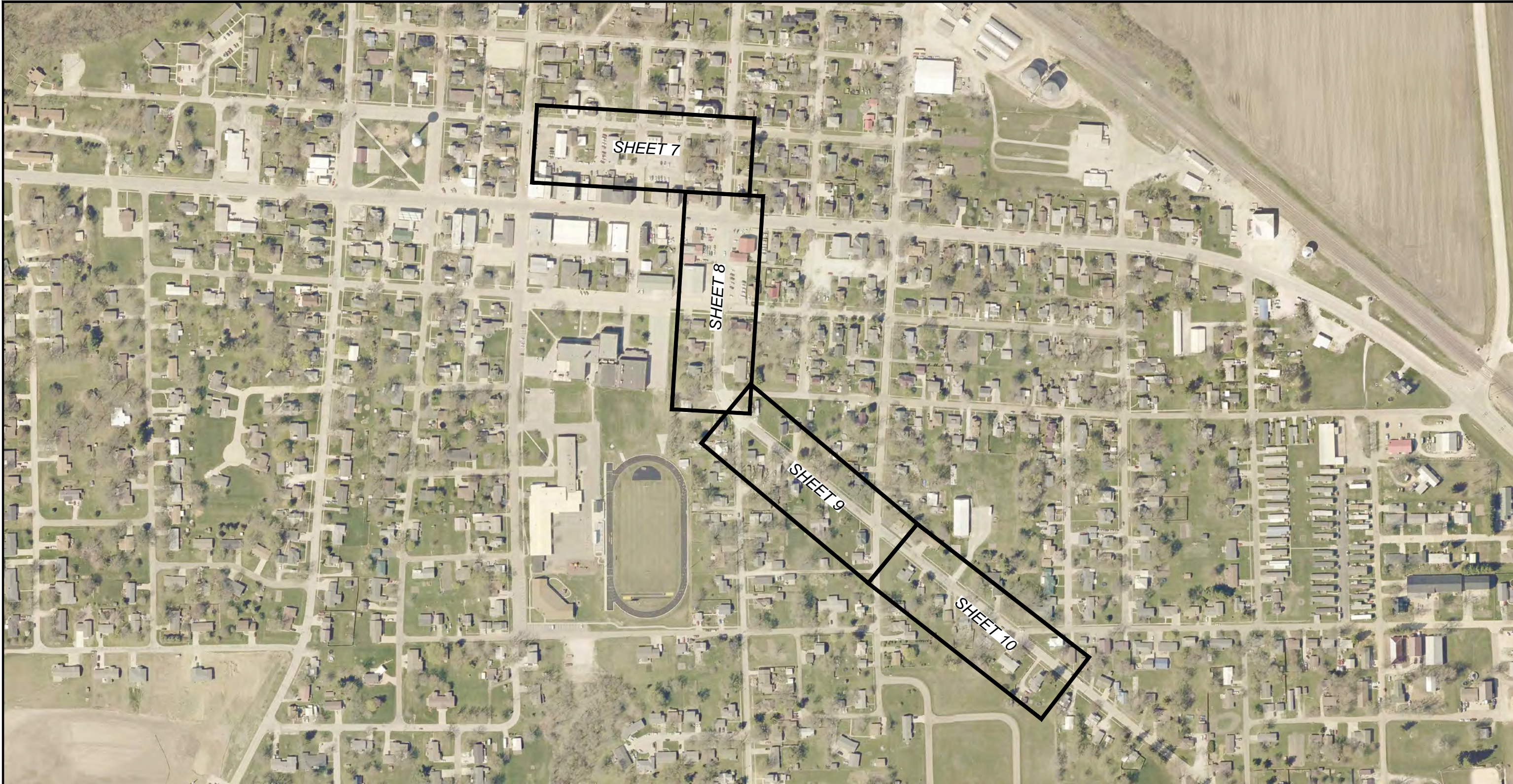

HENRY COUNTY HEALTH CLINIC  
NEW LONDON, IOWA



|   |                             |           |
|---|-----------------------------|-----------|
| 1 | 90% PLAN SUBMITTAL          | 3/23/2022 |
| 2 | 95% PLAN SUBMITTAL          | 3/28/2022 |
| 3 | PERMIT PLAN SUBMITTAL       | 3/30/2022 |
| 4 | FINAL PERMIT PLAN SUBMITTAL | 4/5/2022  |

**IOWA COMMUNICATIONS NETWORK**  
400 EAST 14TH STREET  
GRIMES STATE OFFICE BUILDING  
DES MOINES, IOWA 50319  
ICN © 2021, COPY WITH PERMISSION



DETAIL 1  
INTERIOR ROUTE OF HCHC TELECOM ROOM

- ① RUN 20'-0" OF FIBER TO EQUIPMENT RACK.
- ② ROUTE CABLE TO EXISTING CABINET. LEAVE A 50' SLACK COIL FOR TERMINATIONS. ROUTE TRACER WIRE FROM EXTERIOR LOCATE POINT.
- ③ COIL TO BE LEFT IN LEVITON STORAGE RING ON THE WALL FOR SPLICER ACCESS. CONTRACTOR TO TEMPORARILY BOND 12F/A CABLE TO GROUND BAR WITH #10 COPPER WIRE; LEAVE ENOUGH COPPER SLACK TO REACH INSIDE CABINET.
- ④ CORE THROUGH EXTERIOR WALL TO ABOVE INTERIOR CEILING TILES.
- ⑤ PULL FIBER ABOVE CEILING TILES.
- ⑥ PULL FIBER THROUGH PROPOSED OPENING IN CEILING TILE TO THE CABINET ON WALL.

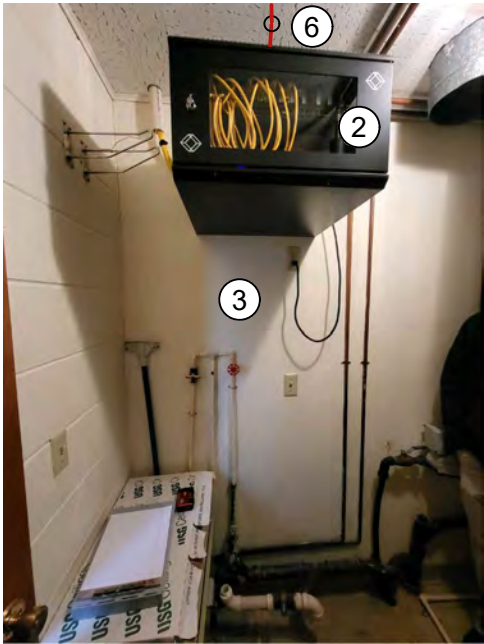
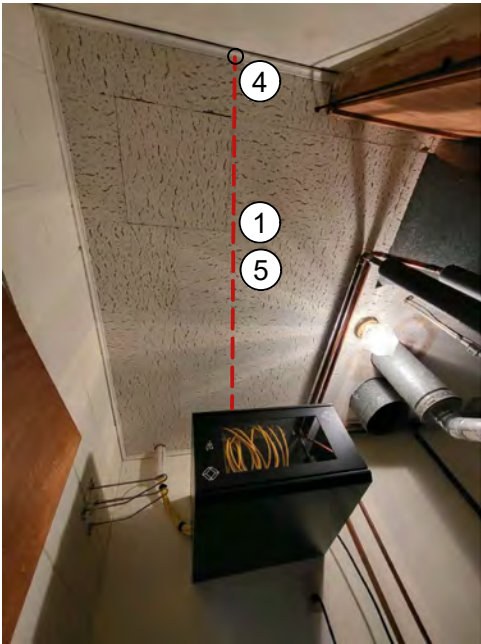

DETAIL 2  
EXTERIOR ROUTE OUTSIDE HCHC TELECOM ROOM

- ① NEW 2" RGS CONDUIT AND JUNCTION BOX. CORE THROUGH MASONRY WALL INTO THE IT ROOM.
- ② LOCATE TERMINAL BOX. GROUND ROD TO BE PLACED PER TYPICAL ENTRANCE W/ #10 TRACER WIRE ROUTE TO END OF CABLE AND BONDED.
- ③ SEE SHEET 11 FOR TYPICAL BUILDING ENTRANCE INSTALLATION DETAILS AND LOCATE POINT.
- ④ UNDERGROUND CONNECTION TO BUILDING. PATCH GRAVEL DRIVE AND SOD TO MATCH EXISTING.

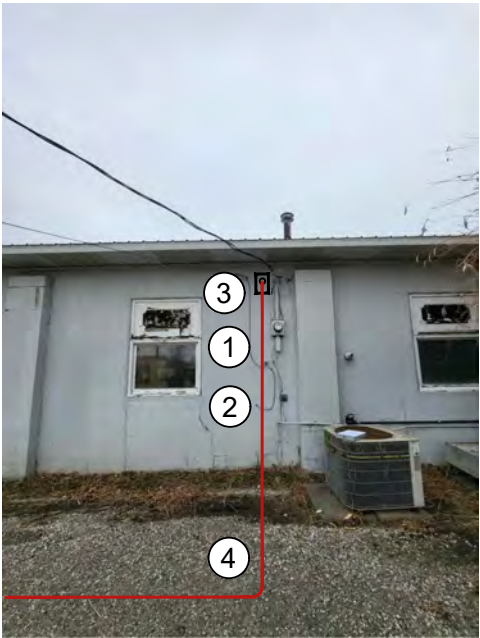



EXTERIOR ROUTE AT BUILDING



ROUTE AT BUILDING LOOKING NORTH



|  |                             |           |   |
|--|-----------------------------|-----------|---|
| HENRY COUNTY HEALTH CLINIC<br>NEW LONDON, IOWA |                             |           |   |
| 1  | 90% PLAN SUBMITTAL          | 3/23/2022 | <b>IOWA COMMUNICATIONS NETWORK</b><br>400 EAST 14TH STREET<br>GRIMES STATE OFFICE BUILDING<br>DES MOINES, IOWA 50319<br>ICN © 2021, COPY WITH PERMISSION                    |
| 2  | 95% PLAN SUBMITTAL          | 3/28/2022 |   |
| 3  | PERMIT PLAN SUBMITTAL       | 3/30/2022 |   |
| 4  | FINAL PERMIT PLAN SUBMITTAL | 4/5/2022  |   |





MATCH LINE SEE SHEET 8

HENRY COUNTY  
NEW LONDON TOWNSHIP  
T71-N R-05W

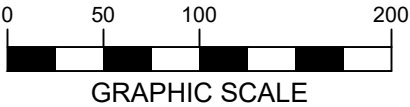

- ① PULL NEW LINK 1625 12 F/A THROUGH NEW 2" HDPE CONDUIT. 42" MINIMUM BELOW GRADE.
- ② ICN STA. 4+15 INSTALL PROPOSED 24"x36"x36" ICN HANDHOLE - HH1. 100' SLACK COIL 12 F/A.
- ③ BORE UNDERNEATH THE SIDEWALKS AND STREETS. CONTRACTOR SHALL PROTECT THE EXISTING SIDEWALK AND DOCUMENT THE CONDITION PRIOR TO CONSTRUCTION.
- ④ VERIFY LOCATES PRIOR TO PLACEMENT OF HH. UTILITIES FOUND IN AREA.
- ⑤ OTHER UTILITY PROVIDERS IN AREA. STAY 36" CLEAR FROM ALL EXISTING UTILITIES.

ROUTE LOOKING EAST



HH1 - ICN STA. 4+15

| LISTING OF HANDHOLES |         |          |         |           |
|----------------------|---------|----------|---------|-----------|
| HANDHOLE             | STATION | HANDHOLE | STATION | LENGTH FT |
| TELECOM ROOM         | 0+00    | HH1      | 4+15    | 415       |
| HH1                  | 4+15    | HH2      | 13+44   | 929       |
| TOTAL                |         |          |         | 1344      |

\* LENGTH DOES NOT INCLUDE SLACKCOILS

**NOTE: RUNNING LINE TO BE ADJUSTED PER UTILITY LOCATES.  
CONTACT THE ICN AND THE CITY PRIOR TO ADJUSTING RUNNING LINE.**



|  |                             |           |  |  |
|--|-----------------------------|-----------|--|--|
| HENRY COUNTY HEALTH CLINIC<br>NEW LONDON, IOWA |                             |           | <b>hbk</b> <b>icn</b>  |  |
| 1  | 90% PLAN SUBMITTAL          | 3/23/2022 | <b>IOWA COMMUNICATIONS NETWORK</b><br>400 EAST 14TH STREET<br>GRIMES STATE OFFICE BUILDING<br>DES MOINES, IOWA 50319<br>ICN © 2021, COPY WITH PERMISSION |  |
| 2  | 95% PLAN SUBMITTAL          | 3/28/2022 |  |  |
| 3  | PERMIT PLAN SUBMITTAL       | 3/30/2022 |  |  |
| 4  | FINAL PERMIT PLAN SUBMITTAL | 4/5/2022  |  |  |



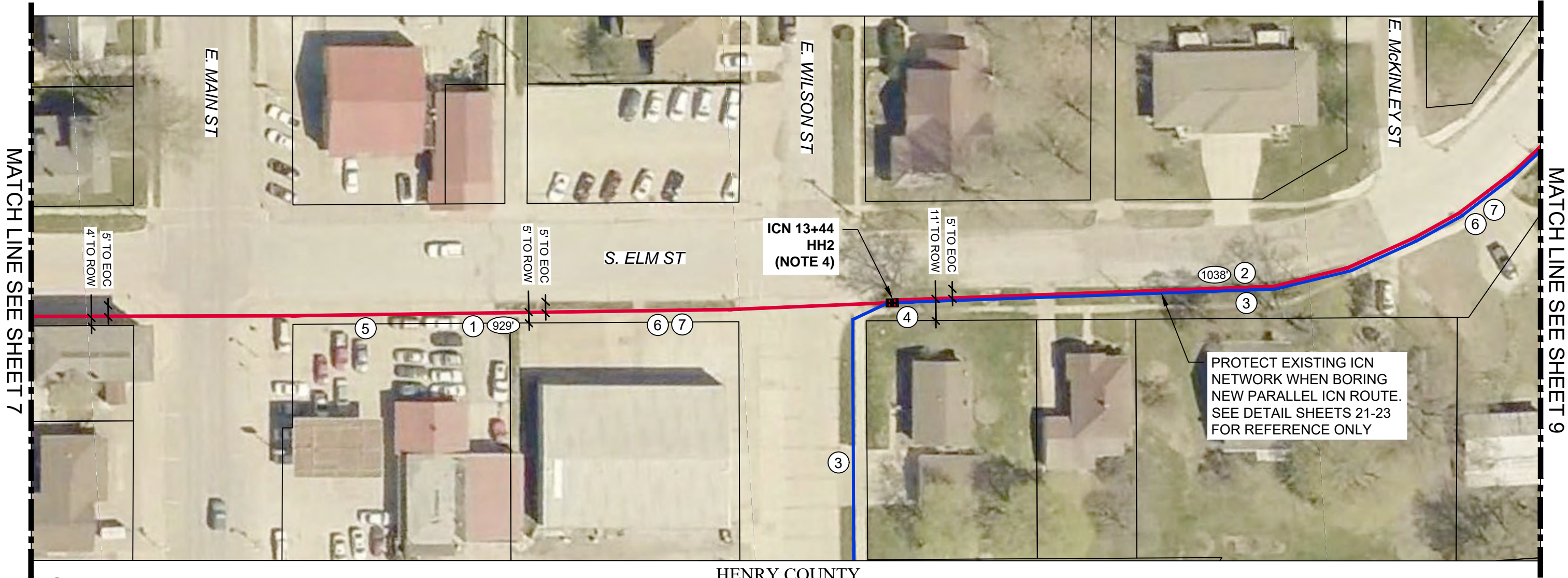

HENRY COUNTY  
NEW LONDON TOWNSHIP  
T71-N R-05W

- ① PULL NEW LINK 1625 12 F/A THROUGH NEW 2" HDPE CONDUIT. 42" MINIMUM BELOW GRADE.
- ② PULL NEW LINK 1625 12 F/A THROUGH NEW 2" HDPE CONDUIT. RUN PARALLEL TO EXISTING LINK 1605. 42" MINIMUM BELOW GRADE.
- ③ EXISTING LINK 1605.
- ④ ICN STA. 13+44 INSTALL PROPOSED 24"x36"x36" ICN HANDHOLE - HH2. 100' SLACK COIL 12 F/A. ATTEMPT TO ACCESS EXISTING CONDUIT AND ROUTE INTO HANDHOLE.
- ⑤ BORE UNDERNEATH THE SIDEWALKS AND STREETS. CONTRACTOR SHALL PROTECT THE EXISTING SIDEWALK AND DOCUMENT THE CONDITION PRIOR TO CONSTRUCTION.
- ⑥ VERIFY LOCATES PRIOR TO PLACEMENT OF HH. UTILITIES FOUND IN AREA.
- ⑦ OTHER UTILITY PROVIDERS IN AREA. STAY 36" CLEAR FROM ALL EXISTING UTILITIES.

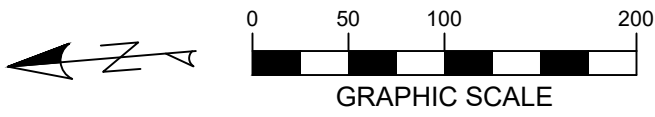
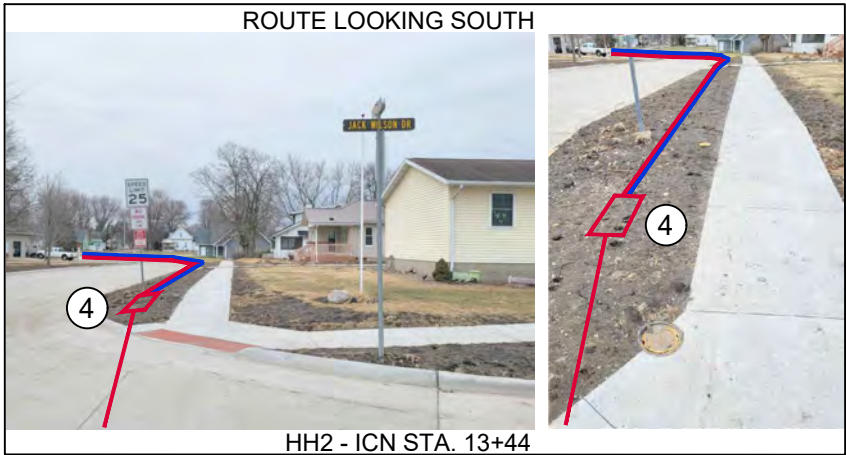

| LISTING OF HANDHOLES |         |          |         |           |
|----------------------|---------|----------|---------|-----------|
| HANDHOLE             | STATION | HANDHOLE | STATION | LENGTH FT |
| HH1                  | 4+15    | HH2      | 13+44   | 929       |
| HH2                  | 13+44   | HH3      | 23+82   | 1038      |
| TOTAL                |         |          |         | 1967      |

\* LENGTH DOES NOT INCLUDE SLACKCOILS

**NOTE: RUNNING LINE TO BE ADJUSTED PER UTILITY LOCATES.  
CONTACT THE ICN AND THE CITY PRIOR TO ADJUSTING RUNNING LINE.**



HENRY COUNTY HEALTH CLINIC  
NEW LONDON, IOWA

|   |                             |           |
|---|-----------------------------|-----------|
| 1 | 90% PLAN SUBMITTAL          | 3/23/2022 |
| 2 | 95% PLAN SUBMITTAL          | 3/28/2022 |
| 3 | PERMIT PLAN SUBMITTAL       | 3/30/2022 |
| 4 | FINAL PERMIT PLAN SUBMITTAL | 4/5/2022  |

**hbh** **icn**

**IOWA COMMUNICATIONS NETWORK**  
400 EAST 14TH STREET  
GRIMES STATE OFFICE BUILDING  
DES MOINES, IOWA 50319  
ICN © 2021, COPY WITH PERMISSION



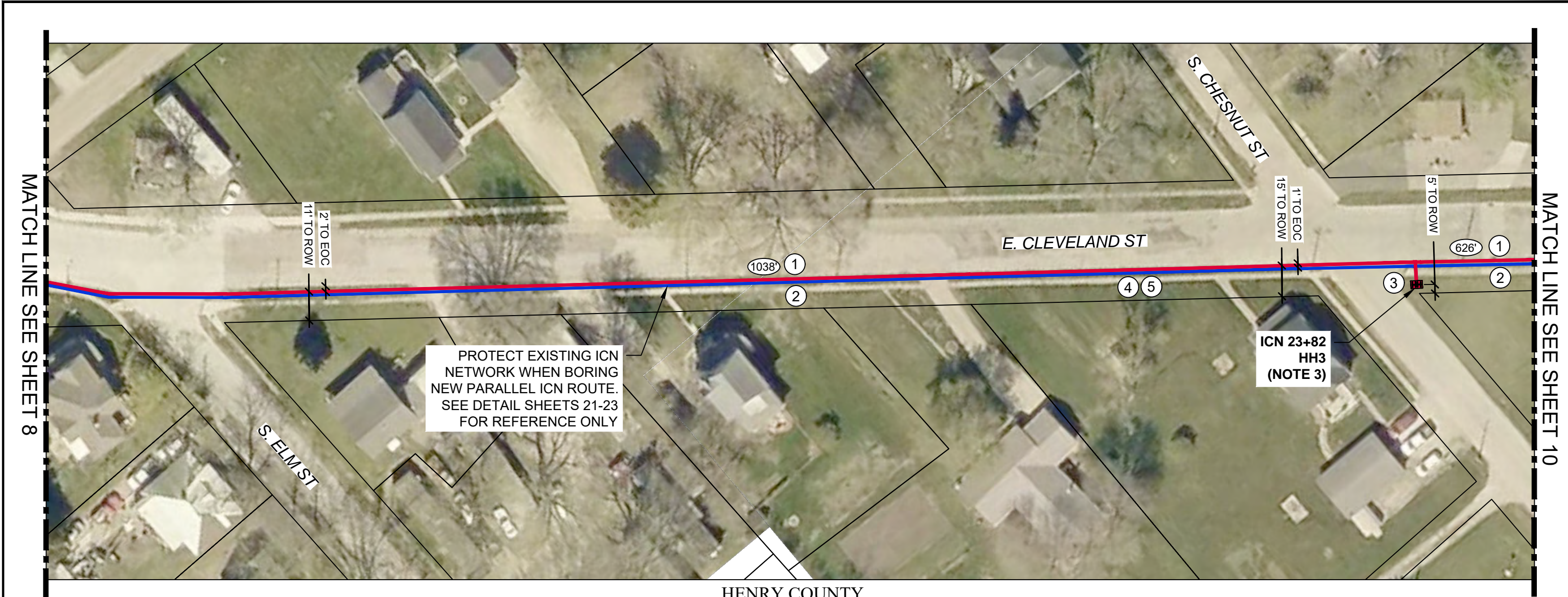

HENRY COUNTY  
NEW LONDON TOWNSHIP  
T71-N R-05W

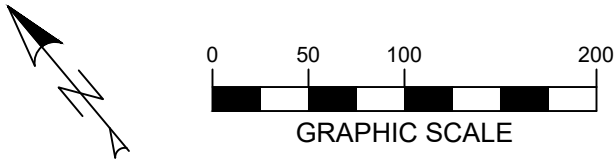

- ① PULL NEW LINK 1625 12 F/A THROUGH NEW 2" HDPE CONDUIT. RUN PARALLEL TO EXISTING LINK 1605. 42" MINIMUM BELOW GRADE.
- ② EXISTING LINK 1605.
- ③ ICN STA. 23+82 INSTALL PROPOSED 24"x36"x36" ICN HANDHOLE - HH3. 100' SLACK COIL 12 F/A.
- ④ VERIFY LOCATES PRIOR TO PLACEMENT OF HH. UTILITIES FOUND IN AREA.
- ⑤ OTHER UTILITY PROVIDERS IN AREA. STAY 36" CLEAR FROM ALL EXISTING UTILITIES.

ROUTE LOOKING SOUTHEAST





HH3 - ICN STA. 23+82  
Photo Credit: Google Streetview

| LISTING OF HANDHOLES |         |          |         |           |
|----------------------|---------|----------|---------|-----------|
| HANDHOLE             | STATION | HANDHOLE | STATION | LENGTH FT |
| HH2                  | 13+44   | HH3      | 23+82   | 1038      |
| HH3                  | 23+82   | EX. HH4  | 30+08   | 626       |
| TOTAL                |         |          |         | 1664      |

\* LENGTH DOES NOT INCLUDE SLACKCOILS

**NOTE: RUNNING LINE TO BE ADJUSTED PER UTILITY LOCATES.  
CONTACT THE ICN AND THE CITY PRIOR TO ADJUSTING RUNNING LINE.**



| HENRY COUNTY HEALTH CLINIC<br>NEW LONDON, IOWA |                             |           |   |
|--|-----------------------------|-----------|---|
| 1  | 90% PLAN SUBMITTAL          | 3/23/2022 | <b>IOWA COMMUNICATIONS NETWORK</b><br>400 EAST 14TH STREET<br>GRIMES STATE OFFICE BUILDING<br>DES MOINES, IOWA 50319<br>ICN © 2021, COPY WITH PERMISSION                    |
| 2  | 95% PLAN SUBMITTAL          | 3/28/2022 |   |
| 3  | PERMIT PLAN SUBMITTAL       | 3/30/2022 |   |
| 4  | FINAL PERMIT PLAN SUBMITTAL | 4/5/2022  |   |



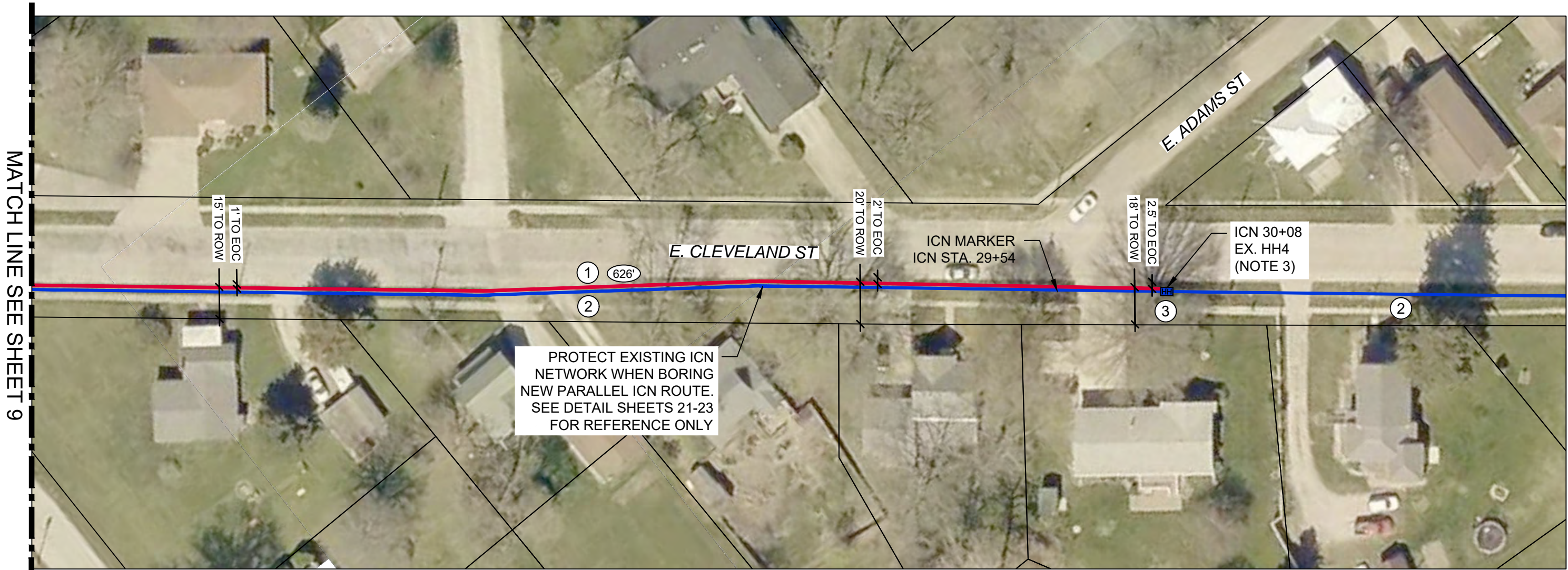

HENRY COUNTY  
NEW LONDON TOWNSHIP  
T71-N R-05W

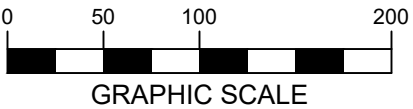

- ① PULL NEW LINK 1625 12 F/A THROUGH NEW 2" HDPE CONDUIT. RUN PARALLEL TO EXISTING LINK 1605. 42" MINIMUM BELOW GRADE.
- ② EXISTING LINK 1605.
- ③ EXISTING ICN HH4 AND SPLICE CASE MS1605-Q - ICN STA. 30+08. HANDHOLE IS BURIED, BUT SHALLOW.

ROUTE LOOKING NORTHWEST



EXISTING ICN MARKER  
ICN STA. 29+54

ROUTE LOOKING SOUTHEAST



EX. HH4 - ICN STA. 30+08

| LISTING OF HANDHOLES |         |          |         |           |
|----------------------|---------|----------|---------|-----------|
| HANDHOLE             | STATION | HANDHOLE | STATION | LENGTH FT |
| HH3                  | 23+82   | EX. HH4  | 30+08   | 626       |
| TOTAL                |         |          |         | 626       |

\* LENGTH DOES NOT INCLUDE SLACKCOILS

**NOTE: RUNNING LINE TO BE ADJUSTED PER UTILITY LOCATES.  
CONTACT THE ICN AND THE CITY PRIOR TO ADJUSTING RUNNING LINE.**



HENRY COUNTY HEALTH CLINIC  
NEW LONDON, IOWA

|   |                             |           |
|---|-----------------------------|-----------|
| 1 | 90% PLAN SUBMITTAL          | 3/23/2022 |
| 2 | 95% PLAN SUBMITTAL          | 3/28/2022 |
| 3 | PERMIT PLAN SUBMITTAL       | 3/30/2022 |
| 4 | FINAL PERMIT PLAN SUBMITTAL | 4/5/2022  |

**hbk** **ICN**

**IOWA COMMUNICATIONS NETWORK**  
400 EAST 14TH STREET  
GRIMES STATE OFFICE BUILDING  
DES MOINES, IOWA 50319  
ICN © 2021, COPY WITH PERMISSION



TYPICAL ABOVE GROUND BUILDING ENTRANCE  
WITH LOCATE TERMINAL

ALTERNATIVE TO PULL BOX:  
SMART PATHWAYS LB  
(NOT TO SCALE)

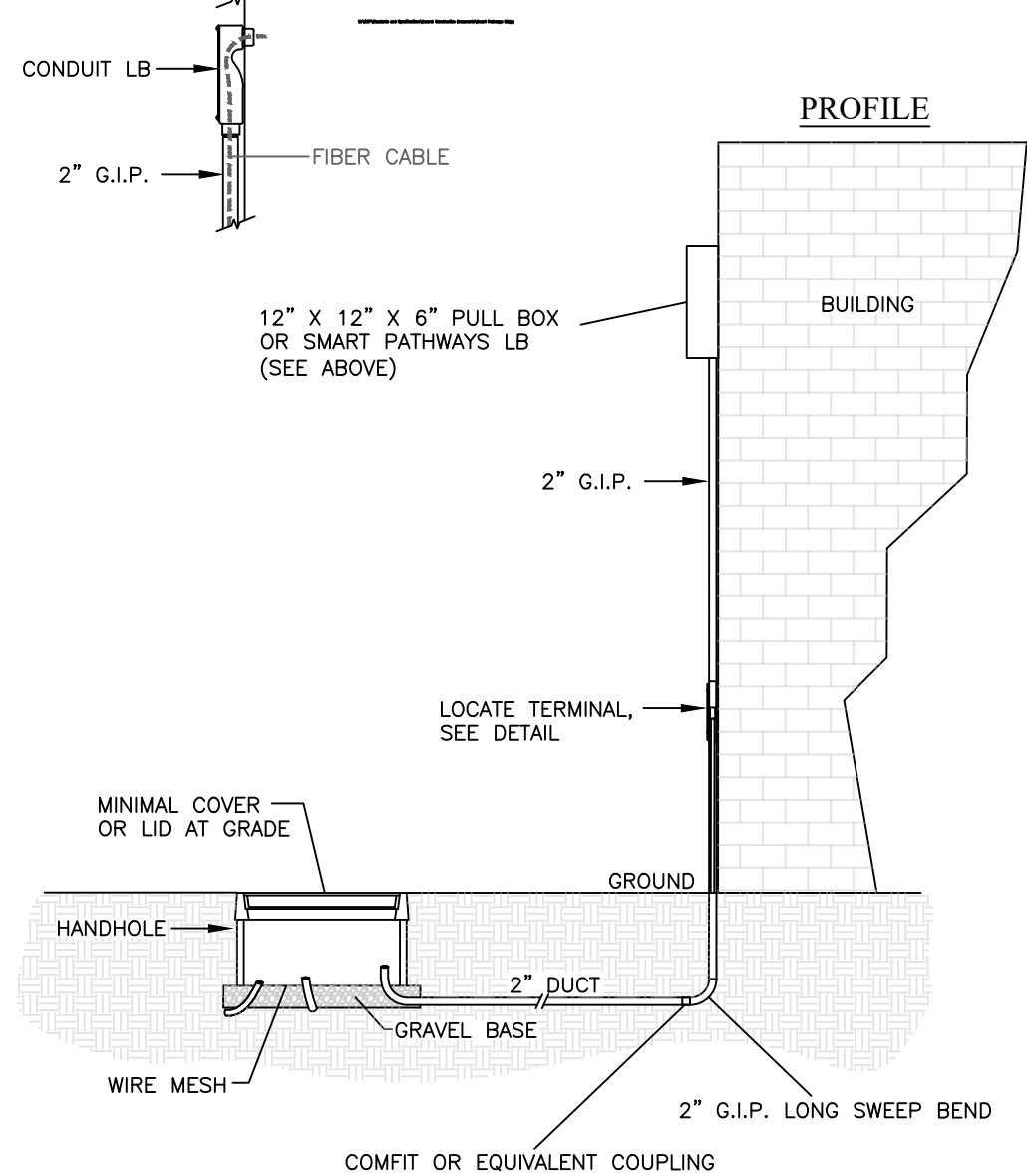

TRACER WIRE TERMINATION DETAIL

TERMINATION OF THE LOCATE WIRE AT A LOCATE PEDESTAL, LOCATE TERMINAL, OR IN A SPLICE CASE SHALL BE MADE IN THE FOLLOWING FASHION:

STRIP OFF A MINIMUM OF 3/4" OF INSULATION. USING A NEEDLE NOSE PLIERS, BEND A WIRE "EYELET" ON THE WIRE END IN A CLOCKWISE MANNER. USE A FLAT WASHER ON BOTH SIDES OF THE WIRE EYELET WHEN CINCHING IT DOWN ON THE STUD. FLAT WASHERS SHALL BE OF APPROPRIATE SIZE SUCH THAT THE HOLE MATCHES THE DIAMETER OF THE STUD AND THE OUTSIDE OF DIAMETER OF THE FLAT WASHER MATCHES REASONBLY CLOSE TO THE EYELET DIAMETER.

ELEVATION

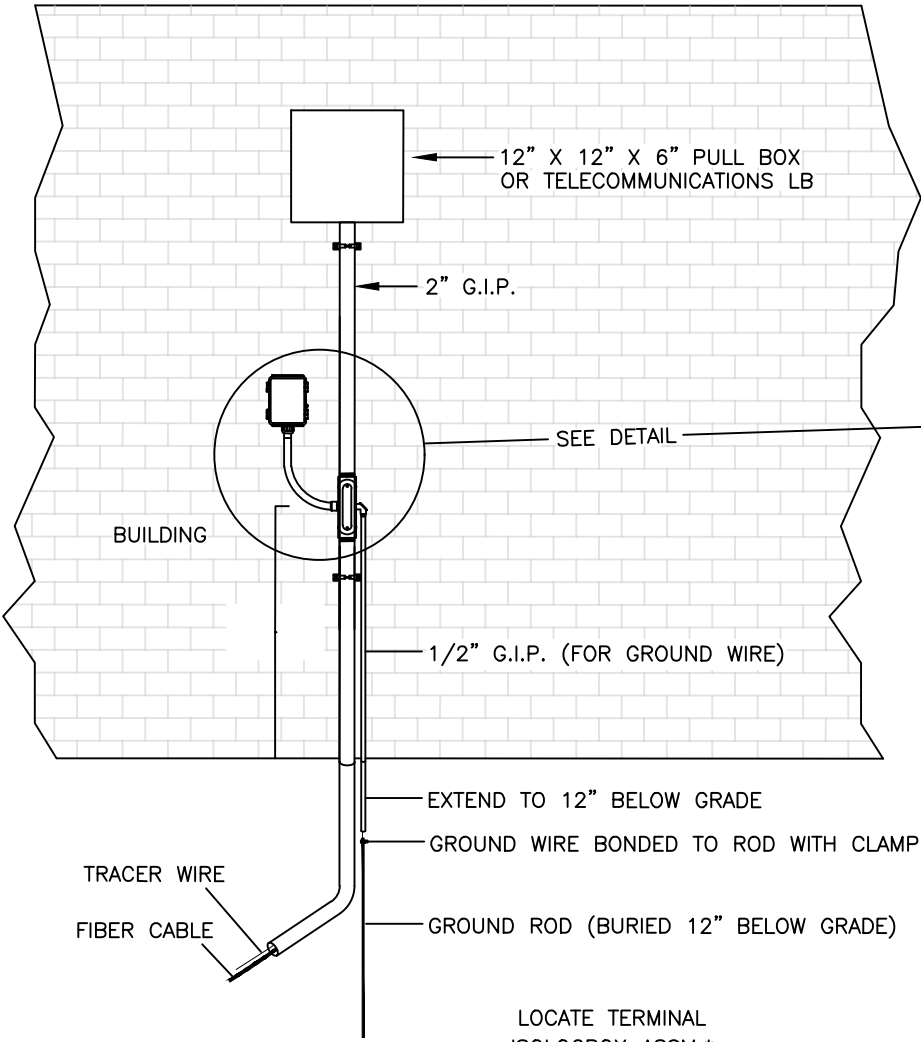

LOCATE TERMINAL  
ISOLOCBOX ASSM.\*

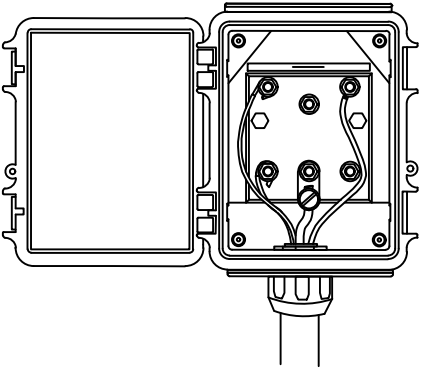

NOTES:

1. PLACE 2" G.I.P. WITH SWEEP TOWARDS NEW PULL BOX
2. (1) CORE HOLE THROUGH EXTERIOR WALL TO ACCOMMODATE 2" G.I.P.
3. PLUG ALL DUCTS WITH JACK MOON OR EQUIVALENT
4. BUILDING ENTRANCE SHALL HAVE WATER-TIGHT SEAL
5. ANCHOR 2" G.I.P. TO WALL WITH 2-HOLE STRAPS, SPACED NO MORE THAN 5- FEET APART
6. ALL COMPONENTS SHALL BE G.I.P. OR DIE CAST ALUMINUM
7. EMT AND PLASTIC ARE NOT ALLOWED
8. MOUNT LOCATE STATION A MINIMUM OF 18" ABOVE GRADE
9. SEAL ANY ACCESS HOLES DRILLED IN THE LOCATE STATION TO ROUTE WIRES WITH SILICONE
10. ALL COUPLINGS MUST ALLOW FOR BLOWING OR PULLING WITH NO OBSTRUCTION

\*NOTE: ISOLOCBOX ASSEMBLY INCLUDES:  
BOX, ISOLEVER, PVC STAND-OFF, AND 1-FT  
OF FLEXIBLE CONDUIT WITH CONNECTORS

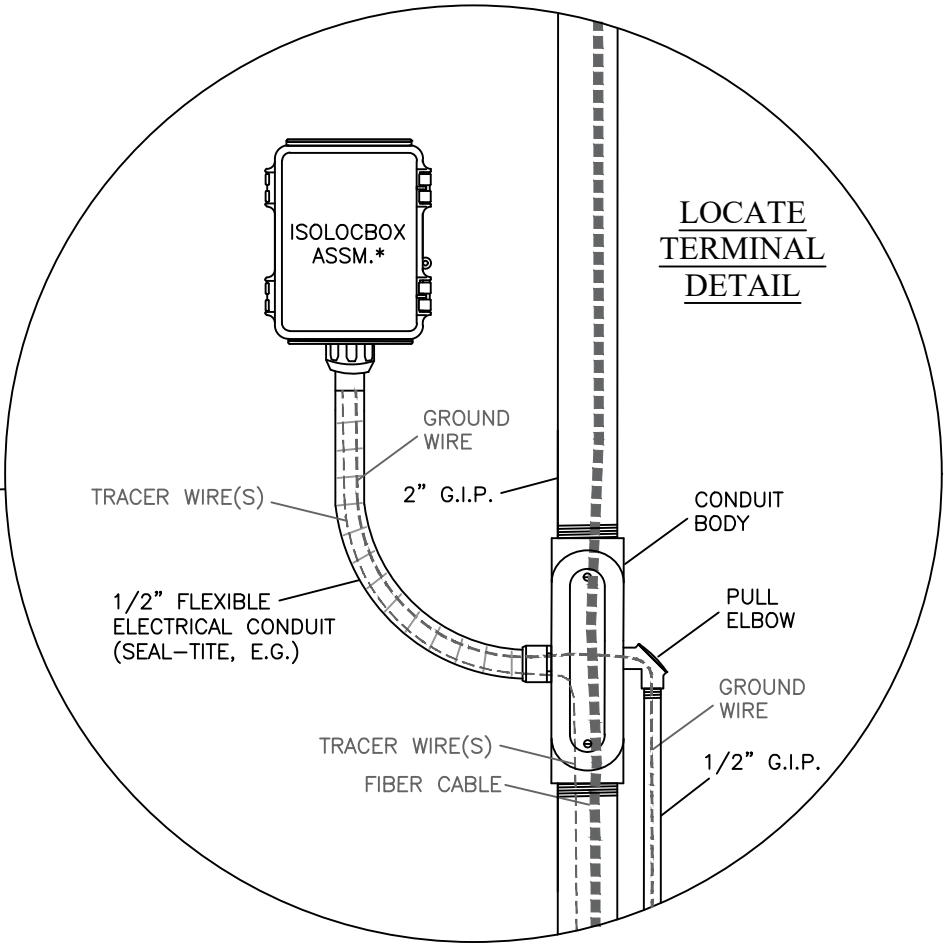

HENRY COUNTY HEALTH CLINIC  
NEW LONDON, IOWA



|   |                             |           |
|---|-----------------------------|-----------|
| 1 | 90% PLAN SUBMITTAL          | 3/23/2022 |
| 2 | 95% PLAN SUBMITTAL          | 3/28/2022 |
| 3 | PERMIT PLAN SUBMITTAL       | 3/30/2022 |
| 4 | FINAL PERMIT PLAN SUBMITTAL | 4/5/2022  |

IOWA COMMUNICATIONS NETWORK  
400 EAST 14TH STREET  
GRIMES STATE OFFICE BUILDING  
DES MOINES, IOWA 50319  
ICN © 2019, COPY WITH PERMISSION



# TYPICAL INSTALLATION OF TRI-VIEW LOCATE PEDESTAL

- NOTES:
- LOCATE (TRACER) WIRE: #10 or #12 AWG SOLID COPPER WIRE
  - GROUND WIRE: #6 OR #8 AWG SOLID BARE COPPER WIRE
  - ONE LOCATE WIRE PER FIBER CABLE AT SPLICE ENCLOSURE
  - LOCATE WIRE(S) TO BE BONDED INSIDE SPLICE ENCLOSURE WITH 3M SCOTCHLOK SHIELD BONDING KIT
  - LOCATE WIRE(S) TO BE ROUTED OUTSIDE OF SPLICE ENCLOSURE WITH FOSC CLOSURE SEALING KIT
  - LOCATE WIRE(S) TO BE ROUTED VIA DUCT TO LOCATE PEDESTAL AND TERMINATED AT TERMINAL BOARD
  - GROUND LOCATE PEDESTAL TO GROUND ROD WITH SOLID BARE COPPER WIRE AND GROUND CLAMP
  - SECURE LOCATE PEDESTAL BY PLACING OVER STEEL POST
  - SET PEDESTAL AT OR NEAR RIGHT-OF-WAY, IF POSSIBLE
  - MINIMUM HEIGHT OF INSTALLED PEDESTAL MUST BE 5 FEET

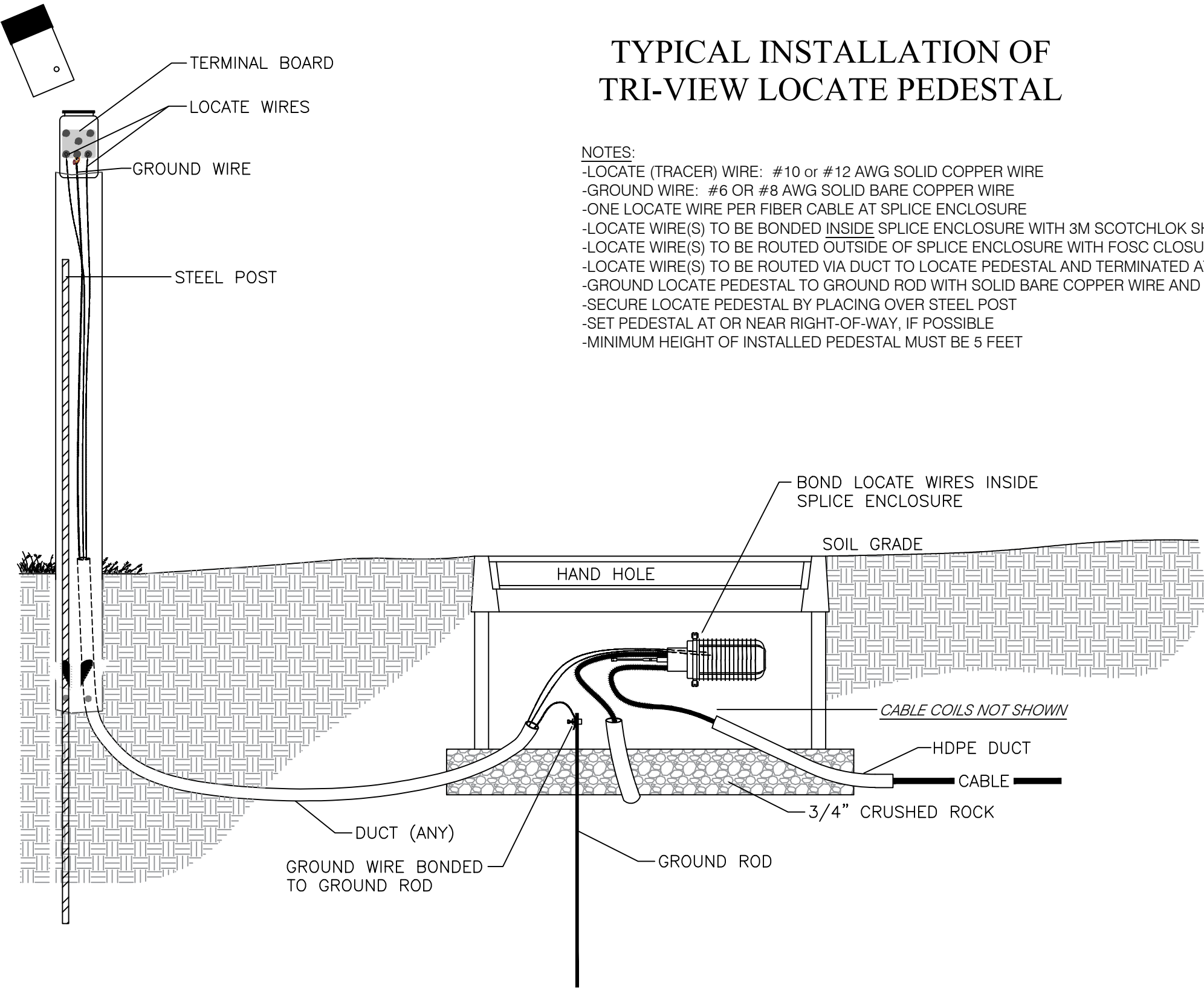

## TRACER WIRE TERMINATION DETAIL

Termination of the locate wire at either a pedestal, puck, or in a splice case shall be made in the following fashion:

Strip off a minimum of 3/4" of insulation. Using a needle nose pliers bend a wire "eyelet" on the wire end in a clockwise manner. Use a flat washer on both sides of the wire eyelet when cinching it down on the stud. Flat washers shall be of appropriate size such that the hole matches the diameter of the stud and the outside diameter of the flat washer matches reasonably close to the eyelet diameter.

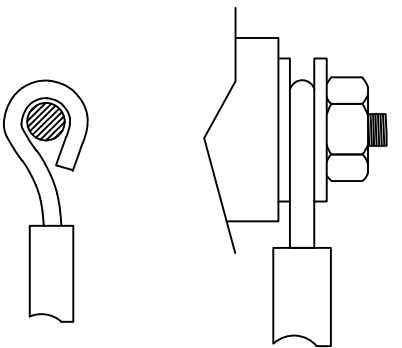

HENRY COUNTY HEALTH CLINIC  
NEW LONDON, IOWA

|   |                             |           |
|---|-----------------------------|-----------|
| 1 | 90% PLAN SUBMITTAL          | 3/23/2022 |
| 2 | 95% PLAN SUBMITTAL          | 3/28/2022 |
| 3 | PERMIT PLAN SUBMITTAL       | 3/30/2022 |
| 4 | FINAL PERMIT PLAN SUBMITTAL | 4/5/2022  |

**hbk** **ICN**  
**IOWA COMMUNICATIONS NETWORK**  
400 EAST 14TH STREET  
GRIMES STATE OFFICE BUILDING  
DES MOINES, IOWA 50319  
ICN © 2019, COPY WITH PERMISSION



HANDHOLE PLACEMENT TYPICAL

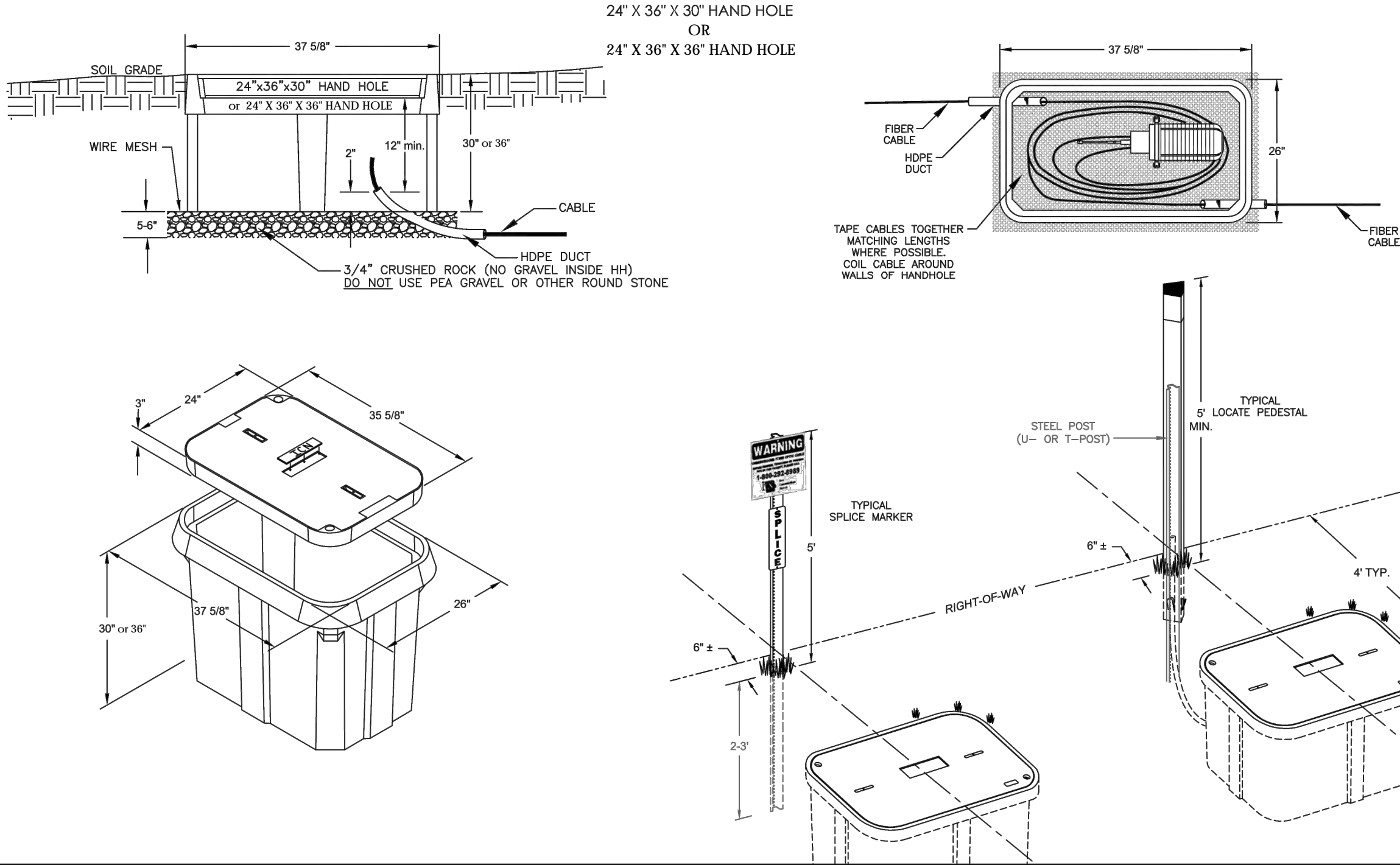

HENRY COUNTY HEALTH CLINIC  
NEW LONDON, IOWA



|   |                             |           |
|---|-----------------------------|-----------|
| 1 | 90% PLAN SUBMITTAL          | 3/23/2022 |
| 2 | 95% PLAN SUBMITTAL          | 3/28/2022 |
| 3 | PERMIT PLAN SUBMITTAL       | 3/30/2022 |
| 4 | FINAL PERMIT PLAN SUBMITTAL | 4/5/2022  |

**IOWA COMMUNICATIONS NETWORK**  
400 EAST 14TH STREET  
GRIMES STATE OFFICE BUILDING  
DES MOINES, IOWA 50319  
ICN © 2019, COPY WITH PERMISSION



# FIBERGLASS MARKER

TRIVIEW  
MARKER

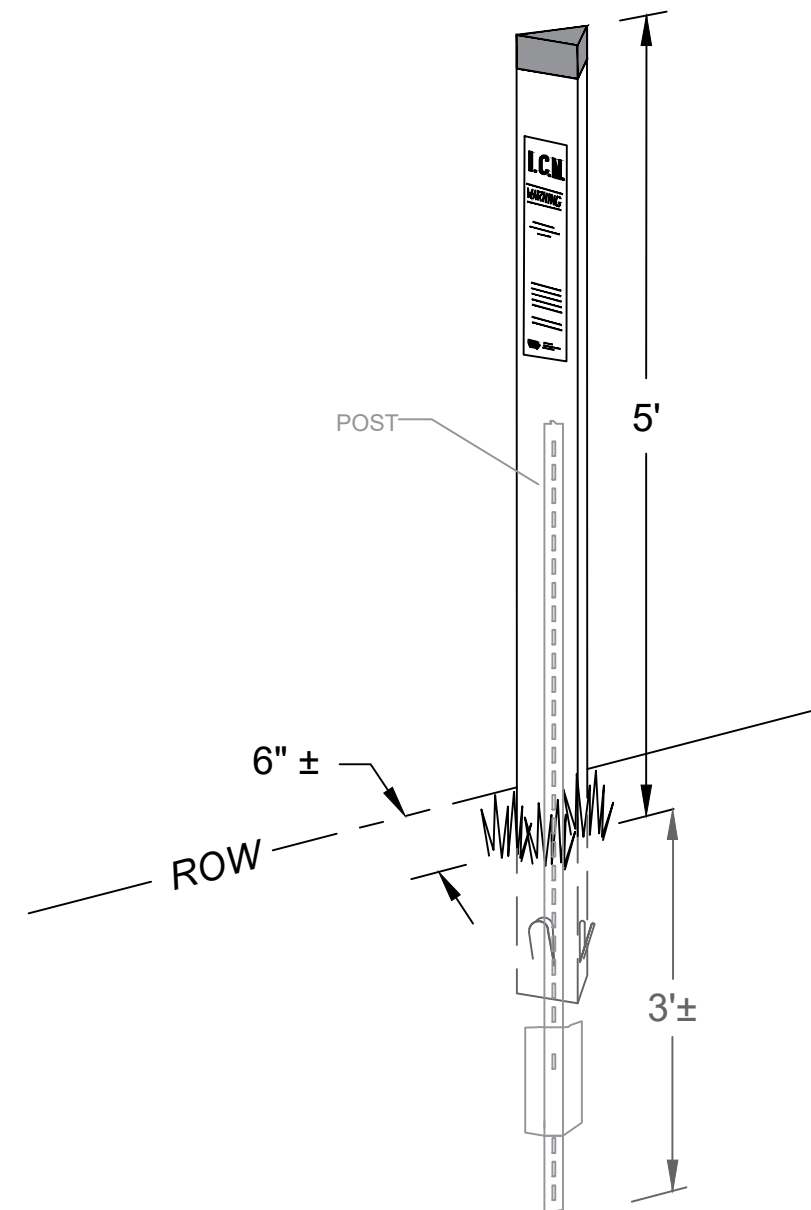
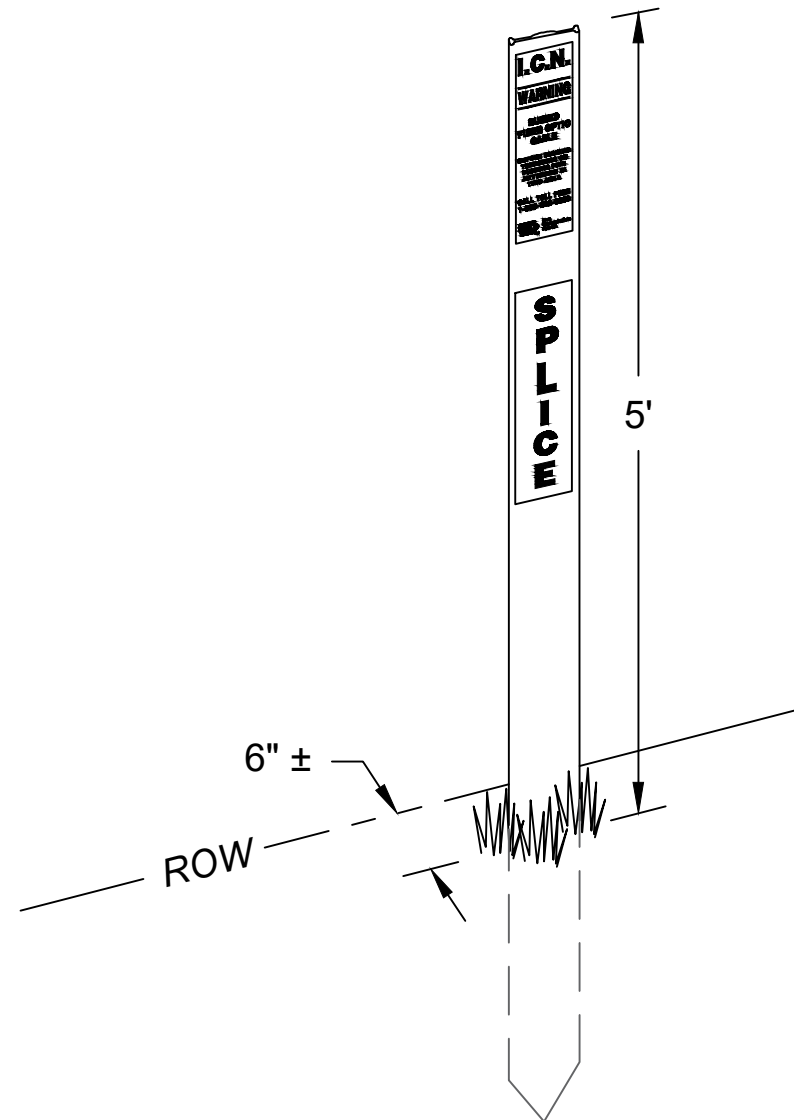
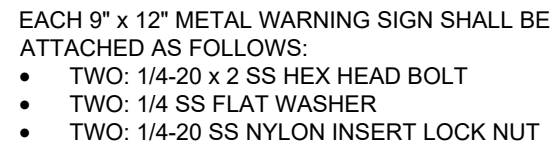

HENRY COUNTY HEALTH CLINIC  
NEW LONDON, IOWA





**IOWA COMMUNICATIONS NETWORK**  
400 EAST 14TH STREET  
GRIMES STATE OFFICE BUILDING  
DES MOINES, IOWA 50319  
ICN © 2019, COPY WITH PERMISSION

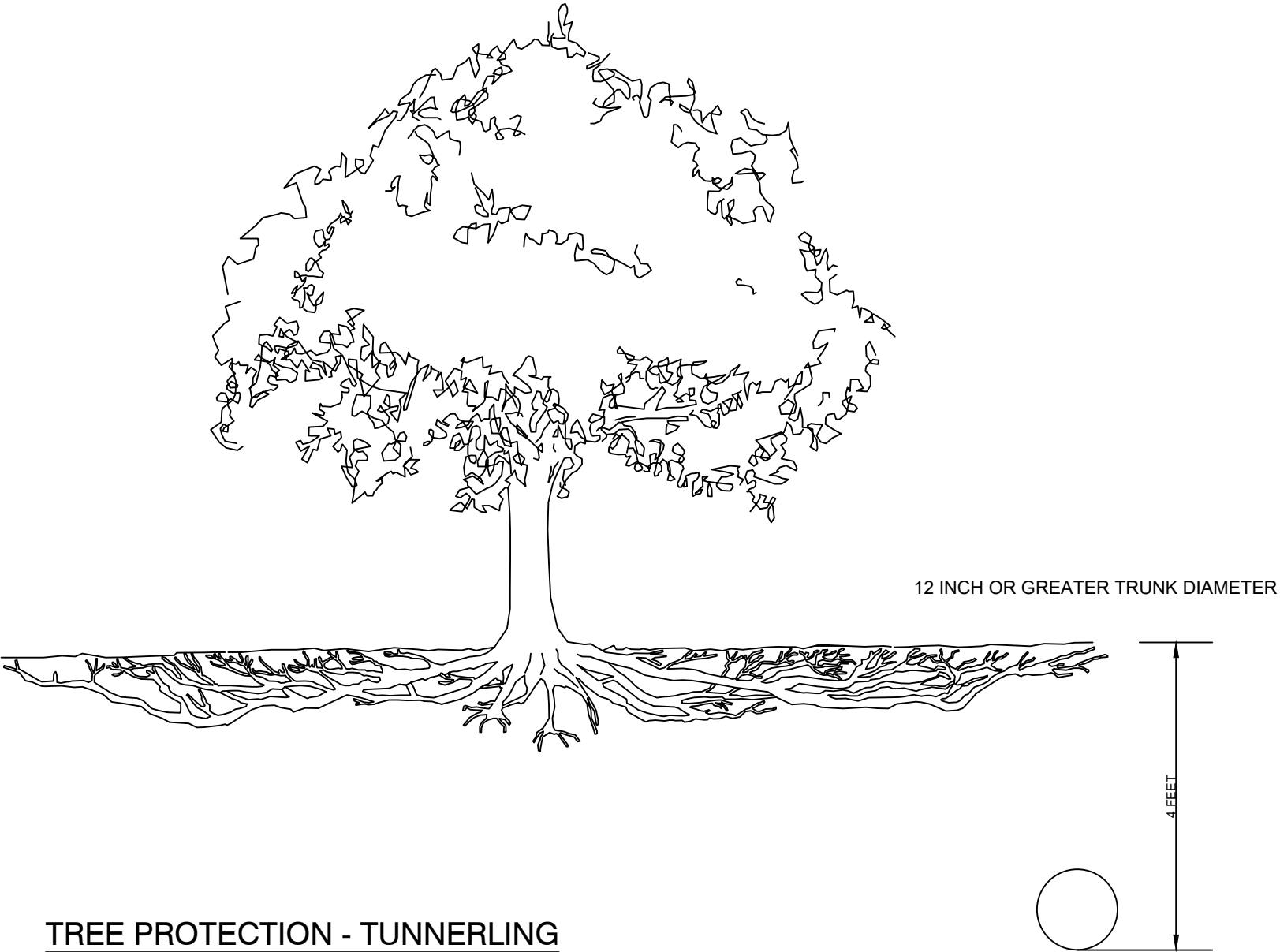



TREE PROTECTION - TUNNERLING



|  |                             |           |   |
|--|-----------------------------|-----------|---|
| HENRY COUNTY HEALTH CLINIC<br>NEW LONDON, IOWA |                             |           |   |
| 1  | 90% PLAN SUBMITTAL          | 3/23/2022 | <b>IOWA COMMUNICATIONS NETWORK</b><br>400 EAST 14TH STREET<br>GRIMES STATE OFFICE BUILDING<br>DES MOINES, IOWA 50319<br>ICN © 2019, COPY WITH PERMISSION                    |
| 2  | 95% PLAN SUBMITTAL          | 3/28/2022 |   |
| 3  | PERMIT PLAN SUBMITTAL       | 3/30/2022 |   |
| 4  | FINAL PERMIT PLAN SUBMITTAL | 4/5/2022  |   |



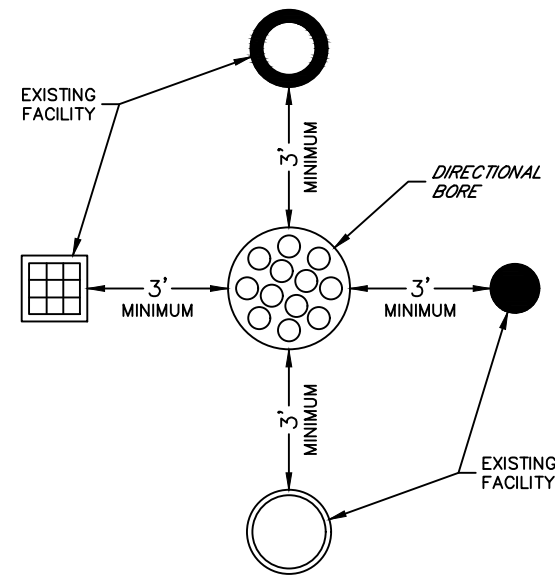

MAINTAIN A MINIMUM OF AT LEAST 3 FEET OF SEPARATION IN ANY DIRECTION BETWEEN DIRECTIONAL BORE AND ALL EXISTING FACILITIES.

UTILITY SEPARATION DETAIL

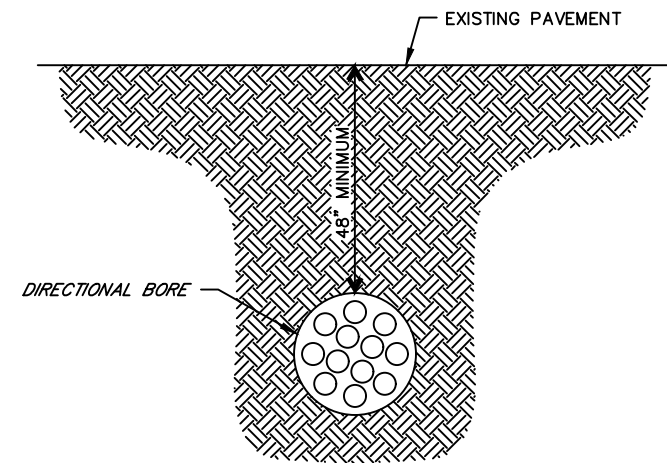

DIRECTIONAL BORING DETAIL

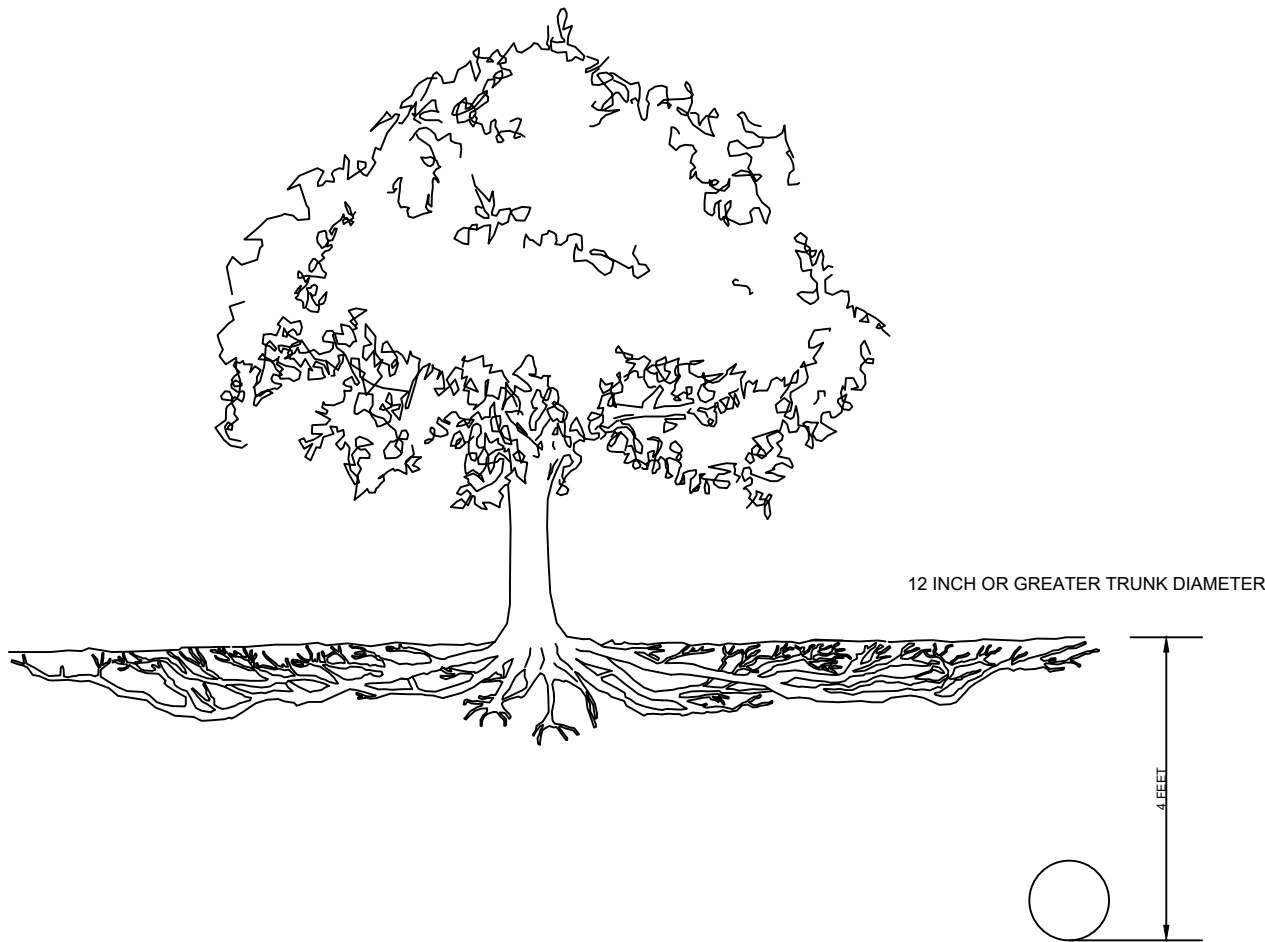

TREE PROTECTION - TUNNELING



HENRY COUNTY HEALTH CLINIC  
NEW LONDON, IOWA



|   |                             |           |
|---|-----------------------------|-----------|
| 1 | 90% PLAN SUBMITTAL          | 3/23/2022 |
| 2 | 95% PLAN SUBMITTAL          | 3/28/2022 |
| 3 | PERMIT PLAN SUBMITTAL       | 3/30/2022 |
| 4 | FINAL PERMIT PLAN SUBMITTAL | 4/5/2022  |

**IOWA COMMUNICATIONS NETWORK**  
400 EAST 14TH STREET  
GRIMES STATE OFFICE BUILDING  
DES MOINES, IOWA 50319  
ICN © 2019, COPY WITH PERMISSION



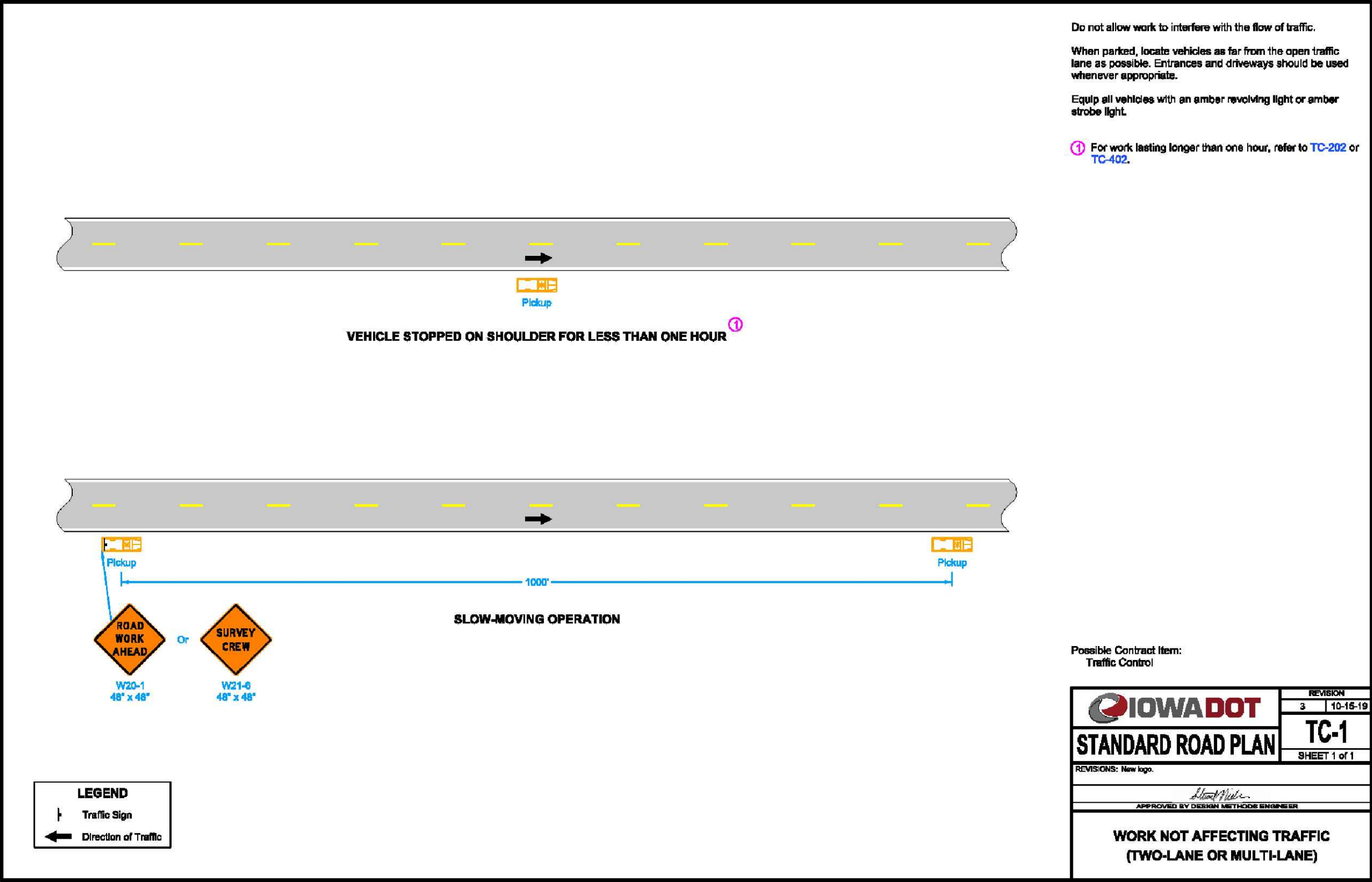



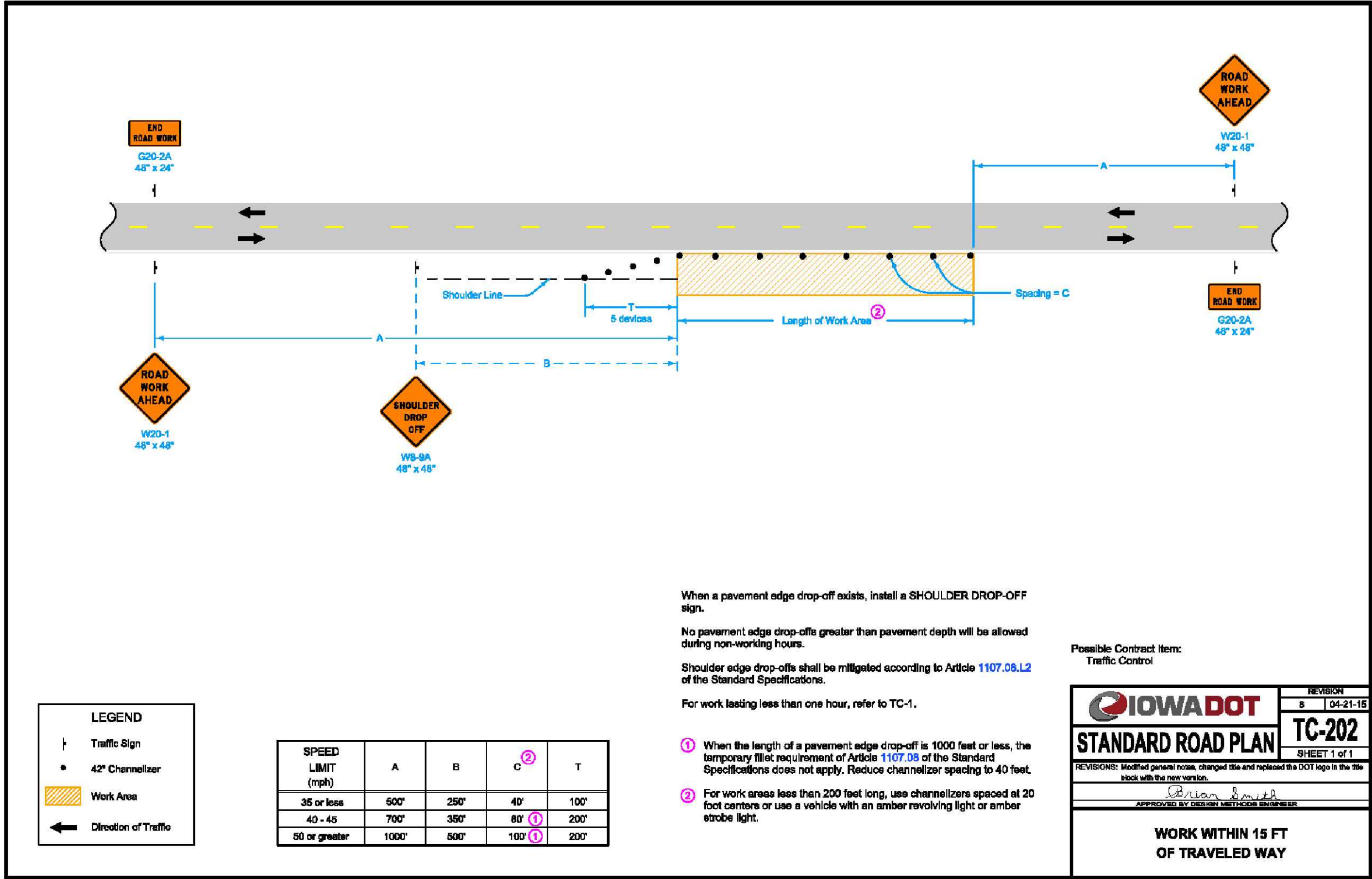



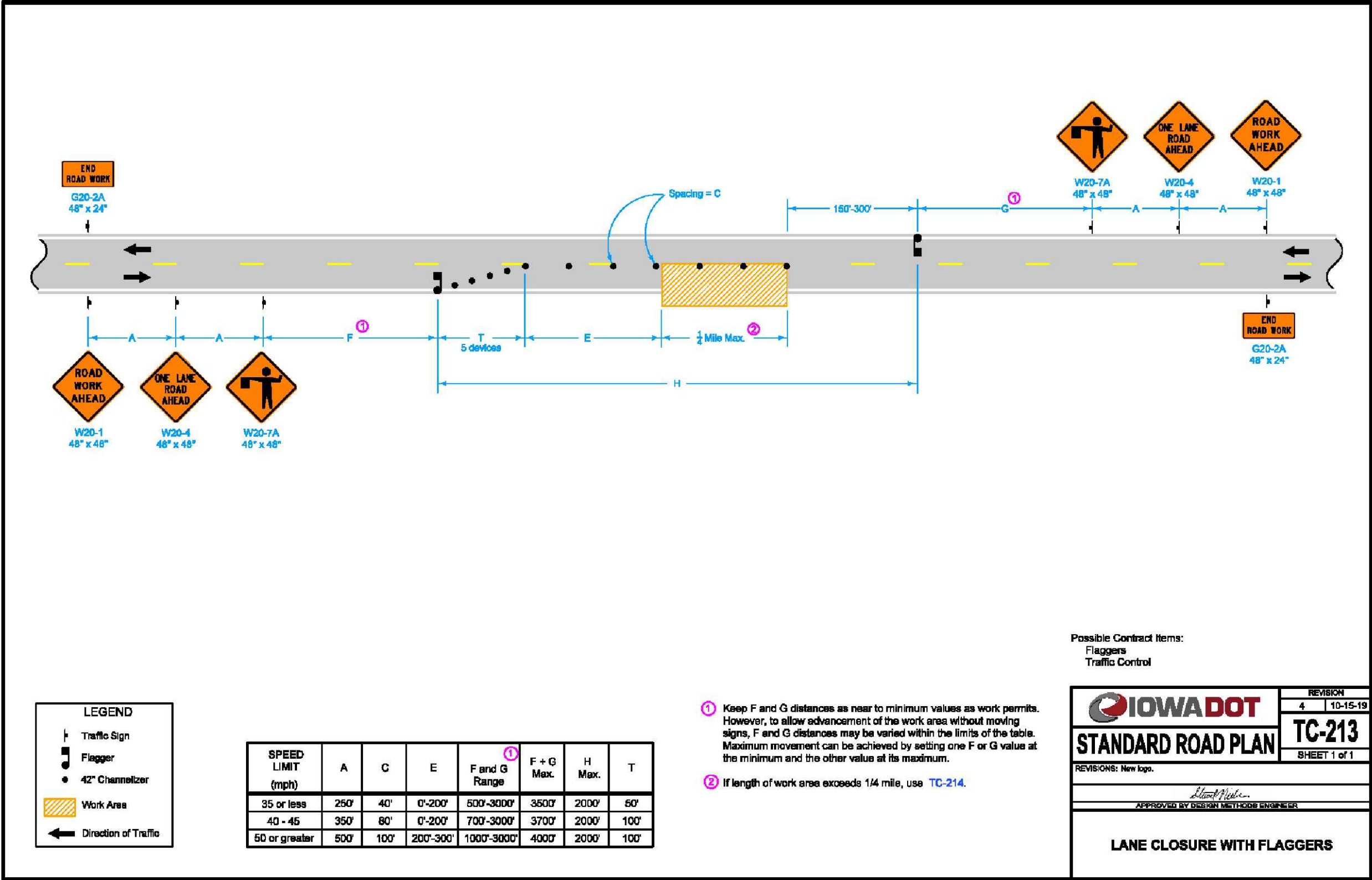



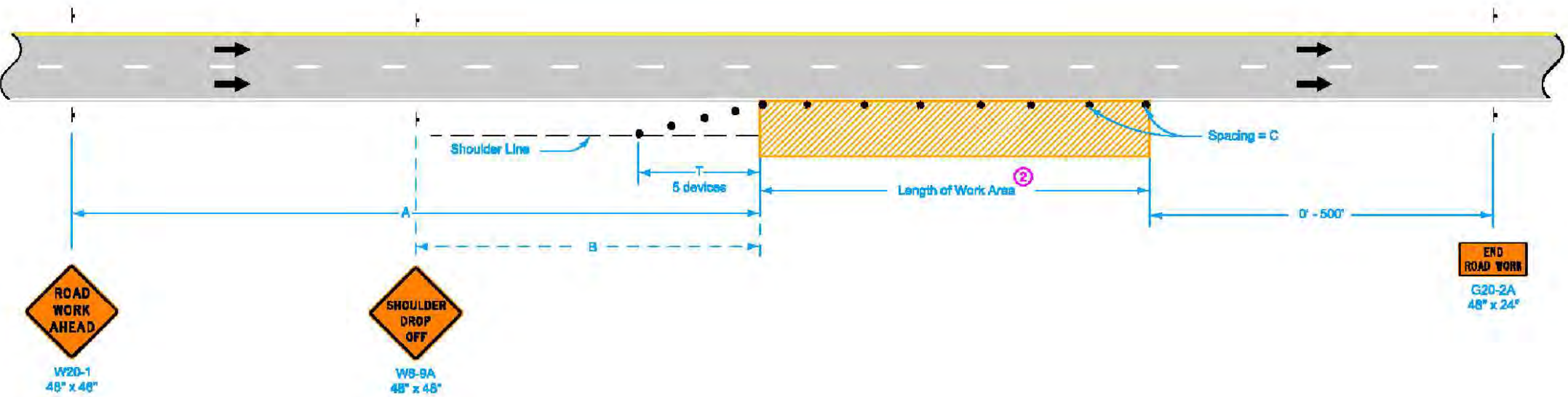

**LEGEND**

- Traffic Sign
- 42" Channelizer
- Work Area
- Direction of Traffic

| SPEED LIMIT (mph) | A     | B    | C <sup>②</sup> | T    |
|-------------------|-------|------|----------------|------|
| 40 or less        | 500'  | 250' | 40'            | 100' |
| 45 - 50           | 700'  | 350' | 80' ①          | 200' |
| 55 - 60           | 1500' | 500' | 100' ①         | 230' |
| 65 - 70           | 1500' | 500' | 100' ①         | 230' |

When a pavement edge drop-off exists, install a SHOULDER DROP-OFF sign.

No pavement edge drop-offs greater than pavement depth will be allowed during non-working hours.

Shoulder edge drop-offs shall be mitigated according to Article 1107.08.L2 of the Standard Specifications.

For work lasting less than one hour, refer to TC-1.

- ① When the length of a pavement edge drop-off is 1000 feet or less, the temporary fillet requirement of Article 1107.08 of the Standard Specifications does not apply. Reduce channelizer spacing to 40 feet.
- ② For work areas less than 200 feet long, use channelizers spaced at 20 foot centers or use a vehicle with an amber revolving light or amber strobe light.

Possible Contract Item:  
Traffic Control

**STANDARD ROAD PLAN**

REVISIONS: Modified general notes, changed title and replaced the DOT logo in the title block with the new version.

APPROVED BY DESIGN METHODS ENGINEER

**WORK WITHIN 15 FT  
OF TRAVELED WAY**

| REVISION      |          |
|---------------|----------|
| 8             | 04-21-15 |
| <b>TC-402</b> |          |
| SHEET 1 of 1  |          |





HENRY COUNTY HEALTH CLINIC  
NEW LONDON, IOWA

|   |                             |           |
|---|-----------------------------|-----------|
| 1 | 90% PLAN SUBMITTAL          | 3/23/2022 |
| 2 | 95% PLAN SUBMITTAL          | 3/28/2022 |
| 3 | PERMIT PLAN SUBMITTAL       | 3/30/2022 |
| 4 | FINAL PERMIT PLAN SUBMITTAL | 4/5/2022  |

**IOWA COMMUNICATIONS NETWORK**  
400 EAST 14TH STREET  
GRIMES STATE OFFICE BUILDING  
DES MOINES, IOWA 50319  
ICN © 2019, COPY WITH PERMISSION

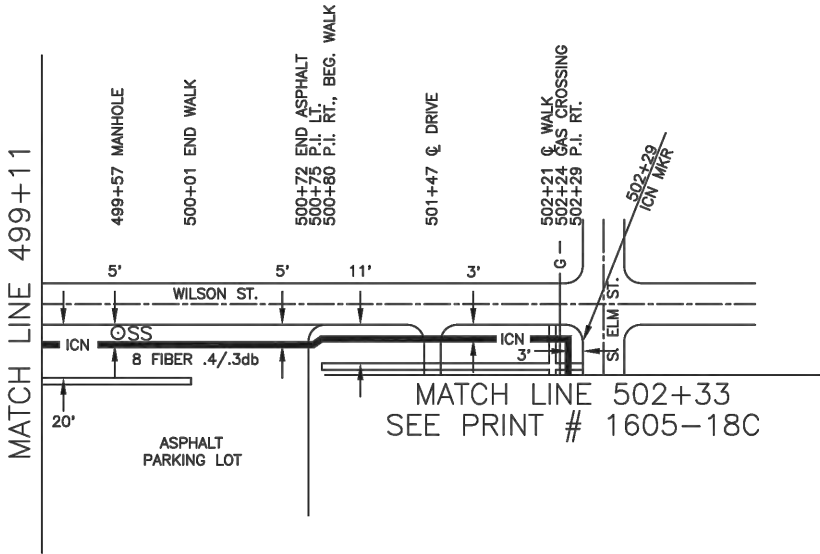
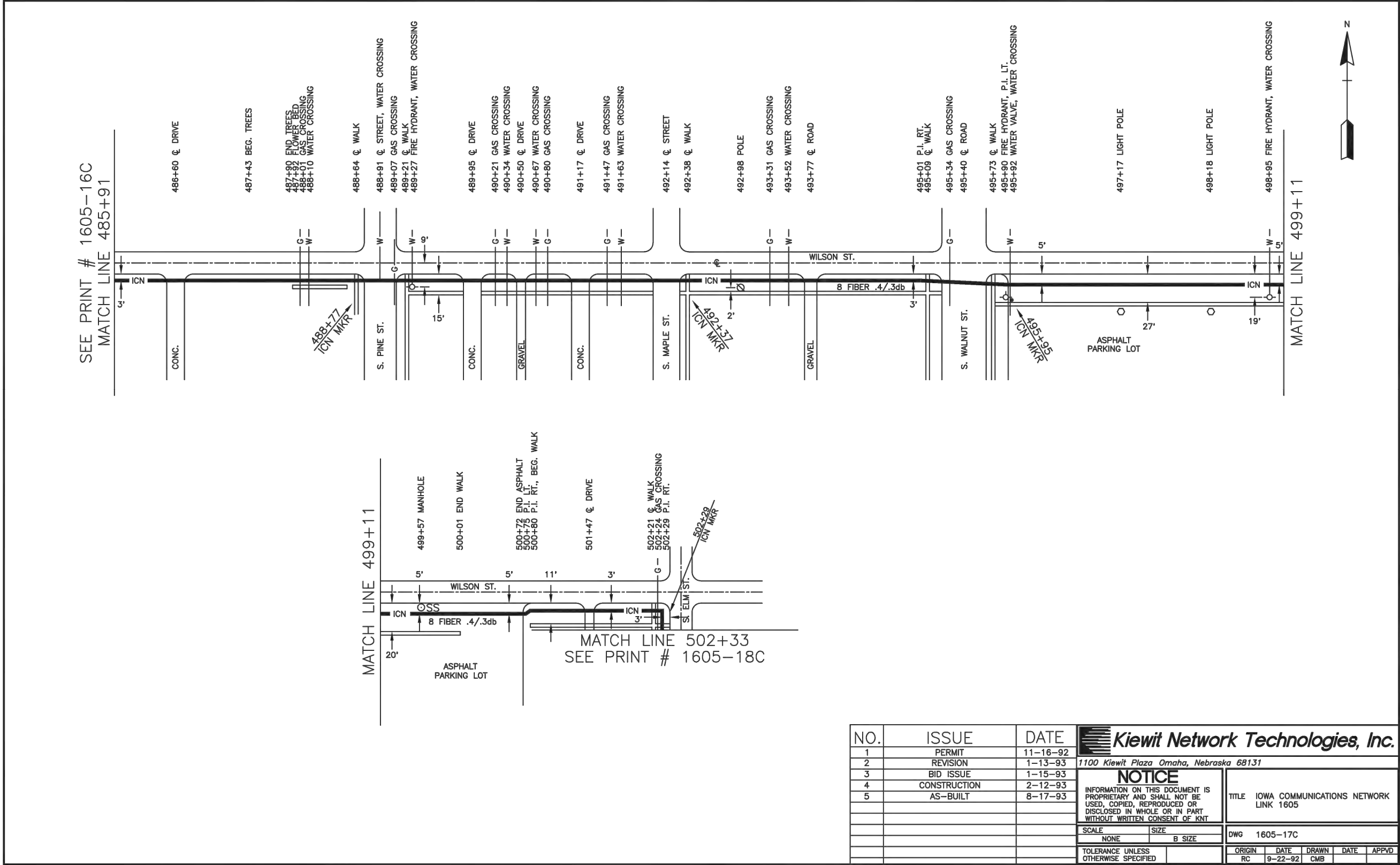





| NO. | ISSUE        | DATE     |   |              |
|-----|--------------|----------|--|--------------|
| 1   | PERMIT       | 11-16-92 | <div>1100 Kiewit Plaza Omaha, Nebraska 68131</div> <div><b>NOTICE</b></div> <div>INFORMATION ON THIS DOCUMENT IS PROPRIETARY AND SHALL NOT BE USED, COPIED, REPRODUCED OR DISCLOSED IN WHOLE OR IN PART WITHOUT WRITTEN CONSENT OF KNT</div> <div>SCALE: NONE SIZE: B SIZE</div> <div>TOLERANCE UNLESS OTHERWISE SPECIFIED</div> |              |
| 2   | REVISION     | 1-13-93  |  |              |
| 3   | BID ISSUE    | 1-15-93  |  |              |
| 4   | CONSTRUCTION | 2-12-93  |  |              |
| 5   | AS-BUILT     | 8-17-93  |  |              |
|     |              |          | TITLE IOWA COMMUNICATIONS NETWORK LINK 1605  |              |
|     |              |          | DWG 1605-17C   |              |
|     |              |          | ORIGIN RC  | DATE 9-22-92 |
|     |              |          | DRAWN CMB  | DATE         |
|     |              |          | DATE   | APPROVED     |



HENRY COUNTY HEALTH CLINIC  
NEW LONDON, IOWA



|   |                             |           |   |
|---|-----------------------------|-----------|---|
| 1 | 90% PLAN SUBMITTAL          | 3/23/2022 | IOWA COMMUNICATIONS NETWORK<br>400 EAST 14TH STREET<br>GRIMES STATE OFFICE BUILDING<br>DES MOINES, IOWA 50319<br>ICN © 2019, COPY WITH PERMISSION |
| 2 | 95% PLAN SUBMITTAL          | 3/28/2022 |   |
| 3 | PERMIT PLAN SUBMITTAL       | 3/30/2022 |   |
| 4 | FINAL PERMIT PLAN SUBMITTAL | 4/5/2022  |   |



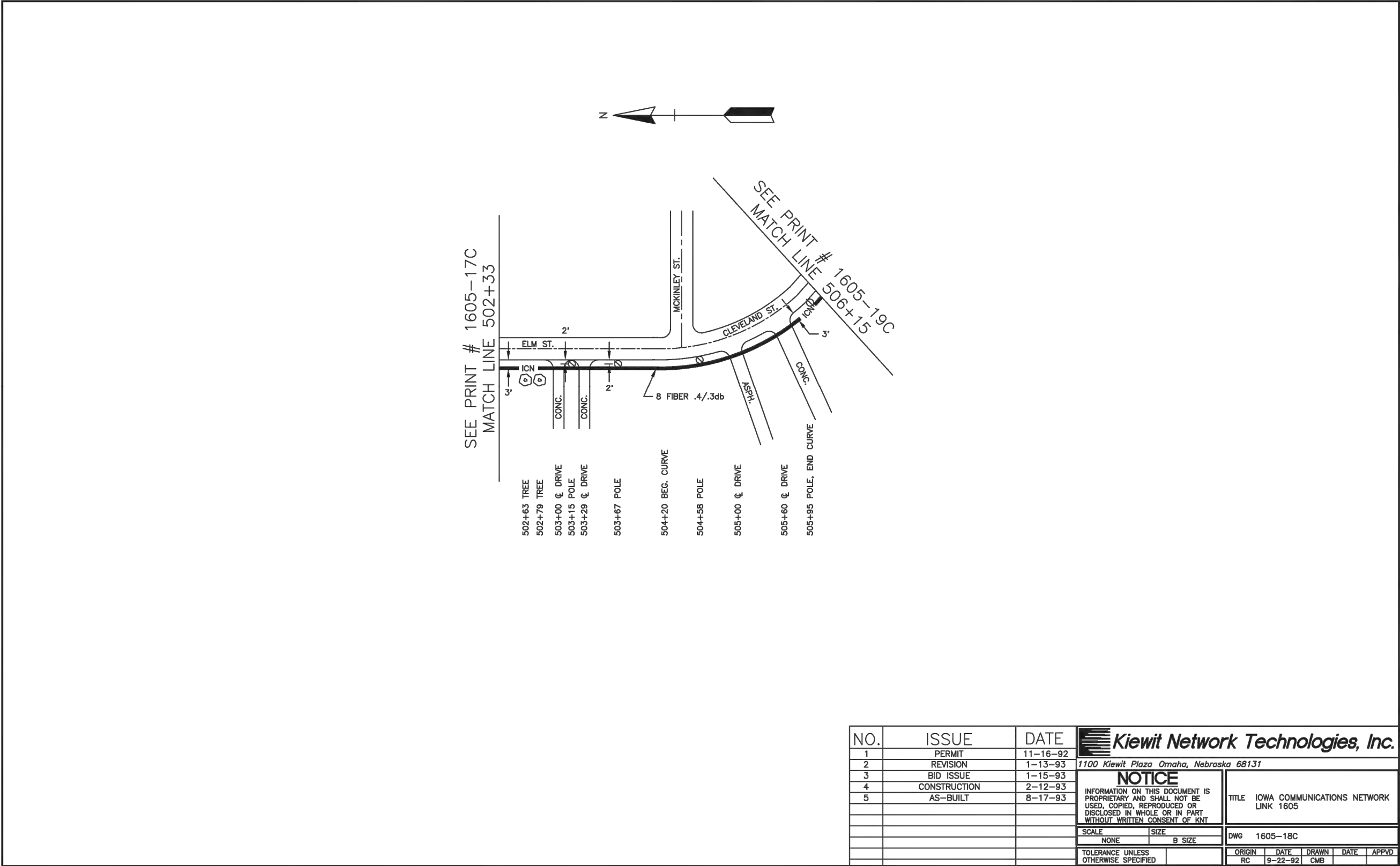

| NO. | ISSUE        | DATE     | Kiewit Network Technologies, Inc.  |              |
|-----|--------------|----------|--|--------------|
| 1   | PERMIT       | 11-16-92 | 1100 Kiewit Plaza Omaha, Nebraska 68131  |              |
| 2   | REVISION     | 1-13-93  | <div>NOTICE</div> <div>INFORMATION ON THIS DOCUMENT IS PROPRIETARY AND SHALL NOT BE USED, COPIED, REPRODUCED OR DISCLOSED IN WHOLE OR IN PART WITHOUT WRITTEN CONSENT OF KNT</div> |              |
| 3   | BID ISSUE    | 1-15-93  |  |              |
| 4   | CONSTRUCTION | 2-12-93  |  |              |
| 5   | AS-BUILT     | 8-17-93  |  |              |
|     |              |          | TITLE IOWA COMMUNICATIONS NETWORK LINK 1605  |              |
|     |              |          | SCALE NONE   | SIZE B SIZE  |
|     |              |          | DWG 1605-18C   |              |
|     |              |          | TOLERANCE UNLESS OTHERWISE SPECIFIED   | ORIGIN RC    |
|     |              |          |  | DATE 9-22-92 |
|     |              |          |  | DRAWN CMB    |
|     |              |          |  | DATE         |
|     |              |          |  | APPRD        |



HENRY COUNTY HEALTH CLINIC  
NEW LONDON, IOWA



|   |                             |           |
|---|-----------------------------|-----------|
| 1 | 90% PLAN SUBMITTAL          | 3/23/2022 |
| 2 | 95% PLAN SUBMITTAL          | 3/28/2022 |
| 3 | PERMIT PLAN SUBMITTAL       | 3/30/2022 |
| 4 | FINAL PERMIT PLAN SUBMITTAL | 4/5/2022  |

IOWA COMMUNICATIONS NETWORK  
400 EAST 14TH STREET  
GRIMES STATE OFFICE BUILDING  
DES MOINES, IOWA 50319  
ICN © 2019, COPY WITH PERMISSION

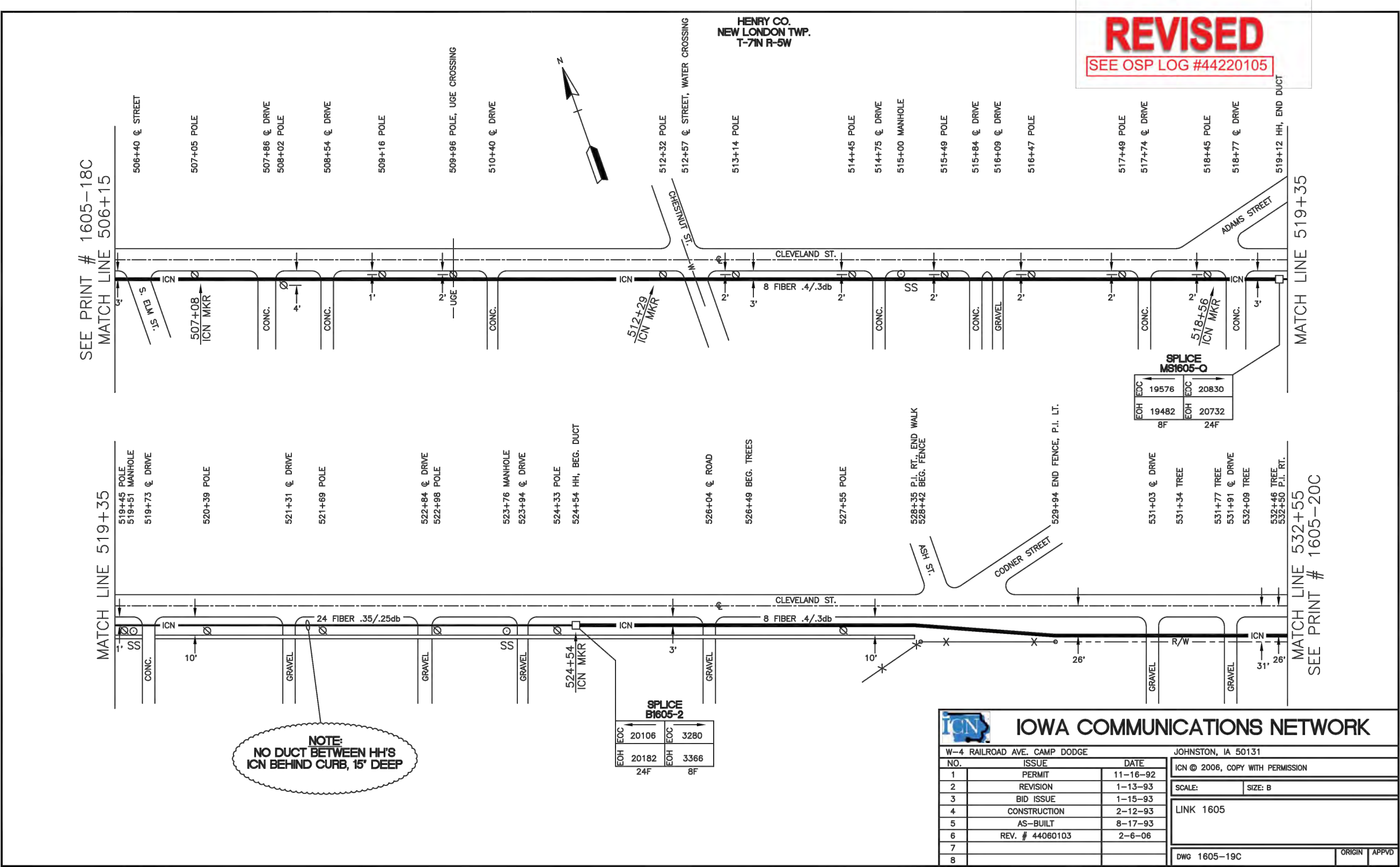

### IOWA COMMUNICATIONS NETWORK

W-4 RAILROAD AVE. CAMP DODGE  
JOHNSTON, IA 50131

| NO. | ISSUE           | DATE     |
|-----|-----------------|----------|
| 1   | PERMIT          | 11-16-92 |
| 2   | REVISION        | 1-13-93  |
| 3   | BID ISSUE       | 1-15-93  |
| 4   | CONSTRUCTION    | 2-12-93  |
| 5   | AS-BUILT        | 8-17-93  |
| 6   | REV. # 44060103 | 2-6-06   |
| 7   |                 |          |
| 8   |                 |          |

ICN © 2006, COPY WITH PERMISSION

SCALE: SIZE: B

LINK 1605

DWG 1605-19C

ORIGIN APPVD



HENRY COUNTY HEALTH CLINIC  
NEW LONDON, IOWA



|   |                             |           |
|---|-----------------------------|-----------|
| 1 | 90% PLAN SUBMITTAL          | 3/23/2022 |
| 2 | 95% PLAN SUBMITTAL          | 3/28/2022 |
| 3 | PERMIT PLAN SUBMITTAL       | 3/30/2022 |
| 4 | FINAL PERMIT PLAN SUBMITTAL | 4/5/2022  |

**IOWA COMMUNICATIONS NETWORK**  
400 EAST 14TH STREET  
GRIMES STATE OFFICE BUILDING  
DES MOINES, IOWA 50319  
ICN © 2019, COPY WITH PERMISSION