



ADDENDUM NO. 1

Date: January 13, 2023
Project: Anamosa State Penitentiary
ASP Fire Alarm System Upgrade
DAS RFP 931500-01

QUESTIONS FROM DESIGNERS

- Q1. Are there any existing drawings that can be provided to design companies to help them understand layouts?
- A1. Please see the attachment for drawings.
- Q2. Are all buildings on the map accounted for and are they all part of the Fire Alarm Project?
- A2. Not all buildings are accounted for on the map attached to RFP 931500-01. The buildings to be added are two (2) newer IPI warehouses. A google maps attachment is provided in this addendum for the location of those buildings. Building 16 on the map is to be removed from the project scope. Please see attachment for buildings in scope.
- Q3. Will new fire alarm system be similar to the old strobe and siren system or a voice command system?
- A3. The facility would like to go with the simple horn and strobe system.
- Q4. Can you provide an approximate square footage of building that needs fire alarm replacement?
- A4. Please see the attachment from the facility regarding square footages.

ATTACHMENTS:

1. Attendees to pre-proposal meeting on 1/5/2023 at Anamosa State Penitentiary.
2. Building map and scan.
3. Google Maps picture of added warehouses.
4. Spreadsheet of building square footages.

END OF ADDENDUM



Sign-in Sheet

Name	Company	Email Address	Telephone
Elijah Ralston	Story Construction Co.	elijah.ralston@storycon.com	515-290-1135
Sam Vorrie	Story Construction Co.	sam.vorrie@storycon.com	515-291-4483
Doug Carper	DAS	douglas.carper@iowa.gov	515-745-3244
Kevin Proxmont	Shire-Hattery	KORUV00RT@Shire-Hattery.com	515-371-8891
Randy Huffman	ASP - EET	randy.huffman@iowa.gov	319-462-3504 (2261)
Lisa Oswald	ASP	lisa.oswald@iowa.gov	319-462-3504 x2242
Jon Day	ASP	jon.day@iowa.gov	319-462-3504 x2250
Robert Frater	ASP	robert.frater@iowa.gov	319-462-3504 x2260

36

main copy

MASTER II

DO NOT USE

MAINT. WAREHOUSE #1

RECYCLE WAREHOUSE #5E



RECYCLE #5B

POWER HOUSE

ISI WAREHOUSE #2

ISI WAREHOUSE #1

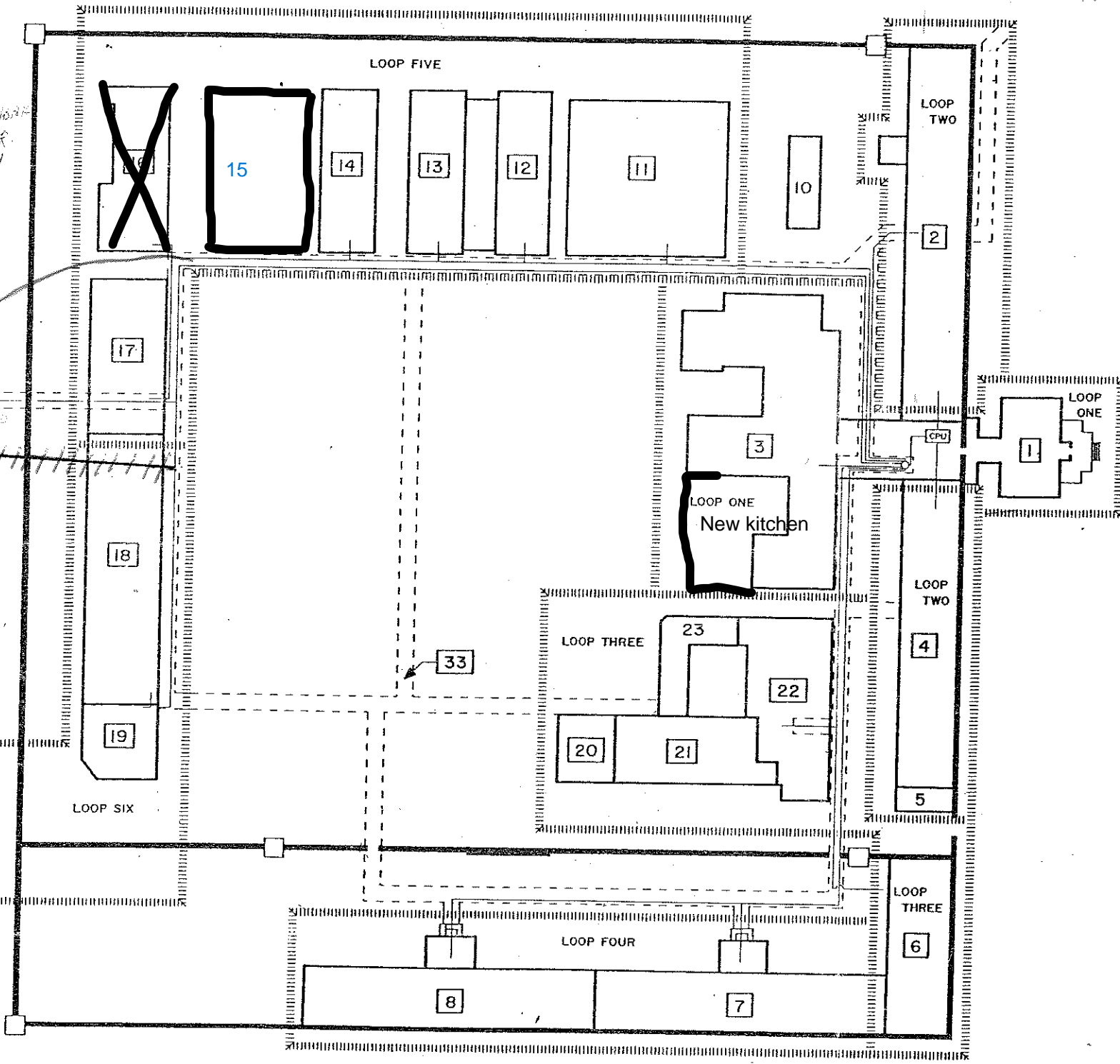

DIRECTORY

- 1 ADMINISTRATION BUILDING
- 2 NORTH HOUSE
- 3 KITCHEN / DINING HALL
- 4 LIVING UNIT C
- 5 VEHICLE ENTRANCE
- 6 SCHOOL / STORE ROOM / LIVING UNIT E
- 7 LIVING UNIT B
- 8 LIVING UNIT D
- 10 GREENHOUSE
- 11 METAL STAMPING
- 12 SIGN SHOP / CUSTOM WOOD
- 13 SIGN SHOP
- 14 LAUNDRY
- 15 License Plates/Print
- ~~16 ACT. BODY / OCCASIONAL WELDRY~~ Bldg. removed
- 17 FURNITURE SHOP
- 18 FURNITURE SHOP
- 19 SOAP SHOP
- 20 COMMISSARY
- 21 GYMNASIUM
- 22 MAINTENANCE SHOP / LIBRARY
- 23 DEPUTY'S OFFICE
- 26 WAREHOUSE A,B,C
- 33 TUNNEL SYSTEM

Iowa Men's Reformatory

Jon Husman, P.O.M. II, 1994

Graphic Design by SLH III, SCALE - 1" = 50'-0"

Ammo Storage
 phone Rm
 computer Rm
 Iron Rm

Emergency Set
 C-1
 E-1
 F-5

KEYS
 A-1
 G-31
 G-33
 F-35

Call
 Control Center 0
 Computer Rm 2234
 Business off. 2214
 Personnel off. 2245
 Warden's off. 2221
 IPI 7705
 IPF 7708

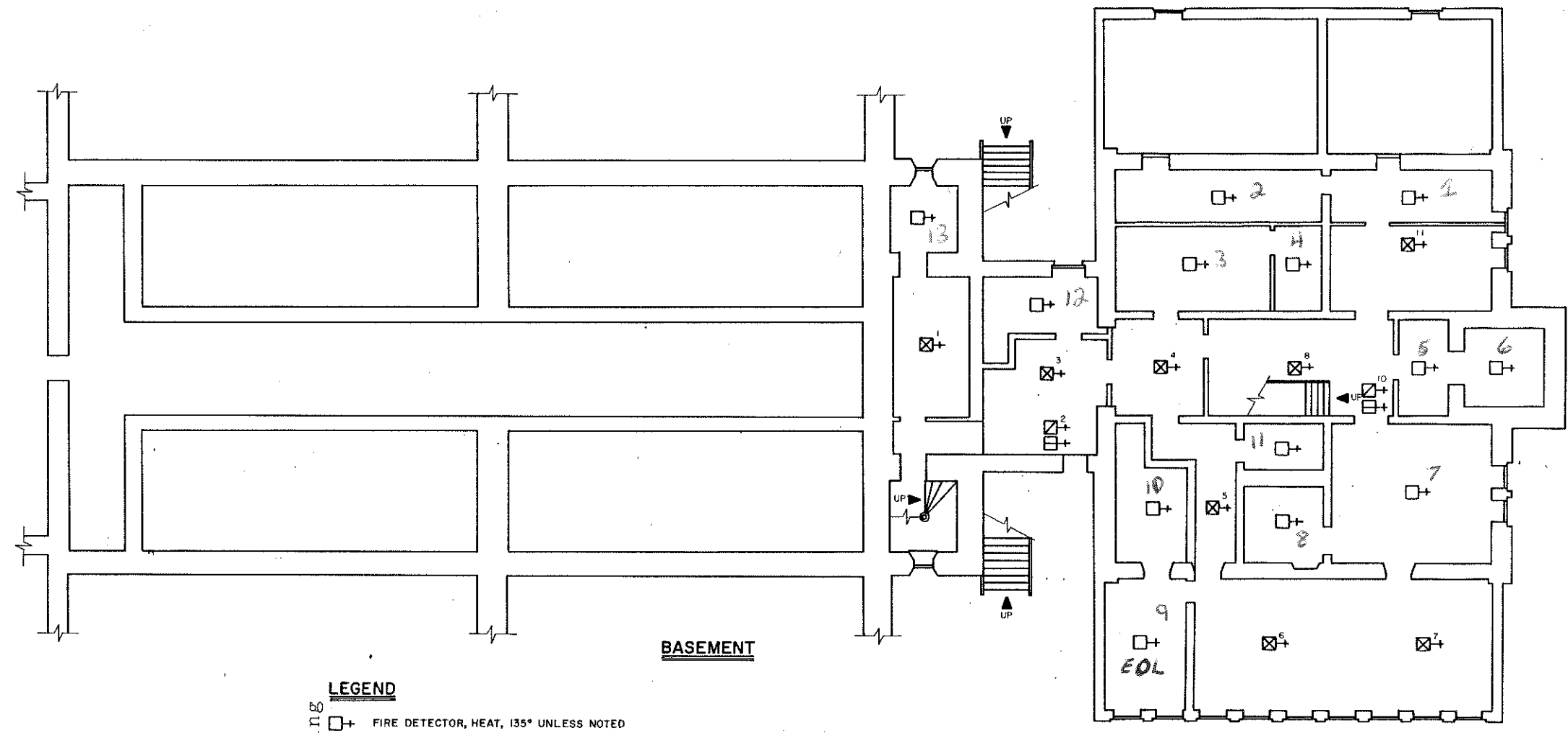
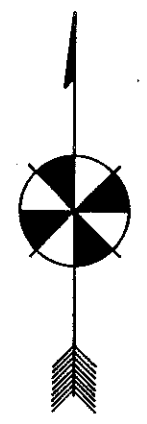

BASEMENT

Administration Building

LEGEND

□+ FIRE DETECTOR, HEAT, 135° UNLESS NOTED
 ⊠+ FIRE DETECTOR, SMOKE
 ⊞+ PULL STATION
 ⊞+ BUZZER/LIGHT

EOL = END OF LINE RESISTOR

ADM. BASEMENT

Iowa Men's Reformatory		I
Jon Husman, P.O.M. II, 1994		A
Graphic Design by SLH III, SCALE - 1/8" = 1'-0"		FAS/1/A

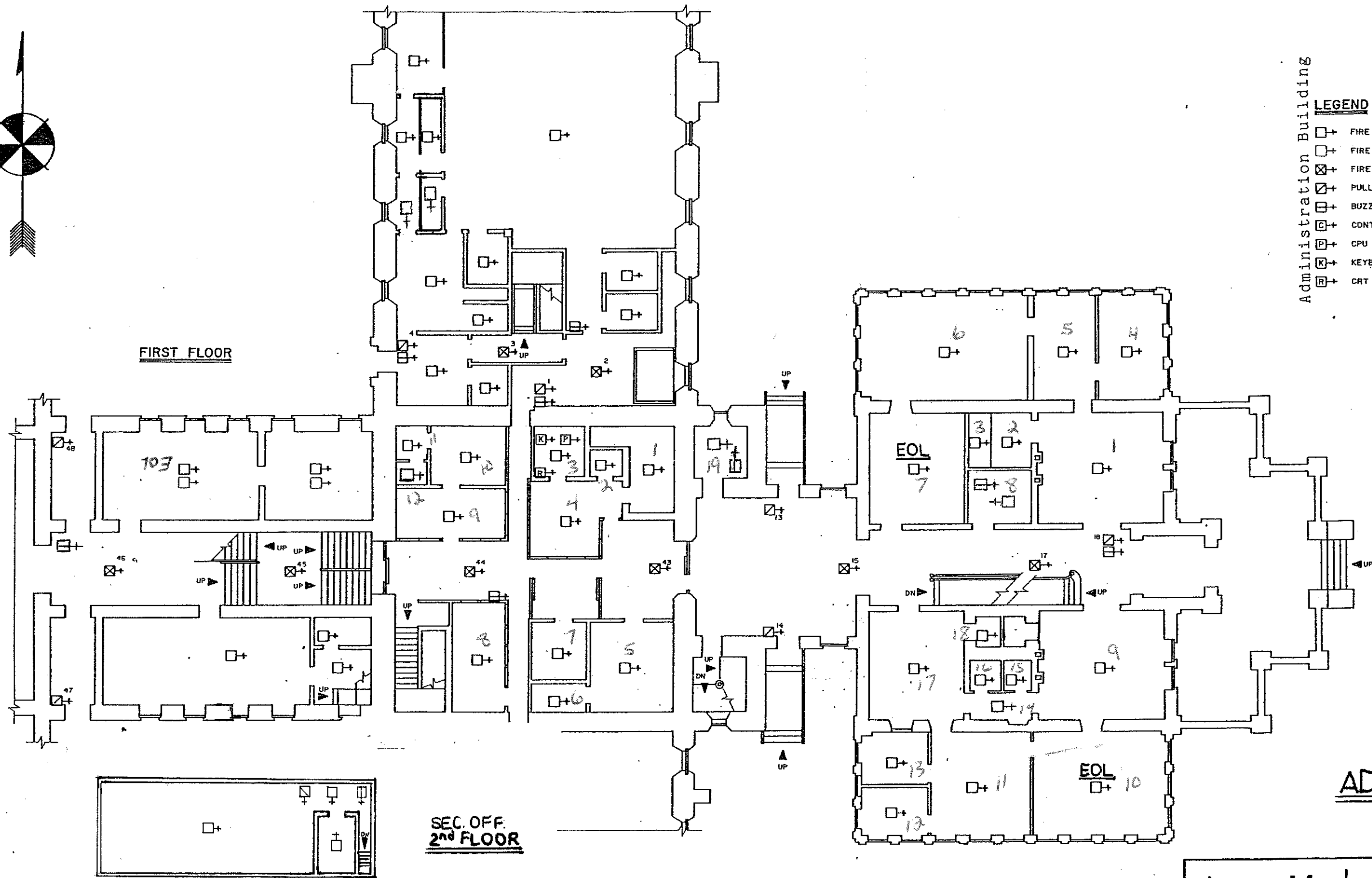
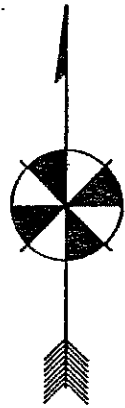

FIRST FLOOR

SEC. OFF.
2ND FLOOR

ADMIN. 1ST FLOOR

Administration Building

LEGEND

- + FIRE DETECTOR, HEAT, 135° UNLESS NOTED
- + FIRE DETECTOR, HEAT, 190° ABOVE CEILING
- ⊗+ FIRE DETECTOR, SMOKE
- ⊠+ PULL STATION
- ⊕+ BUZZER/LIGHT
- ⊞+ CONTROL ZAM
- ⊡+ CPU
- ⊣+ KEYBOARD
- ⊢+ CRT

Iowa Men's Reformatory

Jon Husman, P.O.M. II, 1994

Graphic Design by SLH III, SCALE - 1/8" = 1'-0"

I

B

FAS/1/B

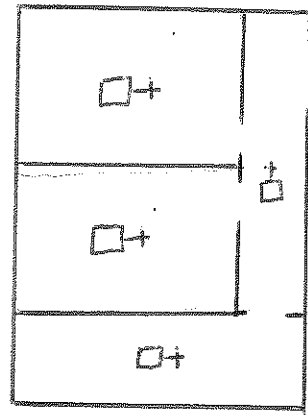

PROJECTION ROOM

KEY RING A-21
A-6 ATTIC

Tell all officers
in Aud. area

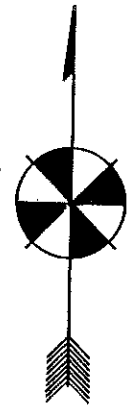

SECOND FLOOR

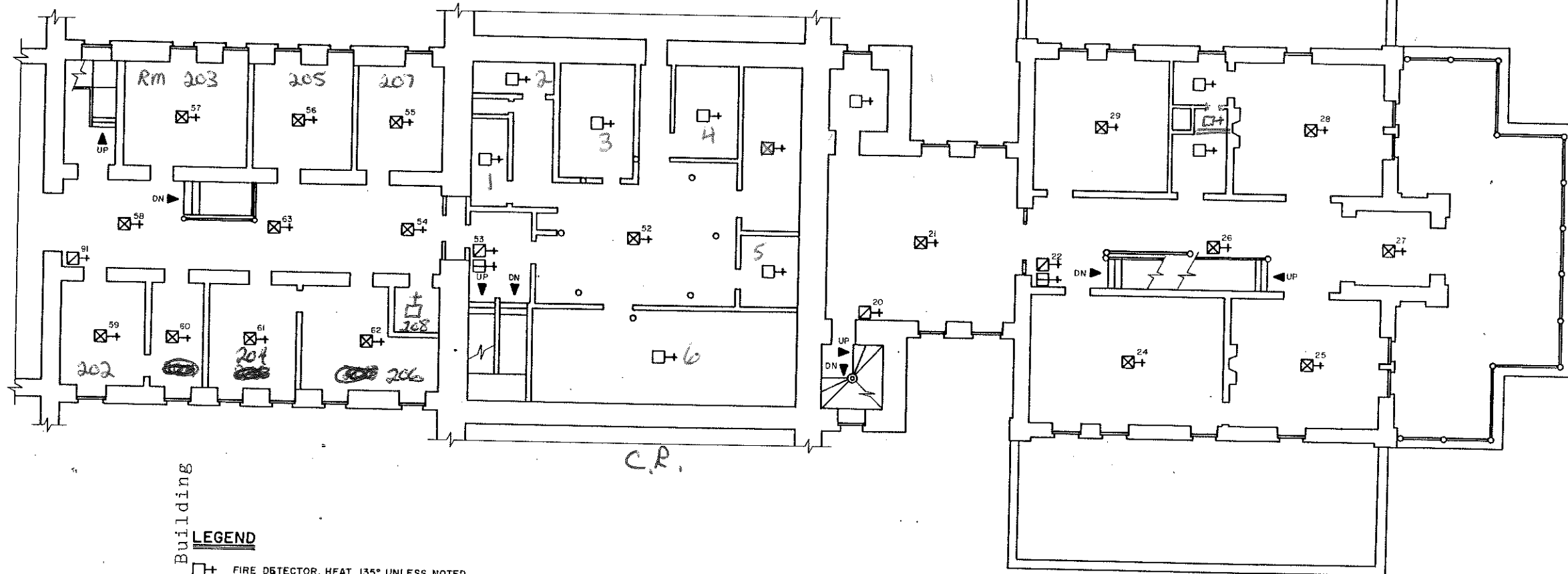

AUD.

C.R.

Administration Building

LEGEND

- + FIRE DETECTOR, HEAT, 135° UNLESS NOTED
- + FIRE DETECTOR, HEAT, ABOVE CEILING, 194°
- ⊗+ FIRE DETECTOR, SMOKE
- ⊞+ PULL STATION
- ⊞+ BUZZER/LIGHT

ADM 2nd FL

Iowa Men's Reformatory	I
Jon Husman, P.O.M. II, 1994	C
Graphic Design by SLH III, SCALE - 1/8" = 1'-0"	FAS/I/C

ADMIN. 3RD FLOOR

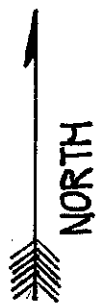

ALTA

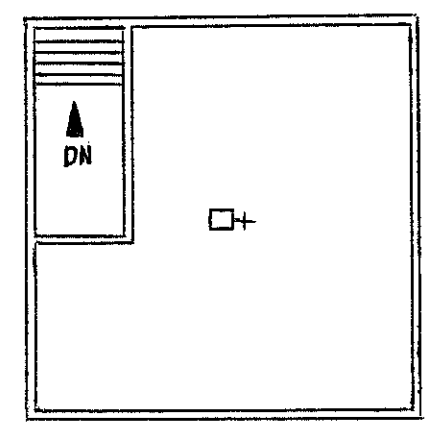
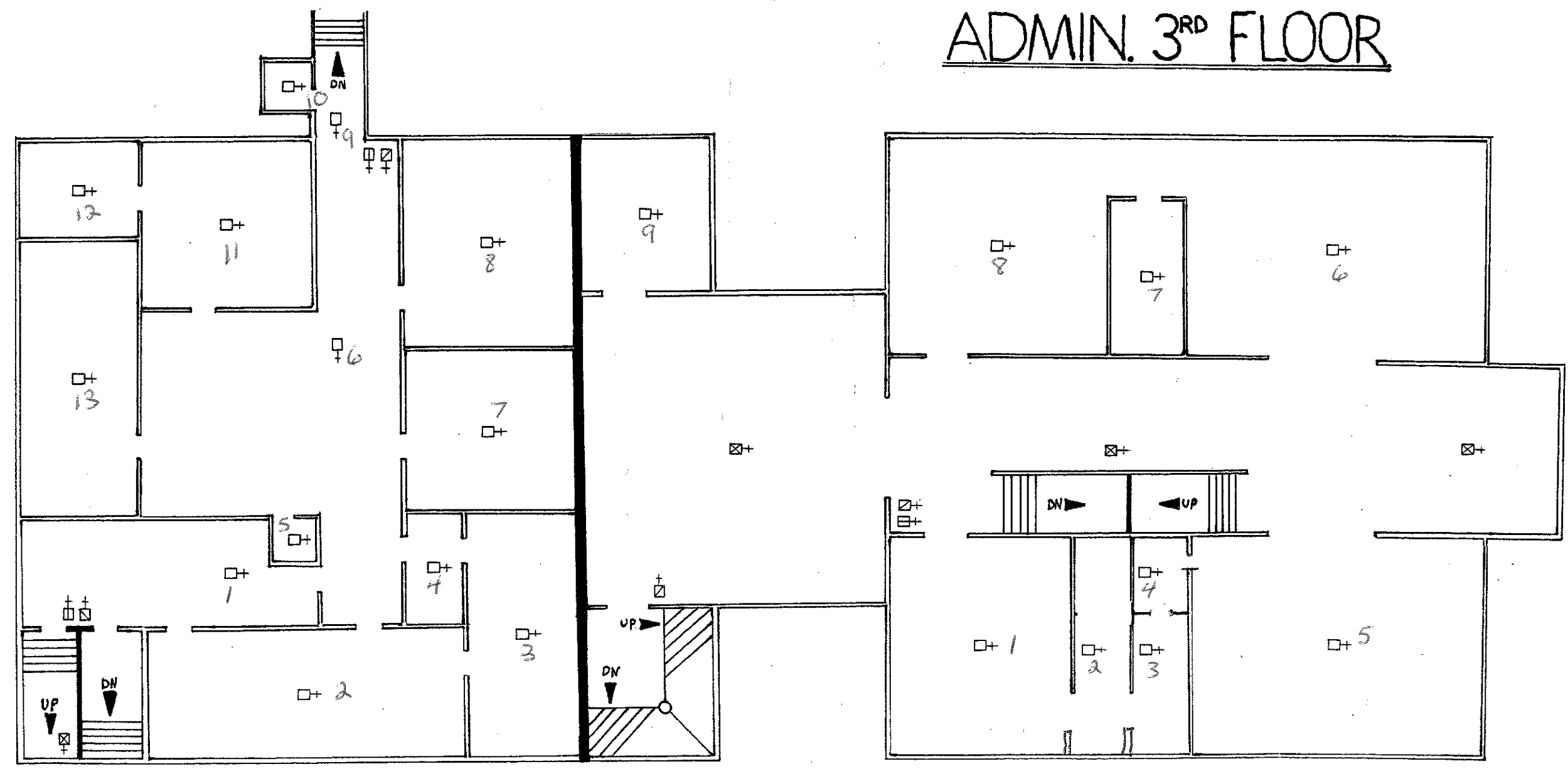

DOME ROOM
(DEAD FILE ROOM)

LEGEND

- + HEAT DETECTOR
- ⊠+ SMOKE DETECTOR
- ▣+ PULL STATION
- ▢+ HORN/STROBE

ANAMOSA STATE PENITENTIARY 1
ADMIN. 3RD FLOOR AND ALTA D

KEY RING A-1
A-6 ATTIC

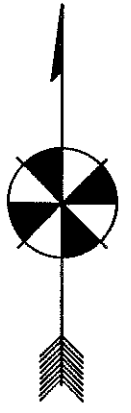

DEAD FILE ROOM
(DOME ROOM)

FOURTH FLOOR

ALSO ON PRINT 10

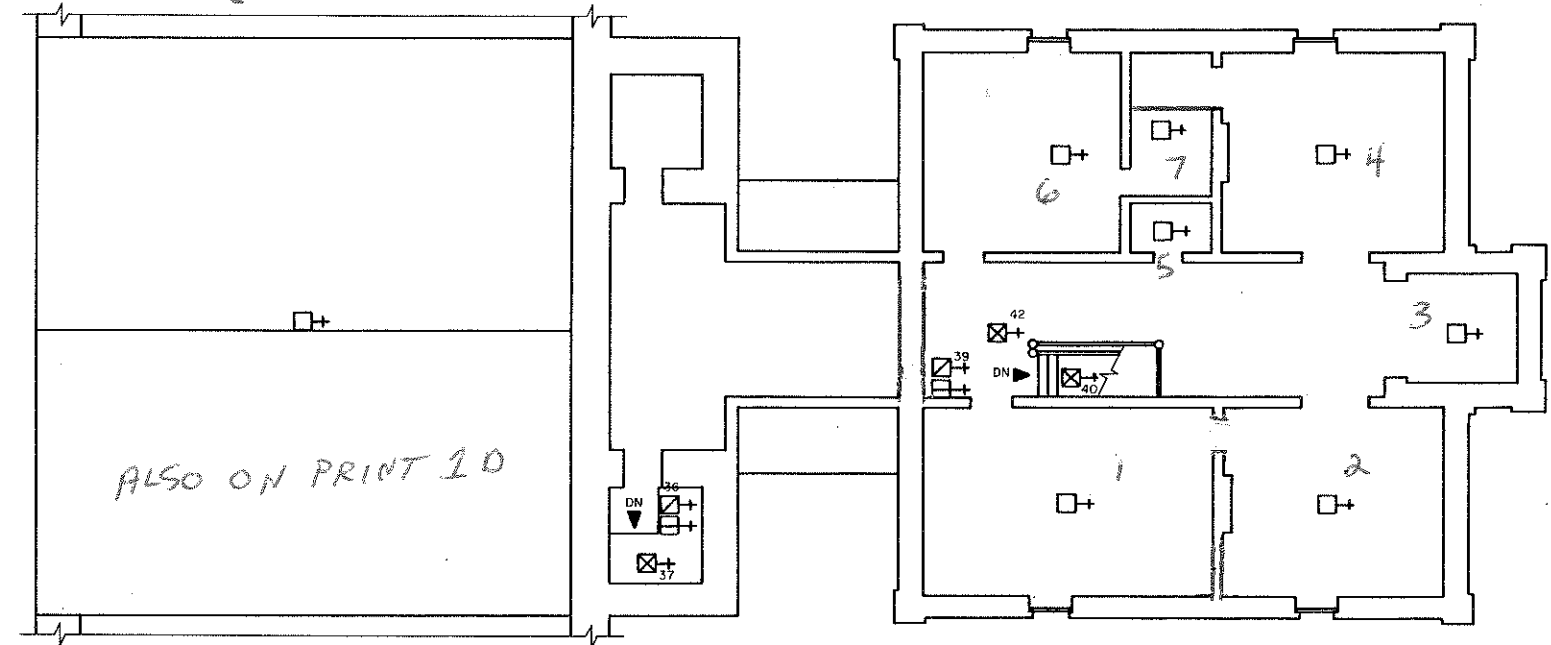

Administration Building

LEGEND

- FIRE DETECTOR, HEAT, 135° UNLESS NOTED
- FIRE DETECTOR, SMOKE
- PULL STATION
- BUZZER/LIGHT

ADM 4TH FL.

Iowa Men's Reformatory

Jon Husman, P.O.M. II, 1994

Graphic Design by SLH III, SCALE - 1/8" = 1'-0"

I
E
FAS/VE

Call
 INF. 3331
 S.S.
 LVA 3329

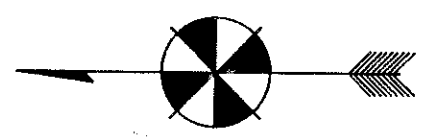

ROOM NUMBERS

DUCT DETECTOR

FIRST FLOOR

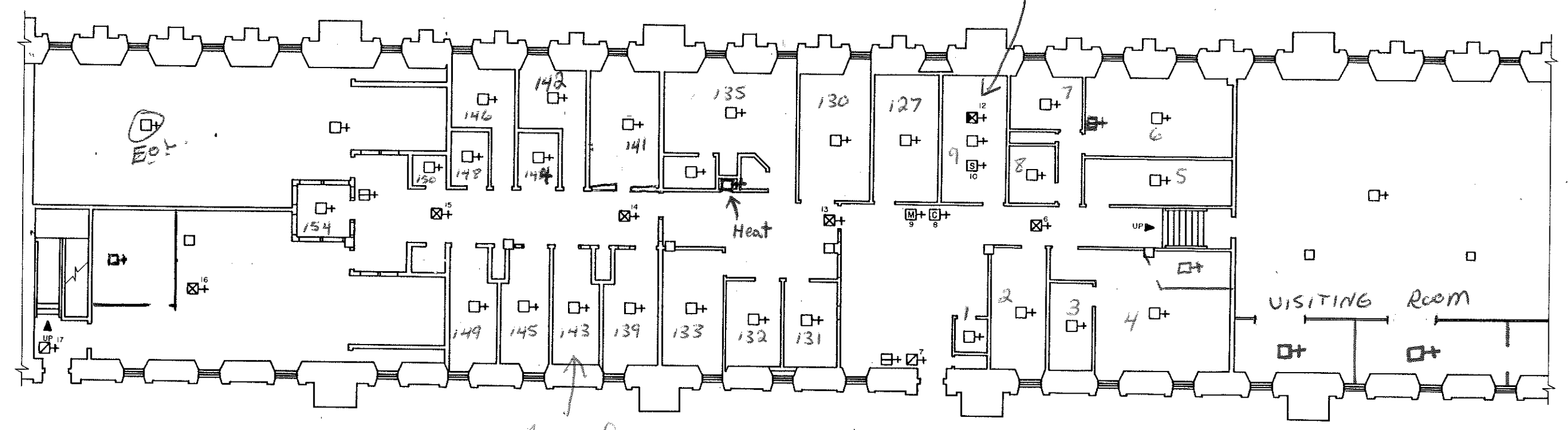

- ☐+ FIRE DETECTOR, HEAT, 135° UNLESS NOTED
- ⊗+ FIRE DETECTOR, SMOKE
- ☐+ Infirmery
- ☐+ Infirmery
- ☐+ Infirmery
- ☐+ Infirmery
- ☐+ Infirmery
- ☐+ Infirmery
- ☐+ Infirmery

INF

Iowa Men's Reformatory	2
Jon Husman, P.O.M. II, 1994	A
Graphic Design by SLH III, SCALE - 1/8" = 1'-0"	

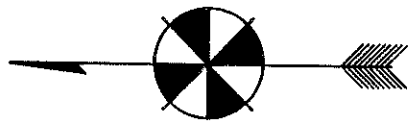

SECOND FLOOR
NORTH

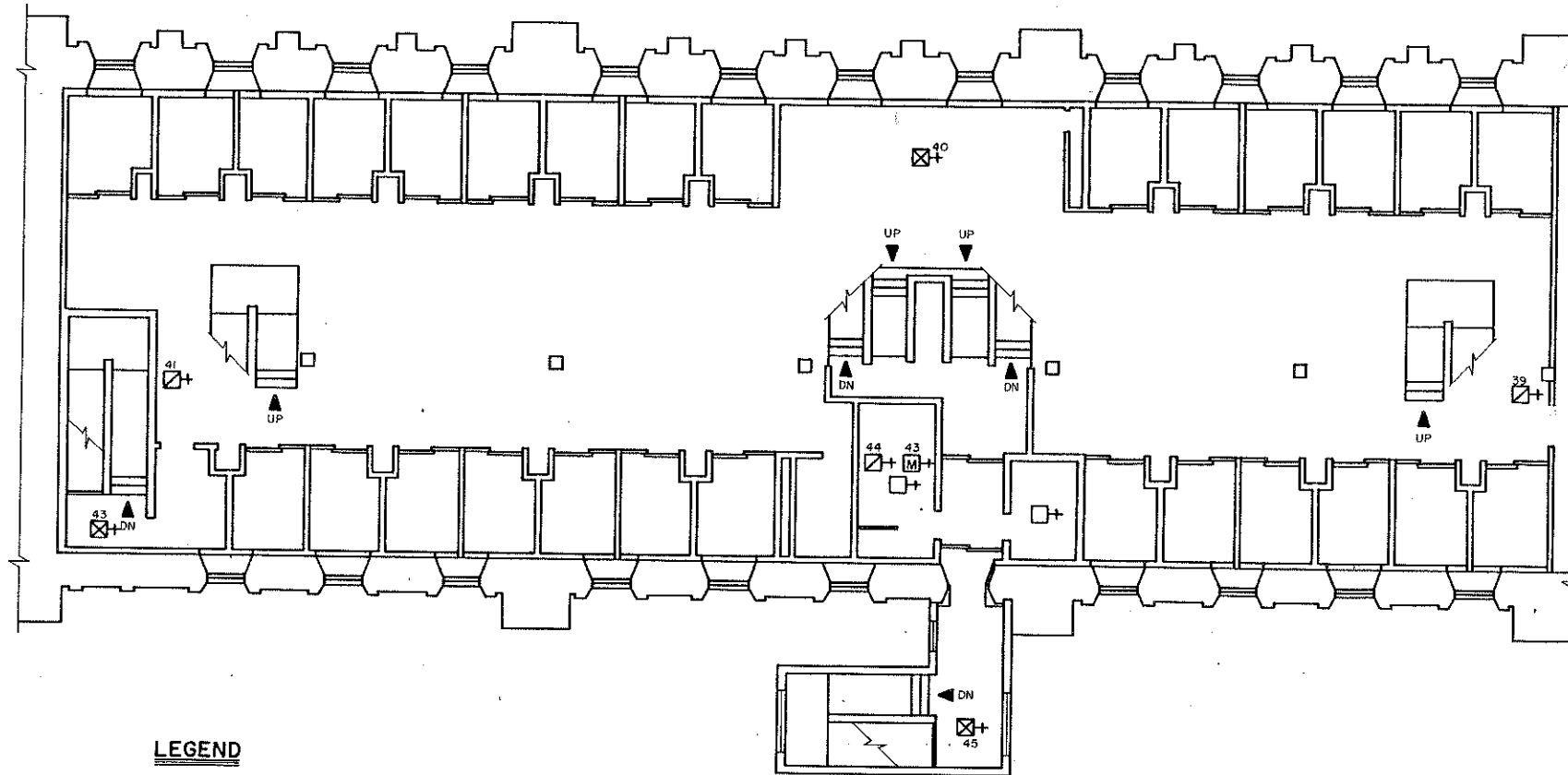

LEGEND

- + FIRE DETECTOR, HEAT, 135° UNLESS NOTED
- ⊠+ FIRE DETECTOR, SMOKE
- ⊞+ PULL STATION
- ⊞+ BUZZER/LIGHT
- ⊞+ CONTROL ZAM
- ⊞+ MONITOR ZAM

LUA

LUA

Iowa Men's Reformatory

2

Jon Husman, P.O.M. II, 1994

B

Graphic Design by SLH III, SCALE - 1/8" = 1'-0"

FAS/2/B
NORTH

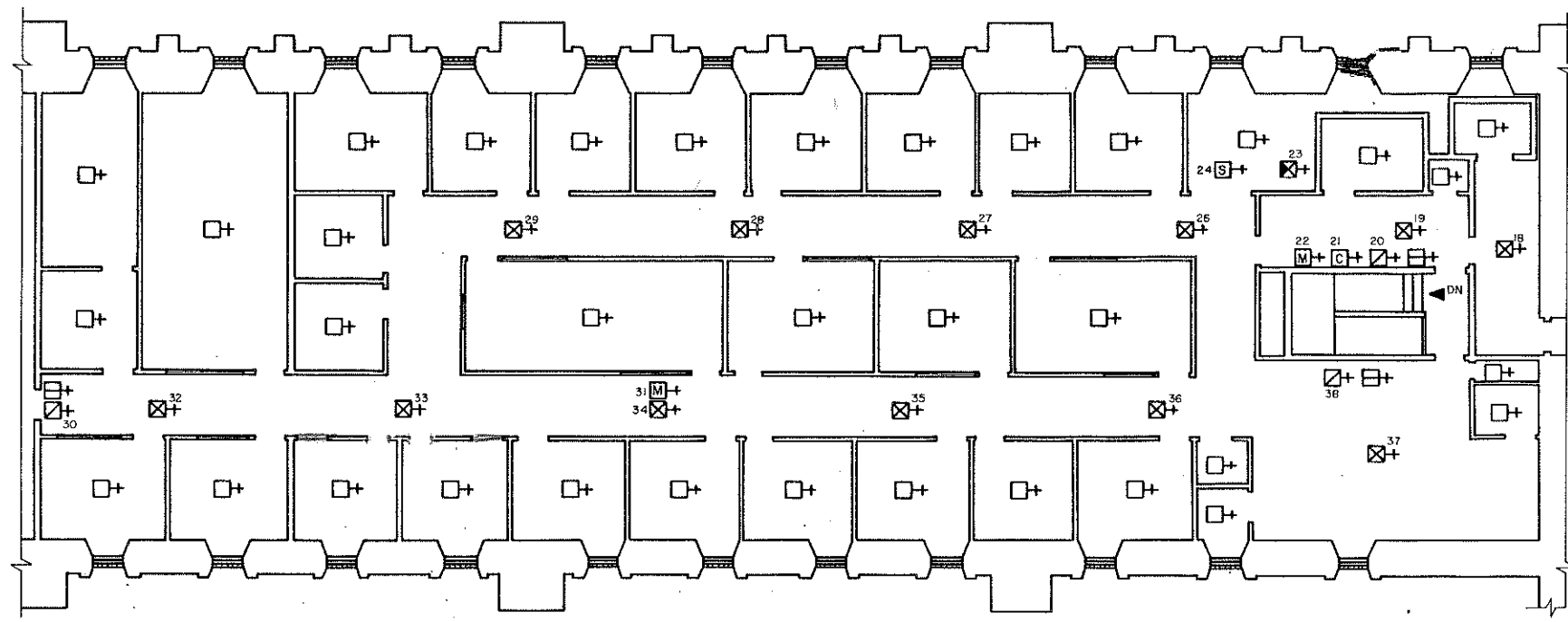
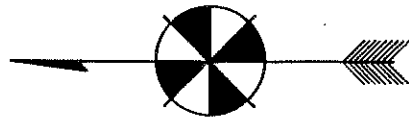

SECOND FLOOR - SOCIAL SERVICES

- LEGEND**
- Social Services
- + FIRE DETECTOR, HEAT, 135° UNLESS NOTED
 - ⊠+ FIRE DETECTOR, SMOKE
 - ⊞+ FIRE DETECTOR, SMOKE, PLENUM
 - ⊡+ PULL STATION
 - ⊢+ BUZZER/LIGHT
 - ⊣+ CONTROL ZAM
 - ⊤+ MONITOR ZAM
 - ⊥+ SHUT-DOWN RELAY

S.S.

Iowa Men's Reformatory	2
Jon Husman, P.O.M. II, 1994	B
Graphic Design by SLH III, SCALE - 1/8" = 1'-0"	FAS/2/B

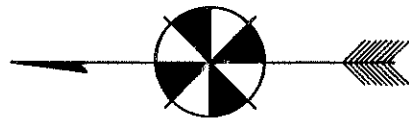

Blower not shutting down

THIRD FLOOR
NORTH

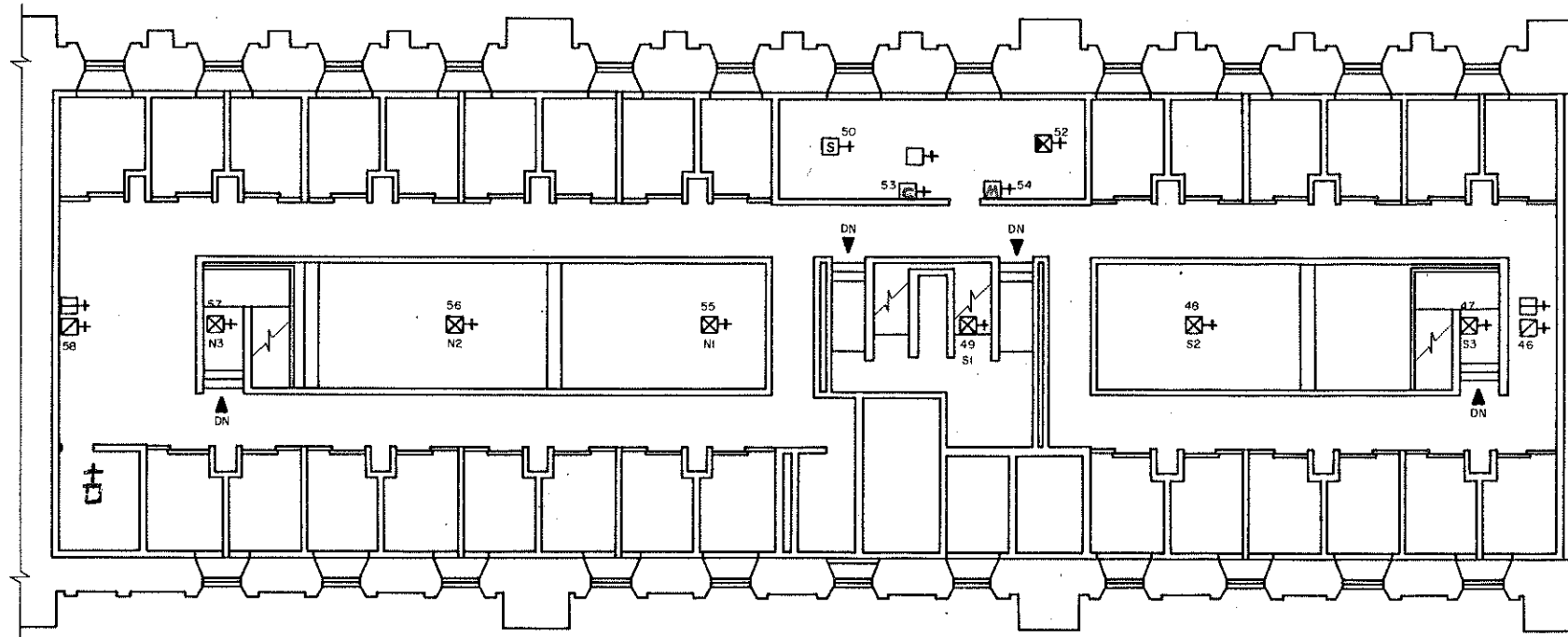

LEGEND

- + FIRE DETECTOR, HEAT, 135° UNLESS NOTED
- ⊠+ FIRE DETECTOR, SMOKE
- ⊞+ FIRE DETECTOR, SMOKE, PLENUM
- ⊡+ PULL STATION
- ⊢+ BUZZER/LIGHT
- ⊣+ CONTROL ZAM
- ⊤+ MONITOR ZAM
- ⊥+ SHUT-DOWN RELAY

LUA

LUA

Iowa Men's Reformatory	2
Jon Husman, P.O.M. II, 1994	C
Graphic Design by SLHIII, SCALE - 1/8" = 1'-0"	FAS/2/C NORTH

Coll
 Kitchen 3358
 chapel 3352
 music Rm 3352
 Dining hall 3334
 New Kitchen

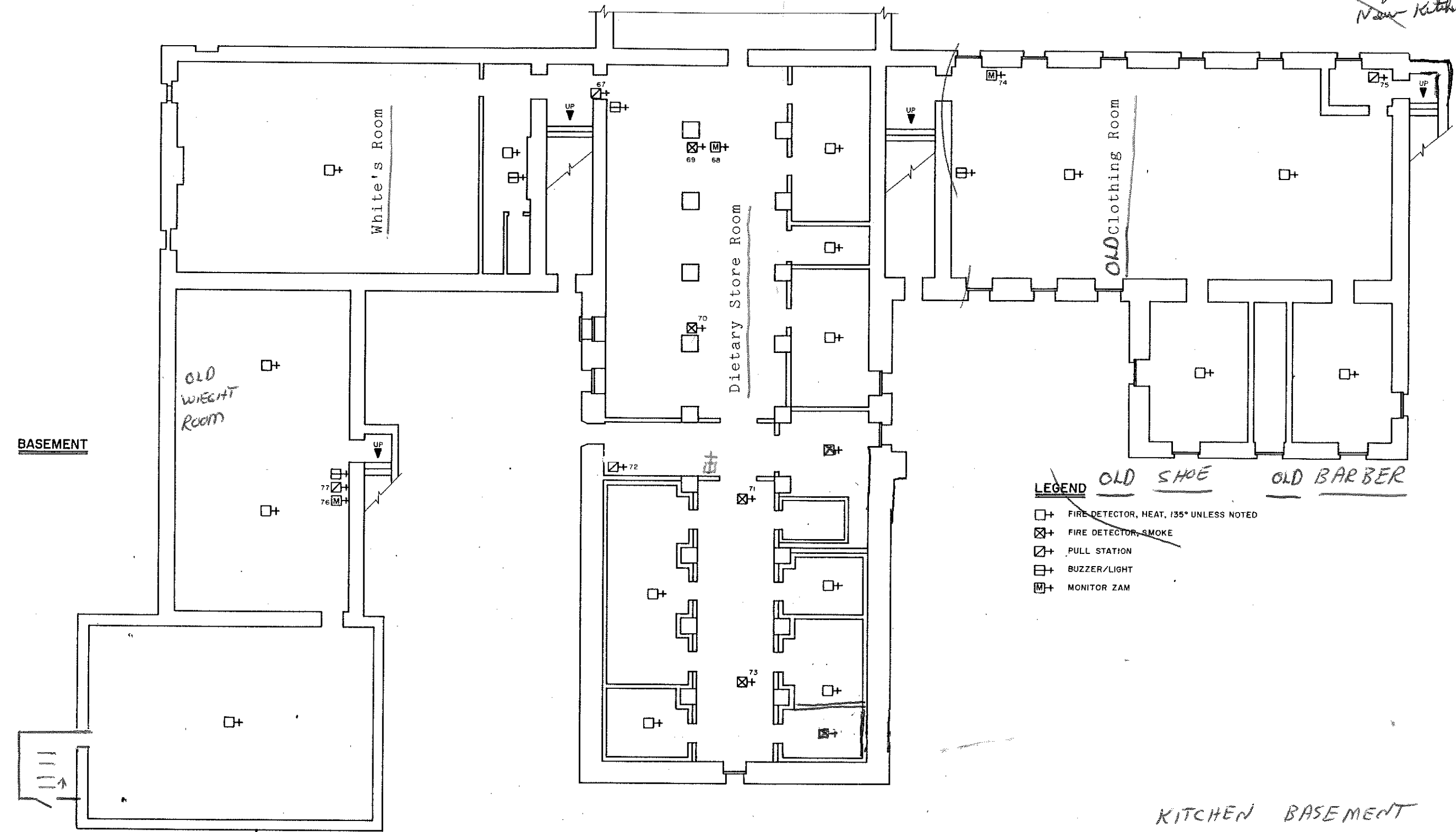
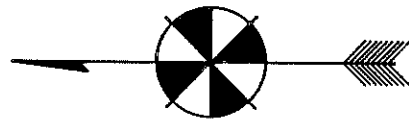

LEGEND
 OLD SHOE
 OLD BARBER

- + FIRE DETECTOR, HEAT, 135° UNLESS NOTED
- ⊗+ FIRE DETECTOR, SMOKE
- ⊕+ PULL STATION
- ⊞+ BUZZER/LIGHT
- Ⓜ+ MONITOR ZAM

KITCHEN BASEMENT

Iowa Men's Reformatory	3
Jon Husman, P.O.M. II, 1994	A
Graphic Design by SLH III, SCALE - 1/8" = 1'-0"	FAS/3/A

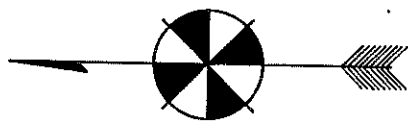

*Above ceiling
taken out?*

*ABOVE
CEILING*

Dietary

DISH ROOM

Dining Hall

OLD R&D

FIRST FLOOR

*ABOVE
CEILING*

LEGEND

- ☐+ FIRE DETECTOR, HEAT, 135°, UNLESS NOTED
- ☐+ FIRE DETECTOR, HEAT, ABOVE CEILING, 190°
- ☒+ PULL STATION
- ☒+ BUZZER/LIGHT
- ☒+ CONTROL ZAM
- ☒+ MONITOR ZAM

UPPER LEVEL

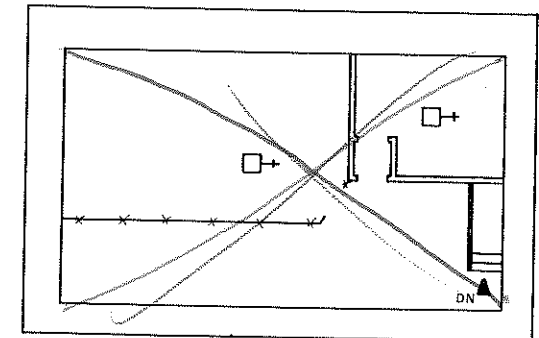

DINNING HALL

Iowa Men's Reformatory

Jon Husman, P.O.M. II, 1994

Graphic Design by SLHIII, SCALE - 1/8" = 1'-0"

3

B

FAS/3/8

8' ladder
in chapel

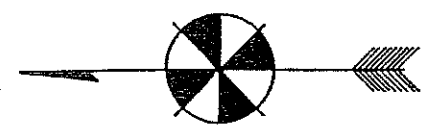

THIRD FLOOR

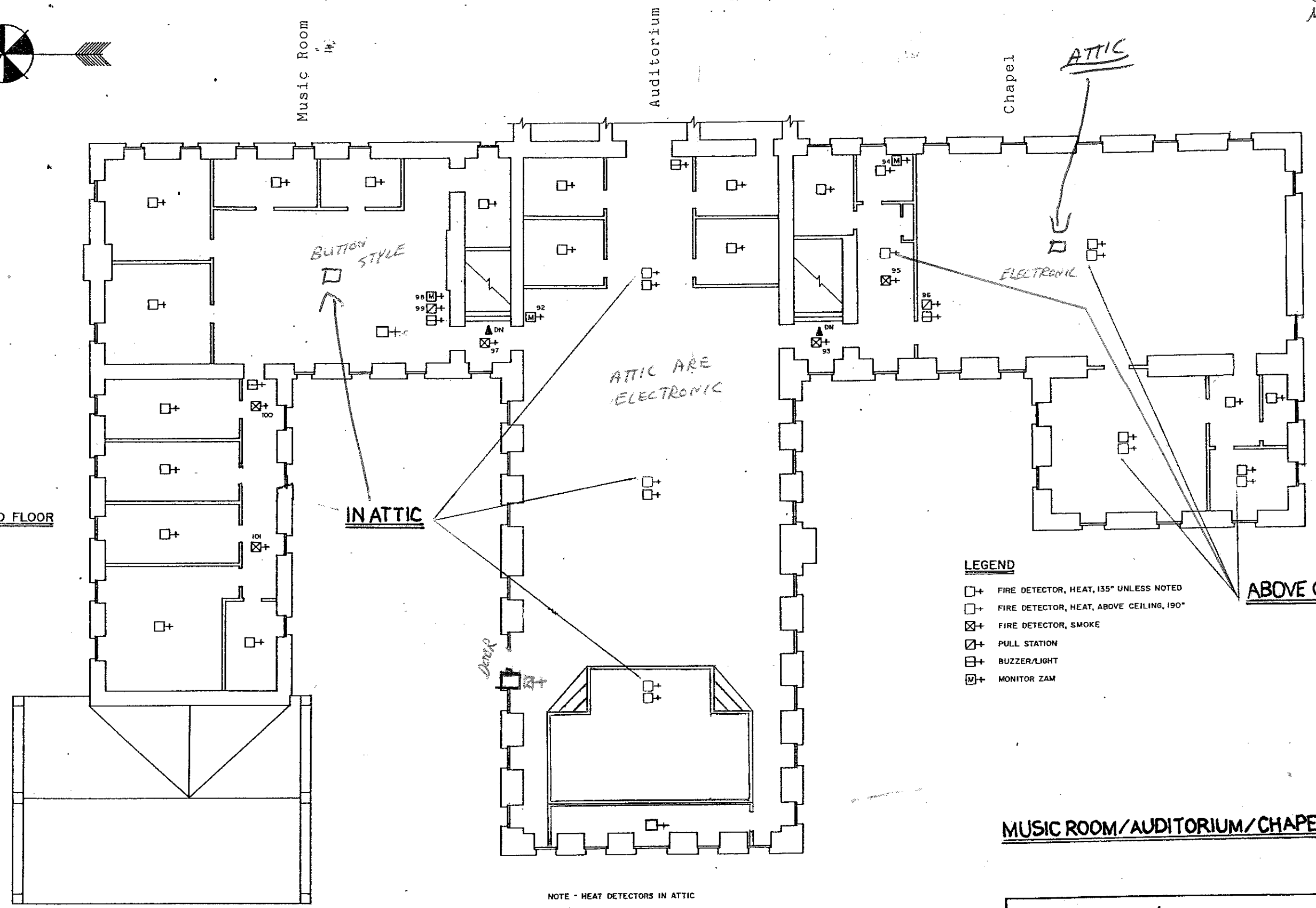

Music Room

Auditorium

Chapel

BUTTON
STYLE

ATTIC ARE
ELECTRONIC

IN ATTIC

DOOR

ELECTRONIC

ABOVE CEILING

LEGEND

- + FIRE DETECTOR, HEAT, 135° UNLESS NOTED
- + FIRE DETECTOR, HEAT, ABOVE CEILING, 190°
- ⊗+ FIRE DETECTOR, SMOKE
- ⊕+ PULL STATION
- ⊞+ BUZZER/LIGHT
- ⊞+ MONITOR ZAM

MUSIC ROOM/AUDITORIUM/CHAPEL

NOTE - HEAT DETECTORS IN ATTIC

Iowa Men's Reformatory	3
Jon Husman, P.O.M. II, 1994	C
Graphic Design by SLH III, SCALE - 1/8" = 1'-0"	FAS/3/C

- GENERAL SHEET NOTES**
- REFER TO FIRE ALARM OPERATION MATRIX 3/5/04.
- KEYNOTES**
- PROVIDE THREE ADDRESSABLE RELAYS FOR INTERFACING THE FIRE ALARM WITH THE ELEVATOR CONTROLLER. THE FIRST RELAY SHALL BE FOR DESIGNATED FLOOR RECALL, THE SECOND SHALL BE FOR ALTERNATE FLOOR RECALL, AND THE THIRD SHALL BE FOR ELEVATOR HOST WAY AND/OR MACHINE ROOM ALARM (ELEVATOR THREATENED).
 - NOT USED.
 - PROVIDE ADDRESSABLE RELAY FOR FIRE ALARM SHUNT TRIP OF THE ELEVATOR POWER.
 - PROVIDE MONITOR MODULE FOR FIRE ALARM MONITORING OF SHUNT TRIP POWER.

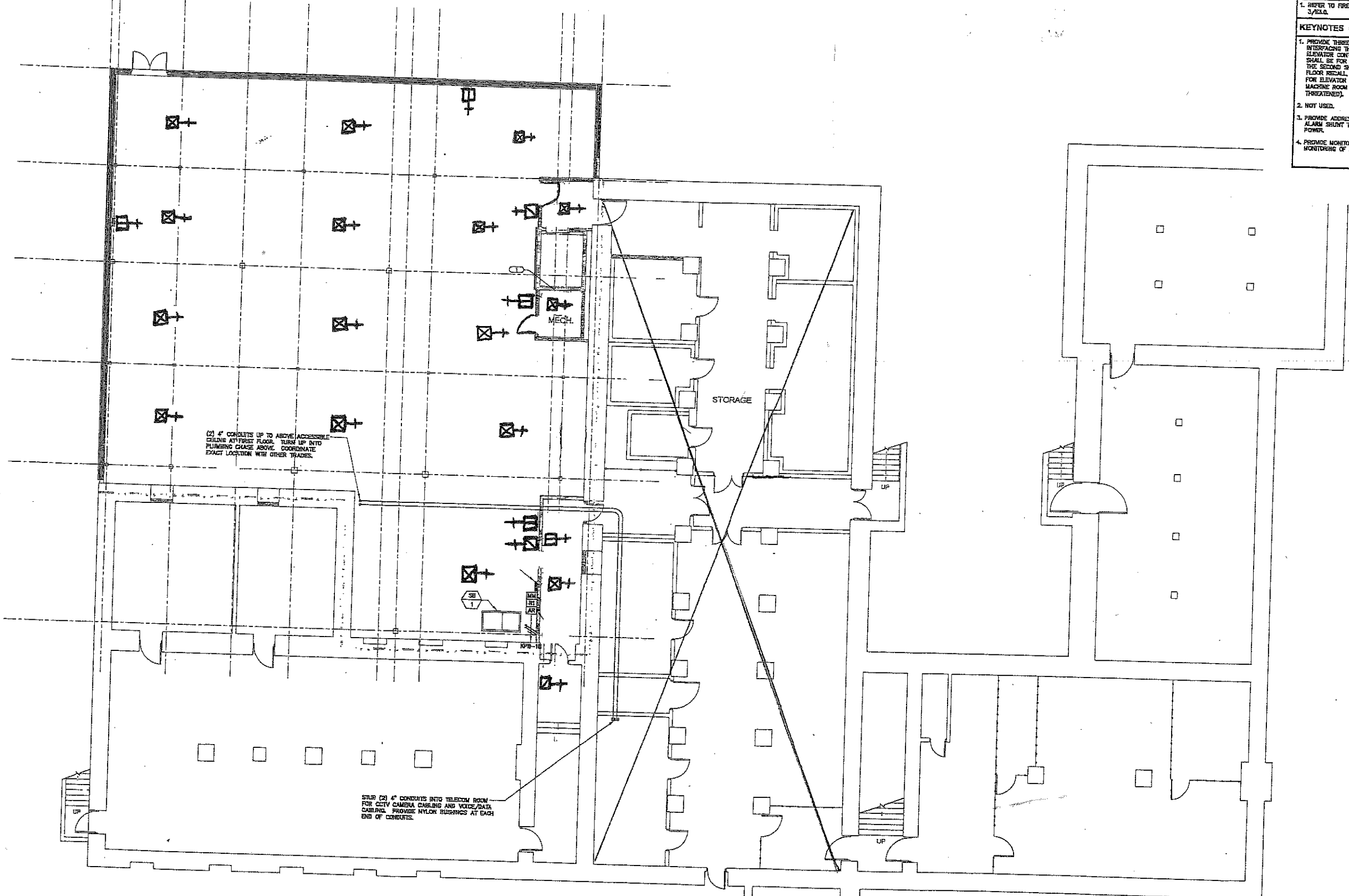

1 BASEMENT FLOOR - SYSTEMS PLAN
 SCALE: 1/8"=1'-0"

ENGINEERING CONSULTANTS
1000 WEST 10TH AVENUE SUITE 100
 DENVER, CO 80202
 TEL: 303.733.1111
 WWW.ASKSTUDIO.COM

PROJECT #06028

ISSUE DATE: 12.28.03
 REVISIONS:

BASEMENT FLOOR - SYSTEMS PLAN

ES1.0
 PROJECT 06028

ANAMOSA STATE PENITENTIARY
 KITCHEN ADDITION / REMODEL
 ANAMOSA, IOWA

CONSTRUCTION DOCUMENTS

- GENERAL SHEET NOTES**
1. REFER TO FIRE ALARM OPERATION MATRIX 3/ELO.
- KEYNOTES**
1. PROVIDE MONITOR MODULE FOR FIRE ALARM MONITORING OF KITCHEN HOOD SUPPRESSION SYSTEM ACTIVATION.
 2. PROVIDE ADDRESSABLE RELAY FOR FIRE ALARM OPERATION OF SMOKE DAMPERS. MOUNT ADDRESSABLE RELAY ABOVE THE ACCESSIBLE CEILING.
 3. COORDINATE CONNECTION TO MOTOR CONTROLLER FOR FAN SHUT DOWN. MOUNT ADDRESSABLE RELAY WITHIN 3'-0" OF CONTROLLER.
 4. LOCATION OF EXISTING SIMPLEX 4100 FIRE ALARM CONTROL PANEL.
 5. PROVIDE MONITOR MODULE FOR FIRE ALARM MONITORING OF KITCHEN HIGH TEMPERATURE HEAT DETECTORS. LOCATE ABOVE ACCESSIBLE CEILING.
 6. PROVIDE MONITOR MODULE FOR THE FIRE ALARM MONITORING OF BAKERY HIGH TEMPERATURE HEAT DETECTORS. LOCATE ABOVE ACCESSIBLE CEILING.
 7. FIRE SHUTTER CONNECTION.
 8. LOCATE DRIFT DETECTOR IN MAIN SUPPLY DUCT OF AHU-1 BEFORE ANY BRANCH SUPPLY DUCTS.
 9. LOCATE DRIFT DETECTOR IN MAIN SUPPLY DUCT OF AHU-2 BEFORE ANY BRANCH SUPPLY DUCTS.

AUX 3
Bypass For Rollup Doors

This line of HEATS
200° Fixed

Kitchen - 2 Duct
Detectors above
Drop ceiling. Both
above the light
indicators

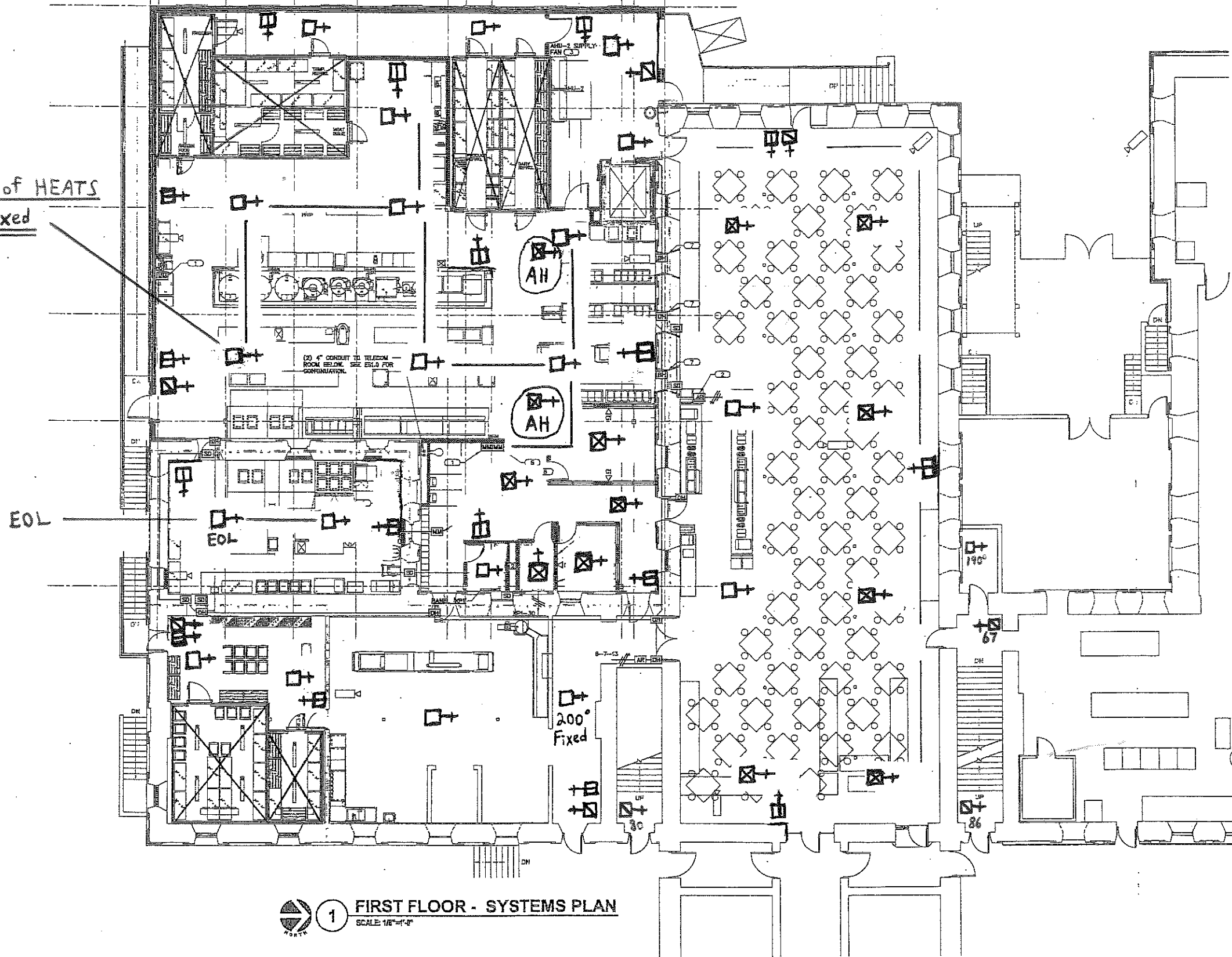

KEY PLAN — N

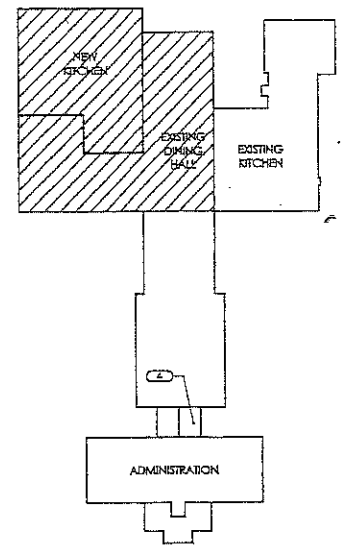

1 FIRST FLOOR - SYSTEMS PLAN
SCALE: 1/8" = 1'-0"

2025 10th STREET
ENGINEERING INC. 502 466-1000
INDUSTRIAL PARK BUILDING
ANN ARBOR MI 48106
WWW.ASKSTUDIO.COM
PROJECT #12452004

DATE: 12.15.2004
REVISIONS:

REFERENCE SCALE IN INCHES

CONSTRUCTION DOCUMENTS
ANAMOSA STATE PENITENTIARY
KITCHEN ADDITION / REMODEL
ANAMOSA, IOWA

FIRST FLOOR -
SYSTEMS
PLAN
ES1.1
PROJECT 06028

GENERAL SHEET NOTES

- REFER TO FIRE ALARM OPERATION MATRIX 3/23.G.

KEYNOTES (1)

- PROVIDE ADDRESSABLE RELAY FOR FIRE ALARM OPERATION OF SMOKE DAMPERS.
- PROVIDE ADDRESSABLE RELAY FOR SHUTDOWN OF AHU-1. COORDINATE CONNECTION TO MOTOR CONTROLLER. MOUNT RELAY WITHIN 3'-0" OF CONTROLLER.
- FIRE SMOKE DAMPER AT FLOOR PENETRATION.

ASK
STUDIO

NOTHING IS TO BE CONSIDERED AS A GUARANTEE OF ACCURACY OR COMPLETENESS. THE ARCHITECT ASSUMES NO LIABILITY FOR OMISSIONS, ERRORS, OR INADEQUACIES IN THE DESIGN OR CONSTRUCTION OF THE PROJECT.

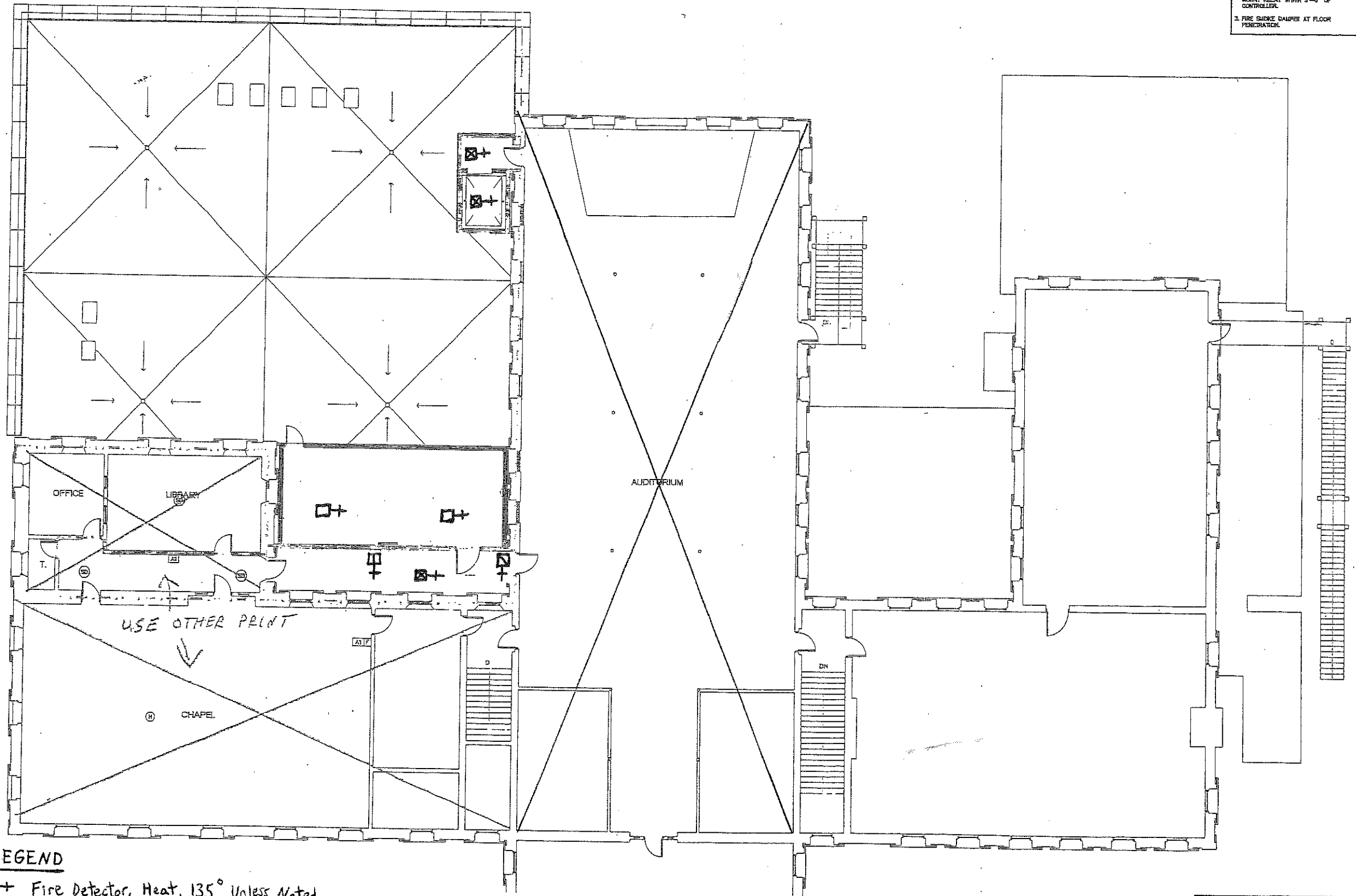

LEGEND

- + Fire Detector, Heat, 135° Unless Noted
- ⊠+ Fire Detector, Smoke
- ⊞+ Pull Station
- ⊞+ Buzzer/Light

⊞+ AH Air Handler Smoke

1 SECOND FLOOR - SYSTEMS PLAN
SCALE: 1/8"=1'-0"

ENGINEERING CONSULTANTS
PROJECT #042240

2021 10th STREET
DES MOINES, IOWA 50319-2015
TEL: 515.281.2333 FAX: 515.281.3330
WWW.ASKSTUDIO.COM

ASK ENGINEERING RESERVES PROPRIETARY RIGHTS, INCLUDING COPYRIGHTS, IN THIS DRAWING AND THE DATA, SHOWS THEREON. SUCH RIGHTS ARE RESERVED AND WILL REMAIN THE EXCLUSIVE PROPERTY OF ASK ENGINEERING AND SHALL NOT BE USED OR REPRODUCED FOR ANY OTHER PROJECT WITHOUT THE EXPRESS WRITTEN APPROVAL AND PARTICIPATION OF ASK ENGINEERING. ©2004 ASK ENGINEERING. REFERENCED SCALES IN INCHES

ANAMOSA STATE PENITENTIARY
KITCHEN ADDITION / REMODEL
ANAMOSA, IOWA

CONSTRUCTION DOCUMENTS

ISSUE DATE: 12.15.2004
REVISION #:
SECOND FLOOR - SYSTEMS PLAN
PROJECT #042240
ES1.2
PROJECT 04028

Call
V.E. 3337 ?

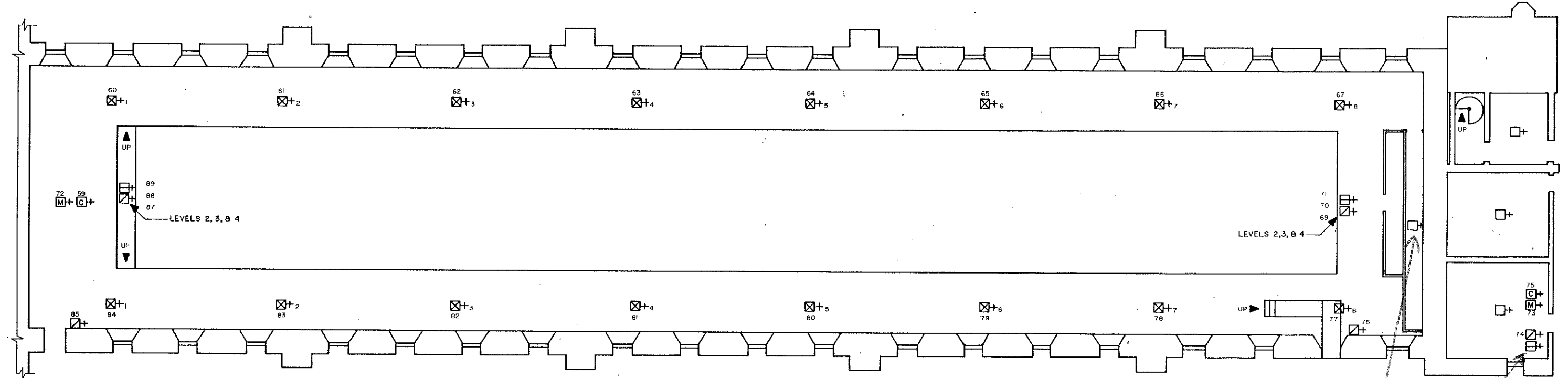
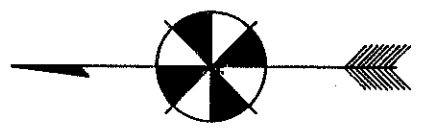

SMOKE DETECTORS ON CEILING
FIRST FLOOR

LEGEND

- + FIRE DETECTOR, HEAT, 135° UNLESS NOTED
- ⊗+ FIRE DETECTOR, SMOKE
- ⊕+ PULL STATION
- ⊞+ BUZZER/LIGHT
- ⊠+ CONTROL ZAM
- ⊡+ MONITOR ZAM

*New Style
Smoke installed
9-28-05*

LUC

Iowa Men's Reformatory

4/5

Jon Husman, P.O.M. II, 1994

A

Graphic Design by SLH III, SCALE - 1/8" = 1'-0"

FAS/4/5/A

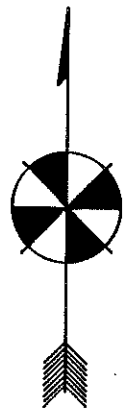

FIRST FLOOR

STORE

SCHOOL

LUE

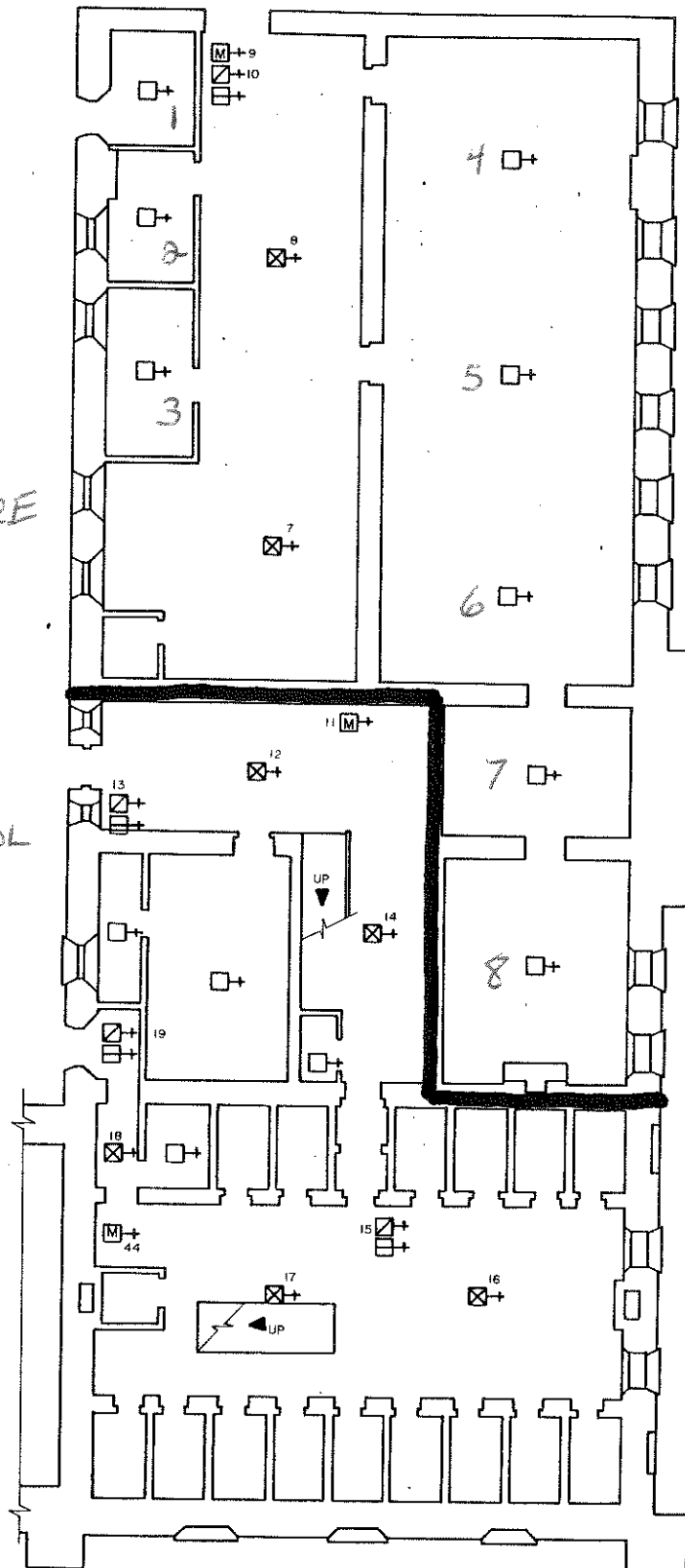

School/Store room/LUE

LEGEND

- FIRE DETECTOR, HEAT, 135° UNLESS
- FIRE DETECTOR, SMOKE
- PULL STATION
- BUZZER/LIGHT
- MONITOR ZAM

HOBBY CRAFT

STORE

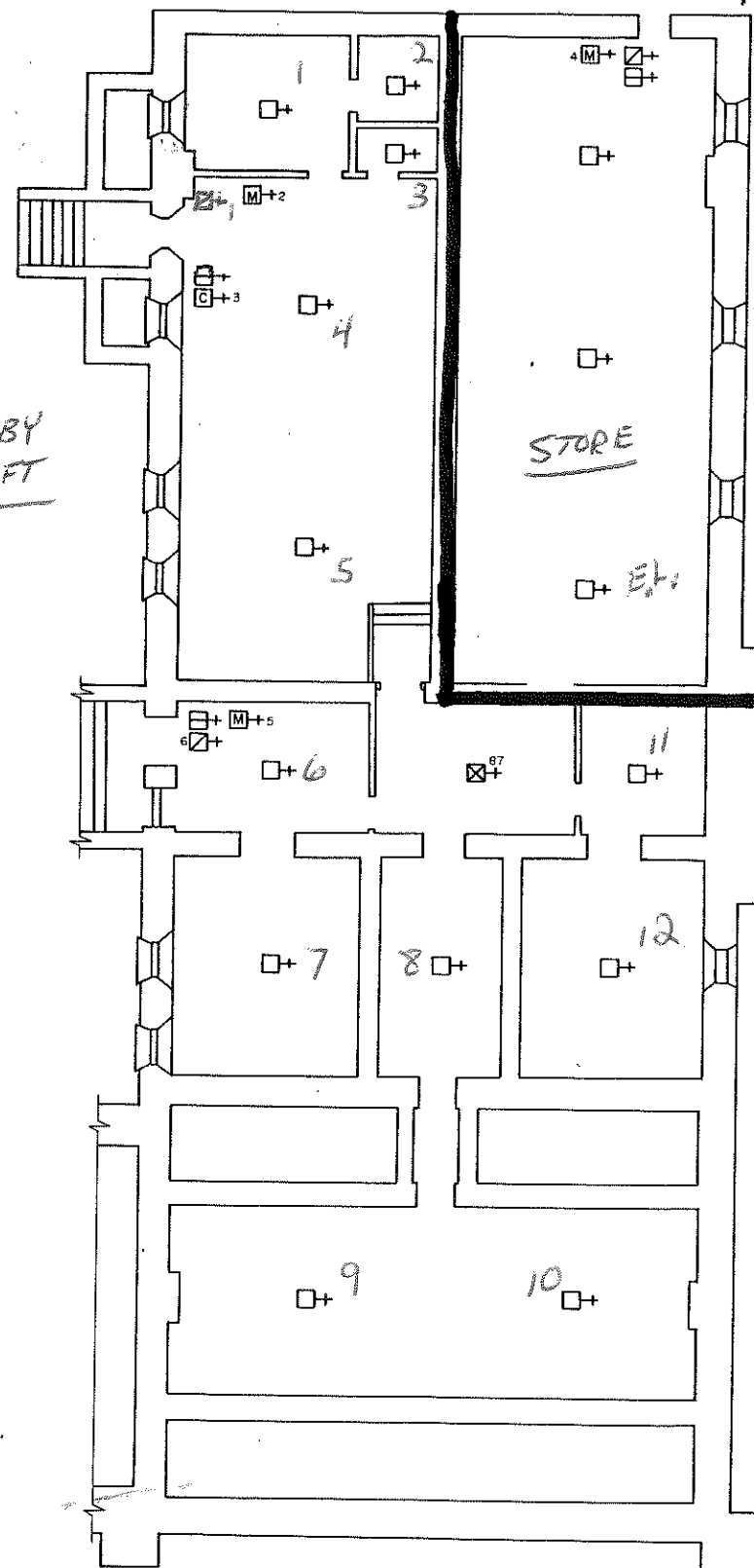

Call

school	3387
	2283
	2237
Store	2232
hobby center	3381
BASEMENT	
LUE	3357

SCHOOL BLDG.

Iowa Men's Reformatory
 Jon Husman, P.O.M. II, 1994
 Graphic Design by SLH III, SCALE - 1/8" = 1'-0"

6
 A/B
 FAS/6/A/B

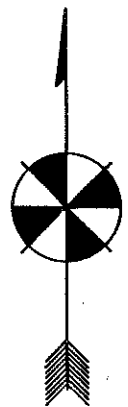

School/Store room/LUE

- FIRE DETECTOR, HEAT, 135° UNLESS NOTED
- FIRE DETECTOR, SMOKE
- PULL STATION
- BUZZER/LIGHT
- CONTROL ZAM
- MONITOR ZAM

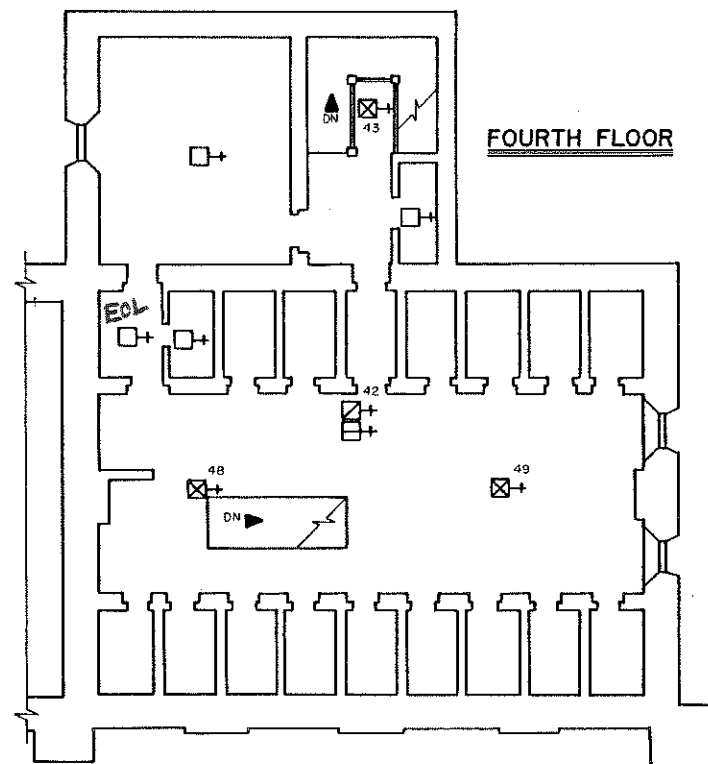

FOURTH FLOOR

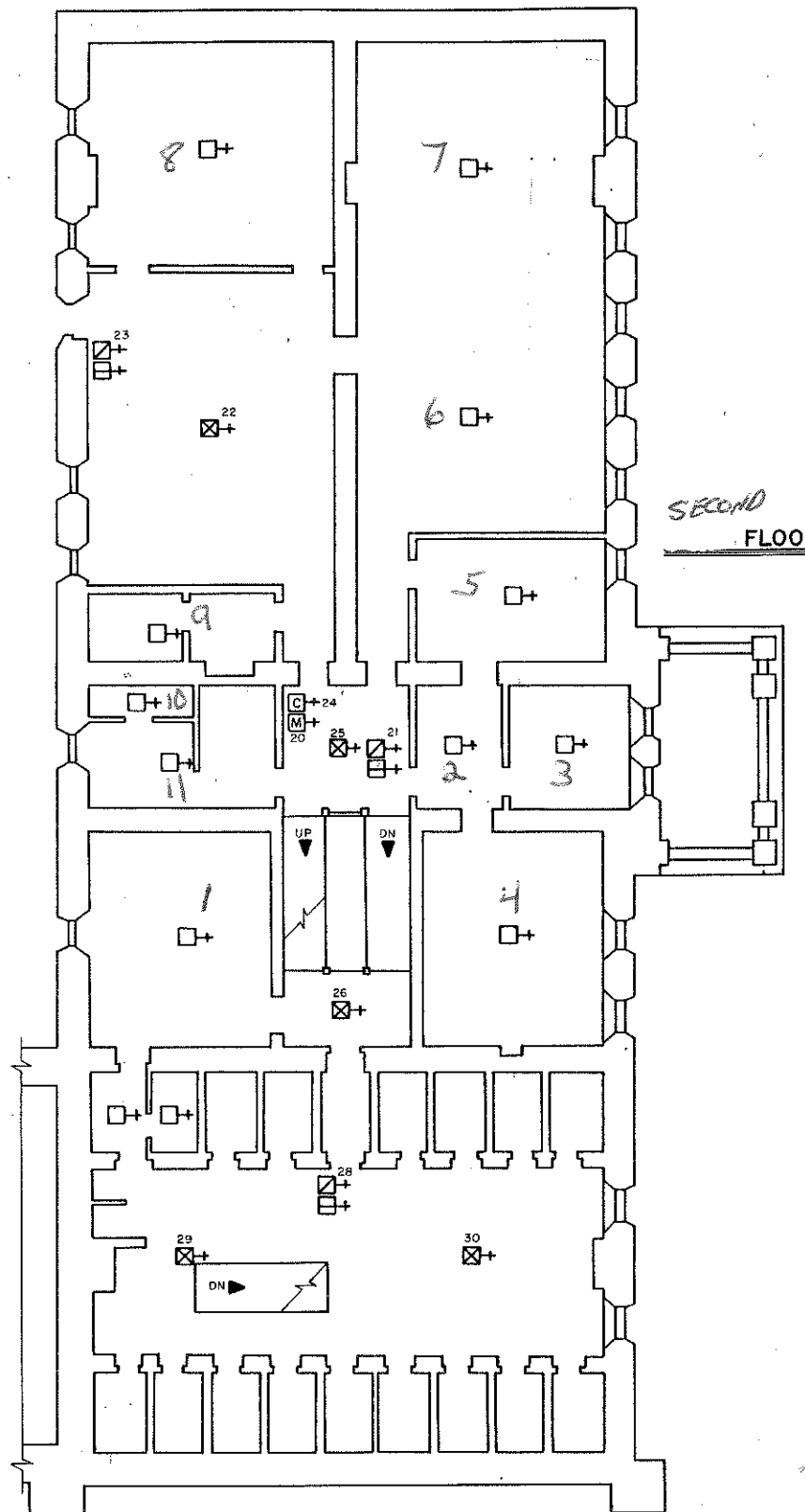

SECOND FLOOR

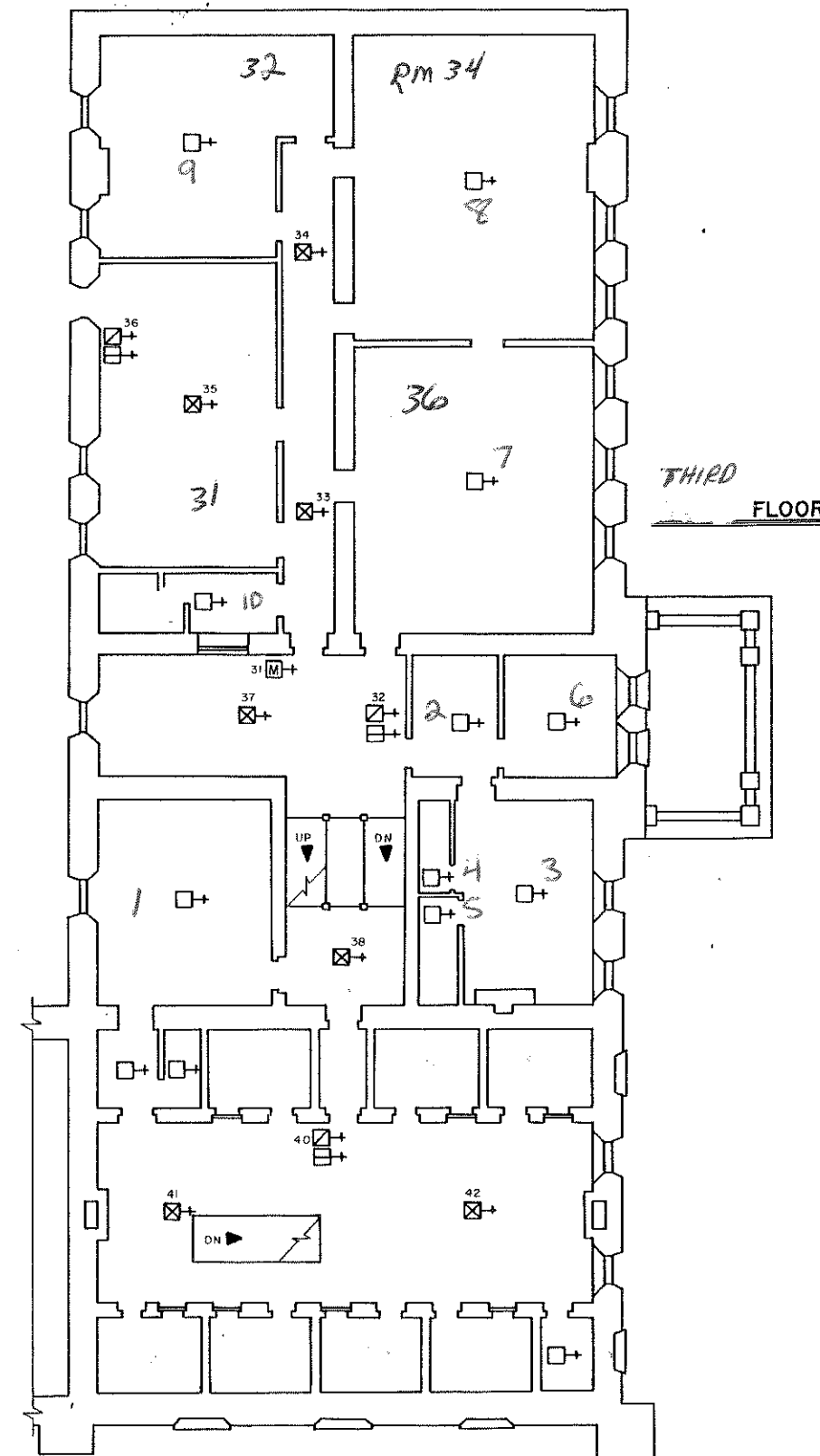

THIRD FLOOR

SCHOOL

<p>Iowa Men's Reformatory</p> <p>Jon Husman, P.O.M. II, 1994</p> <p>Graphic Design by SLH III, SCALE - 1/8" = 1'-0"</p>	<p>6</p> <p>C/D/E</p> <p>FAS/6/C/D/E</p>
---	--

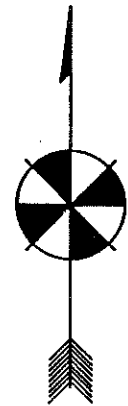

LEGEND

- + FIRE DETECTOR, HEAT, 135° UNLESS NOTED
- ⊗+ FIRE DETECTOR, SMOKE
- ⊠+ PULL STATION
- ⊡+ BUZZER/LIGHT
- ⊞+ CONTROL ZAM
- ⊟+ MONITOR ZAM

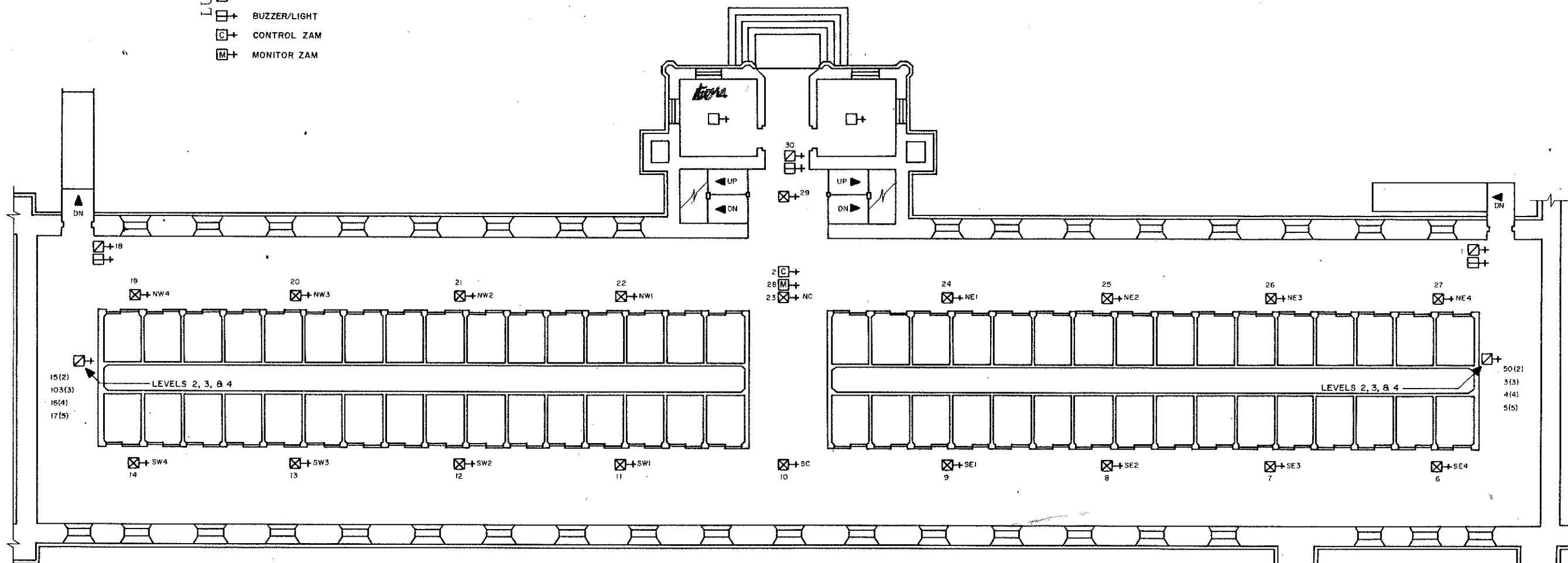

SMOKE DETECTORS ON CEILING

FIRST FLOOR

ATTIC EQUIPMENT

- + SEVEN UNITS
- ⊟+ 39

LUB

Iowa Men's Reformatory

Jon Husman, P.O.M. II, 1994

Graphic Design by SLH III, SCALE - 1/8" = 1'-0"

7

A

FAS/7/A

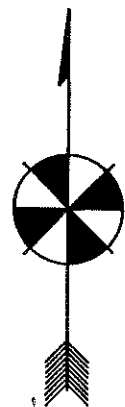

#1 is a fixed temp.

need tunnel
keys to test

#3

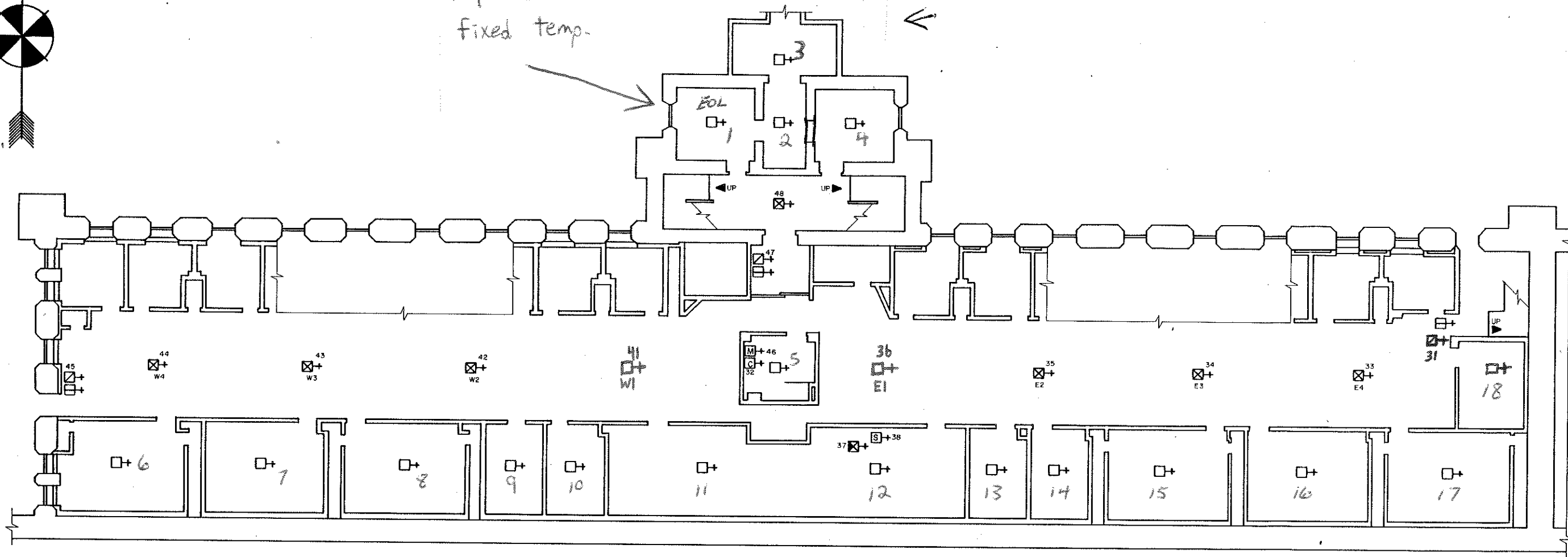

BASEMENT

LEGEND

- + FIRE DETECTOR, HEAT, 135° UNLESS NOTED
 - ⊗+ FIRE DETECTOR, SMOKE
 - ⊠+ FIRE DETECTOR, SMOKE, PLENUM
 - ⊞+ PULL STATION
 - ⊞+ BUZZER/LIGHT
 - ⊞+ CONTROL ZAM
 - ⊞+ MONITOR ZAM
 - ⊞+ SHUT-DOWN RELAY
- LUD

LUD BASEMENT

Iowa Men's Reformatory

8

Jon Husman, P.O.M. II, 1994

A

Graphic Design by SLH III, SCALE - 1/8" = 1'-0"

FAS/B/A

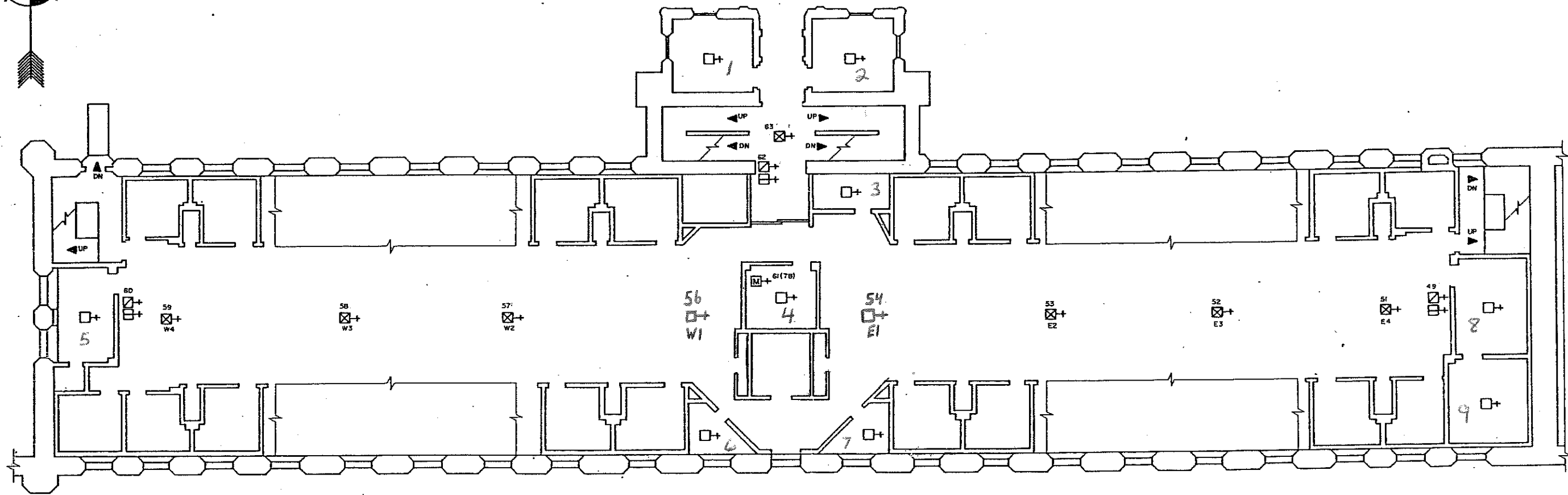
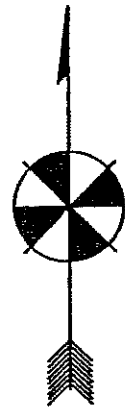

LEGEND

- + FIRE DETECTOR, HEAT, 135° UNLESS NOTED
- ⊗+ FIRE DETECTOR, SMOKE
- LUD ⊕+ PULL STATION
- ⊕+ BUZZER/LIGHT
- ⊕+ CONTROL ZAM
- ⊕+ MONITOR ZAM

LUD FIRST FLOOR

Iowa Men's Reformatory

Jon Husman, P.O.M. II, 1994

Graphic Design by SLH III, SCALE - 1/8" = 1'-0"

8

B

FAS/8/B/C

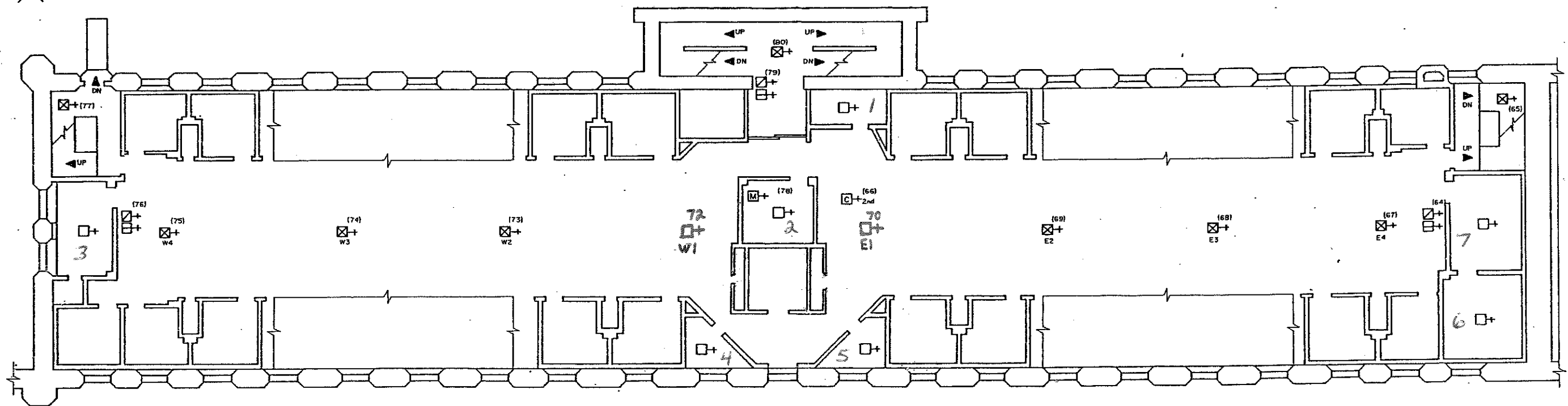
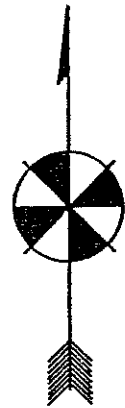

LEGEND

- + FIRE DETECTOR, HEAT, 135° UNLESS NOTED
- ⊠+ FIRE DETECTOR, SMOKE
- LUD ⊡+ PULL STATION
- ⊡+ BUZZER/LIGHT
- ⊞+ CONTROL ZAM
- ⊠+ MONITOR ZAM

LUD SECOND FLOOR

Iowa Men's Reformatory
 Jon Husman, P.O.M. II, 1994
 Graphic Design by SLHIII, SCALE - 1/8" = 1'-0"

8
 C
 FAS/B/B/C

LUD ATTIC

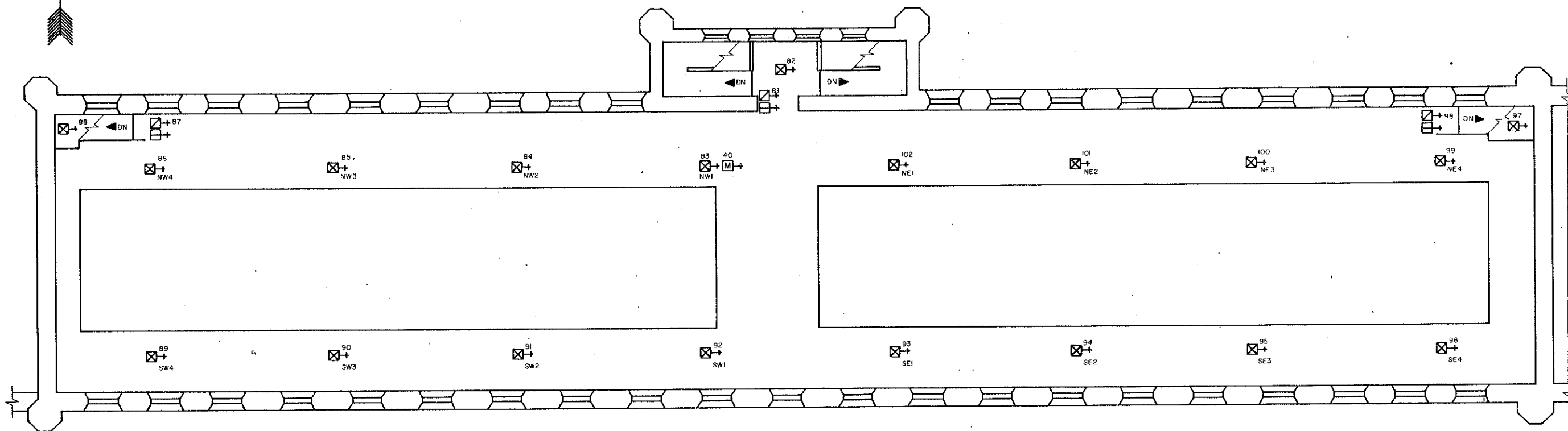
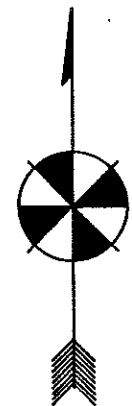

THIRD FLOOR

LEGEND

- FIRE DETECTOR, SMOKE
- PULL STATION
- BUZZER/LIGHT
- MONITOR ZAM, IN ATTIC

SEVEN HEAT DETECTORS LOCATED IN ATTIC

LUD THIRD FL

Iowa Men's Reformatory	8
Jon Husman, P.O.M. II, 1994	D
Graphic Design by SLH III, SCALE - 1/8" = 1'-0"	FAS/8/0

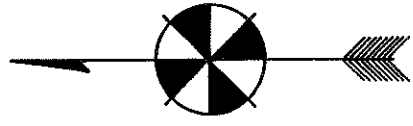

Greenhouse
FIRST FLOOR

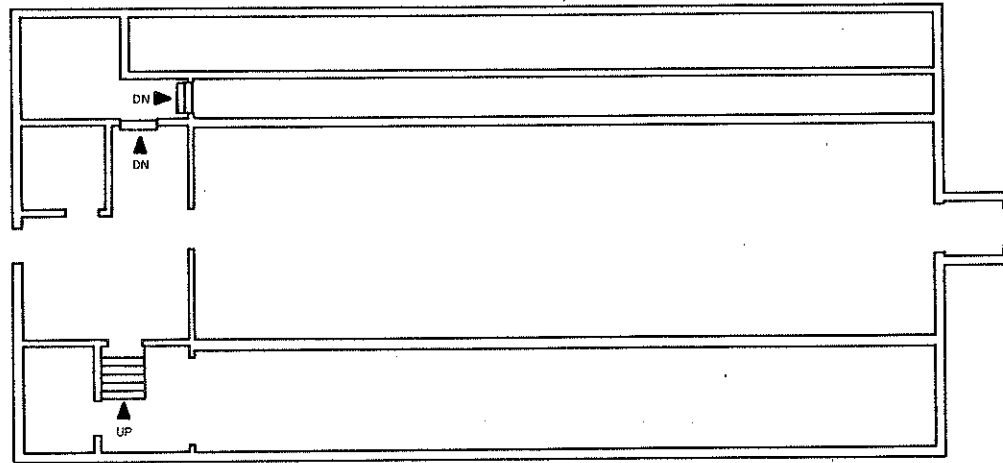

NO FIRE ALARM DEVICES

GREEN HOUSE

Iowa Men's Reformatory

10

Jon Husman, P.O.M. II, 1994

A

Graphic Design by SLH III, SCALE - 1/8" = 1'-0"

FAS/10/A

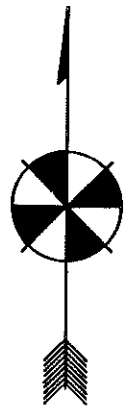

FIRST FLOOR

Old Metal Stamping

LEGEND

- FIRE DETECTOR, HEAT, 135° UNLESS NOTED
- FIRE DETECTOR, SMOKE
- PULL STATION
- BUZZER/LIGHT
- CONTROL ZAM
- MONITOR ZAM

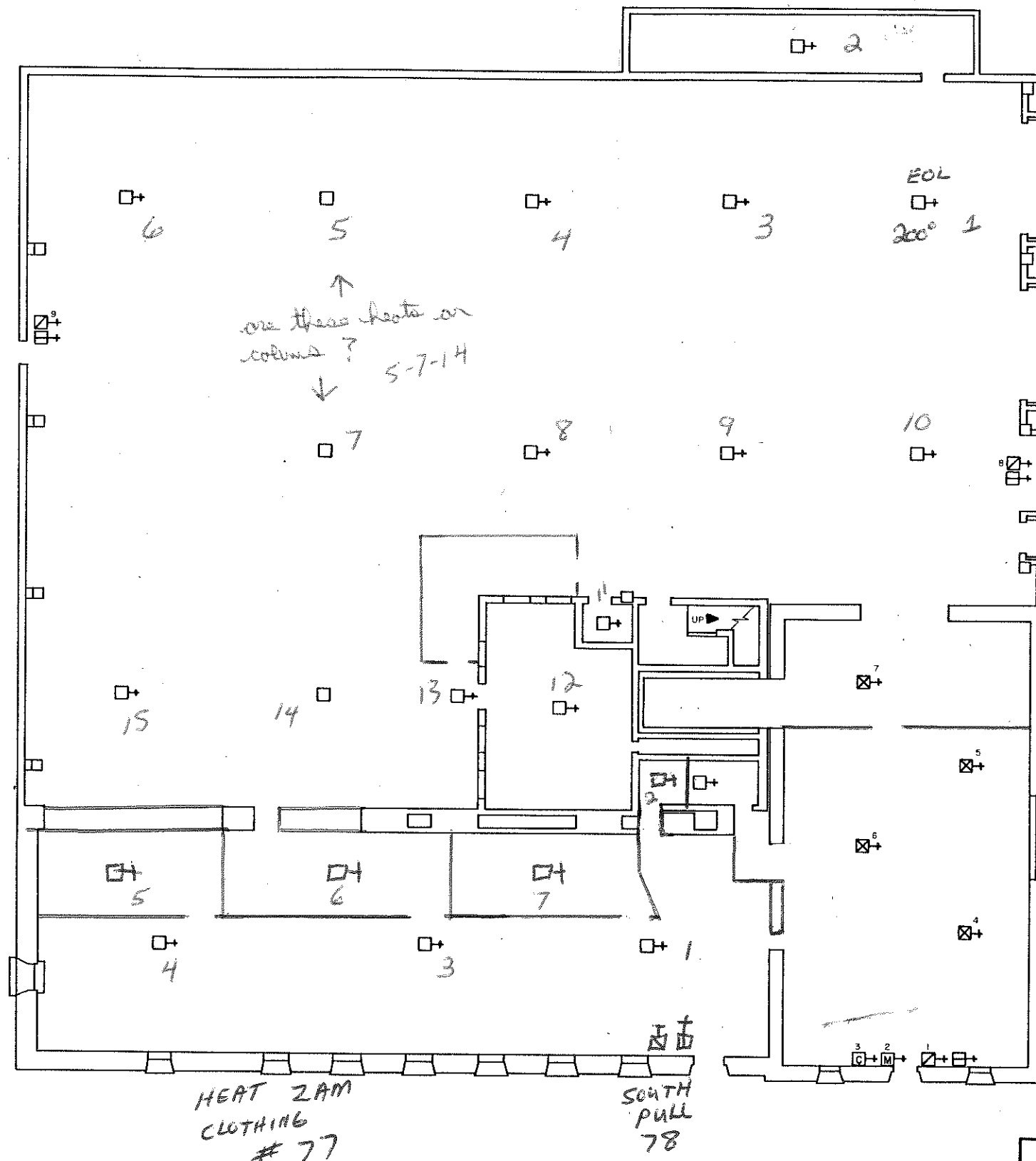

clothing room R+D
 Restroom label
 change bar zone
 MS-77

UPPER LEVEL

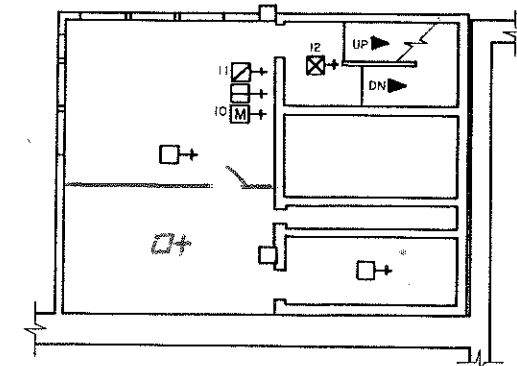

CUSTOM WOOD CLOTHING ROOM R+D

Iowa Men's Reformatory

Jon Husman, P.O.M. II, 1994

Graphic Design by SLH III, SCALE - 1/8" = 1'-0"

II

A

FAS/11/A

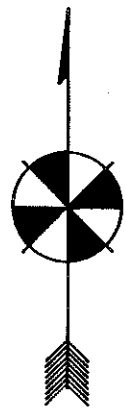

SECOND FLOOR

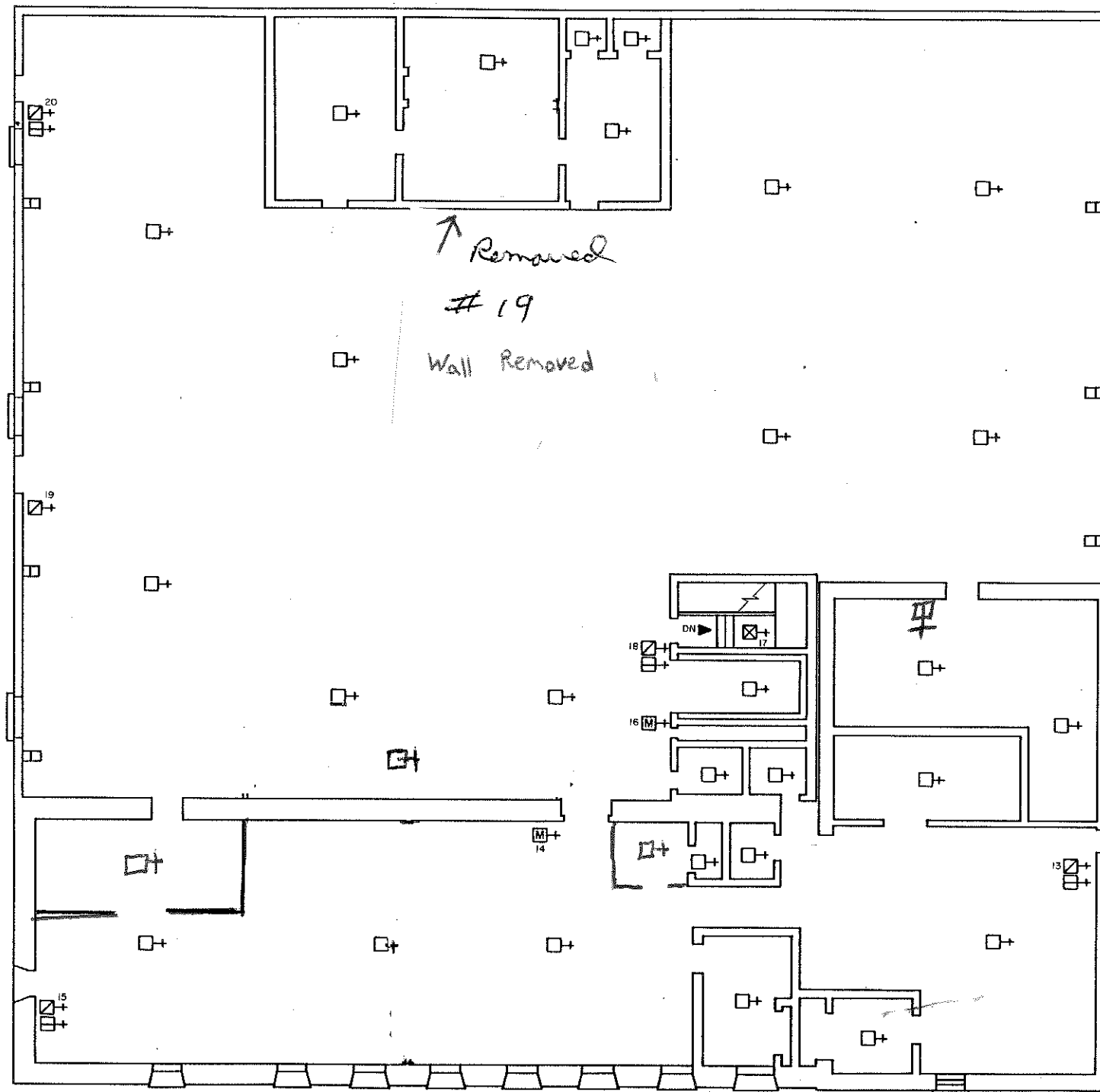

Print/Braille/Custom Wood

LEGEND

- FIRE DETECTOR, HEAT, 135° UNLESS NOTED
- FIRE DETECTOR, SMOKE
- PULL STATION
- BUZZER/LIGHT
- MONITOR ZAM

PRINT/BRaille/CUSTOM WOOD

Iowa Men's Reformatory

11

Jon Husman, P.O.M. II, 1994

B

Graphic Design by SLH III, SCALE - 1/8" = 1'-0"

FAS/11/B

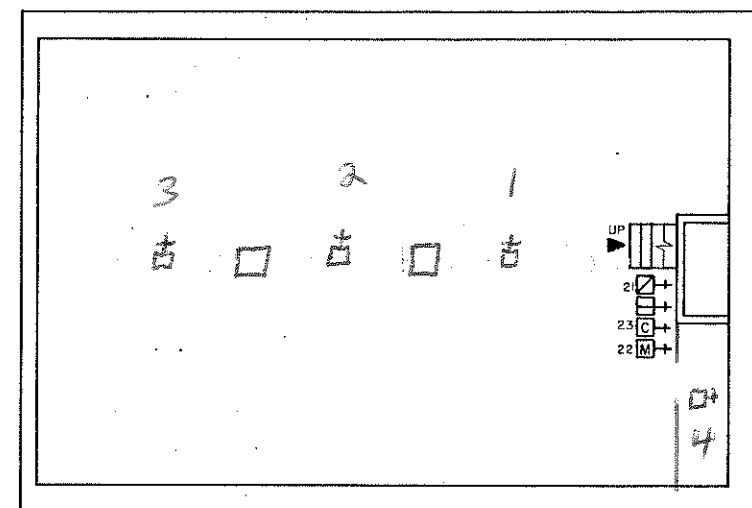
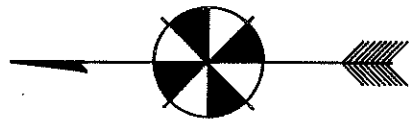

BASEMENT

- LEGEND**
- FIRE DETECTOR, HEAT, 135° UNLESS NOTED
 - PULL STATION
 - BUZZER/LIGHT
 - CONTROL ZAM
 - MONITOR ZAM

SIGH SHOP BASEMENT

<u>Iowa Men's Reformatory</u>	12
<u>Jon Husman, P.O.M. II, 1994</u>	A
<u>Graphic Design by SLHIII, SCALE - 1/8" = 1'-0"</u>	FAS/12/A

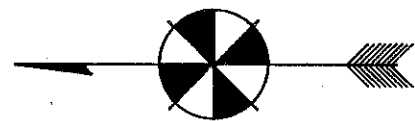

LOFT

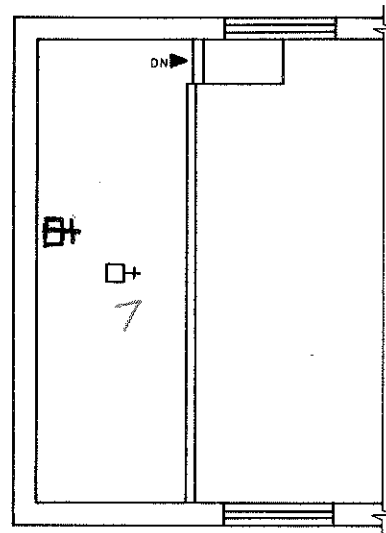

SECOND FLOOR

Horn/Strobe in
Loft

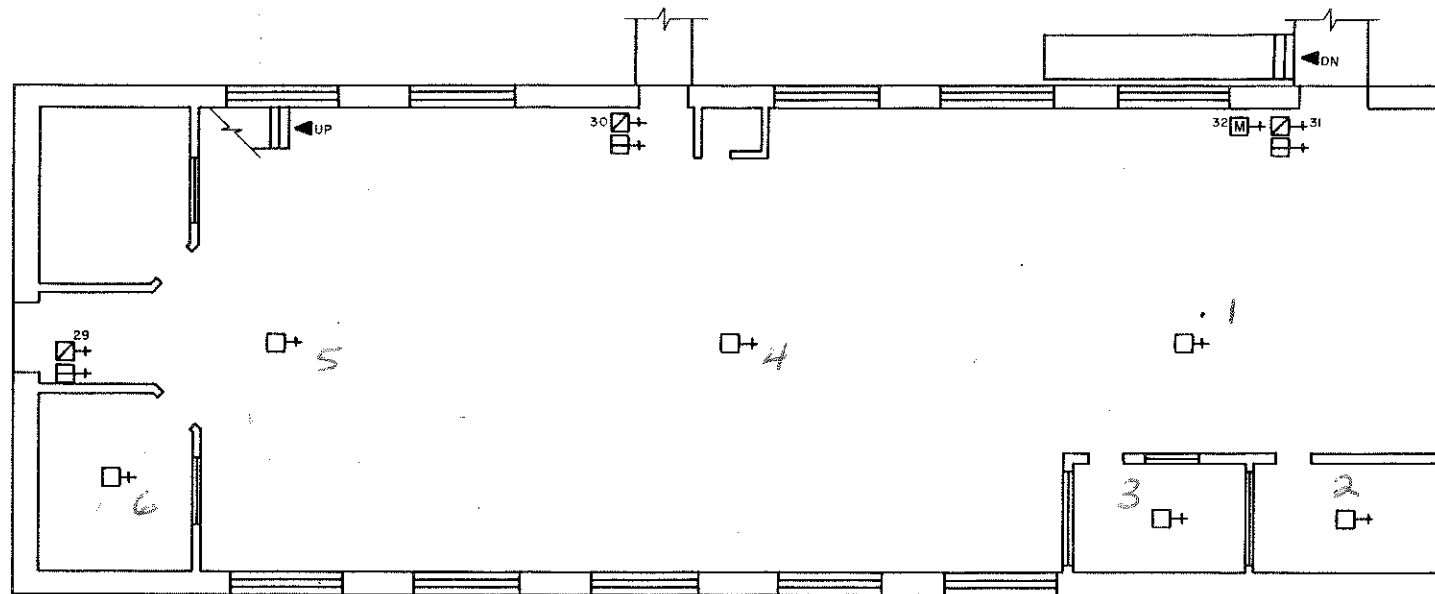

CUSTOM WOOD

What key
do I need?

Sign Shop/Custom Wood

LEGEND

- FIRE DETECTOR, HEAT, 165° UNLESS NOTED
- PULL STATION
- BUZZER/LIGHT
- MONITOR ZAM

FIRST FLOOR

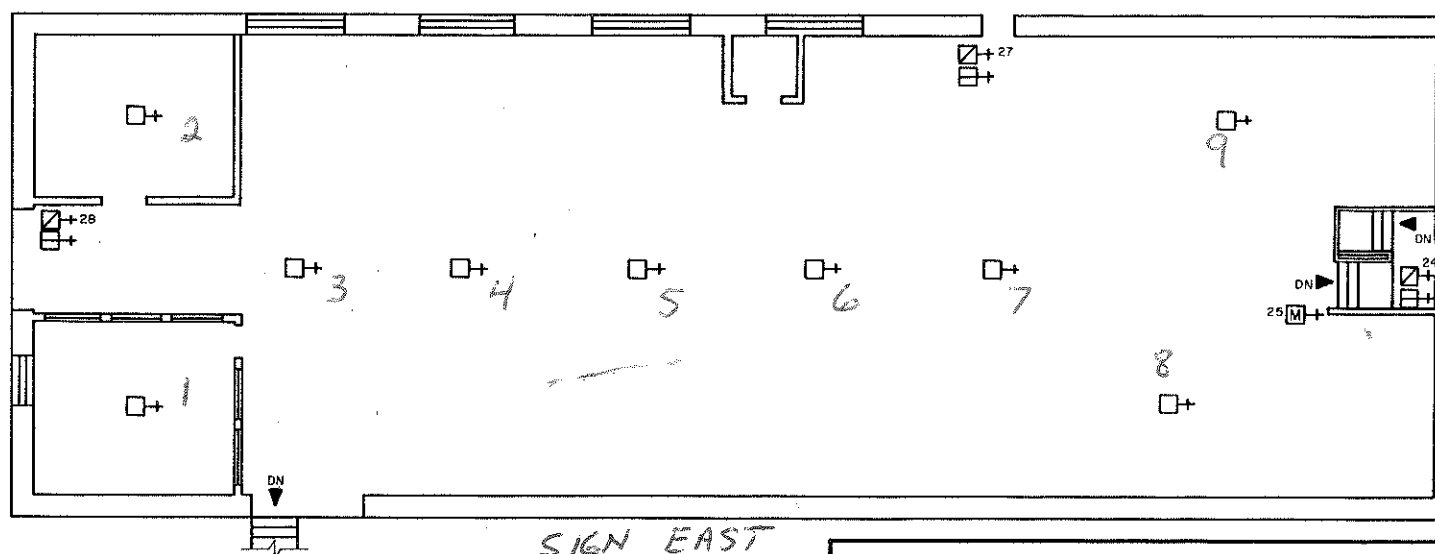

SIGN EAST

Iowa Men's Reformatory

12

Jon Husman, P.O.M. II, 1994

B/C

Graphic Design by SLHIII, SCALE - 1/8" = 1'-0"

FAS/12/B/C

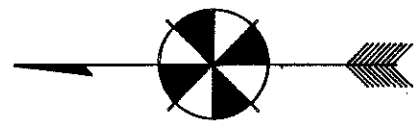

FIRST FLOOR

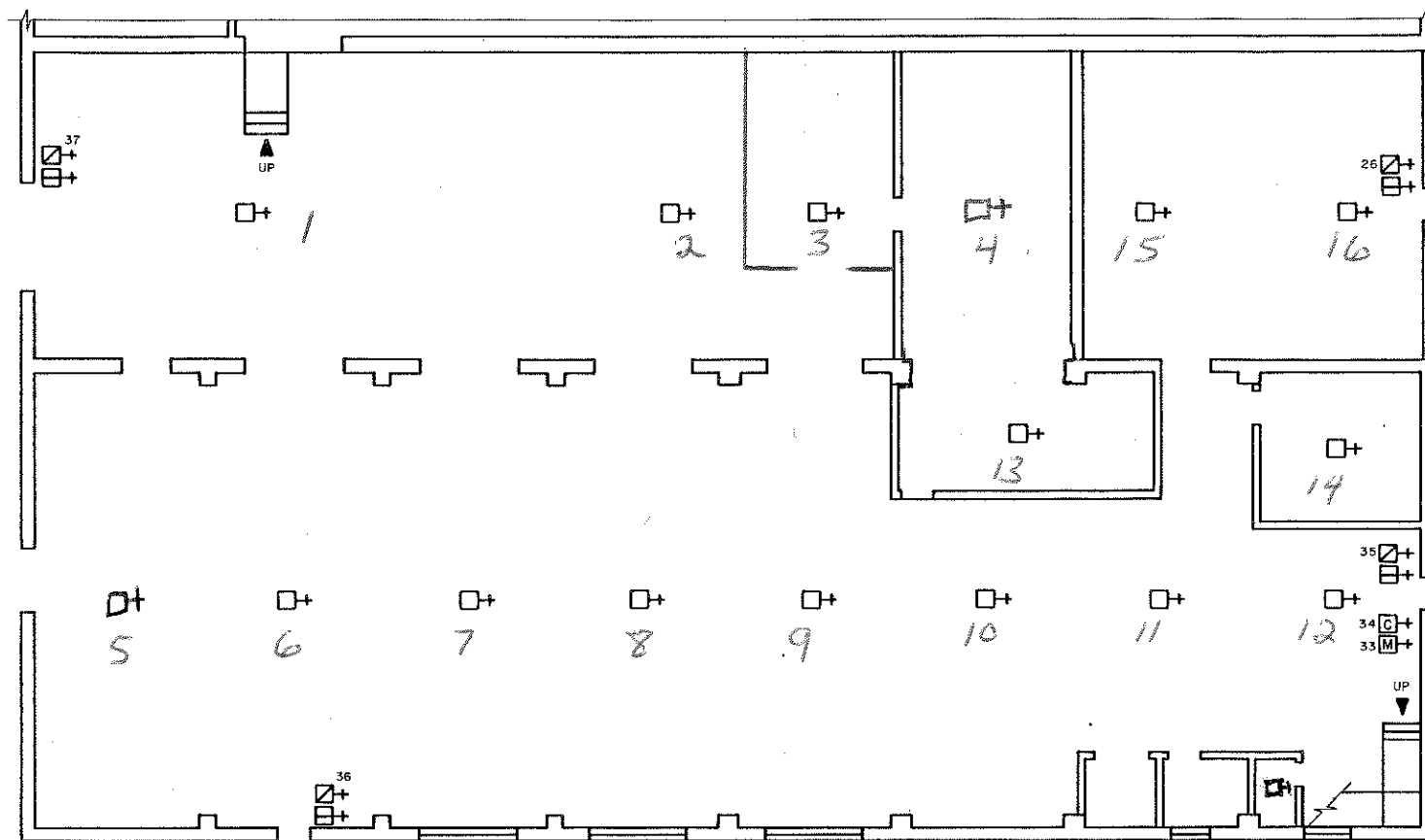



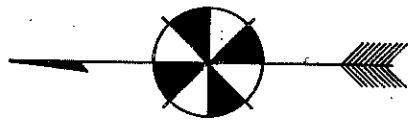

- LEGEND**
- Sign Shop
- + FIRE DETECTOR, HEAT, 165° UNLESS NOTED
 - X PULL STATION
 - + BUZZER/LIGHT
 - C CONTROL ZAM
 - M MONITOR ZAM

SIGN SHOP WEST

Iowa Men's Reformatory	13
Jon Husman, P.O.M. II, 1994	A
Graphic Design by SLH III, SCALE - 1/8" = 1'-0"	FAS/13/A



LEGEND

- Sign Shop
-  FIRE DETECTOR, HEAT, 165° UNLESS NOTED
 -  PULL STATION
 -  BUZZER/LIGHT
 -  MONITOR ZAM

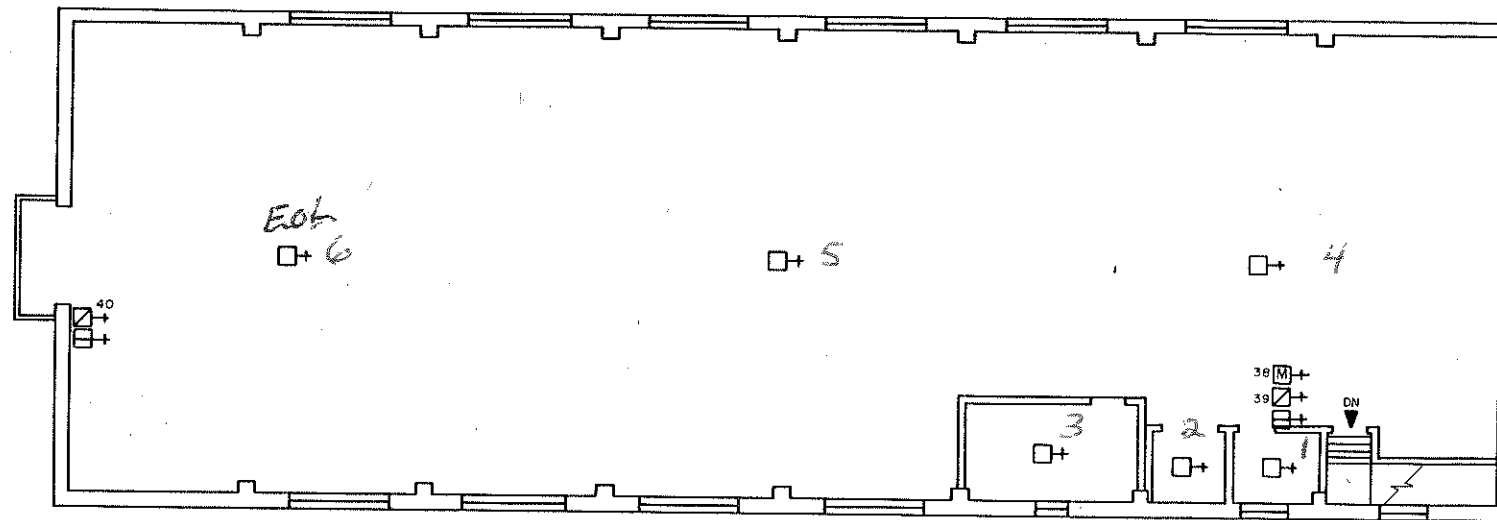

SECOND FLOOR

SIGN SHOP 2nd FL

Iowa Men's Reformatory.

13

Jon Husman, P.O.M. II, 1994

B

Graphic Design by SLH III, SCALE - 1/8" = 1'-0"

FAS/13/B



SECOND FLOOR

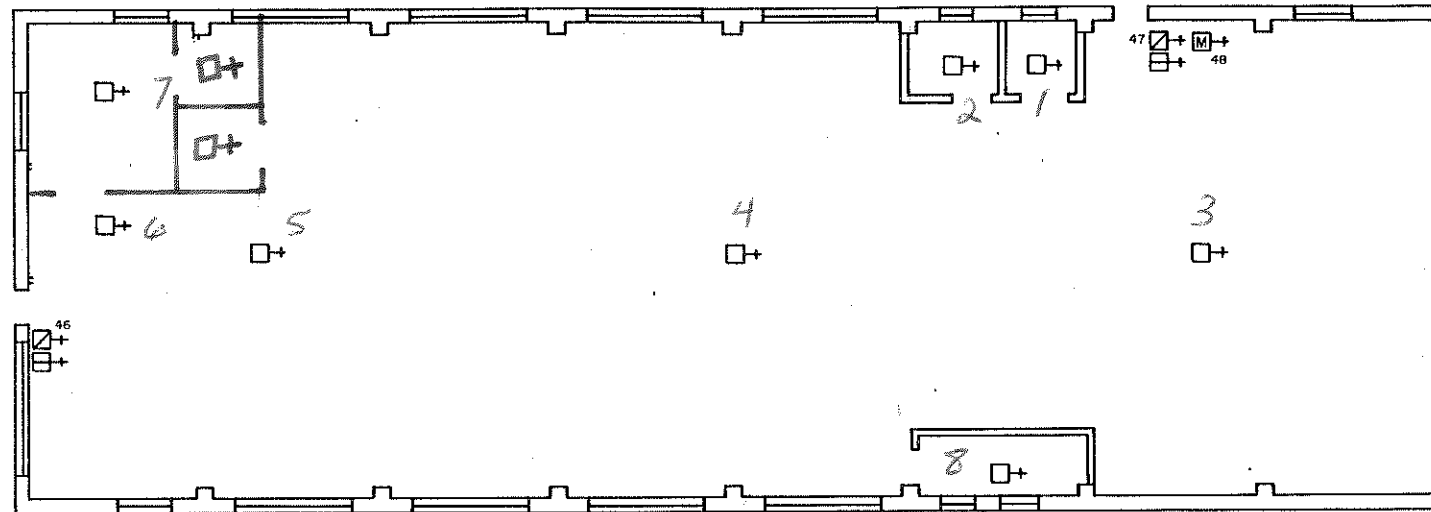

LEGEND

- + FIRE DETECTOR, HEAT, 194° UNLESS NOTED
- + PULL STATION
- + BUZZER/LIGHT
- + CONTROL ZAM
- + MONITOR ZAM

FIRST FLOOR

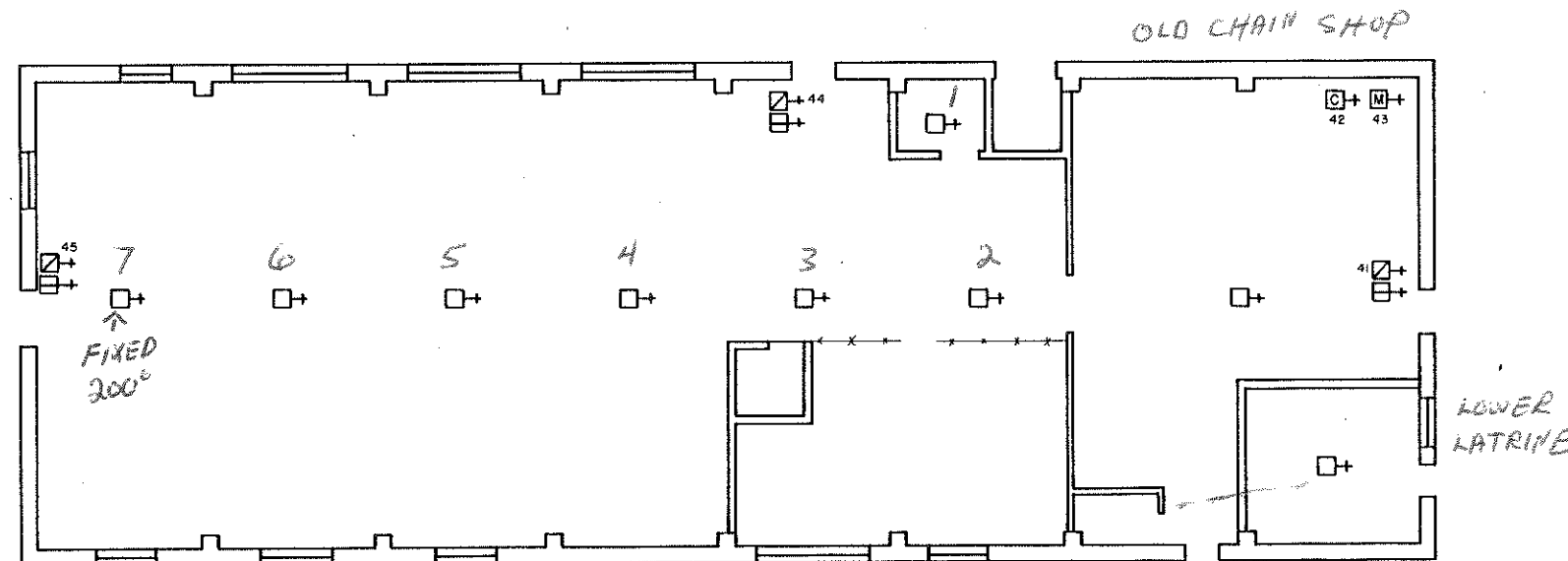

LAUNDRY

Iowa Men's Reformatory	14
Jon Husman, P.O.M. II, 1994	A/B
Graphic Design by SLH III, SCALE - 1/8" = 1'-0"	FAS/14/A/B



FIRST FLOOR

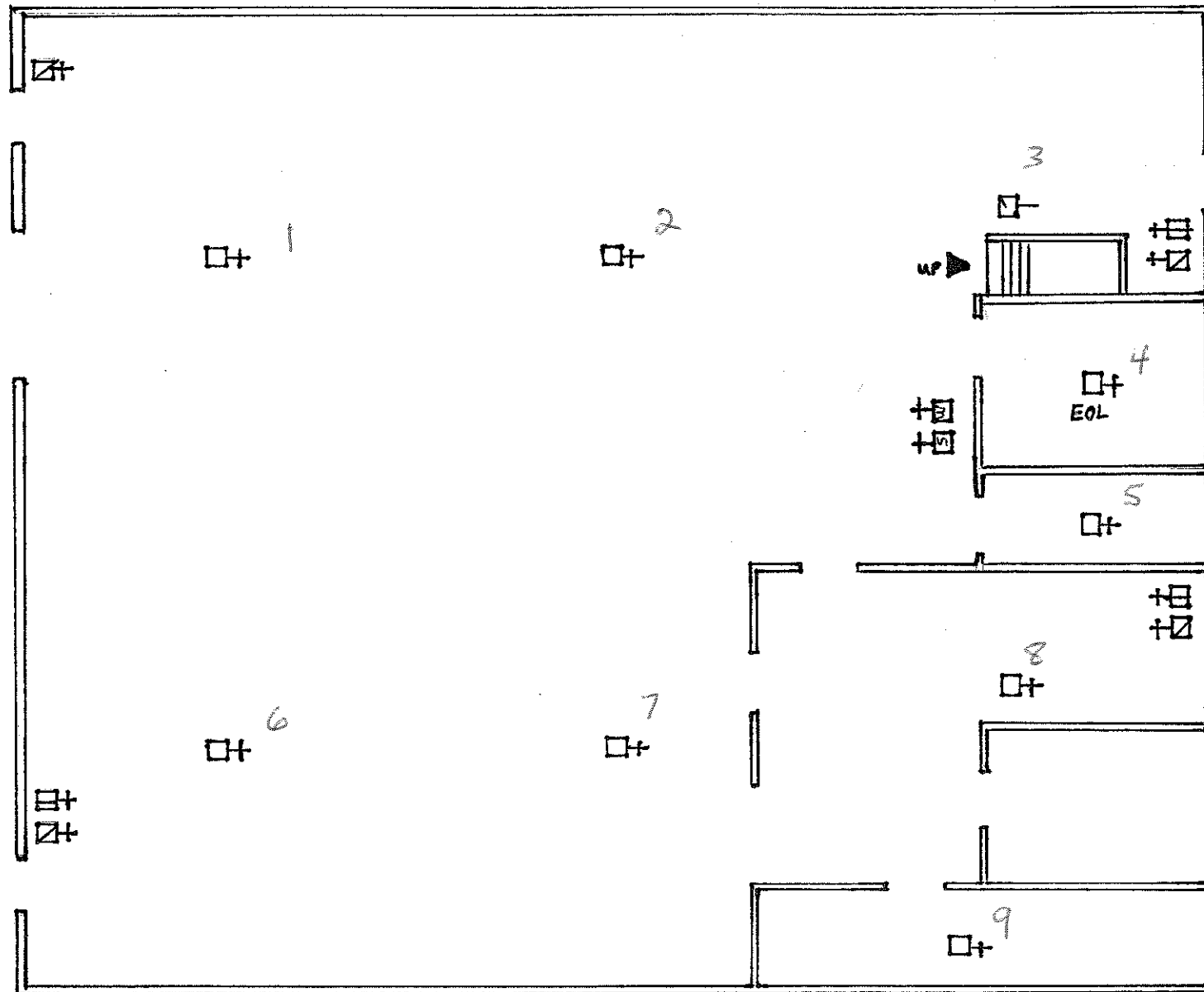

2nd FL.
OFFICE

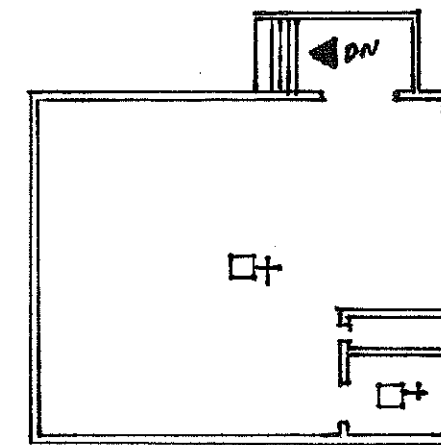

NOTE: ONE HEAT DETECTOR
ABOVE DROP CEILING

ADD
← Heat
⊙

LICENSE PLATE

LEGEND

- ☐+ FIRE DETECTOR
- ☒+ BUZZER/LIGHT
- ☒+ PULL STATION
- ☒+ MONITOR ZAM
- ☒+ SIGNAL ZAM

ANAMOSA STATE PENITENTIARY

BUILDING #15

JUNE 06, 2007

SIGN SHOP / LICENSE PLATES

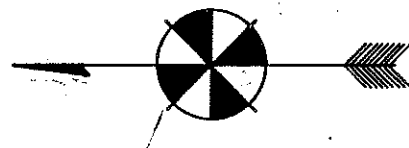

SECOND FLOOR

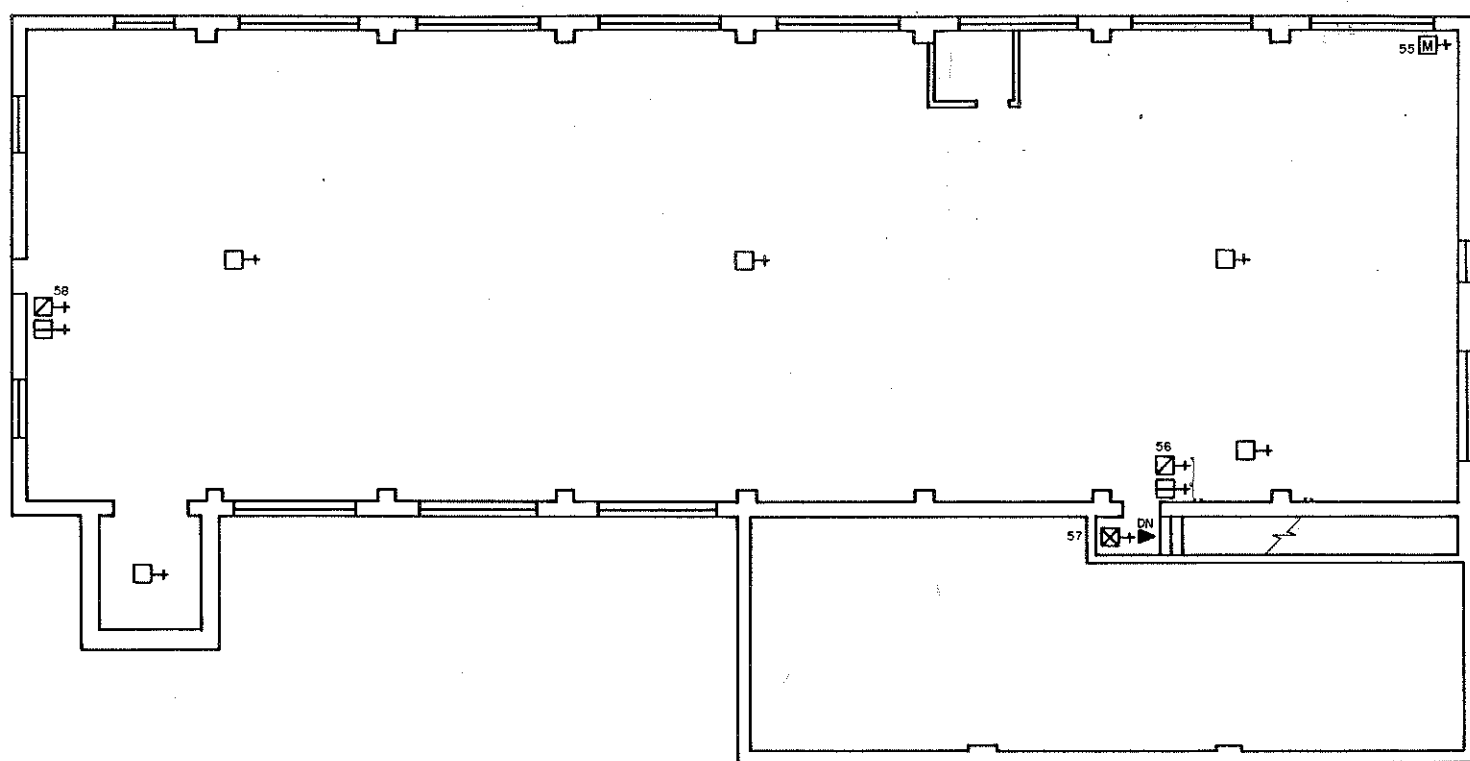

office removed
NO Heat

Auto Body/Vocational Welding

LEGEND

- ☐+ FIRE DETECTOR, HEAT, 190° UNLESS NOTED
- ☒+ FIRE DETECTOR, SMOKE
- ☒+ PULL STATION
- ☐+ BUZZER/LIGHT
- ☐+ CONTROL ZAM
- ☐+ MONITOR ZAM

FIRST FLOOR

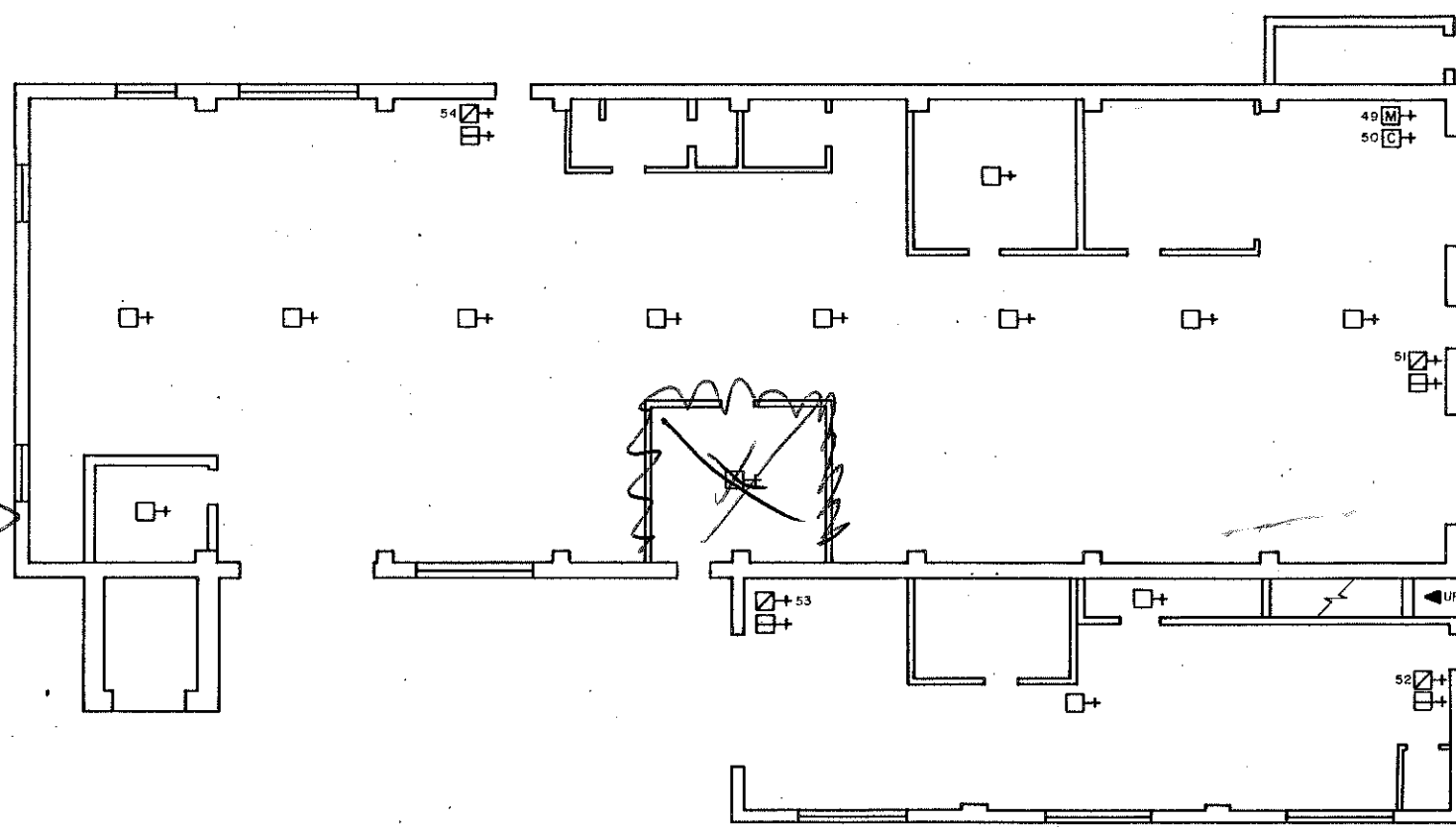

Get Key

FIXED 200°



OLD AUTOBODY/OLD WELDING

Iowa Men's Reformatory	16
Jon Husman, P.O.M. II, 1994	A/B
Graphic Design by SLH III, SCALE - 1/8" = 1'-0"	FAS/16/A/B

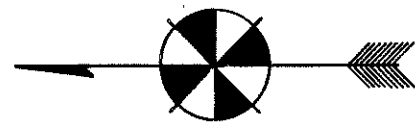

- LEGEND**
- Furniture
- + FIRE DETECTOR, HEAT, 165° UNLESS NOTED
 - ⊠+ PULL STATION
 - ⊞+ BUZZER/LIGHT
 - ⊞+ CONTROL ZAM
 - ⊞+ MONITOR ZAM

FIRST FLOOR

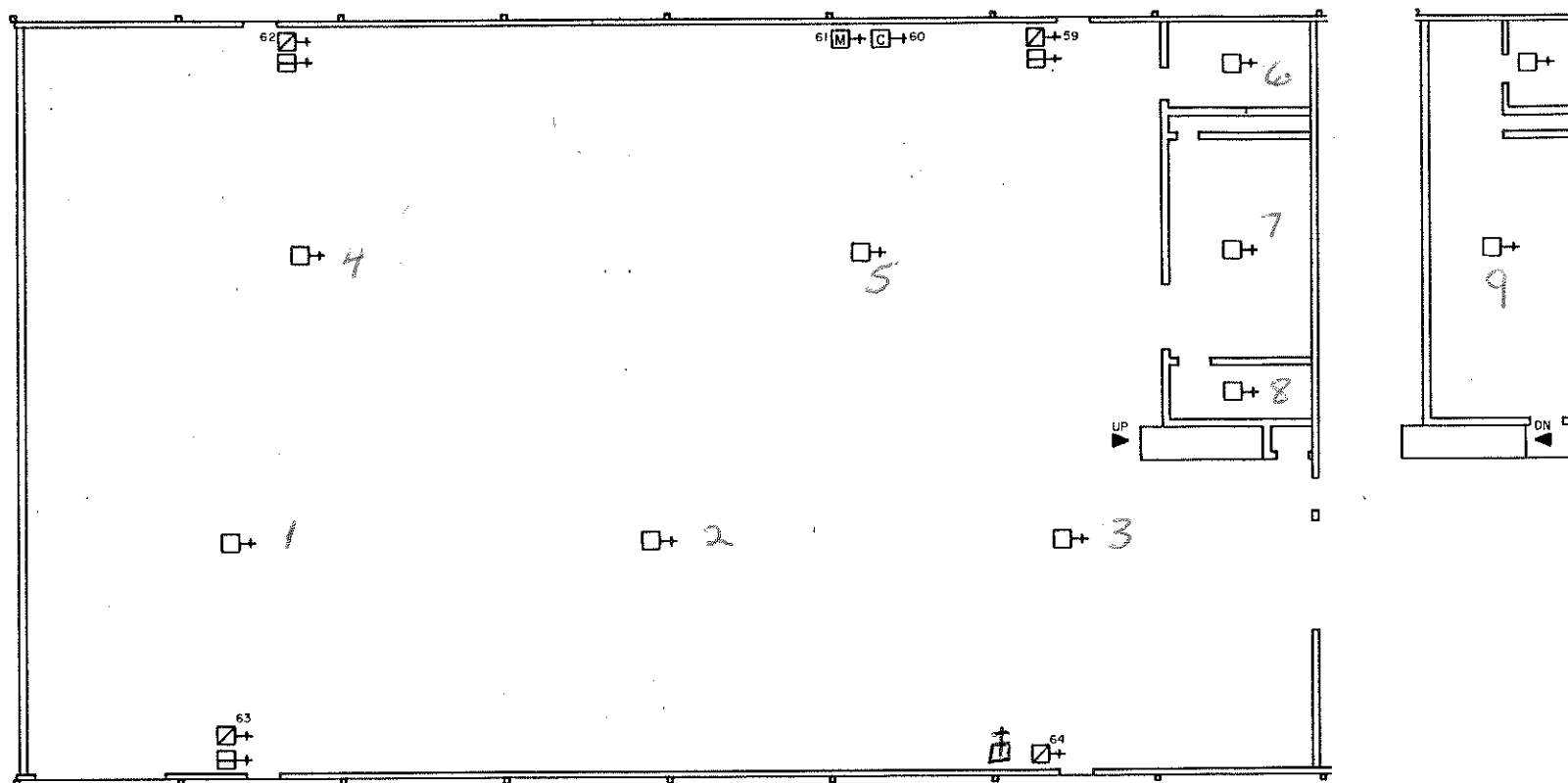

FURNITURE SHOP

Iowa Men's Reformatory

17

Jon Husman, P.O.M. II, 1994

A

Graphic Design by SLH III, SCALE - 1/8" = 1'-0"

FAS/17/A

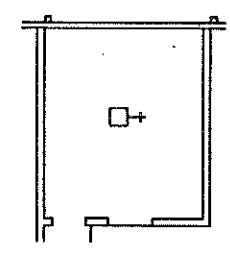
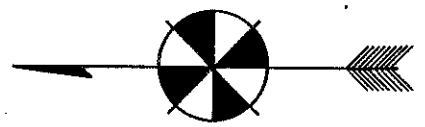

FIRST FLOOR

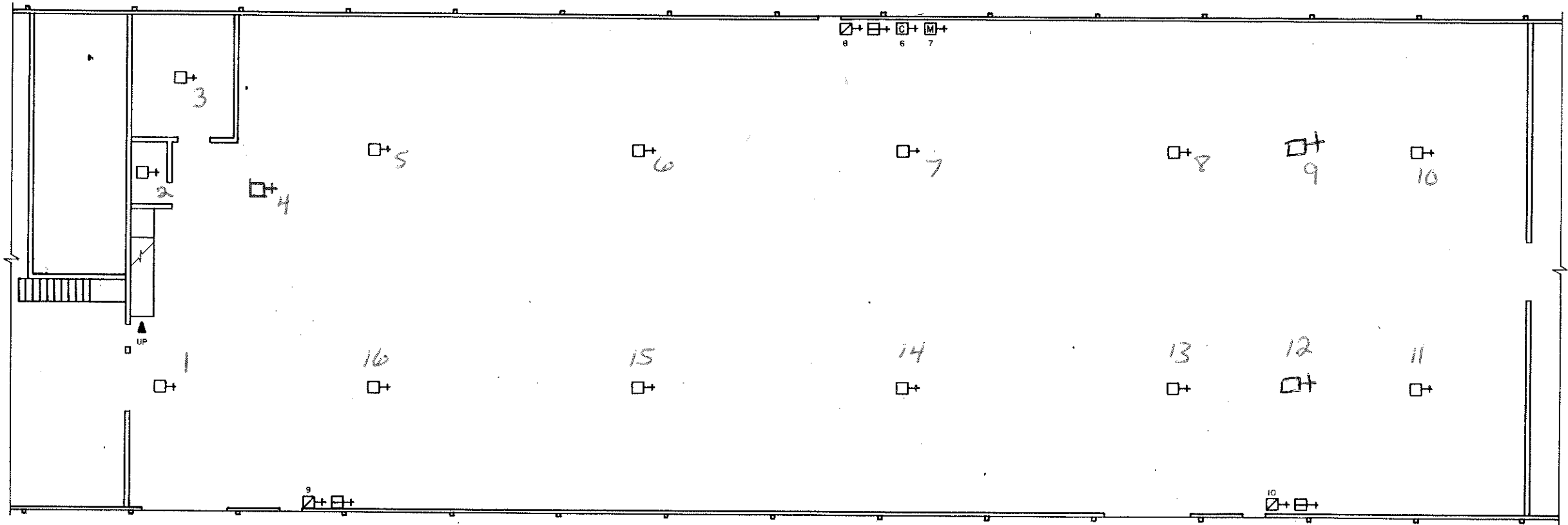

- LEGEND**
- FIRE DETECTOR, HEAT, 165° UNLESS NOTED
 - PULL STATION
 - BUZZER/LIGHT
 - CONTROL ZAM
 - MONITOR ZAM

FURNITURE SHOP

Iowa Men's Reformatory	18
Jon Husman, P.O.M. II, 1994	A
Graphic Design by SLH III, SCALE - 1/8" = 1'-0"	FAS/18/A

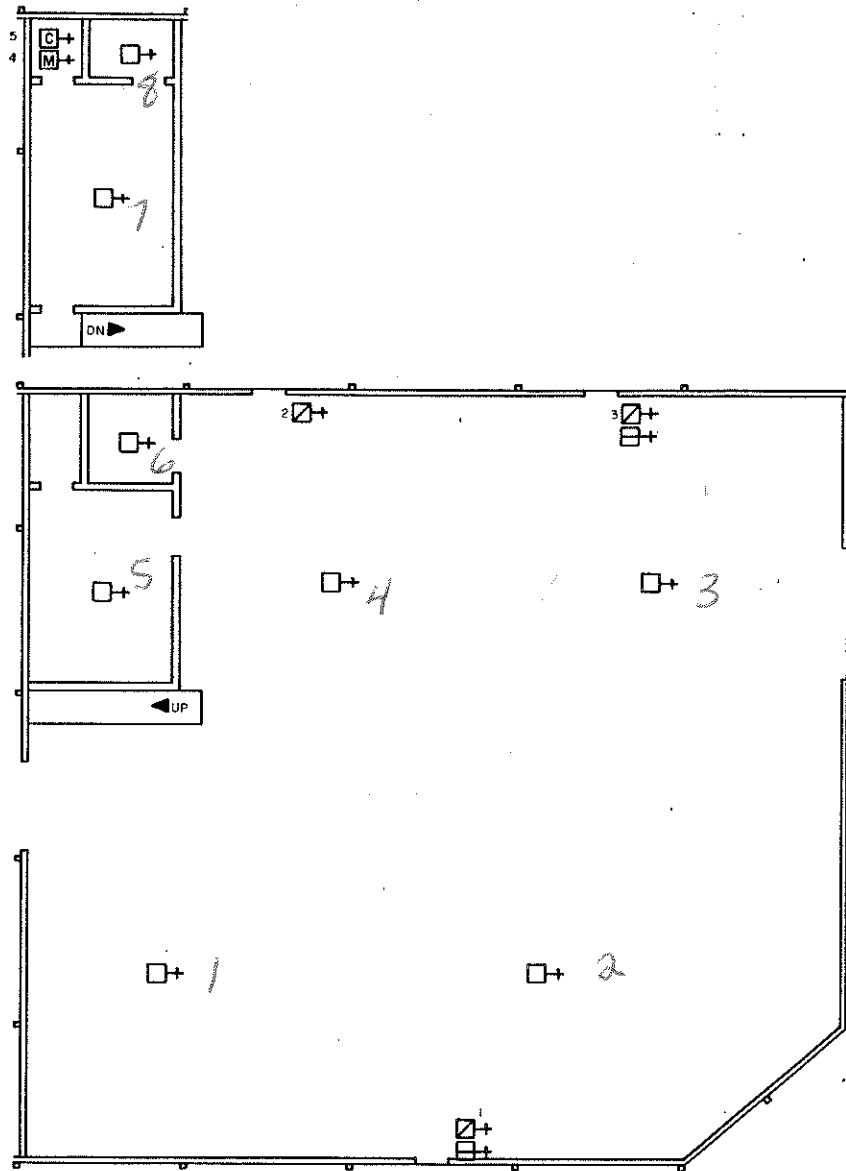
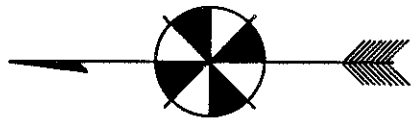

FIRST FLOOR

- Soap Shop** LEGEND
- + FIRE DETECTOR, HEAT, 165° UNLESS NOTED
 - ⊠+ PULL STATION
 - + BUZZER/LIGHT
 - ⊞+ CONTROL ZAM
 - ⊞+ MONITOR ZAM

SOAP SHOP

Iowa Men's Reformatory

Jon Husman, P.O.M. II, 1994

Graphic Design by SLH III, SCALE - 1" = 50'-0"

19

A

FAS/19/A

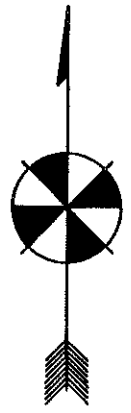

Commissary/Gym/Maintenance/Corner

LEGEND

- FIRE DETECTOR, HEAT, 135° UNLESS NOTED
- FIRE DETECTOR, HEAT, 135° UPSTAIRS
- FIRE DETECTOR, SMOKE
- PULL STATION
- BUZZER/LIGHT
- CONTROL ZAM
- MONITOR ZAM, UPSTAIRS
- MONITOR ZAM

Test ISO Smokes in ION mode that are NOT in the chase above the cells.

For Sensitivity Testing

mail Room

ISO

MAINT.

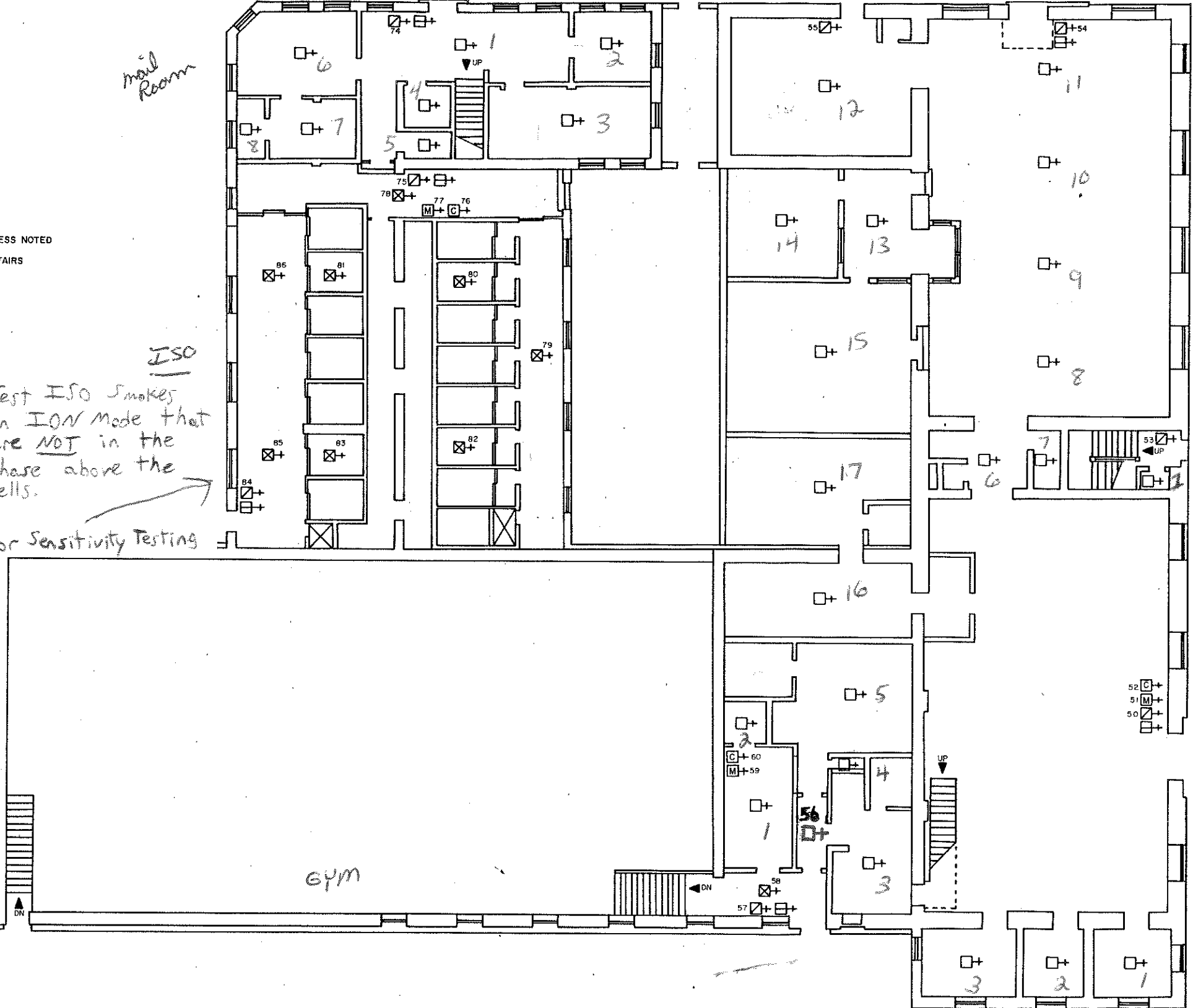
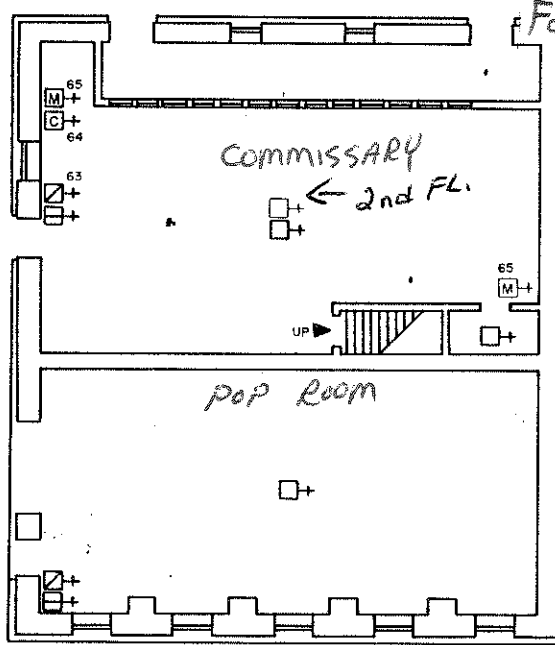

FIRST FLOOR

Iowa Men's Reformatory
 Jon Husman, P.O.M. II, 1994
 Graphic Design by SLH III, SCALE - 1" = 50'-0"

20, 21
 22, 23
 A
 FAS
 20, 21, 22, 23
 A

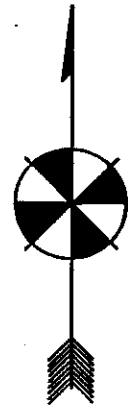

BASEMENT

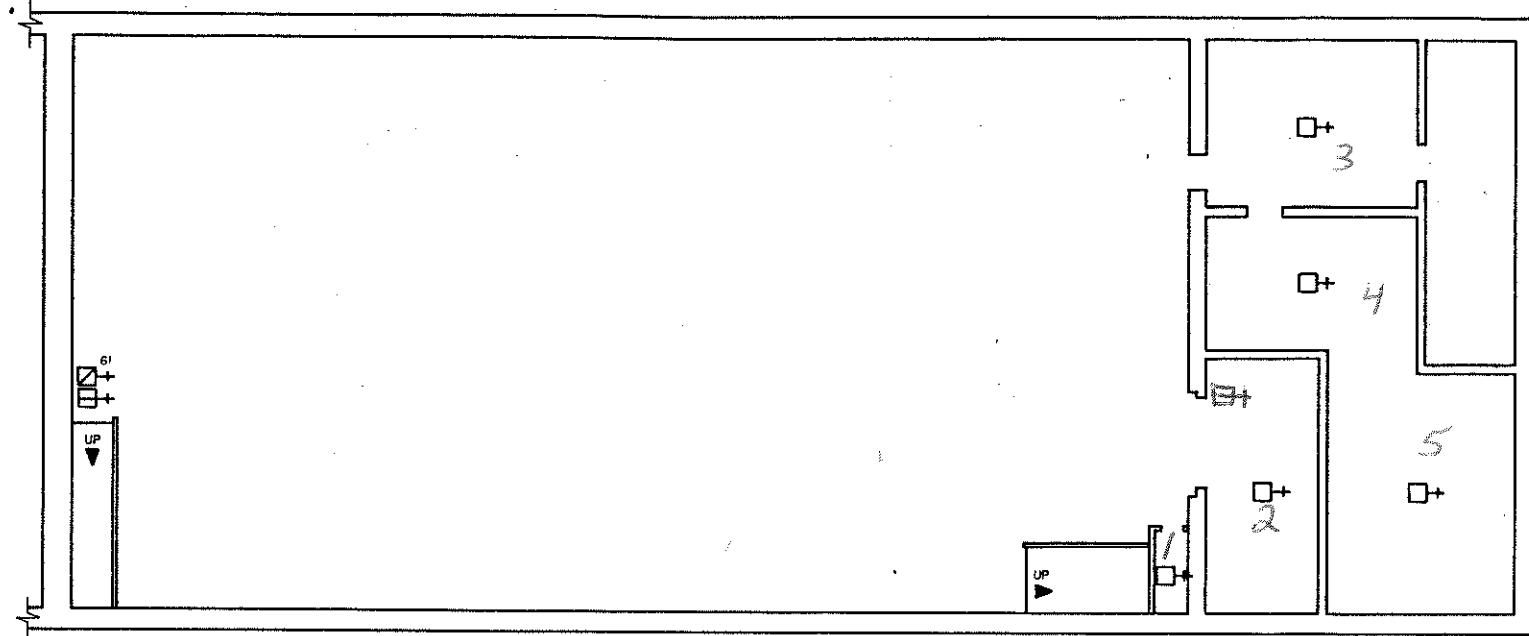

LEGEND

- FIRE DETECTOR, HEAT, 135° UNLESS
- PULL STATION
- BUZZER/LIGHT

GYM BASEMENT.

Iowa Men's Reformatory

Jon Husman, P.O.M. II, 1994

Graphic Design by SLH III, SCALE - 1" = 50'-0"

21

A

FAS/21/A

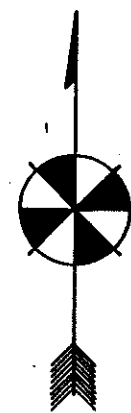

corner

LEGEND

Key Ring A-14
 Key E46224 *Norman Behrends office*
 maybe G-29
 Behrends old set

mail room CORNER

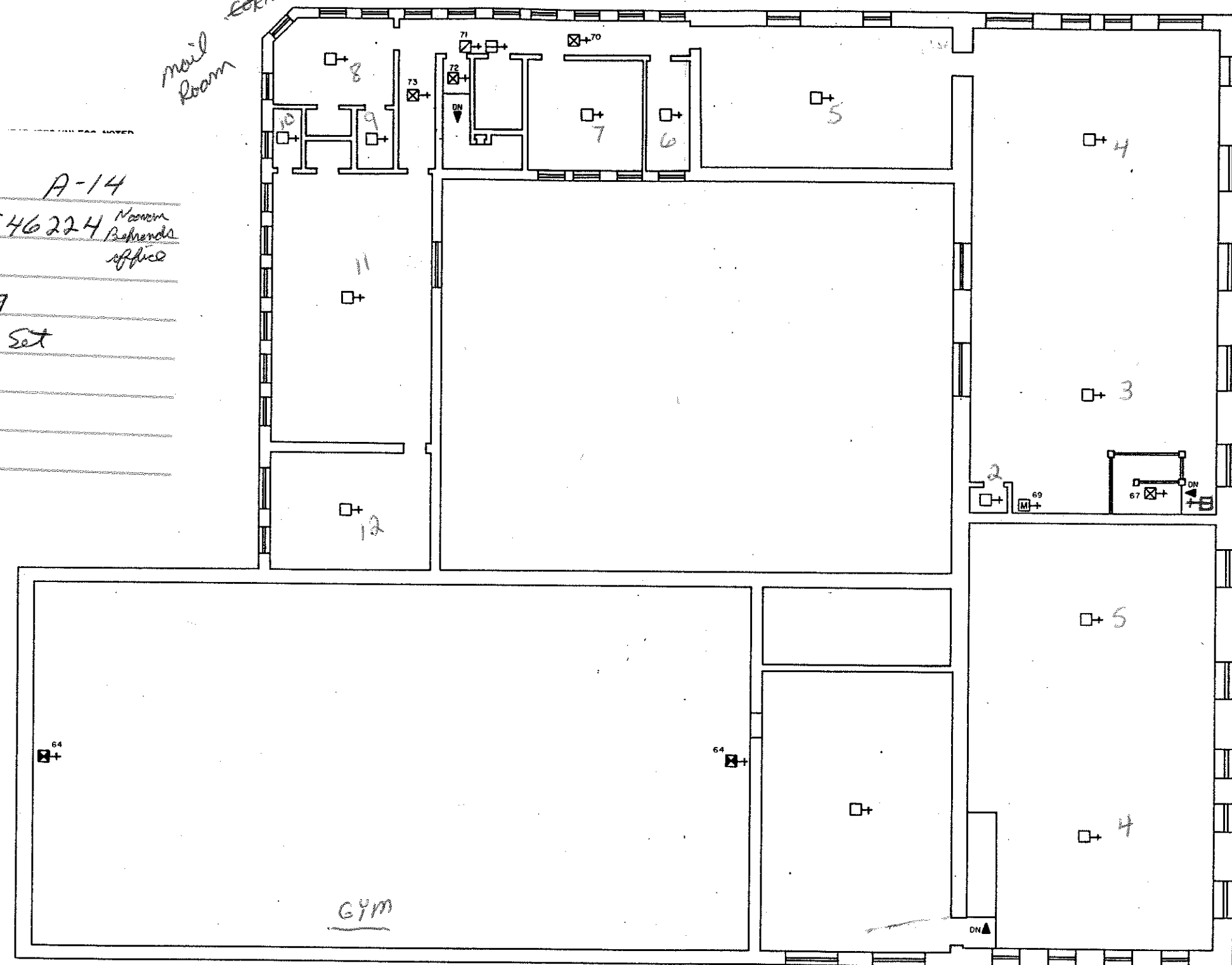

SECOND FLOOR

Iowa Men's Reformatory

Jon Husman, P.O.M. II, 1994

Graphic Design by SLH III, SCALE - 1" = 50'-0"

21
 22, 23
 B
 FAS
 21, 22, 23
 B

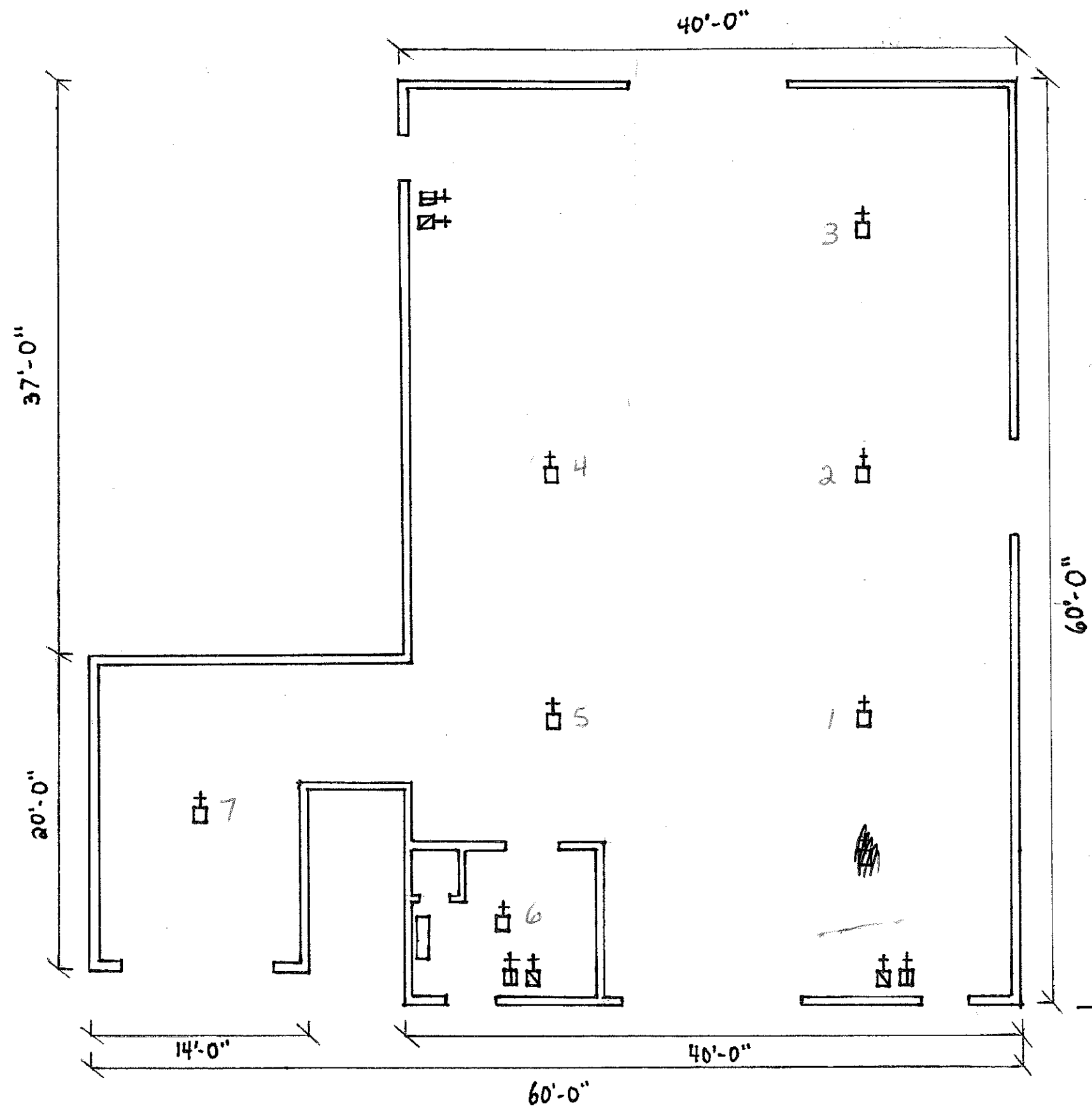
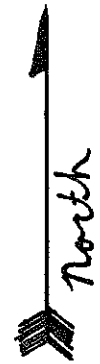

LEGEND

- + FIRE DETECTOR
- ⊠+ PULL STATION
- ⊞+ BUZZER/LIGHT
- ⊡+ MONITOR ZAM
- ⊞+ SIGNAL ZAM
- FIRE ALARM PANEL

4004 PANEL
uses 8AH Batteries
RECYCLE

ANAMOSA STATE PENITENTIARY
RECYCLING PAVILION 25
B
POWERHOUSE JUNE 7, 2007

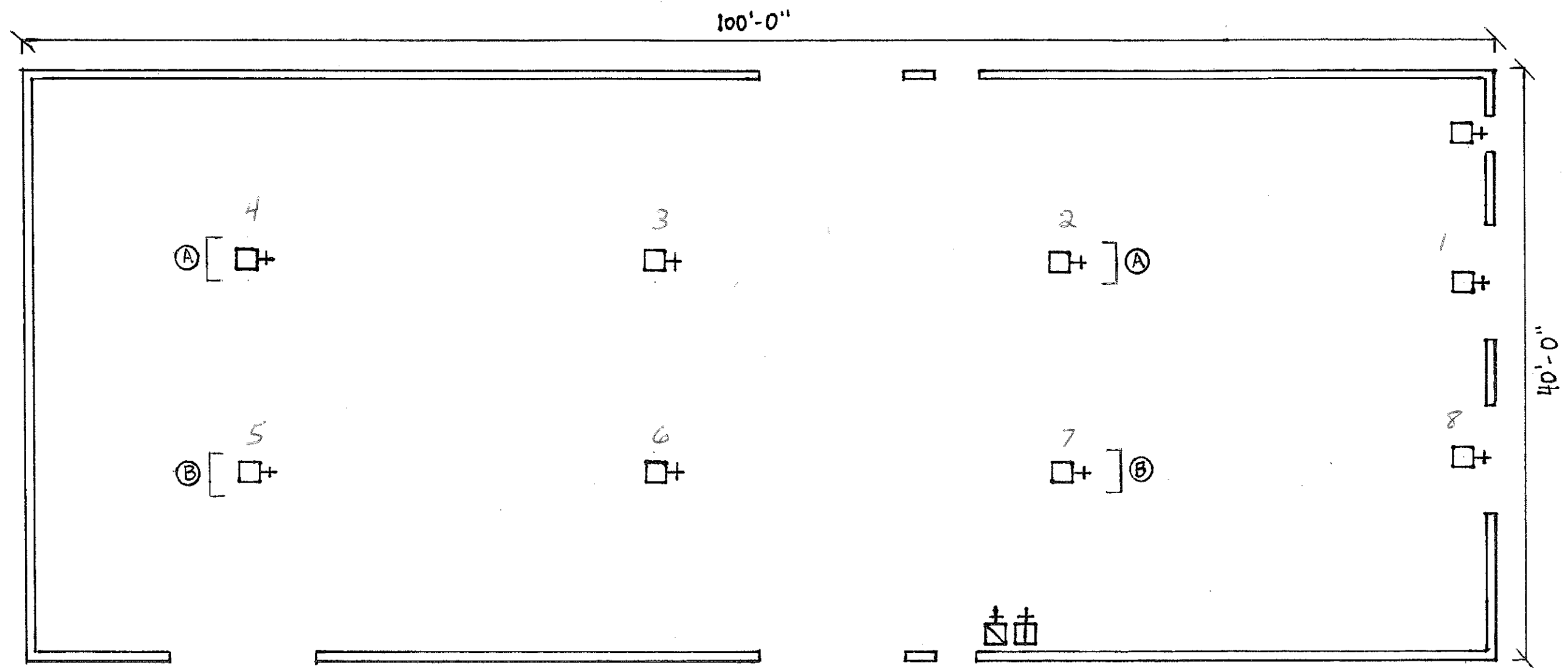

LEGEND

- + FIRE DETECTOR
- ▣+ PULL STATION
- ▢+ BUZZER / LIGHT
- Ⓜ+ MONITOR ZAM
- Ⓢ+ SIGNAL ZAM

NOTES:

- NORTH ROW ⓐ OF FIRE DETECTORS IS MOUNTED AT 17' FROM FLOOR
- SOUTH ROW ⓑ OF FIRE DETECTORS IS MOUNTED AT 12' FROM FLOOR

4004 PANEL
USES 12 AH BATTERIES
RECYCLE WAREHOUSE

ANAMOSA STATE PENITENTIAR
25
E
BUILDING 25E JUNE 8, 2000



FIRST FLOOR

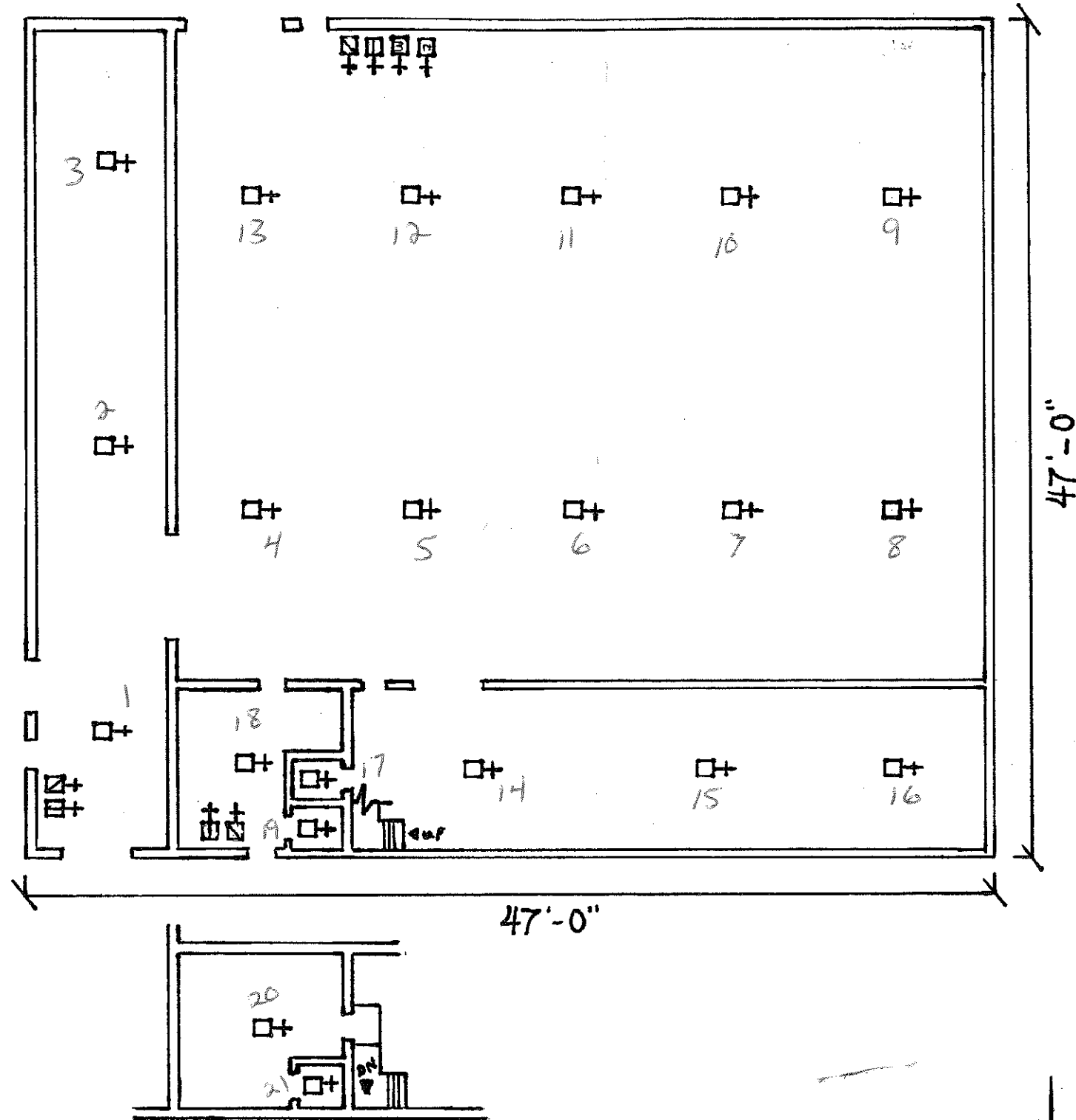

LEGEND

- + FIRE DETECTOR
- ▣+ PULL STATION
- ⊞+ BUZZER/LIGHT
- ⊠+ MONITOR ZAM
- ⊡+ CONTROL ZAM

ANAMOSA STATE PENITENTIARY

IPI WAREHOUSE #1

26A

JUNE 13, 2007

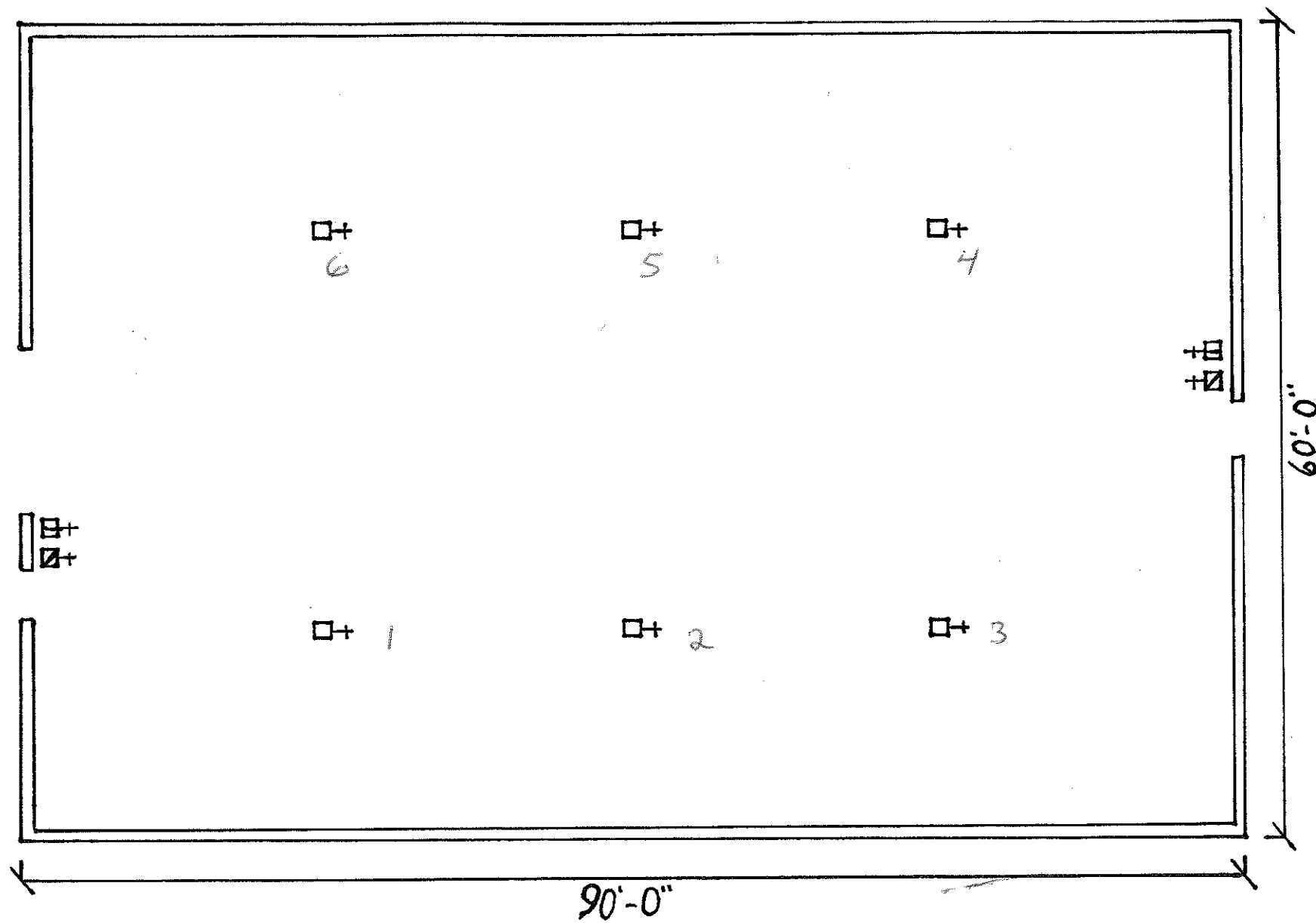

LEGEND

- + FIRE DETECTOR
- ▣+ PULL STATION
- ▣+ BUZZER / LIGHT

ANAMOSA STATE PENITENTIARY

IPI WAREHOUSE # 2 26B

JUNE 19, 2007



150'-0"

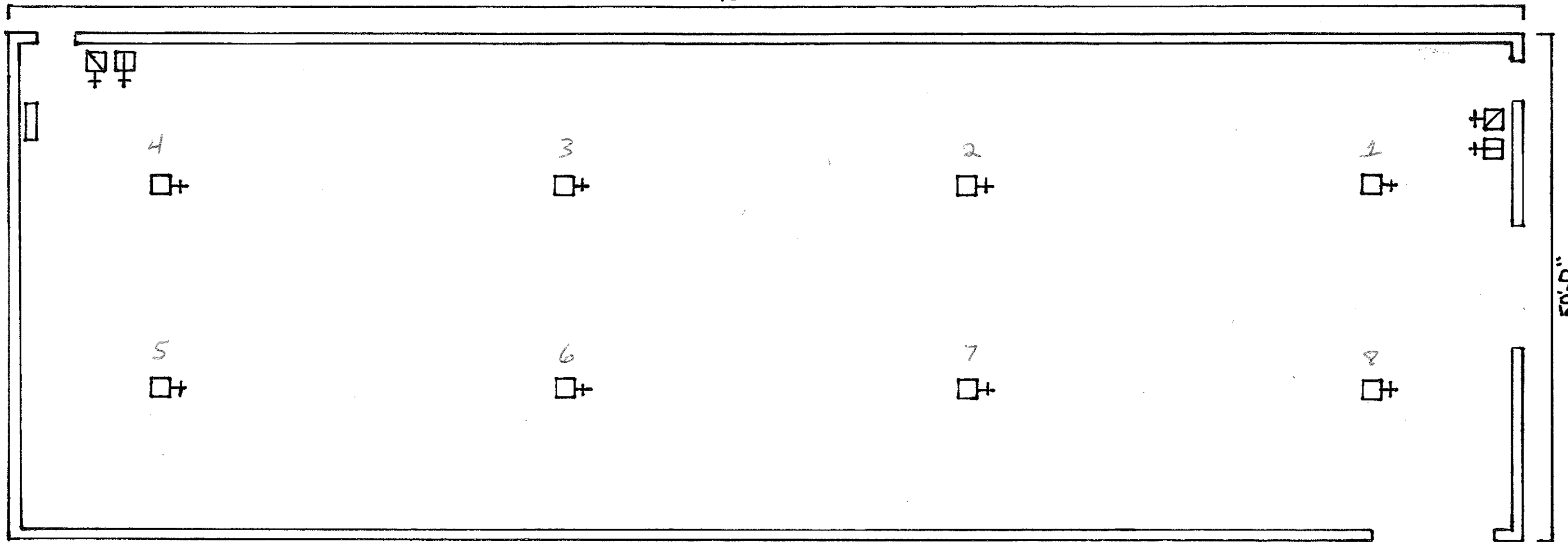

50'-0"

LEGEND

- + FIRE DETECTOR
- ▣+ PULL STATION
- + BUZZER / LIGHT
- ▣+ MONITOR ZAM
- ▣+ SIGNAL ZAM
- ▣ FIRE ALARM PANEL

4006 Panel
New Batteries 5-2-17

4006 PANEL
ANAMOSA STATE PENITENTIARY
IPI WAREHOUSE #3 26C

JUNE 11, 200

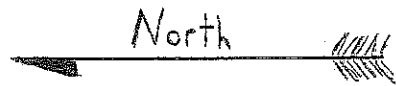

150' - 0"

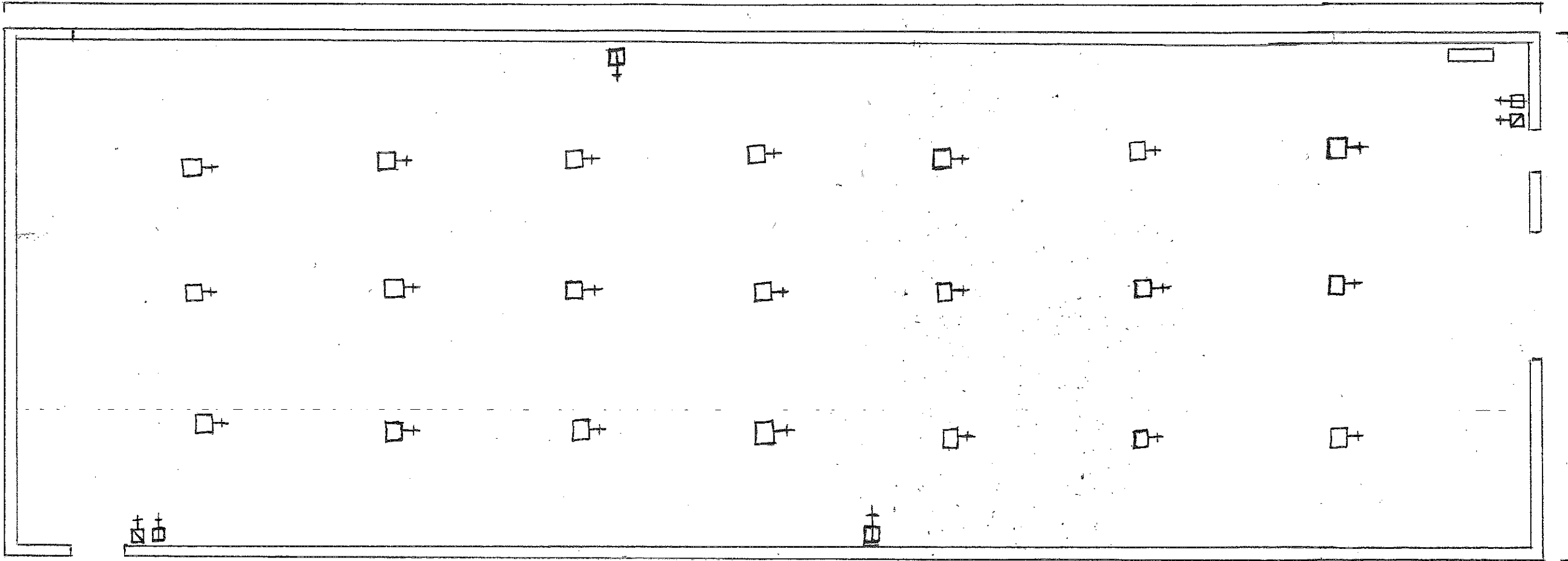

50' - 0"

LEGEND

- + FIRE DETECTOR
- ▣+ PULL STATION
- ▤+ BUZZER/LIGHT
- ▥+ MONITOR ZAM
- ▦+ SIGNAL ZAM
- ▧ FIRE ALARM PANEL

ANAMOSA STATE PENITENTIARY

IPI WAREHOUSE #4

APRIL 7, 2017

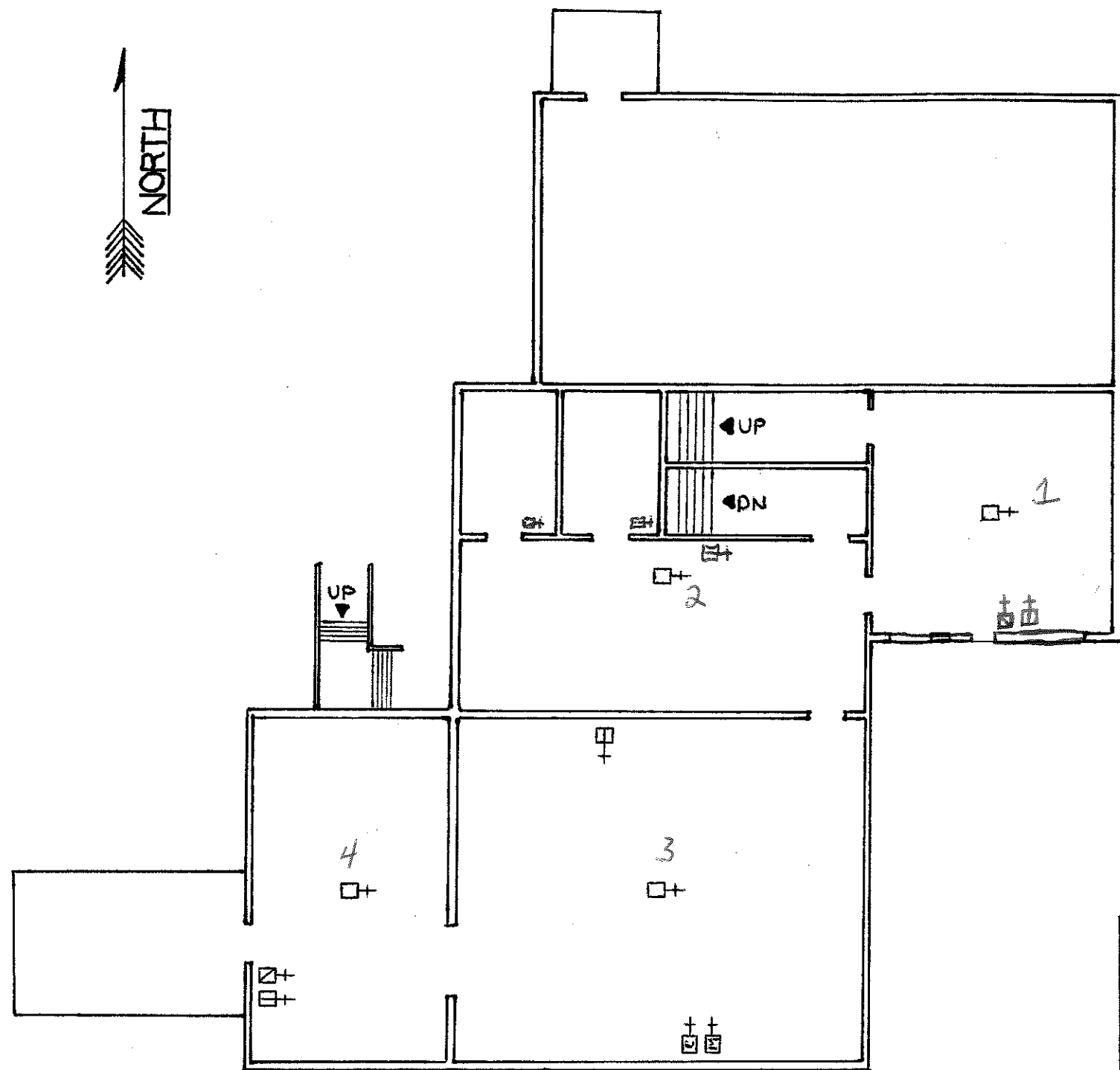

FIRST FLOOR

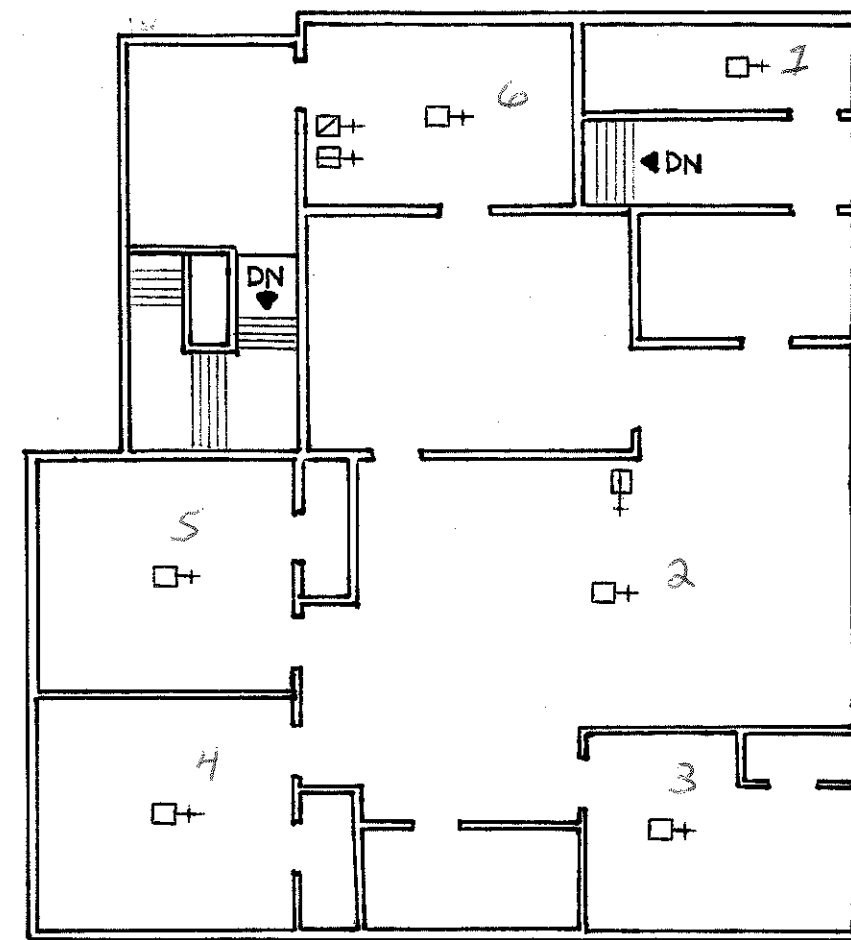

SECOND FLOOR

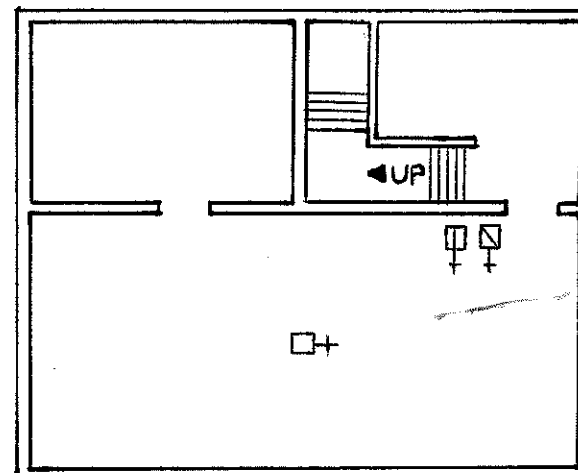

BASEMENT

LEGEND

- + HEAT DETECTOR
- ⊠+ SMOKE DETECTOR
- ⊞+ HORN/STROBE
- ⊡+ PULL STATION
- ⊞+ CONTROL ZAM
- ⊞+ MONITOR ZAM

ANAMOSA STATE PENITENTIARY
CHEESE HOUSE / MUSEUM

BLDG. 27

APRIL 9, 20

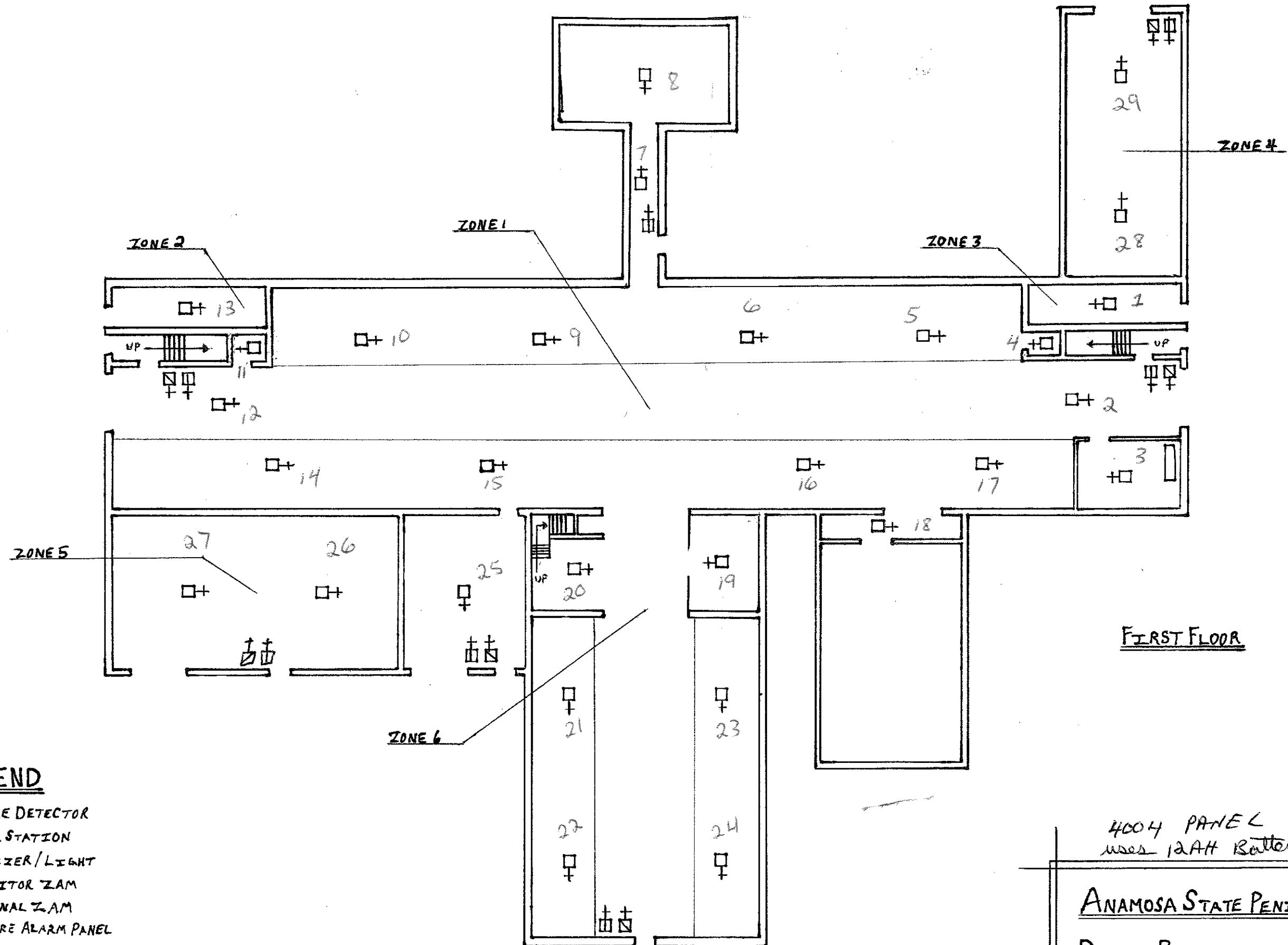
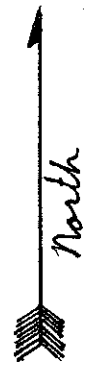

FIRST FLOOR

LEGEND

- + FIRE DETECTOR
- ⊠+ PULL STATION
- ⊞+ BUZZER/LIGHT
- ⊡+ MONITOR ZAM
- ⊞+ SIGNAL ZAM
- ⊞+ FIRE ALARM PANEL

4004 PANEL
uses 12AH Batteries

ANAMOSA STATE PENITENTIARY

DAIRY BARN

36

JUNE 14, 2007

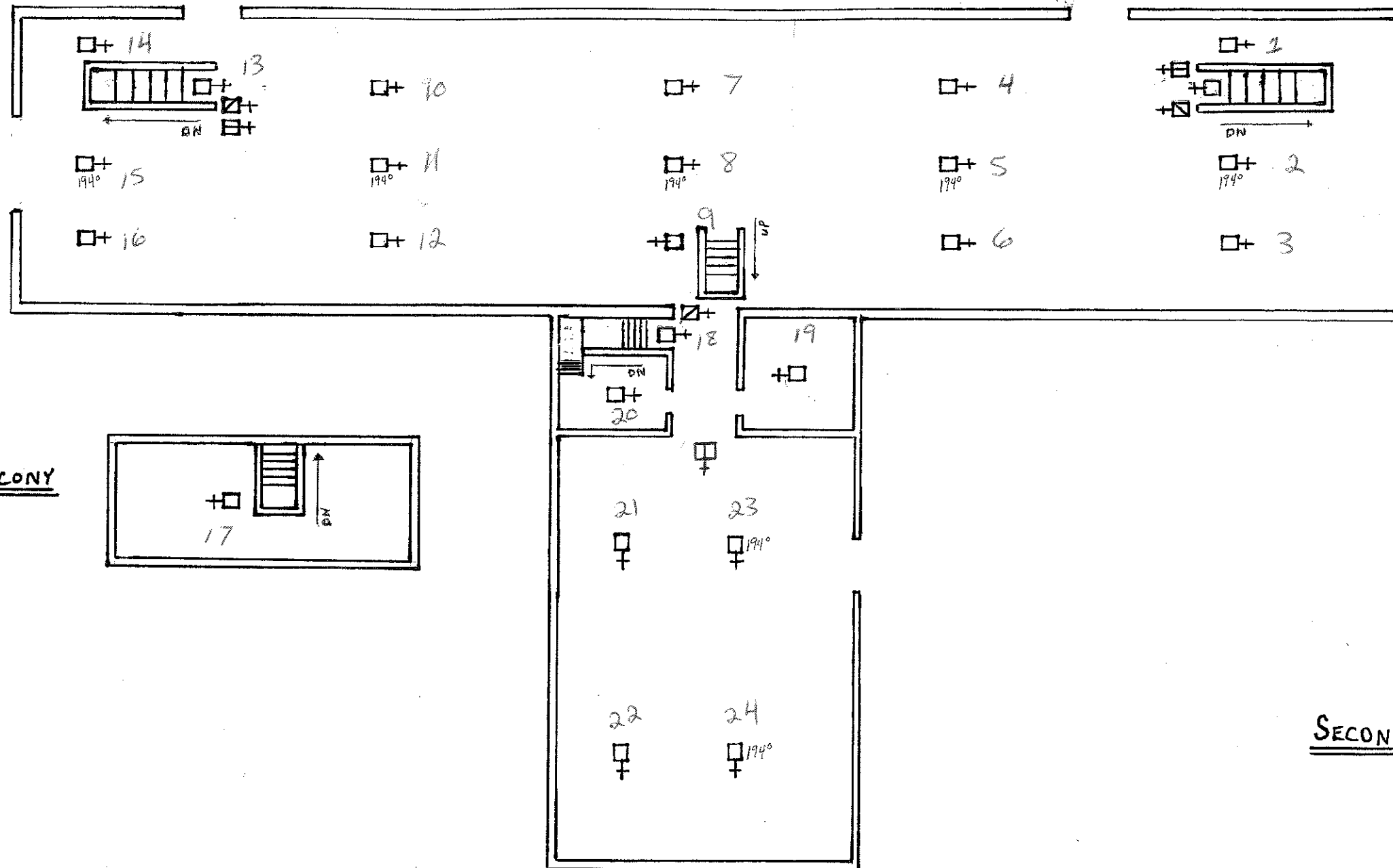

BALCONY

SECOND FLOOR

LEGEND

- + FIRE DETECTOR
- ▤+ PULL STATION
- ▥+ BUZZER / LIGHT
- ▧+ MONITOR ZAM
- ▨+ SIGNAL ZAM
- ▩+ FIRE ALARM PANEL

ANAMOSA STATE PENITENTIARY

DAIRY BARN

36

JUNE 14, 2007

SimplexGrinnell

4100u Programmer

Report

Job Description : IOWA MEN'S REFORM.

Tuesday, January 29, 2019 - 7:13 PM

Card Detail

Card No: 2

Slot : Slots 1&2

Unit : 0

(4100-0110/3102) - MAPNET

Addr 00000010

Name	Device Type	Point Type	Custom Label	PNIS code
M1-1-0	ADRDET	VSMOKE	ADMIN BASEMENT IRON ROOM	
M1-2-0	ADRPUL	PULL	ADMIN BASEMENT BELOW TOWER 7	
M1-3-0	ADRDET	VSMOKE	ADMIN BASEMENT HALL BY SOUTH EXIT	
M1-4-0	PHOTO	VSMOKE	ADMIN BASEMENT LOBBY	
M1-5-0	PHOTO	VSMOKE	ADMIN BASEMENT HALL TO ASSEMBLY ROOM	
M1-6-0	PHOTO	VSMOKE	ADMIN BASEMENT ASSEMBLY ROOM WEST	
M1-7-0	PHOTO	VSMOKE	ADMIN BASEMENT ASSEMBLY ROOM EAST	
M1-8-0	PHOTO	VSMOKE	ADMIN BASEMENT STAIR	
M1-10-0	ADRPUL	PULL	ADMIN BASEMENT STAIR	
M1-11-0	PHOTO	VSMOKE	ADMIN BASEMENT TELEPHONE ROOM	
M1-13-0	ADRPUL	PULL	ADMIN FLOOR 1 LOBBY NORTH	
M1-14-0	ADRPUL	PULL	ADMIN FLOOR 1 LOBBY SOUTH	
M1-15-0	ADRDET	VSMOKE	ADMIN FLOOR 1 LOBBY	
M1-17-0	ADRDET	VSMOKE	ADMIN FLOOR 1 E CORRIDOR	
M1-18-0	ADRPUL	PULL	ADMIN FLOOR 1 E CORRIDOR	
M1-20-0	ADRPUL	PULL	ADMIN FLOOR 2 ACCOUNTING OFFICE	
M1-21-0	ADRDET	VSMOKE	ADMIN FLOOR 2 ACCOUNTING OFFICE	
M1-22-0	ADRPUL	PULL	ADMIN FLOOR 2 CORRIDOR	
M1-24-0	ADRDET	VSMOKE	ADMIN FLOOR 2 SOUTHWEST OFFICE	
M1-25-0	ADRDET	VSMOKE	ADMIN FLOOR 2 SOUTHEAST OFFICE	
M1-26-0	ADRDET	VSMOKE	ADMIN FLOOR 2 CORRIDOR WEST	
M1-27-0	ADRDET	VSMOKE	ADMIN FLOOR 2 CORRIDOR EAST	
M1-28-0	ADRDET	VSMOKE	ADMIN FLOOR 2 NORTHEAST OFFICE	
M1-29-0	ADRDET	VSMOKE	ADMIN FLOOR 2 NORTHWEST OFFICE	
M1-30-0	ADRPUL	PULL	ADMIN FLOOR 3 OLD WORK RELEASE	
M1-31-0	ADRDET	VSMOKE	ADMIN FLOOR 3 OLD WORK RELEASE	
M1-32-0	ADRPUL	PULL	ADMIN FLOOR 3 CORRIDOR	
M1-34-0	ADRDET	VSMOKE	ADMIN FLOOR 3 CORRIDOR WEST	
M1-35-0	ADRDET	VSMOKE	ADMIN FLOOR 3 CORRIDOR EAST	
M1-36-0	ADRPUL	PULL	ADMIN TOWER 7 TOP OF STAIRS	
M1-37-0	ADRDET	VSMOKE	ADMIN TOWER 7 TOP OF STAIRS	
M1-39-0	ADRPUL	PULL	ADMIN FLOOR 4 CORRIDOR	
M1-40-0	ADRDET	VSMOKE	ADMIN FLOOR 4 STAIR	
M1-41-0	ADRPUL	PULL	SECURITY OFFICE 2ND FLOOR	
M1-42-0	ADRDET	VSMOKE	ADMIN FLOOR 4 CORRIDOR	
M1-43-0	ADRDET	VSMOKE	ADMIN FLOOR 1 TURN-KEY	
M1-44-0	ADRDET	VSMOKE	FLOOR 1 UPPER ROTUNDA HALL	
M1-45-0	ADRDET	VSMOKE	FLOOR 1 MIDDLE ROTUNDA HALL	
M1-46-0	ADRDET	VSMOKE	FLOOR 1 LOWER ROTUNDA HALL	
M1-47-0	ADRPUL	PULL	FLOOR 1 ROTUNDA SOUTH	
M1-48-0	ADRPUL	PULL	FLOOR 1 ROTUNDA NORTH	

Job Description : IOWA MEN'S REFORM.

Tuesday, January 29, 2019 - 7:13 PM

Card Detail

Card No: 2

Slot : Slots 1&2

Unit : 0

(4100-0110/3102) - MAPNET

Addr 00000010

Name	Device Type	Point Type	Custom Label	PNIS code
M1-50-0	ADRDET	VSMOKE	CENTRAL RECORDS FILE ROOM	
M1-51-0	RZAM	DHOLDER	DRUG TREATMENT FLOOR 3 DOORHOLDS	
M1-52-0	ADRDET	VSMOKE	CENTRAL RECORDS FLOOR 2	
M1-53-0	ADRPUL	PULL	CENTRAL RECORDS FLOOR 2	
M1-54-0	ADRDET	VSMOKE	FLOOR 2 AUDITORIUM HALLWAY EAST	
M1-55-0	ADRDET	VSMOKE	FLOOR 2 AUDITORIUM OFFICE NORTHEAST	
M1-56-0	ADRDET	VSMOKE	FLOOR 2 AUDITORIUM OFFICE NORTH-CENTRAL	
M1-57-0	ADRDET	VSMOKE	FLOOR 2 AUDITORIUM OFFICE NORTH-WEST	
M1-58-0	ADRDET	VSMOKE	FLOOR 2 AUDITORIUM CORRIDOR WEST	
M1-59-0	ADRDET	VSMOKE	FLOOR 2 AUDITORIUM OFFICE SOUTH-WEST	
M1-60-0	ADRDET	VSMOKE	FLOOR 2 AUDITORIUM OFFICE S. CENTER-WEST	
M1-61-0	ADRDET	VSMOKE	FLOOR 2 AUDITORIUM OFFICE S. CENTER-EAST	
M1-62-0	ADRDET	VSMOKE	FLOOR 2 AUDITORIUM SOUTH-EAST	
M1-63-0	ADRDET	VSMOKE	FLOOR 2 AUDITORIUM CENTER CORRIDOR	
M1-64-0	ADRPUL	PULL	DRUG TREATMENT FLOOR 3 SOUTH EXIT	
M1-65-0	ADRPUL	PULL	DRUG TREATMENT FLOOR 3 NORTH EXIT	
M1-66-0	ADRDET	VSMOKE	CNTR REC.-DRUG TREATMENT STAIRS FL 3/4	
M1-67-0	ADRPUL	PULL	DIETARY STORE ROOM CENTER CORR EAST	
M1-68-0	MBZAM	HEAT	DIETARY STORE ROOM	
M1-69-0	ADRDET	VSMOKE	DIETARY STORE ROOM CENTER CORR EAST	
M1-70-0	ADRDET	VSMOKE	DIETARY STORE ROOM CENTER CORR EAST CNT	
M1-71-0	ADRDET	VSMOKE	DIETARY STORE ROOM CENTER CORR WEST CNT	
M1-72-0	ADRPUL	PULL	DIETARY STORE ROOM CENTER CORR WEST	
M1-73-0	ADRDET	VSMOKE	DIETARY STORE ROOM CENTER CORR WEST	
M1-74-0	MBZAM	HEAT	OLD CLOTHING ROOM	
M1-75-0	ADRPUL	PULL	OLD CLOTHING ROOM	
M1-76-0	MBZAM	HEAT	WEIGHT ROOM	
M1-77-0	ADRPUL	PULL	WEIGHT ROOM	
M1-80-0	ADRPUL	PULL	CHAPEL STAIR	
M1-81-0	ADRPUL	PULL	CLOTHING BACK STAIRS	
M1-82-0	ADRPUL	PULL	NEW DISH ROOM AND STORAGE AREA	
M1-83-0	MBZAM	HEAT	NEW DISH ROOM/STORAGE AREA/OLD R AND D	
M1-86-0	ADRPUL	PULL	MUSIC ROOM STAIR	
M1-87-0	ADRPUL	PULL	DINING HALL FLOOR 1 NORTH STAIR	
M1-88-0	ADRPUL	PULL	DINING HALL FLOOR 1 KITCHEN	
M1-89-0	MBZAM	HEAT	DINING HALL FLOOR 1 KITCHEN NORTH	
M1-90-0	ADRPUL	PULL	DINING HALL FLOOR 1 POT-PAN ROOM	
M1-91-0	ADRPUL	PULL	AUDITORIUM HALL FLOOR 2	
M1-92-0	MBZAM	HEAT	FLOOR 2 AUDITORIUM & ATTIC (ZAM IN AUD)	
M1-93-0	ADRDET	VSMOKE	CHAPEL FLOOR 2 STAIR	
M1-94-0	MBZAM	HEAT	CHAPEL AND ATTIC (ZAM IN CHAPEL)	

Job Description : IOWA MEN'S REFORM.

Tuesday, January 29, 2019 - 7:13 PM

Card Detail

Card No: 2

Slot : Slots 1&2

Unit : 0

(4100-0110/3102) - MAPNET

Addr 00000010

Name	Device Type	Point Type	Custom Label	PNIS code
M1-95-0	ADRDET	VSMOKE	CHAPEL	
M1-96-0	ADRPUL	PULL	CHAPEL	
M1-97-0	ADRDET	VSMOKE	MUSIC ROOM FLOOR 2 NORTH STAIR	
M1-98-0	MBZAM	HEAT	FLOOR 2 MUSIC ROOM AND ATTIC (ZAM MUSIC)	
M1-99-0	ADRPUL	PULL	FLOOR 2 NORTH MUSIC ROOM	
M1-100-0	ADRDET	VSMOKE	FLOOR 2 NORTH CORRIDOR EAST MUSIC ROOM	
M1-101-0	ADRDET	VSMOKE	FLOOR 2 NORTH CORRIDOR WEST MUSIC ROOM	

Job Description : IOWA MEN'S REFORM.

Tuesday, January 29, 2019 - 7:13 PM

Card Detail

Card No: 3

Slot : Slots 3&4

Unit : 0

(4100-0110/3102) - MAPNET

Addr 00000011

Name	Device Type	Point Type	Custom Label	PNIS code
M2-1-0	ADRPUL	PULL	VISITATION AREA SOUTH ENTRANCE	
M2-2-0	ADRDET	VSMOKE	VISITATION AREA SOUTH ENTRANCE	
M2-3-0	ADRDET	VSMOKE	SOCIAL SERVICE BOTTOM OF STAIRS	
M2-4-0	ADRPUL	PULL	FIRST FLOOR ENTRANCE TO SOCIAL SERVICES	
M2-6-0	PHOTO	SMOKE	INFIRMARY SOUTH HALL	
M2-7-0	ADRPUL	PULL	INFIRMARY LOBBY	
M2-8-0	SBZAM	SSIGNAL	INFIRMARY	
M2-9-0	MBZAM	HEAT	INFIRMARY	
M2-10-0	RZAM	AHUR	INFIRMARY AHU SHUT DOWN	
M2-12-0	ADRDET	VSMOKE	INFIRMARY AHU DUCT DETECTOR	
M2-13-0	ADRDET	VSMOKE	INFIRMARY NURSES STATION	
M2-14-0	PHOTO	SMOKE	INFIRMARY STU UNIT SOUTH HALL	
M2-15-0	PHOTO	SMOKE	INFIRMARY STU UNIT NORTH HALL	
M2-16-0	PHOTO	SMOKE	INFIRMARY WARD	
M2-17-0	ADRPUL	PULL	INFIRMARY NORTH EXIT	
M2-18-0	ADRDET	VSMOKE	SOCIAL SERVICES TO CENTRAL RECORDS HALL	
M2-19-0	ADRDET	VSMOKE	SOCIAL SERVICES EAST HALLWAY # 1	
M2-20-0	ADRPUL	PULL	SOCIAL SERVICES EAST HALLWAY	
M2-21-0	SBZAM	SSIGNAL	SOCIAL SERVICES	
M2-22-0	MBZAM	HEAT	SOCIAL SERVICES SOUTH SIDE	
M2-23-0	ADRDET	VSMOKE	SOCIAL SERVICES AHU DUCT DETECTOR	
M2-24-0	RZAM	AHUR	SOCIAL SERVICES AHU SHUT DOWN	
M2-26-0	ADRDET	VSMOKE	SOCIAL SERVICES EAST HALLWAY # 2	
M2-27-0	ADRDET	VSMOKE	SOCIAL SERVICES EAST HALLWAY # 3	
M2-28-0	ADRDET	VSMOKE	SOCIAL SERVICES EAST HALLWAY # 4	
M2-29-0	ADRDET	VSMOKE	SOCIAL SERVICES EAST HALLWAY # 5	
M2-30-0	ADRPUL	PULL	SOCIAL SERVICES TO LIVING UNIT A HALL	
M2-31-0	MBZAM	HEAT	SOCIAL SERVICES NORTH SIDE	
M2-32-0	ADRDET	VSMOKE	SOCIAL SERVICES WEST HALLWAY # 5	
M2-33-0	ADRDET	VSMOKE	SOCIAL SERVICES WEST HALLWAY # 4	
M2-34-0	ADRDET	VSMOKE	SOCIAL SERVICES WEST HALLWAY # 3	
M2-35-0	ADRDET	VSMOKE	SOCIAL SERVICES WEST HALLWAY # 2	
M2-36-0	ADRDET	VSMOKE	SOCIAL SERVICES WEST HALLWAY # 1	
M2-37-0	ADRDET	VSMOKE	SOCIAL SERVICES LOBBY	
M2-38-0	ADRPUL	PULL	SOCIAL SERVICES LOBBY	
M2-39-0	ADRPUL	PULL	LIVING UNIT A FLOOR 1 SOUTH	
M2-40-0	PHOTO	SMOKE	LIVING UNIT A FLOOR 1 CENTER ABOVE DESK	
M2-41-0	ADRPUL	PULL	LIVING UNIT A FLOOR 1 NORTH	
M2-42-0	ADRDET	VSMOKE	LIVING UNIT A FLOOR 1 NORTH FIRE ESCAPE	
M2-43-0	MBZAM	HEAT	LIVING UNIT A FLOOR 1 (ZAM IN OFFICE)	
M2-44-0	ADRPUL	PULL	LIVING UNIT A FLOOR 2 N GUARD STATION	

Job Description : IOWA MEN'S REFORM.

Tuesday, January 29, 2019 - 7:13 PM

Card Detail

Card No: 3

Slot : Slots 3&4

Unit : 0

(4100-0110/3102) - MAPNET

Addr 00000011

Name	Device Type	Point Type	Custom Label	PNIS code
M2-45-0	PHOTO	SMOKE	LIVING UNIT A TOP OF ENTRANCE STAIRS	
M2-46-0	ADRPUL	PULL	LIVING UNIT A FLOOR 2 SOUTH	
M2-47-0	PHOTO	SMOKE	LIVING UNIT A FLOOR 2 SOUTH # 3	
M2-48-0	PHOTO	SMOKE	LIVING UNIT A FLOOR 2 SOUTH # 2	
M2-49-0	PHOTO	SMOKE	LIVING UNIT A FLOOR 2 SOUTH # 1	
M2-50-0	RZAM	AHUR	LIVING UNIT A FLOOR 3 N EXHAUST DAMPER	
M2-52-0	ADRDET	VSMOKE	LIVING UNIT A FLOOR 2 NORTH AHU DUCT	
M2-53-0	MBZAM	HEAT	LIVING UNIT A FLOOR 2	
M2-54-0	SBZAM	SSIGNAL	LIVING UNIT A (ZAM ON FL 2)	
M2-55-0	PHOTO	SMOKE	LIVING UNIT A FLOOR 2 NORTH # 1	
M2-56-0	PHOTO	SMOKE	LIVING UNIT A FLOOR 2 NORTH # 2	
M2-57-0	PHOTO	SMOKE	LIVING UNIT A FLOOR 2 NORTH # 3	
M2-58-0	ADRPUL	PULL	LIVING UNIT A FLOOR 2 NORTH	
M2-59-0	SBZAM	SSIGNAL	LIVING UNIT C (ZAM ON FL 1)	
M2-60-0	PHOTO	SMOKE	LIVING UNIT C CEILING EAST CORRIDOR #1	
M2-61-0	PHOTO	SMOKE	LIVING UNIT C CEILING EAST CORRIDOR #2	
M2-62-0	PHOTO	SMOKE	LIVING UNIT C CEILING EAST CORRIDOR #3	
M2-63-0	PHOTO	SMOKE	LIVING UNIT C CEILING EAST CORRIDOR #4	
M2-64-0	PHOTO	SMOKE	LIVING UNIT C CEILING EAST CORRIDOR #5	
M2-65-0	PHOTO	SMOKE	LIVING UNIT C CEILING EAST CORRIDOR #6	
M2-66-0	PHOTO	SMOKE	LIVING UNIT C CEILING EAST CORRIDOR #7	
M2-67-0	PHOTO	SMOKE	LIVING UNIT C CEILING EAST CORRIDOR #8	
M2-69-0	ADRPUL	PULL	LIVING UNIT C FLOOR 2 SOUTH	
M2-70-0	ADRPUL	PULL	LIVING UNIT C FLOOR 3 SOUTH	
M2-71-0	ADRPUL	PULL	LIVING UNIT C FLOOR 4 SOUTH	
M2-72-0	MBZAM	HEAT	LIVING UNIT C FLOOR 1	
M2-73-0	MBZAM	HEAT	VEHICLE ENTRANCE	
M2-74-0	ADRPUL	PULL	VEHICLE ENTRANCE	
M2-75-0	SBZAM	SSIGNAL	VEHICLE ENTRANCE	
M2-76-0	ADRPUL	PULL	LIVING UNIT C FLOOR 1 SOUTH EXIT	
M2-77-0	PHOTO	SMOKE	LIVING UNIT C CEILING WEST CORRIDOR #8	
M2-78-0	PHOTO	SMOKE	LIVING UNIT C CEILING WEST CORRIDOR #7	
M2-79-0	PHOTO	SMOKE	LIVING UNIT C CEILING WEST CORRIDOR #6	
M2-80-0	PHOTO	SMOKE	LIVING UNIT C CEILING WEST CORRIDOR #5	
M2-81-0	PHOTO	SMOKE	LIVING UNIT C CEILING WEST CORRIDOR #4	
M2-82-0	PHOTO	SMOKE	LIVING UNIT C CEILING WEST CORRIDOR #3	
M2-83-0	PHOTO	SMOKE	LIVING UNIT C CEILING WEST CORRIDOR #2	
M2-84-0	PHOTO	SMOKE	LIVING UNIT C CEILING WEST CORRIDOR #1	
M2-85-0	ADRPUL	PULL	LIVING UNIT C FLOOR 1 NORTH EXIT	
M2-87-0	ADRPUL	PULL	LIVING CENTER C FLOOR 2 NORTH	
M2-88-0	ADRPUL	PULL	LIVING CENTER C FLOOR 3 NORTH	

Job Description : IOWA MEN'S REFORM.

Tuesday, January 29, 2019 - 7:13 PM

Card Detail

Card No: 3 Slot : Slots 3&4
(4100-0110/3102) - MAPNET

Unit : 0

Addr 00000011

Name	Device Type	Point Type	Custom Label	PNIS code
M2-89-0	ADRPUL	PULL	LIVING CENTER C FLOOR 4 NORTH	

Job Description : IOWA MEN'S REFORM.

Tuesday, January 29, 2019 - 7:13 PM

Card Detail

Card No: 4

Slot : Slots 5&6

Unit : 0

(4100-0110/3102) - MAPNET

Addr 00000100

Name	Device Type	Point Type	Custom Label	PNIS code
M3-1-0	ADRPUL	PULL	HOBBY-CRAFT NORTH ENTRANCE	
M3-2-0	MBZAM	HEAT	HOBBY-CRAFT NORTH	
M3-3-0	SBZAM	SSIGNAL	HOBBY-CRAFT, LUE, AND STORE (ZAM IN HBY)	
M3-4-0	MBZAM	HEAT	MAINTENANCE STORE ROOM BASEMENT	
M3-5-0	MBZAM	HEAT	HOBBY-CRAFT SOUTH	
M3-6-0	ADRPUL	PULL	HOBBY-CRAFT SOUTH ENTRANCE	
M3-7-0	ADRDET	VSMOKE	MAINTENANCE STORE ROOM SOUTH BY VE	
M3-8-0	ADRDET	VSMOKE	MAINTENANCE STORE ROOM NORTH BY VE	
M3-9-0	MBZAM	HEAT	MAINTENANCE STORE ROOM BY VE	
M3-10-0	ADRPUL	PULL	MAINTENANCE STORE RM NORTH ENTR. BY VE	
M3-11-0	MBZAM	HEAT	SCHOOL FLOOR 1	
M3-12-0	ADRDET	VSMOKE	SCHOOL FLOOR 1 NORTH LOBBY	
M3-13-0	ADRPUL	PULL	SCHOOL FLOOR 1 LOBBY	
M3-14-0	ADRDET	VSMOKE	SCHOOL FLOOR 1 SOUTH LOBBY	
M3-15-0	ADRPUL	PULL	LIVING UNIT E FLOOR 1 SCHOOL ENTRANCE	
M3-16-0	PHOTO	SMOKE	LIVING UNIT E FLOOR 1 EAST	
M3-17-0	PHOTO	SMOKE	LIVING UNIT E FLOOR 1 WEST	
M3-18-0	PHOTO	SMOKE	LIVING UNIT E FLOOR 1 ENTRANCE	
M3-19-0	ADRPUL	PULL	LIVING UNIT E FLOOR 1 OUTSIDE ENTRANCE	
M3-20-0	MBZAM	HEAT	SCHOOL FLOOR 2 LOBBY	
M3-21-0	ADRPUL	PULL	SCHOOL FLOOR 2 LOBBY	
M3-22-0	ADRDET	VSMOKE	SCHOOL FLOOR 2 NORTH CLASSROOM	
M3-23-0	ADRPUL	PULL	SCHOOL FLOOR 2 NORTH CLASSROOM	
M3-24-0	SBZAM	SSIGNAL	SCHOOL SIGNALS (ZAM ON 2ND FLOOR)	
M3-25-0	ADRDET	VSMOKE	SCHOOL 2ND FLOOR LOBBY	
M3-26-0	ADRDET	VSMOKE	SCHOOL STAIR LANDING BETWEEN 1ST AND 2ND	
M3-27-0	MBZAM	HEAT	SCHOOL ATTIC	
M3-28-0	ADRPUL	PULL	LIVING UNIT E FLOOR 2 SCHOOL ENTRANCE	
M3-29-0	PHOTO	SMOKE	LIVING UNIT E FLOOR 2 WEST	
M3-30-0	PHOTO	SMOKE	LIVING UNIT E FLOOR 2 EAST	
M3-31-0	MBZAM	HEAT	SCHOOL FLOOR 3 AND 4 (ZAM IN FL 3 LOBBY)	
M3-32-0	ADRPUL	PULL	SCHOOL FLOOR 3 LOBBY	
M3-33-0	ADRDET	VSMOKE	SCHOOL FLOOR 3 CORRIDOR SOUTH	
M3-34-0	ADRDET	VSMOKE	SCHOOL FLOOR 3 CORRIDOR NORTH	
M3-35-0	ADRDET	VSMOKE	SCHOOL FLOOR 3 NORTH CLASSROOM	
M3-36-0	ADRPUL	PULL	SCHOOL FLOOR 3 NORTH CLASSROOM	
M3-37-0	PHOTO	VSMOKE	SCHOOL FLOOR 3 LOBBY	
M3-38-0	ADRDET	VSMOKE	SCHOOL STAIR LANDING BETWEEN 2ND AND 3RD	
M3-40-0	ADRPUL	PULL	LIVING UNIT E FLOOR 3 SCHOOL ENTRANCE	
M3-41-0	PHOTO	SMOKE	LIVING UNIT E FLOOR 3 WEST	
M3-42-0	PHOTO	SMOKE	LIVING UNIT E FLOOR 3 EAST	

Job Description : IOWA MEN'S REFORM.

Tuesday, January 29, 2019 - 7:13 PM

Card Detail

Card No: 4

Slot : Slots 5&6

Unit : 0

(4100-0110/3102) - MAPNET

Addr 00000100

Name	Device Type	Point Type	Custom Label	PNIS code
M3-43-0	ADRDET	VSMOKE	SCHOOL FLOOR 4	
M3-44-0	MBZAM	HEAT	LIVING UNIT E ALL FLOORS (ZAM ON 1ST)	
M3-45-0	ADRPUL	PULL	MAINTENANCE STORE ROOM BASEMENT	
M3-47-0	ADRPUL	PULL	LIVING UNIT E FLOOR 4 SCHOOL ENTRANCE	
M3-48-0	PHOTO	SMOKE	LIVING UNIT E FLOOR 4 WEST	
M3-49-0	PHOTO	SMOKE	LIVING UNIT E FLOOR 4 EAST	
M3-50-0	ADRPUL	PULL	MAINTENANCE SHOP FLOOR 1 SOUTH	
M3-51-0	MBZAM	HEAT	MAINTENANCE SHOP FL 1 AND FL 2 STORAGE	
M3-52-0	SBZAM	SSIGNAL	MAINTENANCE SHOP FLOOR 1	
M3-53-0	ADRPUL	PULL	REC HALL ENTRANCE	
M3-54-0	ADRPUL	PULL	MAINTENANCE SHOP FLOOR 1 NORTH	
M3-55-0	ADRPUL	PULL	MAINTENANCE SHOP PAINT ROOM	
M3-56-0	OHEAT	HEAT	GYM SHOWER HALLWAY FLOOR 1	
M3-57-0	ADRPUL	PULL	GYM FLOOR 1 LOBBY EAST ENTRANCE	
M3-58-0	ADRDET	VSMOKE	GYM FLOOR 1 LOBBY	
M3-59-0	MBZAM	HEAT	GYMNASIUM (ZAM IN 1ST FLOOR OFFICE)	
M3-60-0	SBZAM	SSIGNAL	GYMNASIUM (ZAM IN 1ST FLOOR OFFICE)	
M3-61-0	ADRPUL	PULL	GYMNASIUM WEST EXIT	
M3-62-0	ADRPUL	PULL	COMMISSARY FLOOR 1 POP ROOM	
M3-63-0	ADRPUL	PULL	COMMISSARY FLOOR 1	
M3-64-0	MBZAM	SMOKE	GYMNASIUM BEAM DETECTOR	
M3-65-0	MBZAM	HEAT	COMMISSARY AND COMM POP RM (ZAM ON 2ND)	
M3-67-0	ADRDET	VSMOKE	REC HALL FLOOR 2 STAIRS	
M3-69-0	MBZAM	HEAT	REC HALL AND CORNER FLOOR 2	
M3-70-0	ADRDET	VSMOKE	MAIL ROOM FLOOR 2 EAST HALL	
M3-71-0	ADRPUL	PULL	MAIL ROOM FLOOR 2	
M3-72-0	ADRDET	VSMOKE	MAIL ROOM FLOOR 2 TOP OF STAIRS	
M3-73-0	ADRDET	VSMOKE	MAIL ROOM FLOOR 2 WEST HALL	
M3-74-0	ADRPUL	PULL	MAIL ROOM FLOOR 1	
M3-75-0	ADRPUL	PULL	SOLITARY NORTH ENTRANCE	
M3-76-0	SBZAM	SSIGNAL	SOLITARY, MAIL RM & REC HALL (ZAM SOL)	
M3-77-0	MBZAM	HEAT	MAIL ROOM FLOOR 1 (ZAM IN SOLITARY)	
M3-78-0	ADRDET	VSMOKE	SOLITARY NORTH ENTRANCE	
M3-79-0	ADRDET	VSMOKE	SOLITARY EAST CORRIDOR	
M3-80-0	ADRDET	VSMOKE	SOLITARY ABOVE CELL NORTHEAST	
M3-81-0	ADRDET	VSMOKE	SOLITARY ABOVE CELL NORTHWEST	
M3-82-0	ADRDET	VSMOKE	SOLITARY ABOVE CELL SOUTHEAST	
M3-83-0	ADRDET	VSMOKE	SOLITARY AVOVE CELL SOUTHWEST	
M3-84-0	ADRPUL	PULL	SOLITARY WEST EXIT	
M3-85-0	ADRDET	VSMOKE	SOLITARY WEST CORRIDOR SOUTH	
M3-86-0	ADRDET	VSMOKE	SOLITARY WEST CORRIDOR NORTH	

Card Detail

Card No: 4 Slot : Slots 5&6
(4100-0110/3102) - MAPNET

Unit : 0

Addr 00000100

Name	Device Type	Point Type	Custom Label	PNIS code
M3-87-0	ADRDET	VSMOKE	HOBBY-CRAFT CENTER	

Job Description : IOWA MEN'S REFORM.

Tuesday, January 29, 2019 - 7:13 PM

Card Detail

Card No: 5

Slot : Slots 1&2

Unit : 0

(4100-0110/3102) - MAPNET

Addr 00000101

Name	Device Type	Point Type	Custom Label	PNIS code
M4-1-0	ADRPUL	PULL	LIVING UNIT B FLOOR 1 EAST EXIT	
M4-2-0	SBZAM	SSIGNAL	LIVING UNIT B FLOOR 1	
M4-3-0	ADRPUL	PULL	LIVING UNIT B FLOOR 3 EAST	
M4-4-0	ADRPUL	PULL	LIVING UNIT B FLOOR 4 EAST	
M4-5-0	ADRPUL	PULL	LIVING UNIT B FLOOR 5 EAST	
M4-6-0	PHOTO	VSMOKE	LIVING UNIT B CEILING SOUTH EAST #4	
M4-7-0	PHOTO	VSMOKE	LIVING UNIT B CEILING SOUTH EAST #3	
M4-8-0	PHOTO	VSMOKE	LIVING UNIT B CEILING SOUTH EAST #2	
M4-9-0	PHOTO	VSMOKE	LIVING UNIT B CEILING SOUTH EAST #1	
M4-10-0	PHOTO	VSMOKE	LIVING UNIT B CEILING SOUTH CENTER	
M4-11-0	PHOTO	VSMOKE	LIVING UNIT B CEILING SOUTH WEST #1	
M4-12-0	PHOTO	VSMOKE	LIVING UNIT B CEILING SOUTH WEST #2	
M4-13-0	PHOTO	VSMOKE	LIVING UNIT B CEILING SOUTH WEST #3	
M4-14-0	PHOTO	VSMOKE	LIVING UNIT B CEILING SOUTH WEST #4	
M4-15-0	ADRPUL	PULL	LIVING UNIT B FLOOR 2 WEST	
M4-16-0	ADRPUL	PULL	LIVING UNIT B FLOOR 4 WEST	
M4-17-0	ADRPUL	PULL	LIVING UNIT B FLOOR 5 WEST	
M4-18-0	ADRPUL	PULL	LIVING UNIT B FLOOR 1 WEST EXIT	
M4-19-0	PHOTO	VSMOKE	LIVING UNIT B CEILING NORTH WEST #4	
M4-20-0	PHOTO	VSMOKE	LIVING UNIT B CEILING NORTH WEST #3	
M4-21-0	PHOTO	VSMOKE	LIVING UNIT B CEILING NORTH WEST #2	
M4-22-0	PHOTO	VSMOKE	LIVING UNIT B CEILING NORTH WEST #1	
M4-23-0	PHOTO	VSMOKE	LIVING UNIT B CEILING NORTH CENTER	
M4-24-0	PHOTO	VSMOKE	LIVING UNIT B CEILING NORTH EAST #1	
M4-25-0	PHOTO	VSMOKE	LIVING UNIT B CEILING NORTH EAST #2	
M4-26-0	PHOTO	VSMOKE	LIVING UNIT B CEILING NORTH EAST #3	
M4-27-0	PHOTO	VSMOKE	LIVING UNIT B CEILING NORTH EAST #4	
M4-28-0	MBZAM	HEAT	LIVING UNIT B FLOOR 1	
M4-29-0	PHOTO	SMOKE	LIVING UNIT B FLOOR 1 ENTRANCE	
M4-30-0	ADRPUL	PULL	LIVING UNIT B FLOOR 1 ENTRANCE	
M4-31-0	ADRPUL	PULL	LIVING UNIT D BASEMENT EAST	
M4-32-0	SBZAM	SSIGNAL	LIVING UNIT D BASEMENT	
M4-33-0	ADRDET	VSMOKE	LIVING UNIT D BASEMENT EAST #4	
M4-34-0	ADRDET	VSMOKE	LIVING UNIT D BASEMENT EAST #3	
M4-35-0	ADRDET	VSMOKE	LIVING UNIT D BASEMENT EAST #2	
M4-36-0	OHEAT	HEAT	LIVING UNIT D BASEMENT EAST #1	
M4-37-0	ADRDET	VSMOKE	LIVING UNIT D BASEMENT AHU	
M4-38-0	RZAM	AHUR	LIVING UNIT D BASEMENT AHU	
M4-39-0	MBZAM	HEAT	LIVING UNIT B ATTIC	
M4-40-0	MBZAM	HEAT	LIVING UNIT D ATTIC	
M4-41-0	OHEAT	HEAT	LIVING UNIT D BASEMENT WEST #1	

Job Description : IOWA MEN'S REFORM.

Tuesday, January 29, 2019 - 7:13 PM

Card Detail

Card No: 5

Slot : Slots 1&2

Unit : 0

(4100-0110/3102) - MAPNET

Addr 00000101

Name	Device Type	Point Type	Custom Label	PNIS code
M4-42-0	ADRDET	VSMOKE	LIVING UNIT D BASEMENT WEST #2	
M4-43-0	ADRDET	VSMOKE	LIVING UNIT D BASEMENT WEST #3	
M4-44-0	ADRDET	VSMOKE	LIVING UNIT D BASEMENT WEST #4	
M4-45-0	ADRPUL	PULL	LIVING UNIT D BASEMENT WEST	
M4-46-0	MBZAM	HEAT	LIVING UNIT D BASEMENT	
M4-47-0	ADRPUL	PULL	LIVING UNIT D BASEMENT ENTRANCE	
M4-48-0	PHOTO	VSMOKE	LIVING UNIT D BASEMENT CENTER STAIR	
M4-49-0	ADRPUL	PULL	LIVING UNIT D FLOOR 1 EAST	
M4-50-0	ADRPUL	PULL	LIVING UNIT B FLOOR 2 EAST	
M4-51-0	ADRDET	VSMOKE	LIVING UNIT D FLOOR 1 EAST #4	
M4-52-0	ADRDET	VSMOKE	LIVING UNIT D FLOOR 1 EAST #3	
M4-53-0	ADRDET	VSMOKE	LIVING UNIT D FLOOR 1 EAST #2	
M4-54-0	OHEAT	HEAT	LIVING UNIT D FLOOR 1 EAST #1	
M4-56-0	OHEAT	HEAT	LIVING UNIT D FLOOR 1 WEST #1	
M4-57-0	ADRDET	VSMOKE	LIVING UNIT D FLOOR 1 WEST #2	
M4-58-0	ADRDET	VSMOKE	LIVING UNIT D FLOOR 1 WEST #3	
M4-59-0	ADRDET	VSMOKE	LIVING UNIT D FLOOR 1 WEST #4	
M4-60-0	ADRPUL	PULL	LIVING UNIT D FLOOR 1 WEST STAIR	
M4-61-0	MBZAM	HEAT	LIVING UNIT D FLOOR 1	
M4-62-0	ADRPUL	PULL	LIVING UNIT D FLOOR 1 ENTRANCE	
M4-63-0	ADRDET	VSMOKE	LIVING UNIT D FLOOR 1 CENTER STAIR	
M4-64-0	ADRPUL	PULL	LIVING UNIT D FLOOR 2 EAST	
M4-65-0	ADRDET	VSMOKE	LIVING UNIT D FLOOR 2 EAST FIRE ESCAPE	
M4-66-0	SBZAM	SSIGNAL	LIVING UNIT D FLOOR 2	
M4-67-0	PHOTO	VSMOKE	LIVING UNIT D FLOOR 2 EAST #4	
M4-68-0	ADRDET	VSMOKE	LIVING UNIT D FLOOR 2 EAST #3	
M4-69-0	ADRDET	VSMOKE	LIVING UNIT D FLOOR 2 EAST #2	
M4-70-0	OHEAT	HEAT	LIVING UNIT D FLOOR 2 EAST #1	
M4-72-0	OHEAT	HEAT	LIVING UNIT D FLOOR 2 WEST #1	
M4-73-0	PHOTO	VSMOKE	LIVING UNIT D FLOOR 2 WEST #2	
M4-74-0	ADRDET	VSMOKE	LIVING UNIT D FLOOR 2 WEST #3	
M4-75-0	ADRDET	VSMOKE	LIVING UNIT D FLOOR 2 WEST #4	
M4-76-0	ADRPUL	PULL	LIVING UNIT D FLOOR 2 WEST	
M4-77-0	PHOTO	VSMOKE	LIVING UNIT D FLOOR 2 WEST FIRE ESCAPE	
M4-78-0	MBZAM	HEAT	LIVING UNIT D FLOOR 2	
M4-79-0	ADRPUL	PULL	LIVING UNIT D FLOOR 2 ENTRANCE	
M4-80-0	ADRDET	VSMOKE	LIVING UNIT D FLOOR 2 CENTER STAIR	
M4-81-0	ADRPUL	PULL	LIVING UNIT D FL 3 ENTRANCE	
M4-82-0	ADRDET	VSMOKE	LIVING UNIT D FL 3 CENTER STAIR	
M4-83-0	PHOTO	VSMOKE	LIVING UNIT D FL 3 NORTH WEST CORR. #1	
M4-84-0	PHOTO	VSMOKE	LIVING UNIT D FL 3 NORTH WEST CORR. #2	

Job Description : IOWA MEN'S REFORM.

Tuesday, January 29, 2019 - 7:13 PM

Card Detail

Card No: 5

Slot : Slots 1&2

Unit : 0

(4100-0110/3102) - MAPNET

Addr 00000101

Name	Device Type	Point Type	Custom Label	PNIS code
M4-85-0	PHOTO	VSMOKE	LIVING UNIT D FL 3 NORTH WEST CORR. #3	
M4-86-0	PHOTO	VSMOKE	LIVING UNIT D FL 3 NORTH WEST CORR. #4	
M4-87-0	ADRPUL	PULL	LIVING UNIT D FL 3 NORTH WEST CORR.	
M4-88-0	ADRDET	VSMOKE	LIVING UNIT D FL 3 NORTHWEST FIRE ESCAPE	
M4-89-0	PHOTO	VSMOKE	LIVING UNIT D FL 3 SOUTH WEST CORR. #4	
M4-90-0	PHOTO	VSMOKE	LIVING UNIT D FL 3 SOUTH WEST CORR. #3	
M4-91-0	PHOTO	VSMOKE	LIVING UNIT D FL 3 SOUTH WEST CORR. #2	
M4-92-0	PHOTO	VSMOKE	LIVING UNIT D FL 3 SOUTH WEST CORR. #1	
M4-93-0	PHOTO	VSMOKE	LIVING UNIT D FL 3 SOUTH EAST CORR. #1	
M4-94-0	PHOTO	VSMOKE	LIVING UNIT D FL 3 SOUTH EAST CORR. #2	
M4-95-0	PHOTO	VSMOKE	LIVING UNIT D FL 3 SOUTH EAST CORR. #3	
M4-96-0	PHOTO	VSMOKE	LIVING UNIT D FL 3 SOUTH EAST CORR. #4	
M4-97-0	ADRDET	VSMOKE	LIVING UNIT D FL 3 NORTHEAST FIRE ESCAPE	
M4-98-0	ADRPUL	PULL	LIVING UNIT D FL 3 NORTH EAST	
M4-99-0	PHOTO	VSMOKE	LIVING UNIT D FL 3 NORTH EAST CORR. #4	
M4-100-0	PHOTO	VSMOKE	LIVING UNIT D FL 3 NORTH EAST CORR. #3	
M4-101-0	PHOTO	VSMOKE	LIVING UNIT D FL 3 NORTH EAST CORR. #2	
M4-102-0	PHOTO	VSMOKE	LIVING UNIT D FL 3 NORTH EAST CORR. #1	
M4-103-0	ADRPUL	PULL	LIVING UNIT B FL 3 WEST	

Job Description : IOWA MEN'S REFORM.

Tuesday, January 29, 2019 - 7:13 PM

Card Detail

Card No: 6

Slot : Slots 3&4

Unit : 0

(4100-0110/3102) - MAPNET

Addr 00000110

Name	Device Type	Point Type	Custom Label	PNIS code
M5-1-0	ADRPUL	PULL	BLDG 11 NEW CUSTOM WOOD SOUTH	
M5-2-0	MBZAM	HEAT	BLDG 11 NEW CUSTOM WOOD	
M5-3-0	SBZAM	SSIGNAL	BLDG 11 NEW CUSTOM WOOD/NEW R&D/CLOTHING	
M5-4-0	ADRDET	VSMOKE	BLDG 11 NEW R AND D SOUTHEAST	
M5-5-0	ADRDET	VSMOKE	BLDG 11 NEW R AND D NORTHEAST	
M5-6-0	ADRDET	VSMOKE	BLDG 11 NEW R AND D SOUTHWEST	
M5-7-0	ADRDET	VSMOKE	BLDG 11 NEW CUSTOM WOOD UPHOLSTERY	
M5-8-0	ADRPUL	PULL	BLDG 11 NEW CUSTOM WOOD EAST	
M5-9-0	ADRPUL	PULL	BLDG 11 NEW CUSTOM WOOD WEST	
M5-10-0	MBZAM	HEAT	BLDG 11 NEW CUSTOM WOOD BALCONY	
M5-11-0	ADRPUL	PULL	BLDG 11 NEW CUSTOM WOOD BALCONY	
M5-12-0	ADRDET	VSMOKE	BLDG 11 NEW CUSTOM WOOD STAIRS TO OFFICE	
M5-13-0	ADRPUL	PULL	BLDG 11 BRAILLE SHOP EAST	
M5-14-0	MBZAM	HEAT	BLDG 11 BRAILLE SHOP	
M5-15-0	ADRPUL	PULL	BLDG 11 BRAILLE SHOP WEST	
M5-16-0	MBZAM	HEAT	BLDG 11 PRINT SHOP	
M5-17-0	ADRDET	VSMOKE	BLDG 11 PRINT SHOP TOP OF STAIR	
M5-18-0	ADRPUL	PULL	BLDG 11 PRINT SHOP BY STAIRS	
M5-19-0	ADRPUL	PULL	BLDG 11 PRINT SHOP SOUTHWEST EXIT	
M5-20-0	ADRPUL	PULL	BLDG 11 PRINT SHOP NORTHWEST EXIT	
M5-21-0	ADRPUL	PULL	BLDG 12 SIGN FAB BASEMENT	
M5-22-0	MBZAM	HEAT	BLDG 12 SIGN FAB BASEMENT	
M5-23-0	SBZAM	SSIGNAL	BLDG 12 SIGN FAB (ZAM IN BSMT)	
M5-24-0	ADRPUL	PULL	BLDG 12 SIGN FAB FLOOR 1 SOUTH EAST BLDG	
M5-25-0	MBZAM	HEAT	BLDG 12 SIGN FAB FLOOR 1 EAST BLDG	
M5-26-0	ADRPUL	PULL	BLDG 12 SIGN FAB FLOOR 1 SILK SCREEN RM	
M5-27-0	ADRPUL	PULL	BLDG 12 SIGN FAB FLOOR 1 EAST EAST BLDG	
M5-28-0	ADRPUL	PULL	BLDG 12 SIGN FAB FLOOR 1 NORTH-EAST BLDG	
M5-29-0	ADRPUL	PULL	BLDG 12 OLD CUSTOM WOOD NORTH	
M5-30-0	ADRPUL	PULL	BLDG 12 OLD CUSTOM WOOD CENTER EAST	
M5-31-0	ADRPUL	PULL	BLDG 12 OLD CUSTOM WOOD SOUTH EAST	
M5-32-0	MBZAM	HEAT	BLDG 12 OLD CUSTOM WOOD	
M5-33-0	MBZAM	HEAT	BLDG 13 SIGN FAB FLOOR 1 WEST BLDG	
M5-34-0	SBZAM	SSIGNAL	BLDG 13 SIGN FAB WEST SIDE (ZAM ON FL 1)	
M5-35-0	ADRPUL	PULL	BLDG 13 SIGN FAB FLOOR 1 SOUTH-WEST BLDG	
M5-36-0	ADRPUL	PULL	BLDG 13 SIGN FAB FLOOR 1 NW WEST BLDG	
M5-37-0	ADRPUL	PULL	BLDG 13 SIGN FAB FLOOR 1 NE WEST BLDG	
M5-38-0	MBZAM	HEAT	BLDG 13 SIGN FAB FLOOR 2	
M5-39-0	ADRPUL	PULL	BLDG 13 SIGN FAB FLOOR 2 SOUTH	
M5-40-0	ADRPUL	PULL	BLDG 13 SIGN FAB FLOOR 2 NORTH	
M5-41-0	ADRPUL	PULL	BLDG 14 LAUNDRY SOUTH	

Job Description : IOWA MEN'S REFORM.

Tuesday, January 29, 2019 - 7:13 PM

Card Detail

Card No: 6

Slot : Slots 3&4

Unit : 0

(4100-0110/3102) - MAPNET

Addr 00000110

Name	Device Type	Point Type	Custom Label	PNIS code
M5-42-0	SBZAM	SSIGNAL	BLDG 14 LAUNDRY	
M5-43-0	MBZAM	HEAT	BLDG 14 LAUNDRY-OLD CHAIN-LOWER LATRINE	
M5-44-0	ADRPUL	PULL	BLDG 14 LAUNDRY CENTER	
M5-45-0	ADRPUL	PULL	BLDG 14 LAUNDRY NORTH	
M5-46-0	ADRPUL	PULL	BLDG 14 OLD SOAP SHOP NORTH	
M5-47-0	ADRPUL	PULL	BLDG 14 OLD SOAP SHOP SOUTH	
M5-48-0	MBZAM	HEAT	BLDG 14 OLD SOAP SHOP	
M5-58-0	GENIAM	FIRE	BLDG 17 FURNITURE PAINT BOOTH FIRE HOOD	
M5-59-0	ADRPUL	PULL	BUILDING 17 SOUTH EAST PULL STATION	
M5-60-0	SBZAM	SSIGNAL	BUILDING 17 SIGNALS	
M5-61-0	MBZAM	HEAT	BUILDING 17 HEAT DETECTORS	
M5-62-0	ADRPUL	PULL	BUILDING 17 NORTH EAST PULL STATION	
M5-63-0	ADRPUL	PULL	BUILDING 17 NORTH WEST PULL STATION	
M5-64-0	ADRPUL	PULL	BUILDING 17 SOUTH WEST PULL STATION	
M5-65-0	SBZAM	SSIGNAL	BUILDING 15 SIGNAL	
M5-66-0	MBZAM	HEAT	BUILDING 15 HEAT DETECTORS	
M5-67-0	ADRPUL	PULL	BUILDING 15 SOUTHEAST PULL STATION	
M5-68-0	ADRPUL	PULL	BUILDING 15 SOUTHWEST PULL STATION	
M5-69-0	ADRPUL	PULL	BUILDING 15 NORTHEAST PULL STATION	
M5-70-0	ADRPUL	PULL	BUILDING 15 NORTHWEST PULL STATION	
M5-71-0	MBZAM	HEAT	CHEESE HOUSE/MUSEUM HEAT DETECTORS	
M5-72-0	SBZAM	SSIGNAL	CHEESE HOUSE/MUSEUM SIGNALS	
M5-73-0	ADRPUL	PULL	CHEESE HOUSE/MUSEUM FLOOR 1 SOUTH	
M5-74-0	ADRPUL	PULL	CHEESE HOUSE/MUSEUM FLOOR 1 WEST	
M5-75-0	ADRPUL	PULL	CHEESE HOUSE/MUSEUM BASEMENT	
M5-76-0	ADRPUL	PULL	CHEESE HOUSE/MUSEUM FLOOR 2 WEST	
M5-77-0	MBZAM	HEAT	BLDG 11 NEW CLOTHING HEAT DETECTORS	
M5-78-0	ADRPUL	PULL	BLDG 11 NEW CLOTHING SOUTH EXIT	

Job Description : IOWA MEN'S REFORM.

Tuesday, January 29, 2019 - 7:13 PM

Card Detail

Card No: 7

Slot : Slots 5&6

Unit : 0

(4100-0110/3102) - MAPNET

Addr 00000111

Name	Device Type	Point Type	Custom Label	PNIS code
M6-1-0	ADRPUL	PULL	BUILDING 19 WEST PULL STATION	
M6-2-0	ADRPUL	PULL	BUILDING 19 NORTH EAST PULL STATION	
M6-3-0	ADRPUL	PULL	BUILDING 19 SOUTH EAST PULL STATION	
M6-4-0	MBZAM	HEAT	BUILDING 19 HEAT DETECTORS	
M6-5-0	SBZAM	SSIGNAL	BUILDING 19 SIGNALS	
M6-6-0	SBZAM	SSIGNAL	BUILDING 18 SIGNALS	
M6-7-0	MBZAM	HEAT	BUILDING 18 HEAT DETECTORS	
M6-8-0	ADRPUL	PULL	BUILDING 18 EAST PULL STATION	
M6-9-0	ADRPUL	PULL	BUILDING 18 NORTH WEST PULL STATION	
M6-10-0	ADRPUL	PULL	BUILDING 18 SOUTH WEST PULL STATION	
M6-11-0	MBZAM	FIRE	IPI WAREHOUSE #4	
M6-16-0	GENIAM	FIRE	BLDG 36 MAINTENANCE WAREHOUSE	
M6-17-0	GENIAM	FIRE	RECYCLE WAREHOUSE	
M6-18-0	ADRPUL	PULL	BLDG 26-1 ISI WAREHOUSE #1 NORTH EXIT	
M6-19-0	ADRPUL	PULL	BLDG 26-1 ISI WAREHOUSE #1 SOUTH EXIT	
M6-20-0	SBZAM	SSIGNAL	BLDG 26-1 ISI WAREHOUSE #1 SIGNALS	
M6-21-0	MBZAM	HEAT	BLDG 26-1 ISI WAREHOUSE #1 HEAT DETECTOR	
M6-22-0	ADRPUL	PULL	BLDG 26-1 ISI WAREHOUSE #1 WEST EXIT	
M6-23-0	ADRPUL	PULL	BLDG 26-2 ISI WAREHOUSE #2 WEST	
M6-24-0	SBZAM	SSIGNAL	BLDG 26-2 ISI WAREHOUSE #2 SIGNALS	
M6-25-0	MBZAM	HEAT	BLDG 26-2 ISI WAREHOUSE #2 HEAT DETECTOR	
M6-26-0	ADRPUL	PULL	BLDG 26-2 ISI WAREHOUSE #2 EAST	
M6-27-0	MBZAM	FIRE	BLDG 26-3 ISI WAREHOUSE #3 FIRE ALARM	
M6-77-0	GENIAM	FIRE	POWER HOUSE RECYCLING BUILDING	

Card Detail

Card No: 8 Slot : Slot 7

Unit : 0

(4100-5001) - 8 Point Class B Mon

Addr 00001000

Name	Device Type	Point Type	Custom Label	PNIS code
ZN1	MONB	HEAT	ADMINISTRATION FLOOR 4	
ZN2	MONB	HEAT	ROTUNDA FLOOR 2 BY AUDITORIUM	
ZN3	MONB	HEAT	CENTRAL RECORDS FLOOR 4 DEAD FILE ROOM	
ZN4	MONB	HEAT	VISITATION AND SOCIAL SERVICE ENTRANCE	
ZN5	MONB	FIRE	SPARE	
ZN6	MONB	FIRE	SPARE	
ZN7	MONB	FIRE	SPARE	
ZN8	MONB	FIRE	SPARE	

Card Detail

Card No: 18

Slot : Slot 2

Unit : 0

(4100-5004/5005) - 8 Point Class B Sec Mon

Addr 00010010

Name	Device Type	Point Type	Custom Label	PNIS code
ZN9	SMONB	HEAT	ADMINISTRATION BASEMENT	
ZN10	SMONB	HEAT	ADMINISTRATION FLOOR 1 NORTH	
ZN11	SMONB	HEAT	ADMINISTRATION FLOOR 1 SE	
ZN12	SMONB	HEAT	CONTROL CENTER AREA AND ROTUNDA AREA	
ZN13	SMONB	HEAT	ADMINISTRATION FLOOR 2	
ZN14	SMONB	HEAT	CENTRAL RECORDS FLOOR 2	
ZN15	SMONB	HEAT	ADMINISTRATION FLOOR 3	
ZN16	SMONB	HEAT	DRUG TREATMENT FLOOR 3	

Job Description : IOWA MEN'S REFORM.

Tuesday, January 29, 2019 - 7:13 PM

Card Detail

Card No: 23

Slot : No Space

Unit : 0

(4100-3101) - IDNET 250 Points

Addr 00010111

Name	Device Type	Point Type	Custom Label	PNIS code
M7-1-0	PHOTO	SMOKE	LL KITCHEN STORAGE BY ELECTRICAL PANEL	
M7-3-0	ADRPUL	PULL	LL KITCHEN STORAGE NE BY ELECT PANEL	
M7-4-0	IAM	SUPERV	LL KITCHEN ELEV SHUNT TRIP PWR MONITOR	
M7-6-0	RIAM	RELAY	LL KITCHEN ELEV SHUNT TRIP	
M7-7-0	PHOTO	SMOKE	LL KITCHEN EAST CORRIDOR	
M7-8-0	PHOTO	SMOKE	LL KITCHEN SMALL CENTER CORRIDOR	
M7-9-0	PHOTO	SMOKE	LL KITCHEN STORAGE ROOM EAST ROW NORTH	
M7-10-0	PHOTO	SMOKE	LL KITCHEN STORAGE ROOM EAST ROW CENTER	
M7-11-0	PHOTO	SMOKE	LL KITCHEN STORAGE ROOM EAST ROW SOUTH	
M7-12-0	PHOTO	SMOKE	LL KITCHEN STORAGE RM EAST CTR ROW SOUTH	
M7-13-0	PHOTO	SMOKE	LL KITCHEN STORAGE RM EAST CTR ROW CENTR	
M7-14-0	PHOTO	SMOKE	LL KITCHEN STORAGE RM EAST CTR ROW NORTH	
M7-15-0	PHOTO	SMOKE	LL KITCHEN STORAGE RM WEST CTR ROW NORTH	
M7-16-0	PHOTO	SMOKE	LL KITCHEN STORAGE RM WEST CTR ROW CENTR	
M7-17-0	PHOTO	SMOKE	LL KITCHEN STORAGE RM WEST CTR ROW SOUTH	
M7-18-0	PHOTO	SMOKE	LL KITCHEN STORAGE ROOM WEST ROW SOUTH	
M7-19-0	PHOTO	SMOKE	LL KITCHEN STORAGE ROOM WEST ROW CENTER	
M7-20-0	PHOTO	SMOKE	LL KITCHEN STORAGE ROOM WEST ROW NORTH	
M7-21-0	ADRPUL	PULL	LL KITCHEN STORAGE ROOM NORTHWEST	
M7-22-0	PHOTO	SMOKE	LL KITCHEN ELEVATOR LOBBY	
M7-23-0	RIAM	PRIMARY	LL KITCHEN ELEVATOR PRIMARY CAPTURE	
M7-24-0	RIAM	ALTERN	LL KITCHEN ELEVATOR ALTERNATE CAPTURE	
M7-25-0	RIAM	RELAY	LL KITCHEN ELEVATOR SHAFT CAPTURE	
M7-26-0	PHOTO	SMOKE	LL KITCHEN ELEVATOR MECH ROOM	
M7-27-0	PHOTO	SMOKE	LL KITCHEN WEST CORRIDOR	
M7-28-0	PHOTO	SMOKE	1ST FLOOR DINING HALL NORTHEAST	
M7-29-0	PHOTO	SMOKE	1ST FLOOR DINING HALL SOUTHEAST	
M7-30-0	PHOTO	SMOKE	1ST FLOOR DINING HALL NORTH CNTR (EAST)	
M7-31-0	PHOTO	SMOKE	1ST FLOOR DINING HALL NORTH CNTR (WEST)	
M7-32-0	HEAT	HEAT	1ST FLOOR DINING SERVING LINE WEST	
M7-33-0	PHOTO	SMOKE	1ST FLOOR DINING HALL NORTHWEST	
M7-34-0	PHOTO	SMOKE	1ST FLOOR DINING HALL SOUTHWEST	
M7-37-0	RIAM	CDAMPER	1ST FLOOR DINING HALL DAMPERS	
M7-39-0	HEAT	HEAT	1ST FLOOR KITCHEN DISHWASHING	
M7-40-0	HEAT	HEAT	1ST FLOOR BAKERY COOLER AREA NORTH	
M7-41-0	HEAT	HEAT	1ST FLOOR BAKERY COOLER AREA SOUTH	
M7-42-0	ADRPUL	PULL	1ST FLOOR BAKERY COOLER AREA	
M7-46-0	IAM	FIRE	1ST FLOOR BAKERY ANSUL SYSTEM	
M7-47-0	PHOTO	SMOKE	1ST FLOOR KITCHEN BY OFFICES	
M7-48-0	IAM	FIRE	1ST FLOOR BAKERY HIGH TEMP HEATS	
M7-50-0	HEAT	HEAT	1ST FLOOR KITCHEN JANITOR CLOSET	

Job Description : IOWA MEN'S REFORM.

Tuesday, January 29, 2019 - 7:13 PM

Card Detail

Card No: 23

Slot : No Space

Unit : 0

(4100-3101) - IDNET 250 Points

Addr 00010111

Name	Device Type	Point Type	Custom Label	PNIS code
M7-51-0	RIAM	CDAMPER	1ST FLOOR KITCHEN DAMPERS	
M7-52-0	PHOTO	SMOKE	1ST FLOOR KITCHEN BATHROOM	
M7-53-0	PHOTO	SMOKE	1ST FLOOR KITCHEN DIRECTOR OFFICE	
M7-54-0	PHOTO	SMOKE	1ST FLOOR KITCHEN EXIT TO SERVE LINE	
M7-55-0	RPHOTO	DUCT	1ST FL KITCHEN NE ABOVE CEILING DUCT DET	
M7-56-0	IAM	HEAT	1ST FLOOR KITCHEN HIGH TEMP HEAT DETECT	
M7-57-0	IAM	FIRE	1ST FLOOR KITCHEN ANSUL SYSTEM EAST	
M7-58-0	PHOTO	SMOKE	1ST FLOOR KITCHEN OFFICE	
M7-59-0	ADRPUL	PULL	1ST FLOOR KITCHEN SOUTH EXIT	
M7-60-0	IAM	FIRE	1ST FLOOR KITCHEN ANSUL SYSTEM WEST	
M7-61-0	HEAT	HEAT	1ST FL KITCHEN HALL BEHIND COOLERS SOUTH	
M7-62-0	HEAT	HEAT	1ST FL KITCHEN HALL BEHIND COOLERS NORTH	
M7-63-0	HEAT	HEAT	1ST FLOOR KITCHEN RECEIVING WEST	
M7-64-0	RIAM	AHUR	1ST FLOOR KITCHEN AHU2 SHUTDOWN	
M7-65-0	ADRPUL	PULL	1ST FLOOR KITCHEN RECEIVING	
M7-66-0	HEAT	HEAT	1ST FLOOR KITCHEN ELEVATOR LOBBY	
M7-67-0	RPHOTO	DUCT	1ST FL KITCHEN NW ABOVE CEILING DUCT DET	
M7-68-0	HEAT	HEAT	1ST FLOOR DINING SERVING LINE EAST	
M7-69-0	PHOTO	SMOKE	2ND FLOOR AUDITORIUM HALL BY MECH ROOM	
M7-73-0	HEAT	HEAT	2ND FLOOR AUDITORIUM MECH RM SOUTH	
M7-74-0	RIAM	CDAMPER	2ND FLOOR AUDITORIUM MECH ROOM DAMPERS	
M7-75-0	HEAT	HEAT	2ND FLOOR AUDITORIUM MECH RM NORTH	
M7-76-0	RIAM	AHUR	2ND FL AUDITORUM MECH RM AHU SHUTDOWN	
M7-77-0	PHOTO	SMOKE	2ND FLOOR TOP OF KITCHEN ELEVATOR	
M7-78-0	PHOTO	SMOKE	2ND FLOOR KITCHEN ELEVATOR LOBBY	
M7-79-0	ADRPUL	PULL	2ND FLOOR AUDITORIUM NORTH FIRE EXIT	
M7-80-0	ADRPUL	PULL	2ND FLOOR AUDITORIUM HALL BY MECH RM	
M7-82-0	ADRPUL	PULL	1ST FLOOR DINING HALL WEST EXIT	



Anamosa State Penitentiary Summary of Square Footages

Key Plan Number/ Letter	Database #	Building Name	Sq ft for Real Property
01	1082	State Penitentiary Administration #1	36,457
02	1083	North Cellhouse (North House #2)	33,516
03	1084	Dietary Building (Kitchen/Dining Hall #3)	50,288
03A	2010	New Kitchen Addition--1st floor consist of main cooking area. 2nd floor is the mechanical room. 3rd floor is the	14,500
04	1077	Living Unit C (#4)	37,646
05	1115	Vehicle Entrance (#5)	3,616
06	1116	Living Unit E (School/Store Room/Living Unit E #6)	33,640
07	1085	Living Unit B (#7)	57,902
08	1117	Living Unit D (#8)	63,288
11	1119	Industries Building (Metal Stamping #11)	34,037
12 & 13	1120	Industries Building (Sign shop #12 & #13)	27,903
14	1121	Laundry Building (#14)	12,220
15	1122	Industries Building (Metal Stamping #15)	13,392
17	1124	Industries Building (Furniture Shop-North #17)	8,985
18	1125	Industries Building (Furniture Shop-South #18)	14,700
19	1126	Industries Building (Soap Shop #19)	4,730
20	1127	Commissary (#20)	4,700
21	1128	Gymnasium (#21)	10,100
22	1129	Maintenance Building (Maint. Shop/Library #22)	12,390
23	1130	Deputy's Office (#23)	7,094
25-B	1133	Recycle Building (#25B)	2,580
25-C	1134	Recycle Warehouse (#25D or C?)	4,050
25-D	1135	Compost Building (#25C or D?)	5,670
26-A	1139	Industries Warehouse (North #26 or 26A?)	11,700
26-B	1140	Industries Warehouse #2 (South #26A or 26B?)	4,800
27-A	1141	Conference Hall (Cheese House) #27A	6,937
		IPI Warehouse 3	7,500
		IPI Warehouse 4	7,500

531,841