

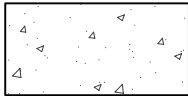

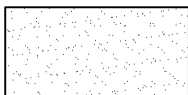
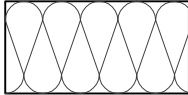

MATERIALS LEGEND

	EXISTING MATERIAL
	CONCRETE
	GYPSUM BOARD
	BATT INSULATION
	PLYWOOD
	WOOD FRAMING
	WOOD BLOCKING
	BRICK
	CONCRETE BLOCK

HHS CHMHI GYM CEILING REPAIR

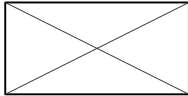
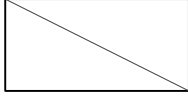
CHEROKEE MENTAL HEALTH INSTITUTE
1251 W CEDAR LOOP
CHEROKEE, IA 51012

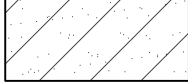
DAS RFB # 937400-01
DAS PROJECT # 9374.00
GENESIS # 2409

CONTACT LIST

OWNER:
STATE OF IOWA
DEPARTMENT OF ADMINISTRATIVE SERVICES
109 SE 13TH STREET
DES MOINES, IOWA 50319
DAS REPRESENTATIVE: JENNIE ELLIOTT
PH: 515-745-3244

CLIENT:
CHEROKEE MENTAL HEALTH INSTITUTE
1251 W CEDAR LOOP, CHEROKEE, IA 51012
CLIENT REPRESENTATIVE:
JASON PIGOTT, PLANT OPNS
PH: 712-225-6949

CONSTRUCTION MANAGER:
DCI GROUP, 220 SE 6TH STREET -SUITE 200
DES MOINES, IA 50309
PROJECT MANAGER: TRAVIS HOYLE
C: 515-244-5043

ARCHITECT:
EDWARD L. MATT, AIA
GENESIS ARCHITECTURAL DESIGN
939 OFFICE PARK ROAD
WEST DES MOINES, IOWA 50265
PH: 515-440-1681

ENGINEER:
DURANTEM MEP CONSULTING
3737 WOODLAND AVE. SUITE 420
WEST DES MOINES, IA 50266
CASEY ADAMS, P.E.
OFFICE: 515-452-8341

SHEET INDEX

ARCHITECTURAL

A0.0 COVER
A0.1 SITE MAPS & STAGING
A1.0 FLOOR PLAN
A1.1 REFLECTED CEILING PLAN
A2.0 SECTION & DETAILS
A3.0 DETAILS

ENGINEER

M0.0 MECHANICAL NOTES
MD1.0 MECHANICAL DEMO FLOOR PLAN
M1.0 MECHANICAL FLOOR PLAN
M2.0 MECHANICAL CEILING PLAN
M6.0 MECHANICAL SCHEDULES
E0.0 ELECTRICAL NOTES & SCHEDULES
ED1.0 ELECTRICAL FLOOR DEMO PLAN
ED2.0 ELECTRICAL CEILING DEMO PLAN
E1.0 ELECTRICAL FLOOR PLAN
E2.0 ELECTRICAL CEILING PLAN

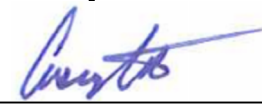

I hereby certify that this engineering document was prepared by me or under my direct personal supervision and that I am a duly licensed Professional Engineer under the laws of the State of Iowa

Signature 
Casey L. Adams Reg No. 23175
Date Issued: Sept. 12, 2024

Pages or sheets covered by this seal:
M0.0, MD1.0, M1.0, M2.0, M6.0, E0.0, ED1.0, ED2.0, E1.0, & E2.0.

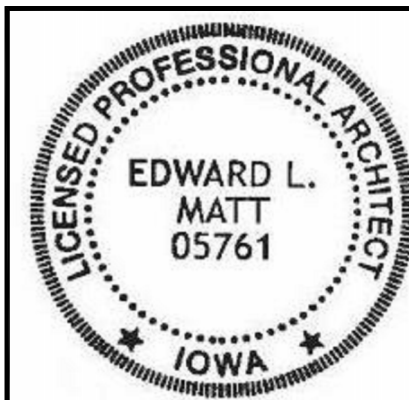

I hereby certify that the portion of this technical submission described below was prepared by me or under my supervisor and responsible charge. I am a duly registered Architect under the laws of the State of Iowa.

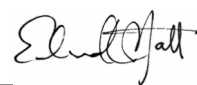
Signature  05761
Edward L. Matt Reg. No.
Pages or Sheets covered in part or whole by this seal:
A0.0, A0.1, A1.0, A1.1, A2.0, & A3.0.
Date Issued: Sept. 12, 2024

939 OFFICE PARK RD., #101
WEST DES MOINES, IA 50265
TEL: 515-440-1681
FAX: 515-440-1687



HHS CHMHI GYM CEILING REPAIR
CHEROKEE MENTAL HEALTH INSTITUTE
1251 W CEDAR LOOP
CHEROKEE, IA 51012

COVER
DAS NO. 9374.00
PROJECT NO. 2409
ISSUE DATE 09-12-24
SHEET NUMBER A0.0

ABBREVIATIONS

ADJ	ADJUSTABLE	GND	GROUND	R	RISER
A/E	ARCHITECT / ENGINEER	GYP	GYPSUM	R&R	REMOVE AND REPLACE
AHJ	AUTHORITY HAVING JURISDICTION	H	HIGH	RCJ	REINFORCED CONTROL JOINT
ALUM	ALUMINUM	HDW	HARDWARE	REBAR	REINFORCING BAR
AMT	AMOUNT	HR	HOUR	REQ'D	REQUIRED
ARCH	ARCHITECT	INT	INTERIOR	RM	ROOM
				RO	ROUGH OPENING
BLK	BLOCK			SCHED	SCHEDULE
BSMT	BASEMENT	KW	KEY WALL	SECT	SECTION
CFLG	COUNTER FLASHING	LF	LINEAR FOOT	SL	SIDE LIGHT
	CENTER LINE	LW	LIGHT WEIGHT	SS	STAINLESS STEEL
COL	COLUMN	MFR	MANUFACTURER	STOR	STORAGE
		MTD	MOUNTED	SUSP	SUSPENDED
DBL	DOUBLE	NO	NUMBER	T	TREAD
DO	REPEAT	NOM	NOMINAL	T&B	TOP AND BOTTOM
DWG	DRAWING	OC	ON CENTER	T&G	TONGUE AND GROOVE
EJF	EXPANSION JOINT FILLER	OF/CI	OWNER FURNISHED/CONTR. INSTALLED	UNO	UNLESS NOTED OTHERWISE
ELEC	ELECTRICAL	OTS	OPEN TO STRUCTURE	VENT	VENTILATOR
ELEV	ELEVATION				
ENCL	ENCLOSURE	PL	PLATE	W/	WITH
EXP	EXPOSED OR EXPANSION	PNL	PANEL	W/O	WITHOUT
FIN	FINISH	PROT	PROTECTION	WD	WOOD
FO	FINISH OPINING	PT	PAINT	WDW	WINDOW

SECURITY AND STAGING NOTES:

- ALL CONTRACTOR'S PERSONNEL ARE TO HAVE BACKGROUND CHECKS PREAPPROVED BEFORE BEING ALLOWED ON SITE FOR WORK.
- CONTRACTOR'S PERSONNEL TO FOLLOW ALL RULES FOR CONSTRUCTION WORKERS. SEE SPECIFICATION FOR REQUIREMENTS.
- COORDINATE ALL BUILDING AND SECURITY ISSUES WITH PLANT OPERATION MANAGER AND CONSTRUCTION MGR.
- CONTRACTOR TO COORDINATE PROPOSED DAILY WORK SEQUENCE SCHEDULE WITH FACILITY STAFF AND CONSTRUCTION MANAGER.
- SEE SPECIFICATION FOR SECURING TOOLS, CONSTRUCTION EQUIPMENT, AND JOB BOXES.
- ALL WORK AREAS ARE TO BE THOROUGHLY CLEANED UP AT THE END OF EACH DAY. REMOVE LIFTS, DEMO CARTS, AND ALL DEMOLISHED MATERIALS AND CONSTRUCTION WASTE OUTSIDE BUILDING DAILY TO CONTRACTOR'S EXTERIOR DUMPSTER LOCATION.
- PROVIDE EXTERIOR DUMPSTER IN PARKING LOT SOUTH OF GYMNASIUM. COORDINATE EXACT LOCATION WITH OWNER FOR ON SITE DROP OFF AND PICK UP. SEE MAP FOR PROPOSED LOCATION.
- SEE MAP FOR CONTRACTOR'S MATERIAL STAGING AND PARKING LOCATIONS.
- SEE SPECIFICATION FOR WORK HOURS. COORDINATE WITH OWNER FOR ANY PROPOSED EXTENDED WORK HOURS INCLUDING WEEKENDS.
- PROVIDE TEMPORARY BARRIERS AND CAUTION LINES AROUND WORK AREA AND ACCESS DOORWAYS INSIDE AND OUTSIDE THE BUILDING AS NEEDED. MAINTAIN ALL EXITS FOR EGRESS.

CMHI CAMPUS MAP

SCALE: NTS

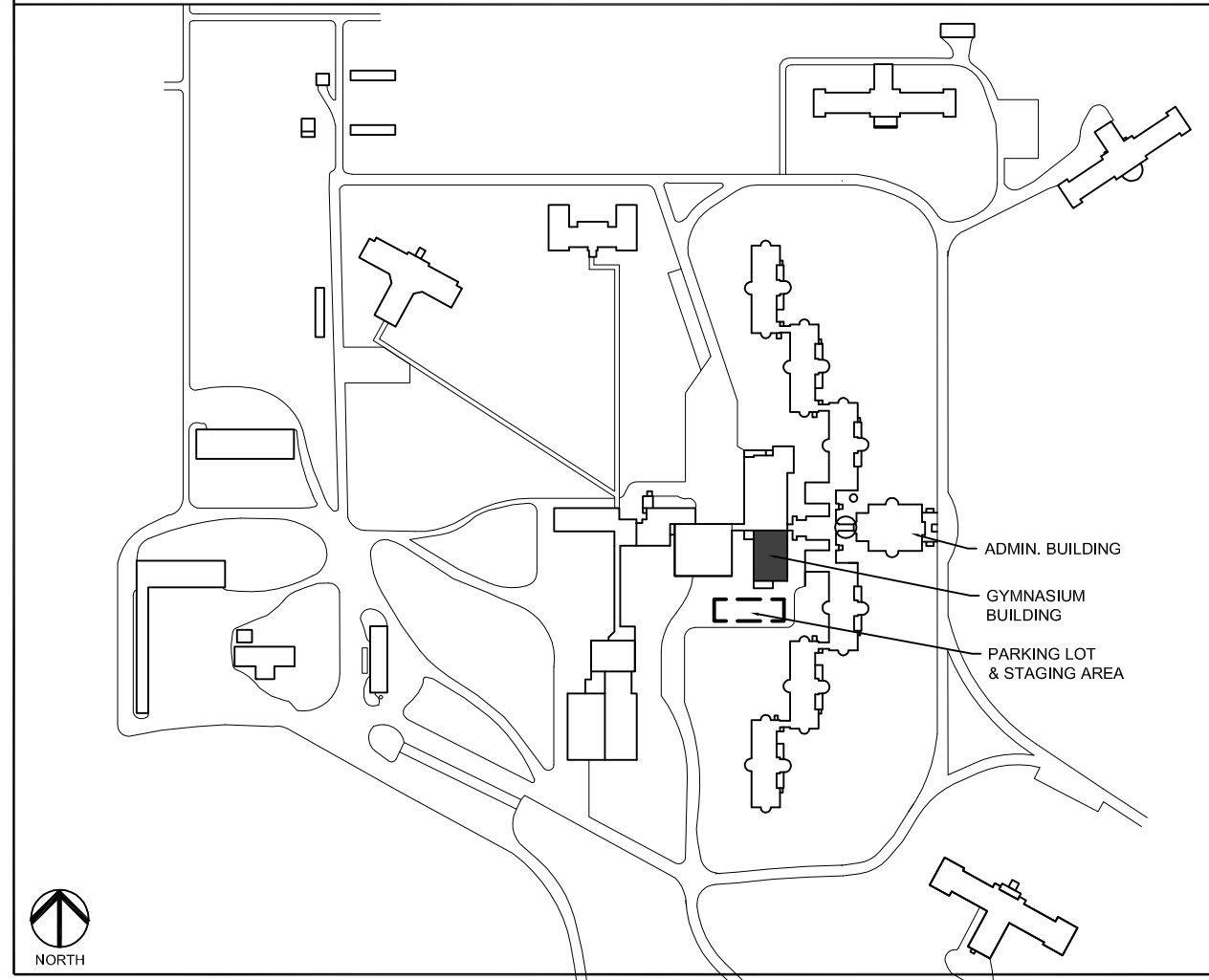

CHEROKEE VICINITY MAP

SCALE: NTS

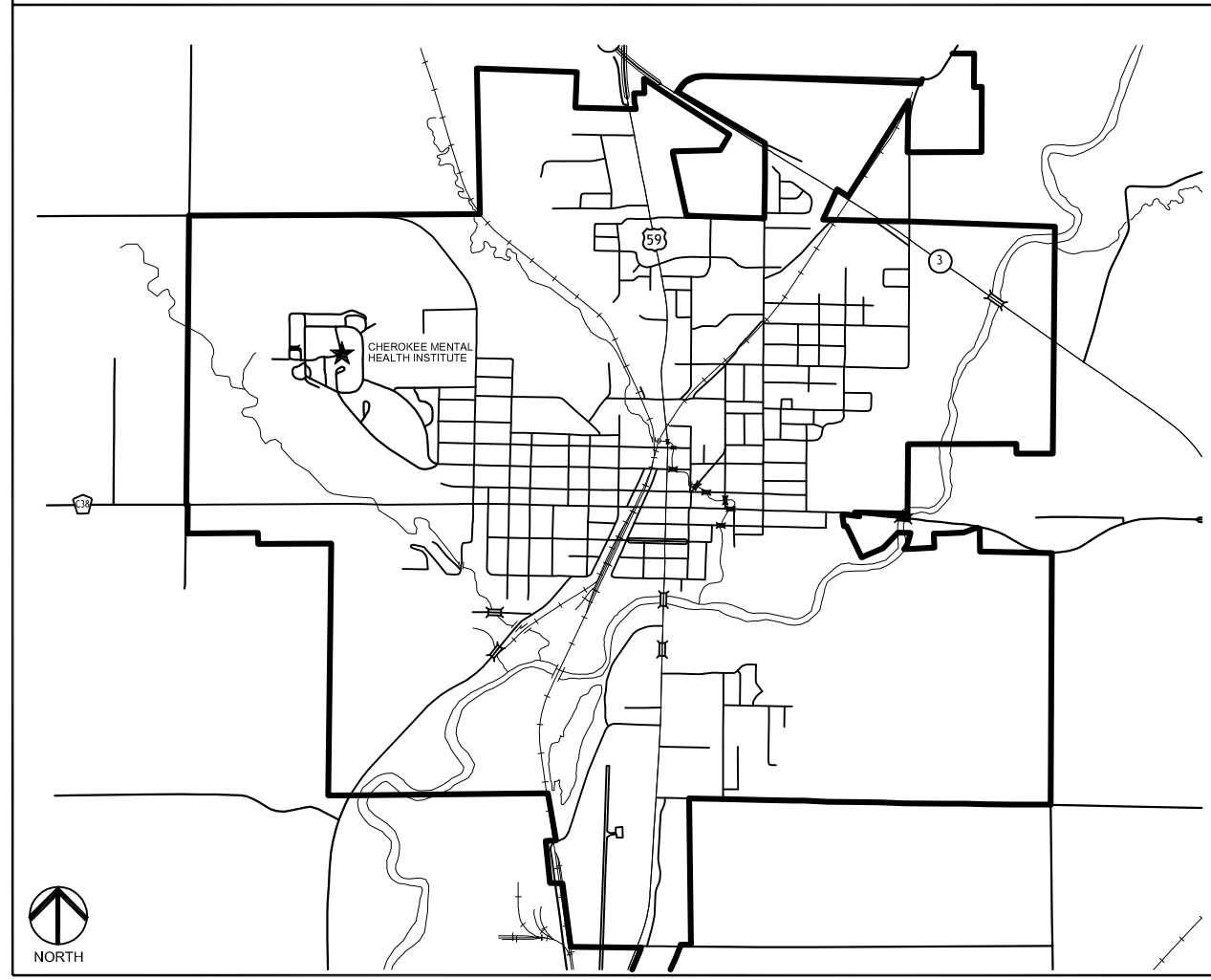

939 OFFICE PARK RD., #101
WEST DES MOINES, IA 50265
TEL: 515-440-1681
FAX: 515-440-1687

GENESIS
ARCHITECTURAL DESIGN

HHS CHMHI GYM CEILING REPAIR
CHEROKEE MENTAL HEALTH INSTITUTE
1251 W CEDAR LOOP
CHEROKEE, IA 51012

SITE MAP
& STAGING

DAS NO.
9374.00

PROJECT NO.
2409

ISSUE DATE
09-12-24

SHEET NUMBER

A0.1

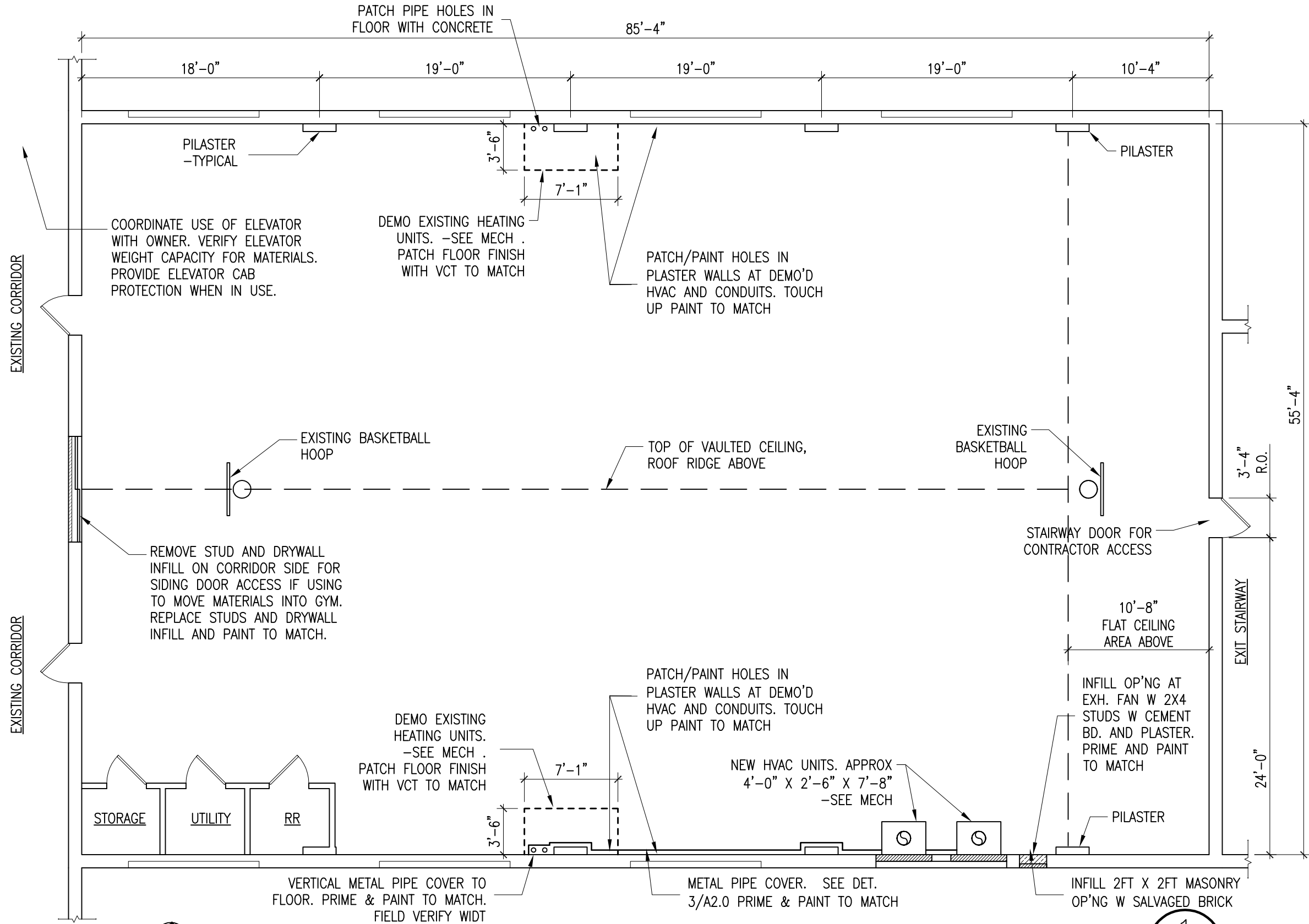

FLOOR PLAN

SCALE: 1/8" = 1'-0"

1
A1.0

GENERAL NOTES:

1. ALL WORK IS TO BE CONSTRUCTED IN COMPLIANCE WITH STATE BUILDING CODES AND INDUSTRY STANDARD PRACTICES.
2. NOTE DRAWING SCALES FOR PLANS AND DETAILS VARY IN SCALE.
3. CONTRACTOR TO VERIFY ALL DIMENSIONS WITH FIELD MEASUREMENTS. QUANTITIES AND SQUARE FOOT QUANTITIES ARE ESTIMATES. FIELD VERIFY ALL QUANTITIES.
4. CONTRACTOR SHALL FIELD VERIFY ALL SITE CONDITIONS. REPORT ANY DISCREPANCIES TO ARCHITECT BEFORE PROCEEDING WITH WORK.
5. ANY CUTTING AND PATCHING SHALL BE THE RESPONSIBILITY OF THE RESPECTIVE CONTRACTOR PERFORMING THE WORK UNLESS NOTED OTHERWISE.

939 OFFICE PARK RD., #101
WEST DES MOINES, IA 50265
TEL: 515-440-1681
FAX: 515-440-1687



HHS CHMHI GYM CEILING REPAIR
CHEROKEE MENTAL HEALTH INSTITUTE
1251 W CEDAR LOOP
CHEROKEE, IA 51012

FLOOR PLAN

DAS NO.
9374.00

PROJECT NO.
2409

ISSUE DATE
09-12-24

SHEET NUMBER

A1.0

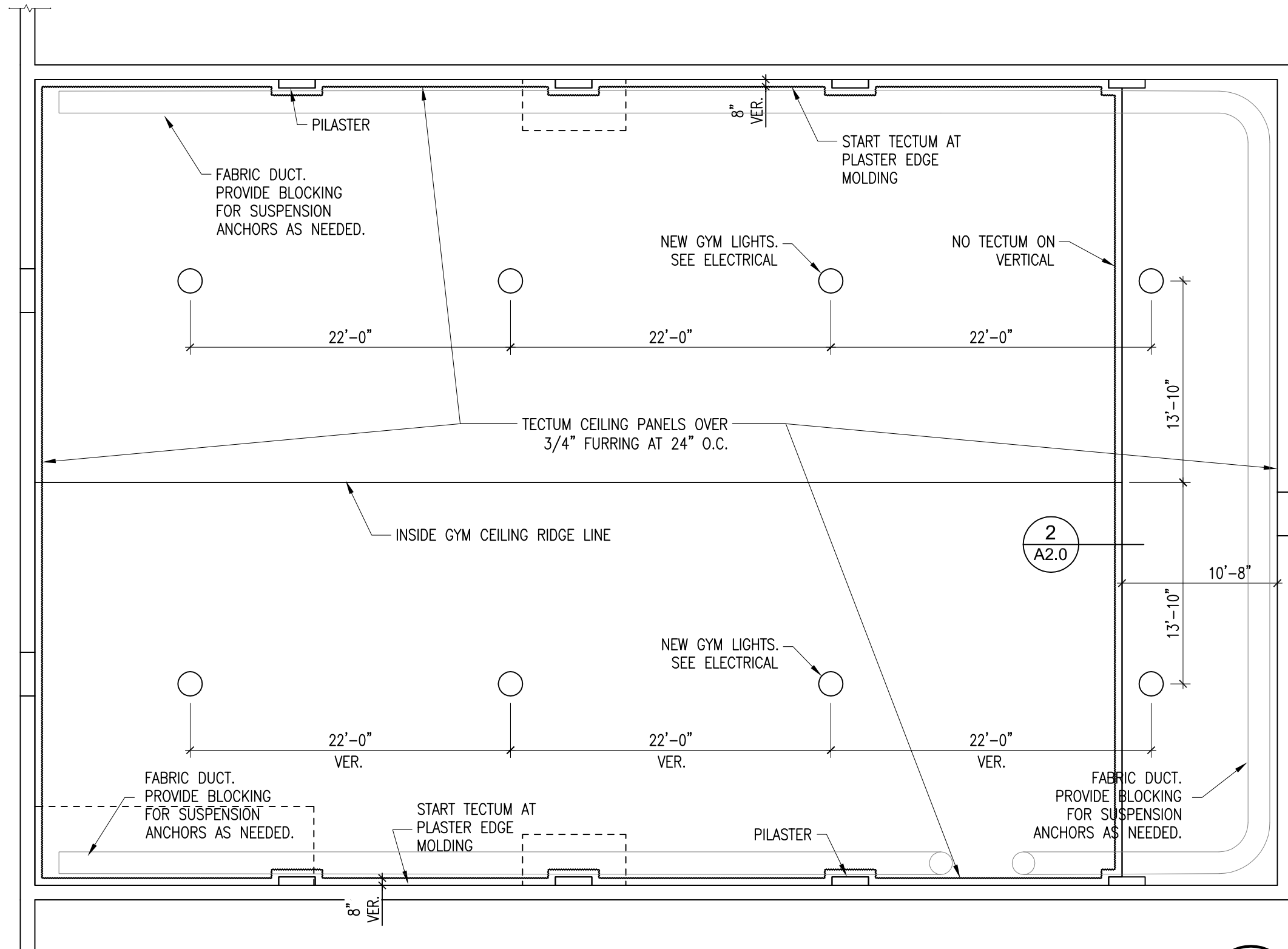

REFLECTED CEILING PLAN

SCALE: 1/8" = 1'-0"

CEILING AREA APPROX. 4,675 SQ FT

1
A1.1

- CONSTRUCTION NOTES:**
1. SEE BID ALT. #1 TO ADD 8" UNFACED BATT INSULATION IN ATTIC OVER ENTIRE CEILING AREA.
 2. REPLACE EXISTING LIGHTS WITH LED HIGH BAY LIGHTS. SEE ELECTRICAL. PATCH 20" HOLES IN PLASTER CEILING BY COVERING WITH 1/2" DRYWALL AND COVER W/ TECTUM.
 3. PATCH ALL HOLES IN PLASTER WALLS AT DEMO'D CONDUITS ON BOTH SIDE WALLS. PAINT TO MATCH.
 4. PAINT NEW CONDUITS TO MATCH EXISTING WALL COLOR.
 5. CONSTRUCTION MANAGER WILL PROVIDE GYM FLOOR PROTECTION

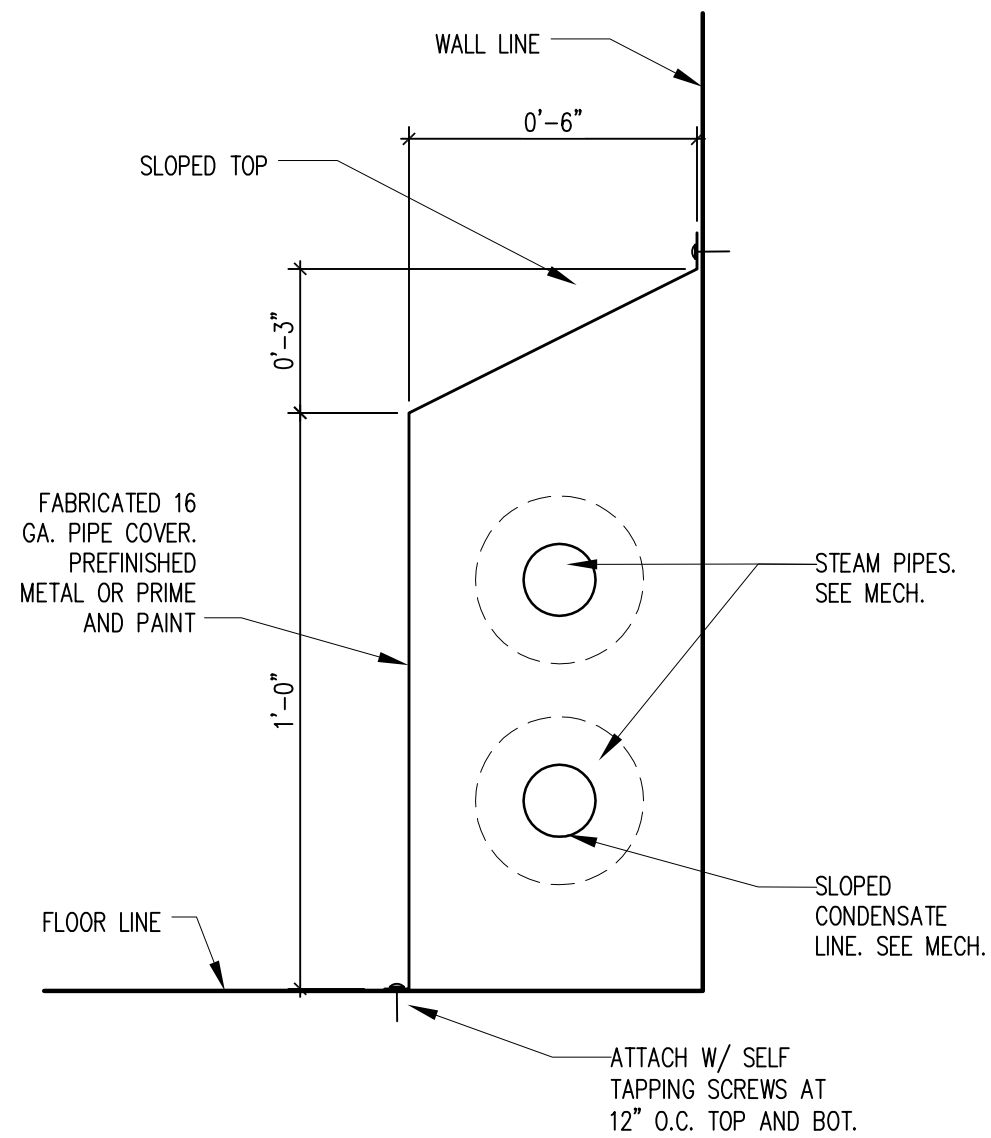

STEAM PIPE COVER DETAIL

SCALE: 3" = 1'-0"

3
A2.0

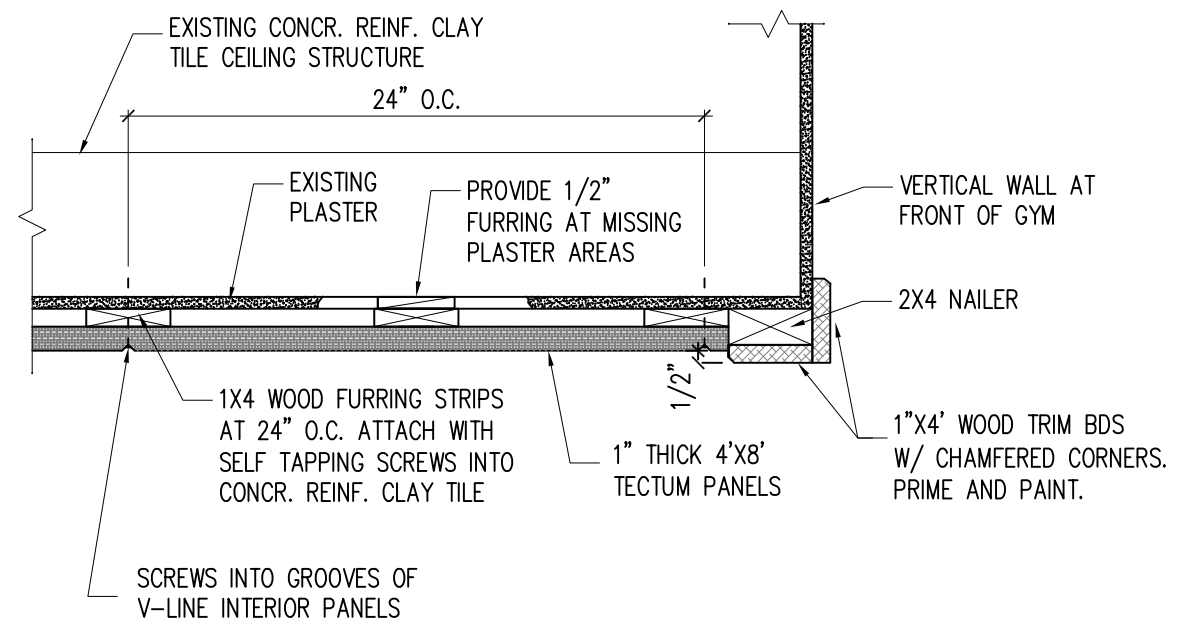

TECTUM DETAIL

SCALE: 1 1/2" = 1'-0"

2
A2.0

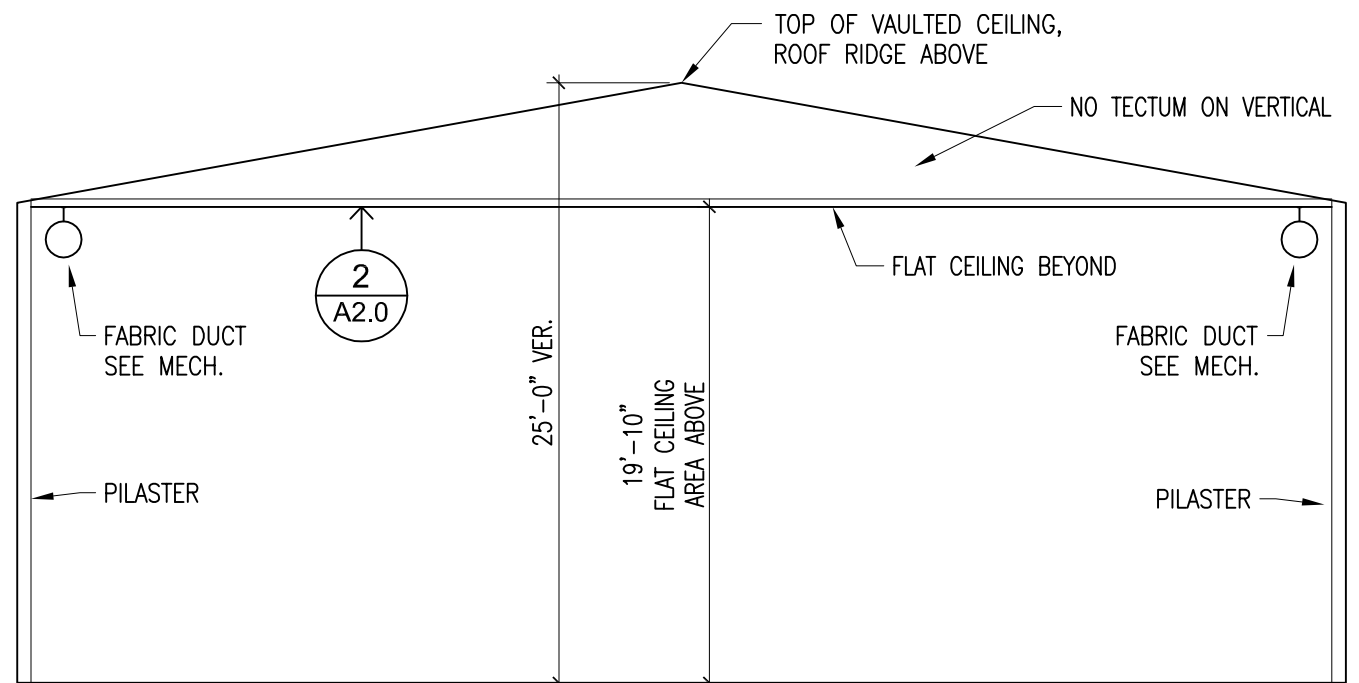

GYM SECTION

SCALE: 1/8" = 1'-0"

1
A2.0

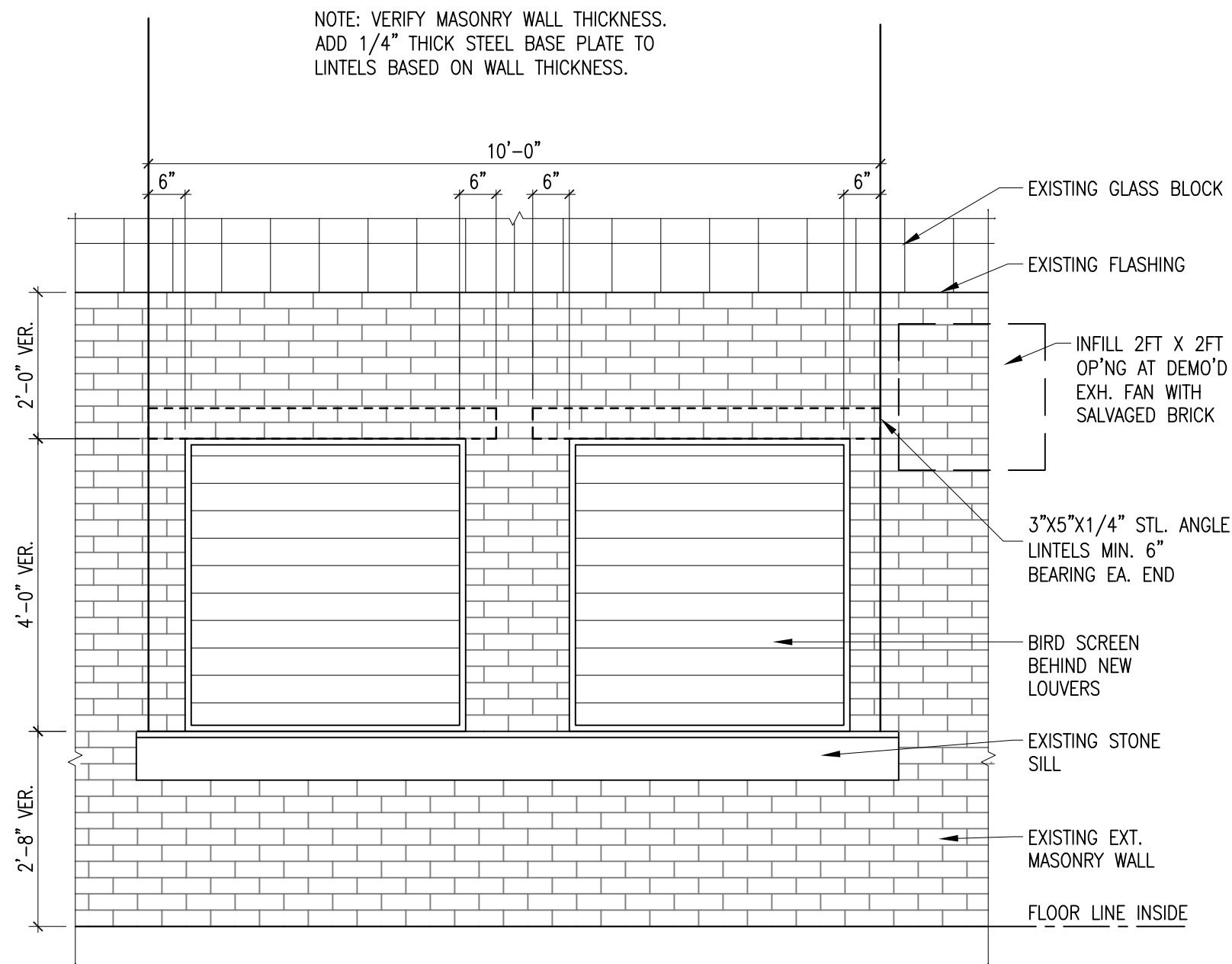

EXTERIOR LOUVER ELEVATION

SCALE: 1/2" = 1'-0"

2
A3.0

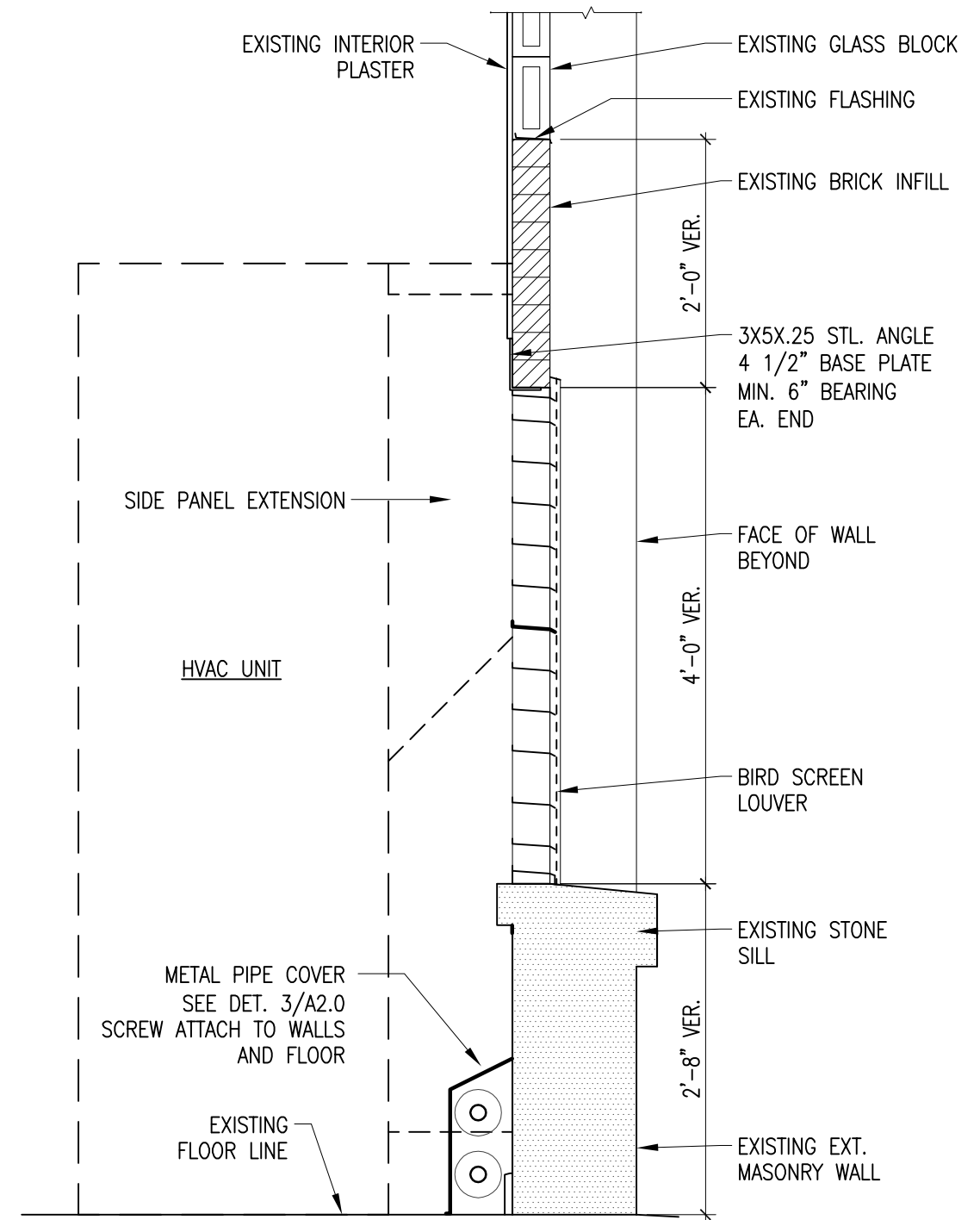

SECTION AT HVAC UNIT

SCALE: 3/4" = 1'-0"

1
A3.0

GENERAL MECHANICAL NOTES

1. ALL WORK SHALL CONFORM TO THE REQUIREMENTS OF ALL APPLICABLE LOCAL, STATE, AND NATIONAL CODES, AS WELL AS LOCAL UTILITY REQUIREMENTS. PROVIDE ALL REQUIRED ACCESSORIES AND EQUIPMENT FOR A COMPLETE OPERATIONAL SYSTEM AND MAINTAIN WARRANTY REQUIREMENTS. VERIFY ALL EQUIPMENT PROVIDED IS SUITABLE FOR INTENDED USE.
2. WORK NOT SPECIFICALLY SHOWN IN DETAIL, REFERENCED, OR OTHERWISE IMPLIED, SHALL BE PROVIDED IN ACCORDANCE WITH TRADE OR INDUSTRY BEST STANDARD PRACTICES TO PROVIDE A COMPLETE OPERATIONAL SYSTEM.
3. ALL MATERIALS SHALL BE NEW AND SHALL BE OF THE TYPE AND SHALL MEET THE CAPACITIES OF EQUIPMENT SPECIFIED ON THE DRAWINGS.
4. ALL EQUIPMENT LISTED UNDER THESE SPECIFICATIONS SHALL BE LIMITED TO PRODUCTS REGULARLY PRODUCED AND RECOMMENDED FOR SERVICE IN ACCORDANCE WITH ENGINEERING DATA, RATINGS, OR OTHER COMPREHENSIVE LITERATURE MADE AVAILABLE TO THE PUBLIC AND IN EFFECT AT THE TIME OF OPENING BIDS.
5. EQUIPMENT SHALL BE INSTALLED IN STRICT ACCORDANCE WITH THE MANUFACTURER'S INSTRUCTIONS AND CODE REQUIREMENTS FOR TYPE AND CAPACITY OF EACH PIECE OF EQUIPMENT USED.
6. ALL CUTTING AND PATCHING REQUIRED FOR MECHANICAL WORK SHALL BE PERFORMED BY THE MECHANICAL CONTRACTOR UNLESS NOTED OTHERWISE. ALL FINISHED SURFACES THAT ARE CUT SHALL BE REPLACED IN KIND SO THERE IS NO VISIBLE EVIDENCE OF CUTTING AND/OR PATCHING.
7. INSTALL HANGERS AND SUPPORTS AS REQUIRED TO ADEQUATELY AND SECURELY SUPPORT MECHANICAL SYSTEM COMPONENTS IN A NEAT AND WORKMANLIKE MANNER. DO NOT FASTEN SUPPORTS TO PIPES, DUCTS, MECHANICAL EQUIPMENT, OR CONDUIT.
8. COORDINATE DUCTWORK ROUTING AND EQUIPMENT WITH BUILDING STRUCTURE, LIGHTING, AND FIRE ALARM DEVICES.
9. DUCTWORK SUPPORTS SHALL BE SECURED TO STRUCTURE AT 5'-0" ON CENTER.
10. ALL EXPOSED MATERIALS SHALL BE PLENUM RATED.
11. NO LOADS SHALL BE PERMITTED TO BE HUNG FROM ROOF DECKING. ALL HANGERS SHALL BE HUNG DIRECTLY FROM STRUCTURE.
12. PROVIDE THIRD PARTY TESTING AND BALANCING OF MECHANICAL SYSTEM.
13. PROVIDE AS-BUILT DRAWINGS FOR MECHANICAL SYSTEMS WITHIN 30 DAYS OF FINAL COMPLETION.
14. PROVIDE O&M MANUALS FOR ALL SYSTEMS AND EQUIPMENT TO OWNER WITHIN 30 DAYS OF FINAL COMPLETION.

939 OFFICE PARK RD., #101
 WEST DES MOINES, IA 50265
 TEL: 515-440-1681
 FAX: 515-440-1687



HHS CHMI CEILING REPAIR

MECHANICAL NOTES

DAS NO.
9374.00

PROJECT NO.
2409

ISSUE DATE
09/12/24

SHEET NUMBER
M0.0

KEYED NOTES

- ① REMOVE EXISTING BLOWER COIL AND RETURN TO OWNER. STEAM AND CONDENSATE PIPING TO REMAIN FOR RECONNECTION. REFER TO NEW WORK PLANS.
- ② REMOVE EXISTING EXHAUST FAN AND RETURN TO OWNER. REFER TO ARCHITECTURAL FOR INFILL REQUIREMENTS.

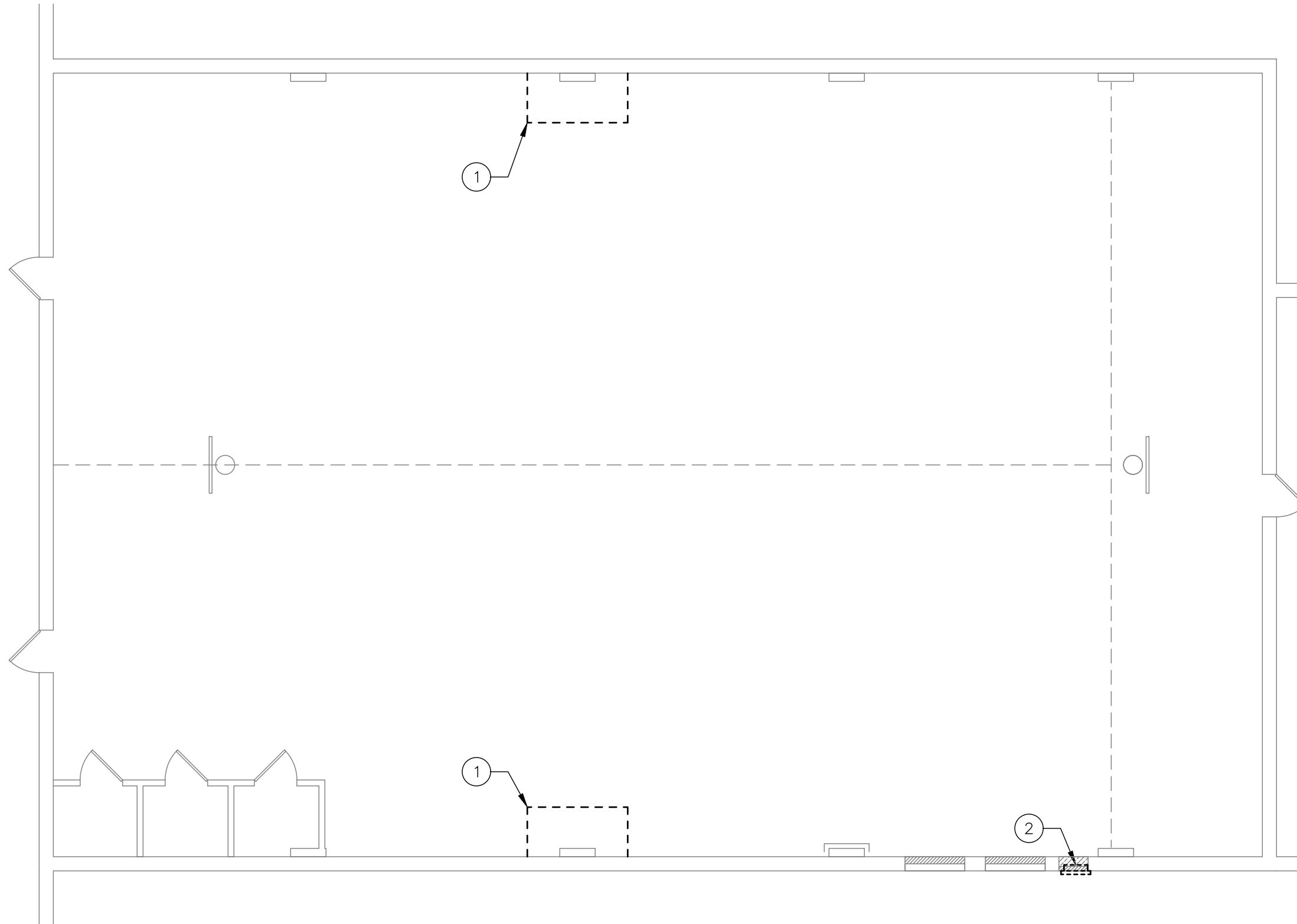

1 MECHANICAL DEMO FLOOR PLAN
1/8" = 1'-0"

939 OFFICE PARK RD., #101
WEST DES MOINES, IA 50265
TEL: 515-440-1681
FAX: 515-440-1687



HHS CHMI CEILING REPAIR

MECHANICAL DEMO
FLOOR PLAN

DAS NO.
9374.00

PROJECT NO.
2409

ISSUE DATE
09/12/24

SHEET NUMBER
MD1.0

KEYED NOTES

- ① INSTALL NEW CLASSROOM AIR CONDITIONER. COORDINATE WALL SLEEVE WITH EXISTING WINDOW OPENING. PROVIDE FRONT AND TOP FILLER PANELS BETWEEN UNITS FABRICATED AND PAINTED TO MATCH UNITS
- ② RACK 1-1/2" LOW PRESSURE STEAM (LPS) AND 1/2" STEAM CONDENSATE (CDS) PIPING ALONG WALL AS HIGH AS POSSIBLE TO MAINTAIN FALL. COORDINATE WITH ARCHITECTURAL FOR ELEVATIONS.
- ③ ROUTE 3/4" COOLING CONDENSATE (CD) ALONG MOLDING HIGH ON WALL. CONDENSATE PIPING SHALL BE INSULATED AND WRAPPED WITH PVC JACKET. COORDINATE WITH ARCHITECTURAL ELEVATIONS.
- ④ 3/4" CD, 1/2" CDS, AND 1-1/4" LPS TO ACU.
- ⑤ CONNECT 1-1/2" LPS AND 1/2" CDS TO EXISTING PIPING.
- ⑥ 3/4" CD DOWN TO MOP BASIN.

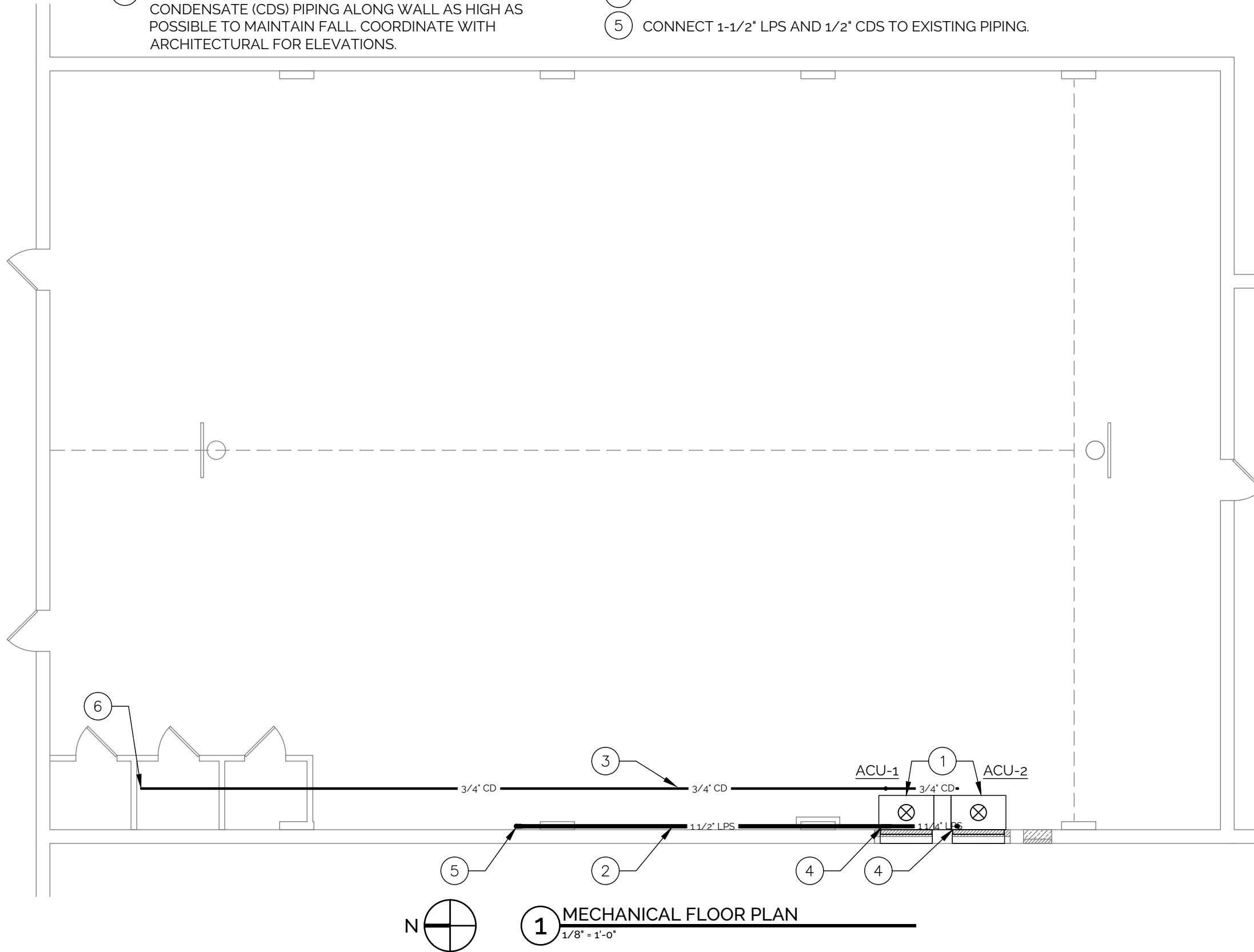

1 MECHANICAL FLOOR PLAN
1/8" = 1'-0"

MECHANICAL FLOOR PLAN
DAS NO. 9374.00
PROJECT NO. 2409
ISSUE DATE 09/12/24
SHEET NUMBER M1.0

KEYED NOTES

- ① 14"Ø SA FABRIC DUCT DOWN TO ACU. REFER TO SHEET M1.0 FOR CONTINUATION.
- ② ROUTE FABRIC DUCT IMMEDIATELY BELOW SOLID CEILING. DUCT SHALL BE RUN HORIZONTALLY AND NOT SLOPED.

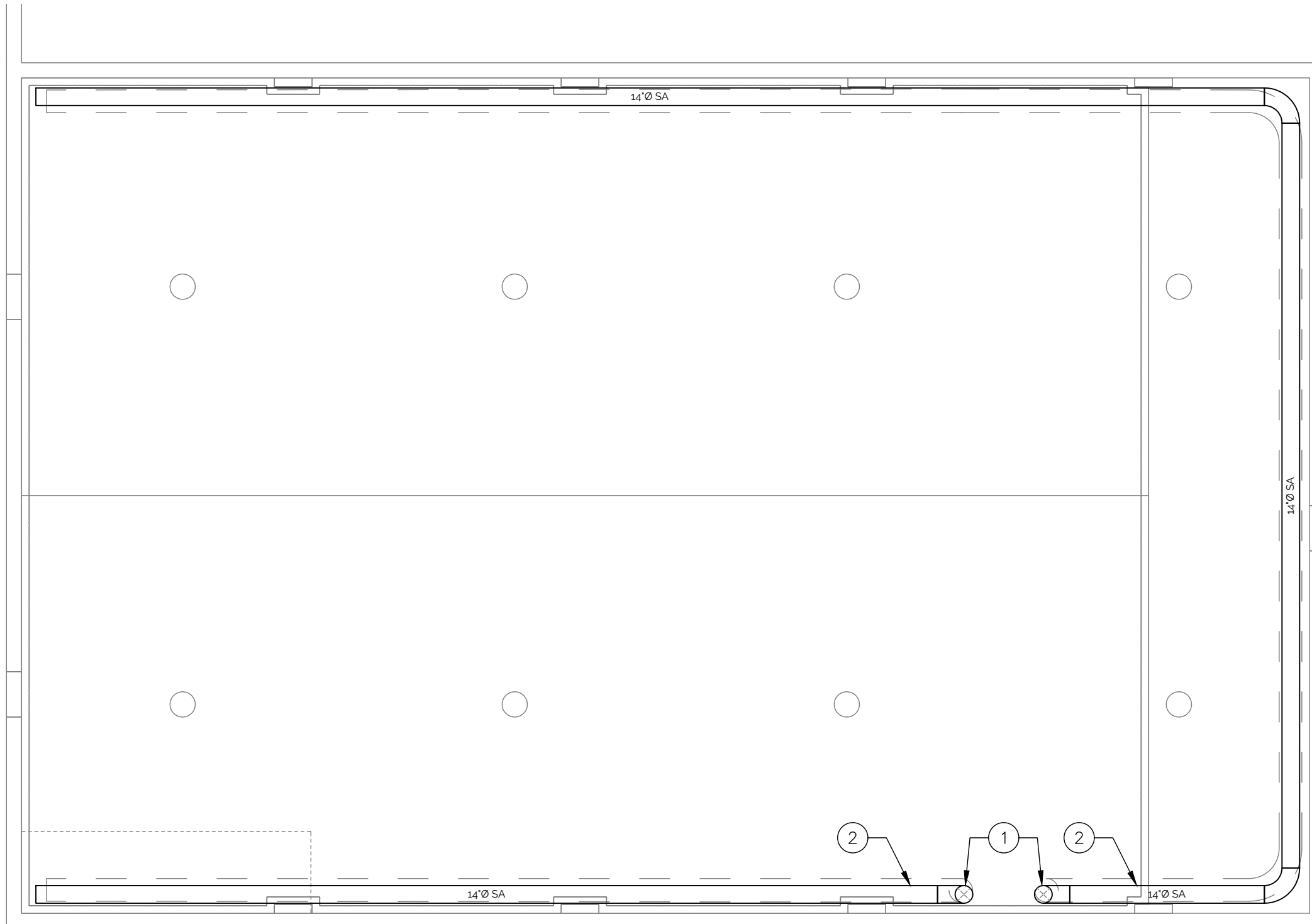

1 MECHANICAL CEILING PLAN
1/8" = 1'-0"

939 OFFICE PARK RD., #101
WEST DES MOINES, IA 50265
TEL: 515-440-1681
FAX: 515-440-1687



HHS CHMI CEILING REPAIR

MECHANICAL CEILING
PLAN

DAS NO.
9374.00

PROJECT NO.
2409

ISSUE DATE
09/12/24

SHEET NUMBER
M2.0

SINGLE PACKAGED HEAT PUMP VENTILATOR SCHEDULE																					
Mark	Manufacturer	Model	Supply Fan				Cooling (DX)					Heating (HP)		Heating (Steam)				Electrical			Notes
			Airflow (cfm)	Outside Airflow (cfm)	ESP (in WC)	HP	Cap (Total/Sens) (MBH)	EAT WB/DB (°F)	LAT WB/DB (°F)	EER	IPLV	Capacity (MBH)	COP	Capacity (MBH)	EAT/LAT (°F)	Pressure (psi)	Condensate (lb/hr)	V/Ph	MCA	MOCP	
ACU-1	Airedale	CMP60B	1,800	720	0.50	3/4	55.9/40.9	80.0/67.0	59.5/57.2	11.00	15	47.1	3.5	135.2	38.4/107.3	2.0	139.9	208/3	28.6	40	1 thru 10
ACU-2	Airedale	CMP60B	1,800	720	0.50	3/4	55.9/40.9	80.0/67.0	59.5/57.2	11.00	15	47.1	3.5	135.2	38.4/107.3	2.0	139.9	208/3	28.6	40	1 thru 10

Notes:

- 2-stage scroll compressor. Ratings shown above are full load. Unit shall also be equipped with a reclaim valve and secondary condenser coil for dehumidification reheat.
- Provide unit with powdered coated cabinet finish, 1/2" acoustic polyurethane insulation, 2" MERV 8 filters, stainless steel drain pan, constant airflow EC blower motor, copper inner tube and steel outer coaxial heat exchanger and insulated piping for extended range.
- Provide factory-wired, non-fused disconnect, and 24V controller transformer.
- Contractor to provide 2-way steam isolation valve.
- Provide high pressure switch, low pressure switch, and low suction refrigerant temperature sensor. Provide automatic reset high pressure cutout and automatic reset low-pressure cutout.
- Provide return air temperature sensor, discharge air temperature sensor, adjustable wall temperature/humidity sensor, CO2 sensor, and leaving water temperature sensor.
- Provide economizer capable of full supply airflow modulation. Economizer shall include fault detection and diagnostics.
- Provide manufacturer's wall sleeve, louver (mill finish), 14" discharge plenum, flat trim kit, and unit stand to align intake/exhaust openings with existing window opening.
- Provide with unit controller (BacNET) capable of initiating control as noted in the "Sequence of Operations".
- Provide condensate pump with 16ft of lift, built-in thermal protection, built-in flow check valve, and safety switch.

VENTILATION CALCULATION SUMMARY														
Area Served	Equipment	Ventilation Calculation Summary						OA Total (cfm)	Exhaust Air					
		Rp (cfm/p)	Pz (People)	Ra (cfm/sf)	Az (sf)	Ez	Vbz Min (cfm)		Ra (cfm/sf)	Er (cfm/unit)	# Units	EA Min (cfm)	EA Total (cfm)	Equipment
Gym	ACU-1 ACU-2	20	30	0.18	4,612	1	1,430	1,435	---	---	---	---	---	---
RR 1		---	---	---	30	---	---		---	---	---	70	Ex EF	
RR 2		---	---	---	30	---	---		---	---	---	70	Ex EF	
Storage		---	---	---	30	---	---		---	---	---	---	---	---

Definitions (Per 2018 International Mechanical Code)
Rp - Outdoor Airflow Rate Required per Person
Pz - Zone Population
Ra - Outdoor Airflow Rate per Unit Area
Az - Zone Floor Area
Ez - Zone Aire Distribution Effectiveness
Vbz - Breathing Zone Outdoor Airflow







LIGHT FIXTURE SCHEDULE

Mark	Fixture Description	Basis of Design		Fixture Data							Mounting Type						Options	Notes	
		Manufacturer	Model	Driver	Delivered Lumens	Watts	Efficacy (lm/w)	Voltage	Color Temp	CRI (min)	Location			Arrangement					
											Ceiling	Wall	Pole	Grade	Recessed	Surface			
A1	High Bay	Columbia	CRB-40MV-EDU	0-10V	28739	201	142.98	120-277	4000K	80	X						X	Hang 1'-0" Below Ceiling	

GENERAL ELECTRICAL NOTES

- | | |
|--|--|
| <ol style="list-style-type: none"> 1. ALL WORK SHALL CONFORM TO THE REQUIREMENTS OF ALL APPLICABLE LOCAL, STATE, AND NATIONAL CODES, AS WELL AS LOCAL UTILITY REQUIREMENTS. CONTRACTOR SHALL COORDINATE WITH LOCAL CODE OFFICIALS TO DETERMINE IF ANY CODE INTERPRETATIONS BY CODE ENFORCEMENT OFFICIALS WILL IMPACT PLANNED WORK. 2. PROVIDE ALL REQUIRED ACCESSORIES AND EQUIPMENT FOR A COMPLETE OPERATIONAL SYSTEM AND MAINTAIN WARRANTY REQUIREMENTS. VERIFY ALL EQUIPMENT PROVIDED IS SUITABLE FOR INTENDED USE. INSTALL ALL EQUIPMENT IN STRICT ACCORDANCE WITH MANUFACTURER'S INSTRUCTIONS. 3. WORK NOT SPECIFICALLY SHOWN IN DETAIL, REFERENCED, OR OTHERWISE IMPLIED, SHALL BE PROVIDED IN ACCORDANCE WITH TRADE OR INDUSTRY BEST STANDARD PRACTICES TO PROVIDE A COMPLETE OPERATIONAL SYSTEM. 4. CIRCUIT ROUTING INDICATED IS DIAGRAMMATIC. WHEN CIRCUIT DESTINATION IS INDICATED AND ROUTING IS NOT SHOWN, DETERMINE EXACT ROUTING REQUIRED. 5. COORDINATE EXACT WIRING REQUIREMENTS WITH MANUFACTURER'S REQUIREMENTS FOR EACH FIXTURE AND PIECE OF EQUIPMENT. 6. INSTALL HANGERS AND SUPPORTS AS REQUIRED TO ADEQUATELY AND SECURELY SUPPORT ELECTRICAL SYSTEM COMPONENTS IN A NEAT AND WORKMANLIKE MANNER AS SPECIFIED IN NECA 1. DO NOT FASTEN SUPPORTS TO PIPES, DUCTS, MECHANICAL EQUIPMENT, OR CONDUIT. 7. INSTALL CONDUIT SECURELY IN A NEAT AND WORKMANLIKE MANNER AS SPECIFIED IN NECA 1. 8. EQUIPMENT CONNECTIONS: MAKE CONDUIT CONNECTIONS TO EQUIPMENT USING FLEXIBLE CONDUIT. 9. INSTALL DISCONNECT SWITCHES, CONTROLLERS, CONTROL STATIONS, AND CONTROL DEVICES TO COMPLETE EQUIPMENT WIRING REQUIREMENTS. 10. TEST LIGHTING SYSTEMS TO ENSURE PROPER CALIBRATION, ADJUSTMENT, PROGRAMMING, AND OPERATION. | <ol style="list-style-type: none"> 11. PROVIDE TYPE-WRITTEN PANEL DIRECTORY ON ELECTRICAL PANELS. HANDWRITTEN TEXT IS NOT ACCEPTABLE. 12. COORDINATE COLOR OF RECEPTACLES AND COVER PLATES TO MATCH THE COLOR SCHEME PER ARCHITECTURAL DRAWINGS. 13. PROVIDE AS-BUILT DRAWINGS FOR ELECTRICAL SYSTEMS WITHIN 30 DAYS OF FINAL COMPLETION. 14. PROVIDE O&M MANUALS FOR ALL SYSTEMS AND EQUIPMENT TO OWNER WITHIN 30 DAYS OF FINAL COMPLETION. 15. ALL EXPOSED CABLING SHALL BE PLENUM RATED. 16. CONTRACTOR(S) SHALL UNCONDITIONALLY WARRANTY IN WRITING ALL MATERIALS, EQUIPMENT, AND WORKMANSHIP FOR ONE YEAR FROM DATE OF ACCEPTANCE BY OWNER. CONTRACTOR(S) SHALL PROVIDE FREE SERVICE FOR ALL EQUIPMENT INVOLVED IN THEIR CONTRACT DURING THE WARRANTY PERIOD. |
|--|--|

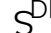
ELECTRICAL LEGEND	
	EQUIPMENT POWER CONNECTION
	EQUIPMENT DISCONNECT SWITCH
	PUMP W/ DISCONNECT SWITCH
	SINGLE POLE SWITCH - DECORATOR STYLE
	0-10V DIMMER SWITCH - DECORATOR STYLE

KEYED NOTES

- ① DEMO POWER TO EXISTING MECHANICAL EQUIPMENT. REMOVE CONDUIT AND CONDUCTORS BACK TO PANEL RCB.P1-12.1.
- ② DEMO LIGHT SWITCH AND ASSOCIATED CONTACTOR(S) LOCATED IN ATTIC. REMOVE ALL CONDUCTORS. CONDUIT MAY REMAIN FOR REUSE IF IN ACCEPTABLE CONDITION.

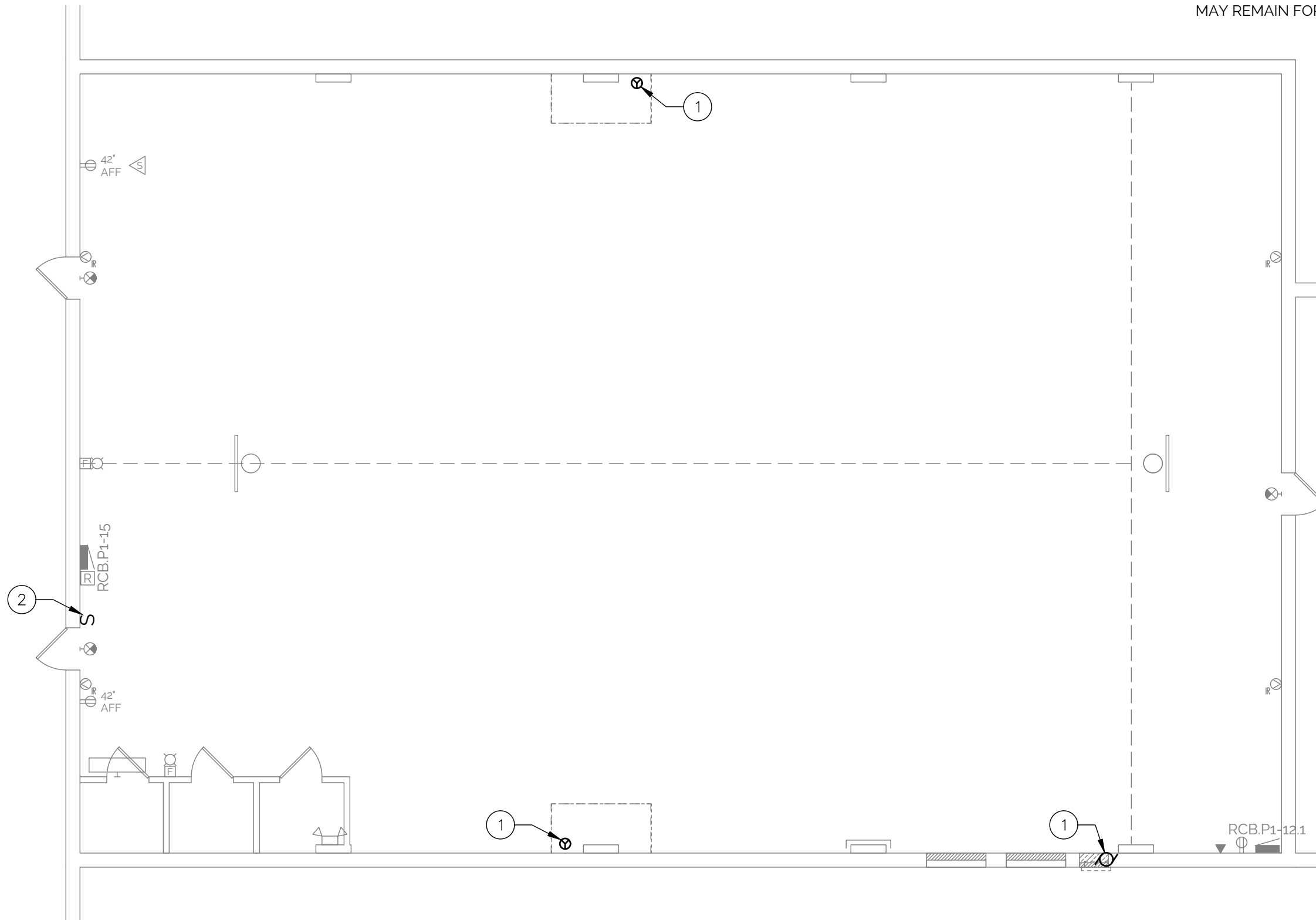

1 ELECTRICAL FLOOR PLAN
1/8" = 1'-0"

KEYED NOTES

- 1 DEMO EXISTING LIGHT FIXTURE. BACK BOX TO REMAIN FOR FEEDING AND SUPPORT OF NEW FIXTURES. REFER TO ARCHITECTURAL FOR PATCHING OF HOLES.

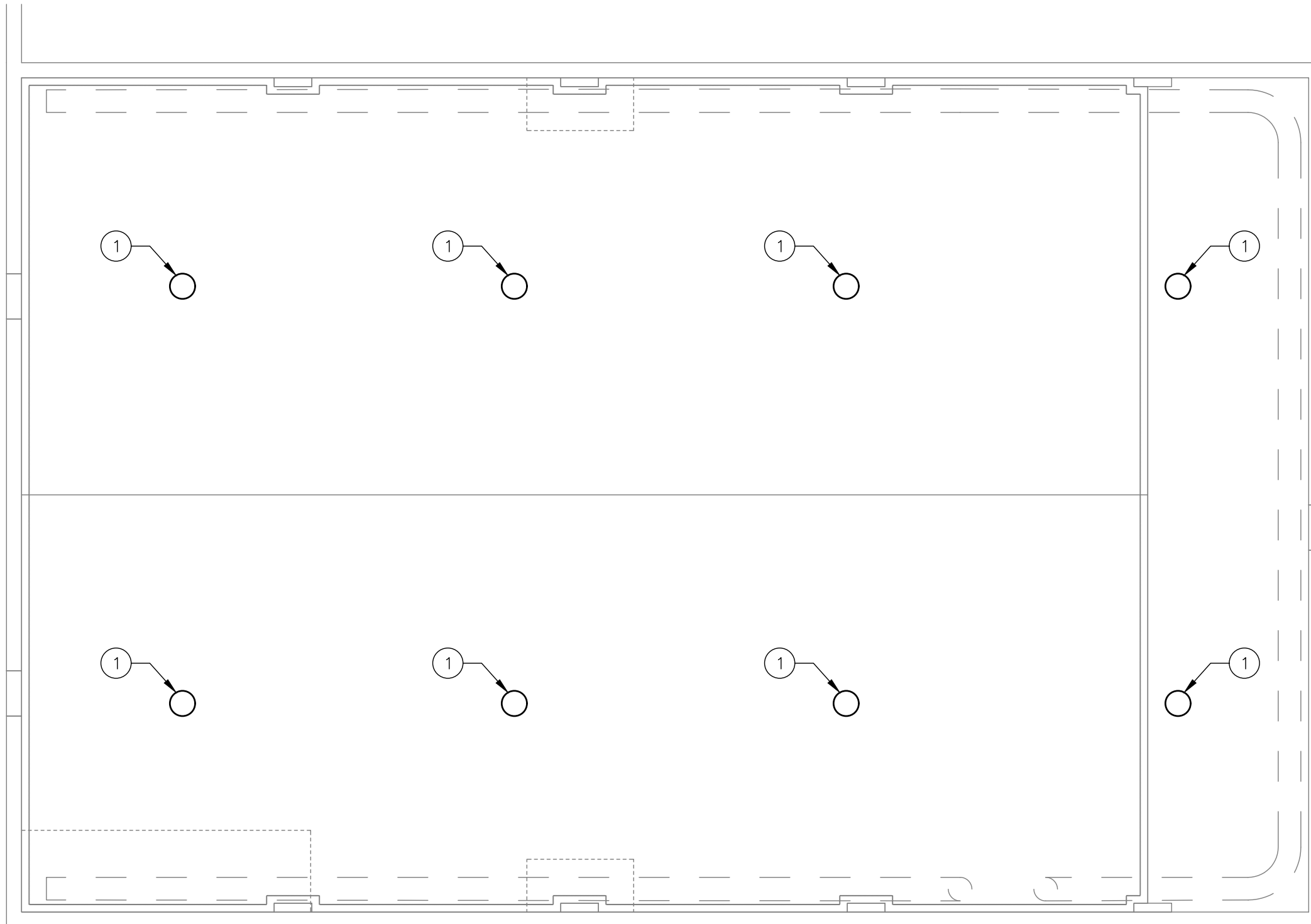

1 ELECTRICAL CEILING PLAN
1/8" = 1'-0"

939 OFFICE PARK RD., #101
WEST DES MOINES, IA 50265
TEL: 515-440-1681
FAX: 515-440-1687



HHS CHMI CEILING REPAIR

ELECTRICAL CEILING
PLAN

DAS NO.
9374.00

PROJECT NO.
2409

ISSUE DATE
09/12/24

SHEET NUMBER
ED2.0

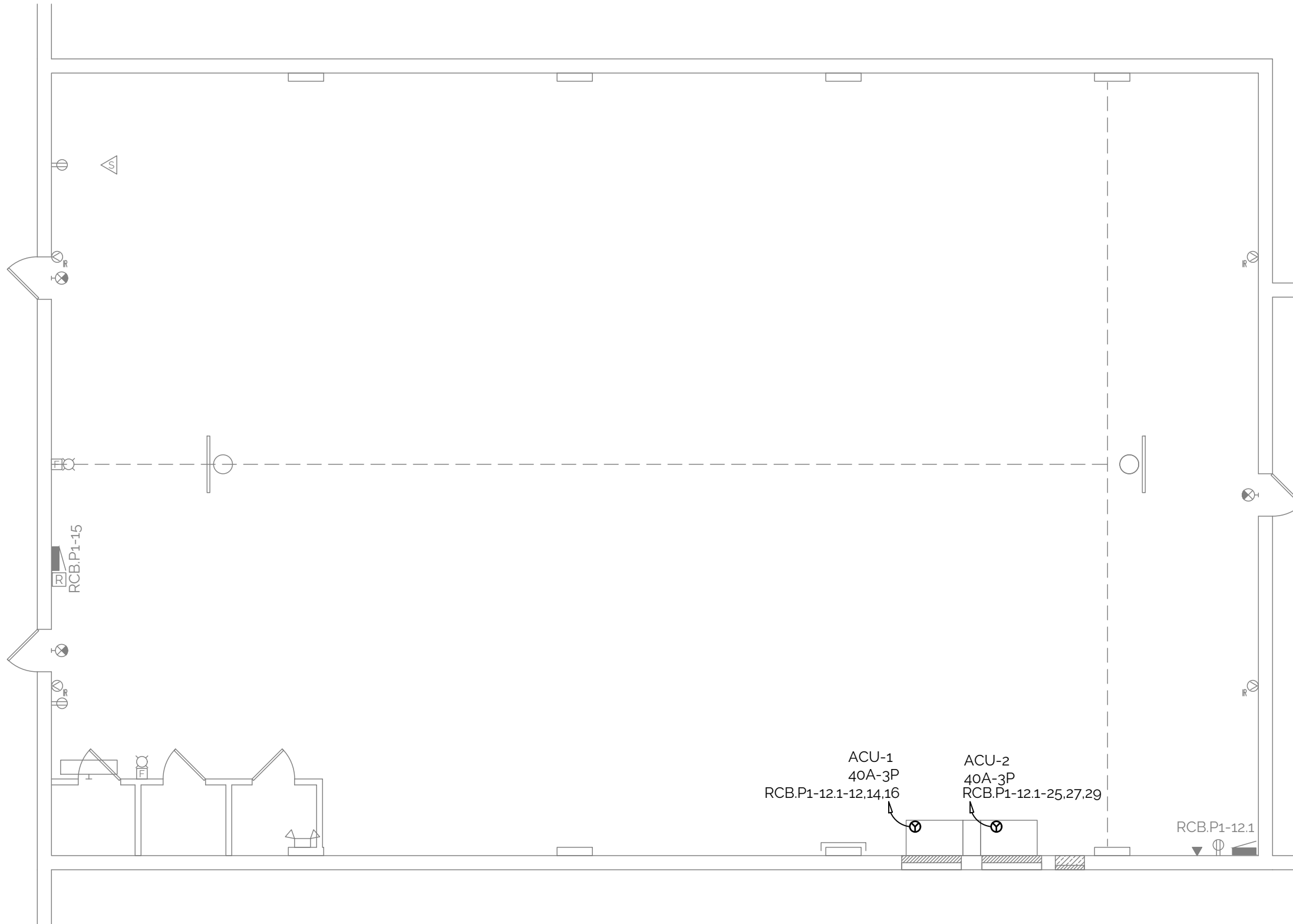

1 ELECTRICAL FLOOR PLAN
1/8" = 1'-0"

HHS CHMI CEILING REPAIR

ELECTRICAL FLOOR
PLAN

DAS NO.
9374.00

PROJECT NO.
2409

ISSUE DATE
09/12/24

SHEET NUMBER
E1.0

KEYED NOTES

- ① HANG FIXTURES FROM EXISTING MOUNTING PLATE FROM REMOVED FIXTURES.

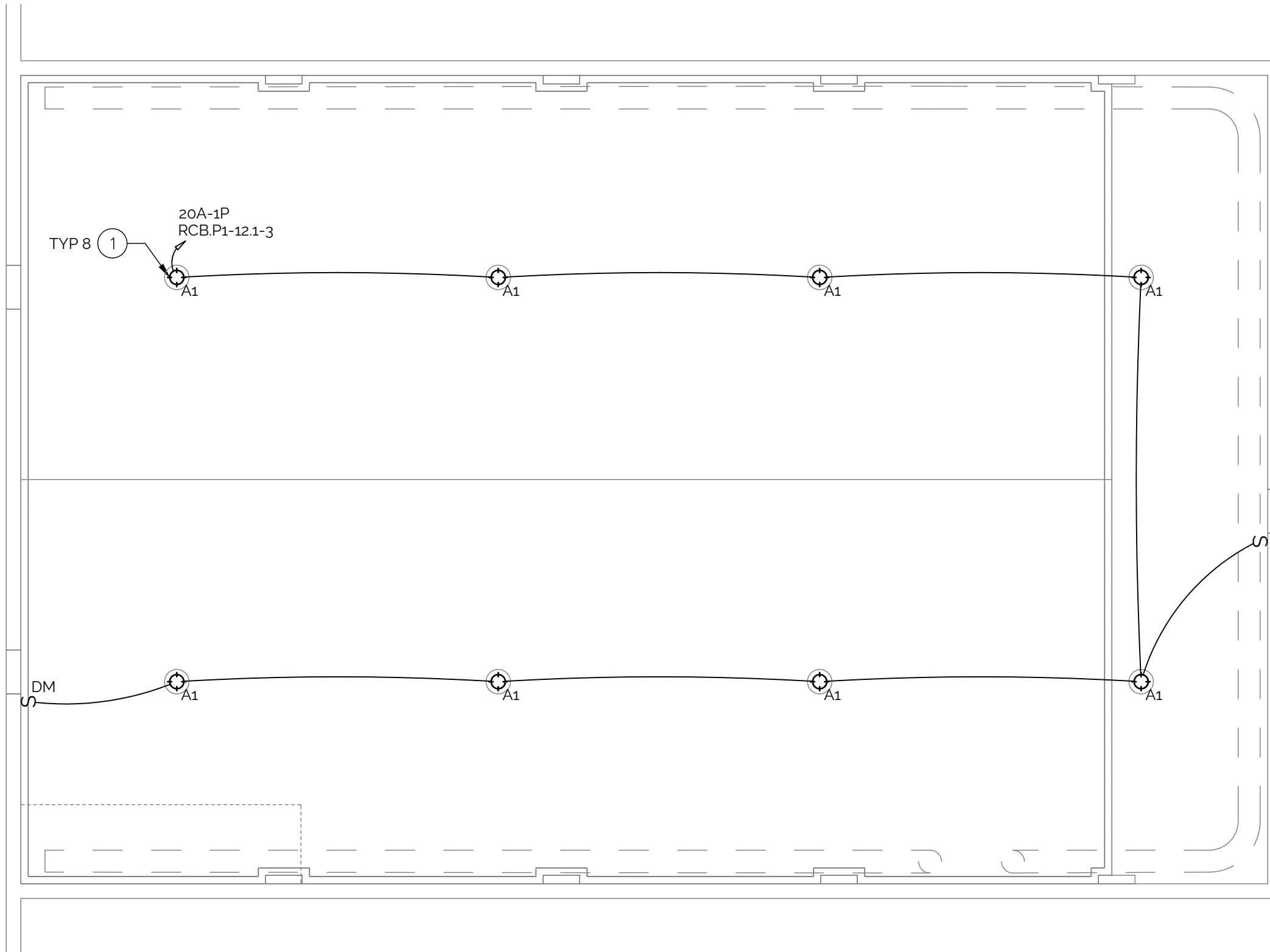

① ELECTRICAL CEILING PLAN
1/8" = 1'-0"

939 OFFICE PARK RD., #101
WEST DES MOINES, IA 50265
TEL: 515-440-1681
FAX: 515-440-1687



HHS CHMI CEILING REPAIR

ELECTRICAL CEILING
PLAN

DAS NO.
9374.00

PROJECT NO.
2409

ISSUE DATE
09/12/24

SHEET NUMBER
E2.0