

Iowa Department of Natural Resources
Yellow River State Forest, Allamakee County
25CRDPBDETT-0003 – Yellow River State Forest - New Fence Installation
Project Description:
Install approximately 2640 liner feet of new fence on boundary line.

GENERAL NOTES:

Verify actual locations and elevations with DNR Engineer.
4 Strands of 12 ½ gauge steel wire with 4-point barbs spaced approximately 12 inches apart
6 foot steel fence posts at 8-10 feet spacing.
No wooden posts needed along the main line
8 inch treated wood of 2 inch galvanized pipe for corners. Brace wires from brace post to brace post. Excavate or drive to 3 ½ feet below grade.

Alternate 1

If wooden posts are not able to be excavated or pounded 3 ½ feet into ground, install concrete base.

Site has limited access for vehicles, machinery and equipment.

All work shall conform to and be performed in accordance with all applicable codes and ordinances. The contractor shall visit the site and inspect the project area and thoroughly familiarize themselves with the actual job conditions prior to bidding and start of work. Failure to visit the project site shall not relieve contractor from performing the work in accordance to the plans, specifications, special provisions and contract.



The contractor shall verify, at the site, all dimension and conditions shown on the plans and shall notify the DNR Engineer of any discrepancies, omissions, and/or conflicts prior to proceeding with the work. It shall be the contractor's responsibility to provide waste areas or disposal sites for excess material which is not desirable to be incorporated into the work involved on this project. No material shall be placed within the right-of-way, unless specifically stated in the plans or approved by the DNR Engineer. The contractor shall not disturb desirable grass areas or desirable trees outside the construction limits. The contractor shall not be permitted to park or service vehicles and equipment or use these areas for storage of materials. Storage, parking and service areas will be subject to the approval of the DNR Engineer.

Where utilities and fixtures are encountered within the construction area, it shall be the responsibility of the contractor to notify DNR Engineer of those utilities prior to the beginning of any construction. No claims for additional compensation will be allowed to the contractor for any interference or delay.

Yellow River State Forest

New Fence Installation

Legend

-  Fence
-  Untitled Path

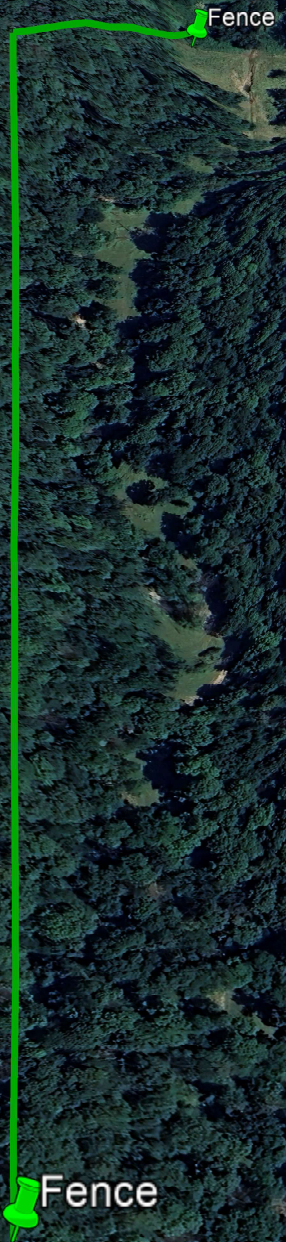

Google Earth

Image © 2024 Airbus



600 ft



Yellow River State Forest

New Fence Installation

Legend

-  Fence
-  Untitled Path

 Little Paint Campground

Yellow River State Forest - Paint Creek Unit



Google Earth

Image © 2024 Airbus

 N

 3000 ft

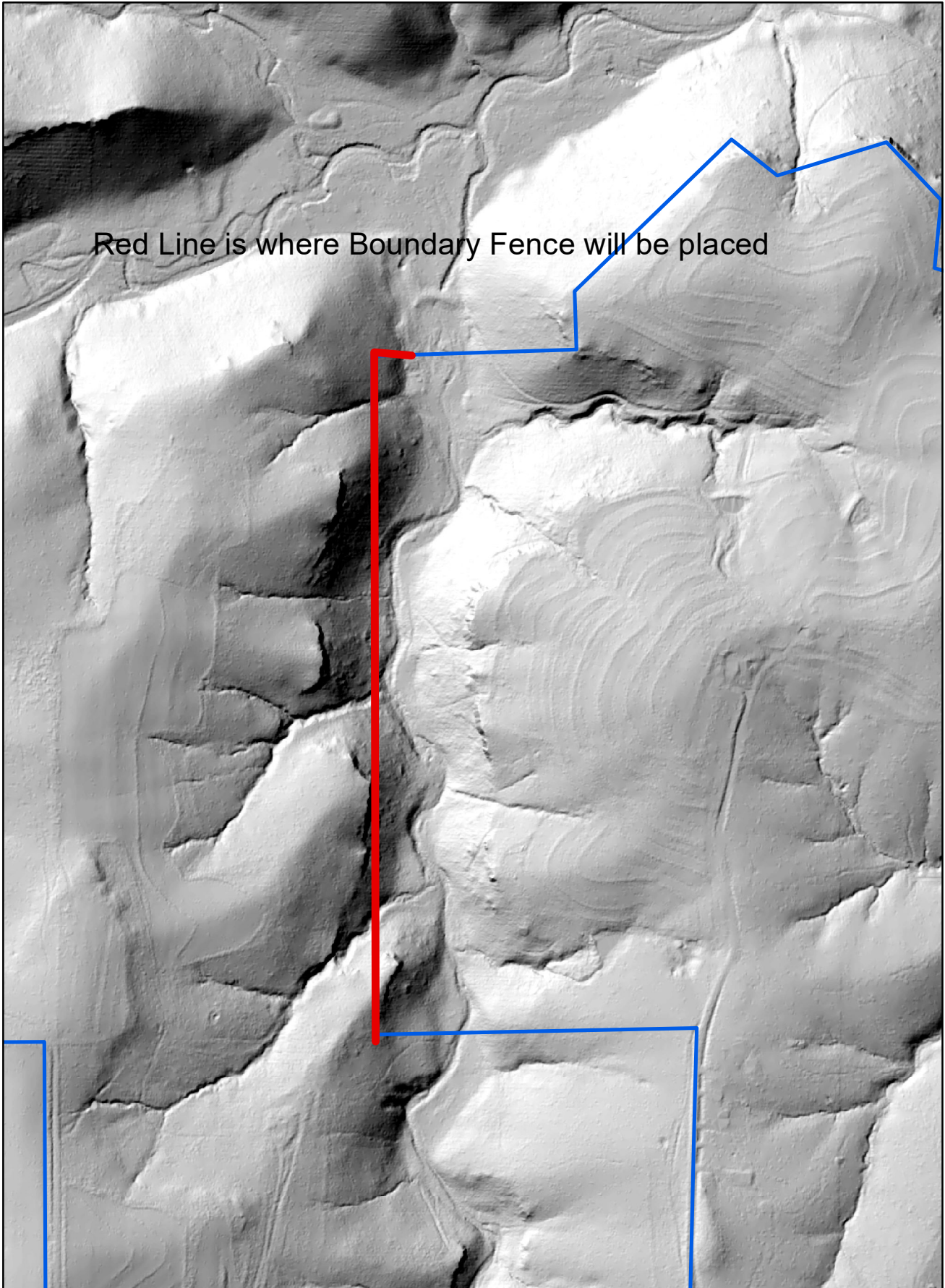

Red Line is where Boundary Fence will be placed

Recorder's Index

County: Allamakee
 Section: Section 8, Township 96 North, Range 3 West of the 5th P.M.
 Lot & Aliquot Part: East Line of the NW1/4-NW1/4, East Line of the SW1/4-NW1/4, and North Line of NE1/4-SW1/4
 Proprietor(s): State of Iowa
 Requested by: Alex Galema - Iowa Department of Natural Resources
 Surveyor and Return To: Roger R. Mohn, Iowa P.E. & P.L.S. No. 10165
 Mohn Surveying, Inc.
 1890 Great River Road, Lansing, Iowa 52151
 Telephone No.: (563) 538-4067 Email: mohnsurveying@gmail.com

MOHN SURVEYING, INC. • ROGER R. MOHN • 1890 GREAT RIVER ROAD • LANSING, IOWA 52151 • 563-538-4067

RETRACEMENT PLAT OF SURVEY

of
 EAST LINE OF THE NORTHWEST QUARTER OF THE NORTHWEST QUARTER (NW1/4-NW1/4), EAST LINE OF THE SOUTHWEST QUARTER OF THE NORTHWEST QUARTER (SW1/4-NW1/4), AND THE NORTH LINE OF THE NORTHEAST QUARTER OF THE SOUTHWEST QUARTER (NE1/4-SW1/4); ALL IN SECTION 8, TOWNSHIP 96 NORTH, RANGE 3 WEST OF THE FIFTH PRINCIPAL MERIDIAN, ALLAMAKEE COUNTY, IOWA.

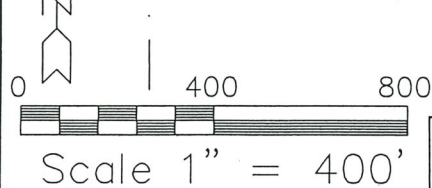
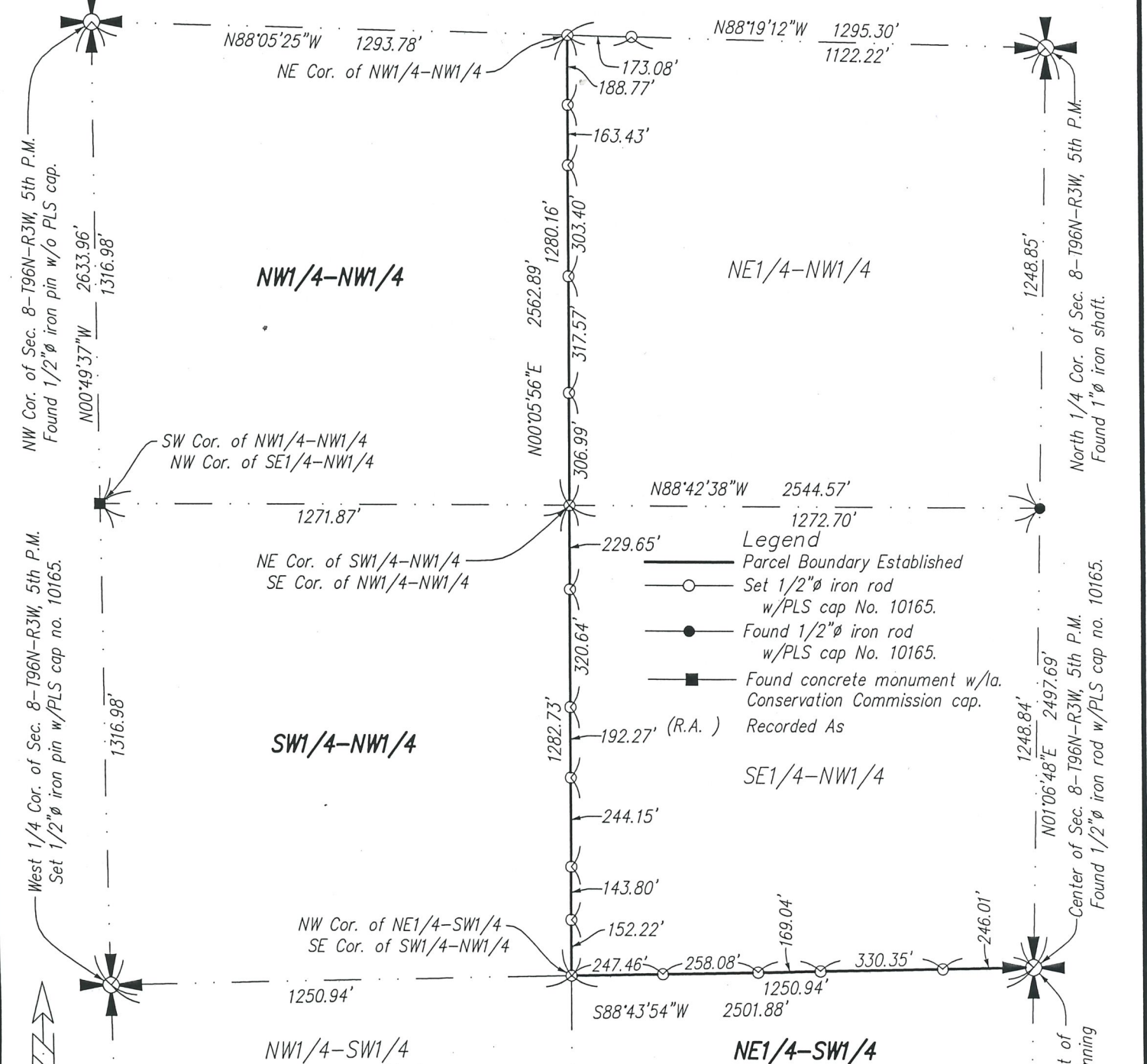

Proprietor(s):
 State of Iowa
 Survey requested by:
 Alex Galema - Iowa Department of Natural Resources
 Sheet No. 1 of 2
 Surveyed: June, 2024 (410, 1-8)
 June 15, 2024 Drawn By: RRM, SLS
 S: \Drawings\Surveys\2024\
 Allamakee\IaDNR\YellowRiver.dwg

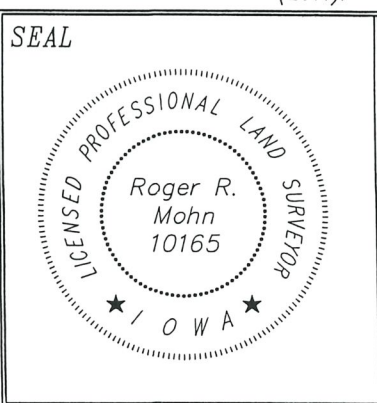

I hereby certify that this land surveying document was prepared and the related survey work was performed by me or under my direct personal supervision and that I am a duly licensed Professional Land Surveyor under the laws of the State of Iowa.

Roger R. Mohn June 15, 2024
 Roger R. Mohn Date
 License Number 10165
 My license renewal date is December 31, 2024
 Pages or sheets covered by this seal: _____
 Sheet 1 of 2 through 2 of 2.