

DRAWN BY	KAL
APPROVED BY	KAL
ISSUED FOR	CONSTRUCTION
ISSUE DATE	09/09/2023
PROJECT NUMBER	2142302800
FIELD BOOK	1

CONSTRUCTION STAGING NOTES

- CONTRACTOR SHALL COORDINATE ALL STAGING AREAS WITH THE FACILITY AND CONSTRUCTION MANAGER.
- CONTRACTOR SHALL REPLACE ALL PAVEMENT DAMAGED BY CONSTRUCTION ACTIVITIES AT THE END OF CONSTRUCTION. CONTRACTOR TO PROVIDE PHOTO DOCUMENTATION OF EXISTING CONDITIONS PRIOR TO BEGINNING WORK.
- CONTRACTOR SHALL RESTORE ALL DISTURBED AREAS NOT TO BE PAVED TO THEIR ORIGINAL CONDITION AT THE END OF CONSTRUCTION. ALL DISTURBED AREAS SHALL BE SCARIFIED, TILLED AND SEEDED. CONTRACTOR TO PROVIDE PHOTO DOCUMENTATION PRIOR TO BEGINNING WORK.
- CONTRACTOR SHALL PROVIDE BARRICADES, FENCING OR OTHER DEVICES TO KEEP UNAUTHORIZED PERSONNEL OUT OF PROJECT SITE.

TRAFFIC AND PEDESTRIAN CONTROL NOTES

- CONTRACTOR IS ALLOWED TO CLOSE DOWN ADJACENT STREET PARKING DURING CONSTRUCTION. ACCESS TO ADJACENT BUILDINGS, DRIVES, PARKING AND SIDEWALKS ARE TO BE MAINTAINED THROUGHOUT CONSTRUCTION UNLESS APPROVED BY OWNER.
- IT IS THE CONTRACTOR'S RESPONSIBILITY TO CONTROL TRAFFIC DURING CONSTRUCTION AND PROVIDE ADEQUATE TRAFFIC AND PEDESTRIAN CONTROL AND SIGNAGE.
- CONTRACTOR TO INSTALL AND MAINTAIN ORANGE CONSTRUCTION FENCE AROUND ALL AREAS OF ACTIVE CONSTRUCTION. CONTRACTOR SHALL ASSUME PEDESTRIAN TRAFFIC WILL BE IN THE AREA THROUGHOUT THE PROJECT DURATION.
- CONTRACTOR TO COORDINATE CONSTRUCTION ACCESS, STAGING AND PARKING AREAS WITH FACILITY AND CONSTRUCTION MANAGER AND MINIMIZE IMPACTS TO FACILITY'S OPERATIONS.

DEMOLITION NOTES

- REMOVAL REQUIREMENTS SHOWN ON THE PLANS SHOULD BE CONSIDERED MINIMUM REMOVAL AND REPLACEMENT REQUIREMENTS. CONTRACTORS SHALL ADJUST REMOVAL LIMITS AND DIMENSIONS AS REQUIRED BY CONSTRUCTION MEANS AND METHODS AND ACTUAL SITE CONDITIONS. CONTRACTORS SHOULD FACTOR ADDITIONAL ANTICIPATED REMOVAL AND REPLACEMENT REQUIREMENTS INTO THEIR BIDS AS ADDITIONAL COMPENSATION REQUESTS FOR ADJUSTED OR EXPANDED REMOVAL LIMITS WILL NOT BE APPROVED.
- CONTRACTOR SHALL REPLACE AT NO COST TO THE STATE ALL DAMAGED STREETS, DRIVES, SIDEWALKS, CURB AND GUTTER, SIGNS, PAVEMENT MARKINGS, LIGHTS, FENCES AND ALL OTHER SURFACE STRUCTURES NOT SCHEDULED TO BE REMOVED DURING THE COURSE OF THE WORK.
- ALL LANDSCAPING, INCLUDING TREES, SHRUBS AND PERENNIALS NOT CALLED OUT TO BE REMOVED OR APPROVED FOR REMOVAL BY CONSTRUCTION MANAGER, SHALL BE PROTECTED AND REPLACED AT NO COST TO THE STATE IF DAMAGED DURING CONSTRUCTION. REPLACE TREES WITH (1) EQUIVALENT TREE UP TO 6" CALIPER AND (1) ADDITIONAL TREE FOR EVERY 6" CALIPER BEYOND THAT. ALL PLANTS THAT ARE DESTROYED OR DAMAGED SHALL BE REPLACED WITH NEW PLANTS OF THE EQUIVALENT TYPE.
- WHERE A SECTION OF PAVEMENT, CURB AND GUTTER OR SIDEWALK IS CUT OR OTHERWISE DAMAGED BY THE CONTRACTOR, THE ENTIRE SECTION SHALL BE REMOVED AND REPLACED. PAVEMENT, CURBS AND GUTTERS AND SIDEWALKS SHALL BE REMOVED TO THE NEAREST JOINT A MINIMUM OF TWO FEET BEYOND THE EDGE OF ALL EXCAVATIONS. CONTRACTOR SHALL DOCUMENT (OR PHOTOGRAPH) ALL CRACKED PCC PAVEMENT OR DAMAGED HMA PAVEMENT PRIOR TO CONSTRUCTION. IF NEW CRACKS IN PCC PAVEMENT DEVELOP OR HMA PAVEMENT IS DAMAGED DUE TO CONSTRUCTION TRAFFIC (EXTENDS BEYOND CONSTRUCTION LIMITS), THE CONTRACTOR SHALL REPLACE THE DAMAGED AREA AT NO ADDITIONAL COST TO STATE.
- FIRE PROTECTION ACCESS AND FIRE HYDRANTS SHALL BE MAINTAINED THROUGHOUT THE PROJECT. ALL EXISTING FIRE HYDRANTS SHALL BE PROTECTED AND MAINTAINED.
- TREES AND VEGETATION INDICATED TO BE REMOVED SHALL BE REMOVED IN THEIR ENTIRETY, INCLUDING ALL STUMPS AND ROOT STRUCTURES THAT ARE 2" DIAMETER AND LARGER. BACKFILL ALL EXCAVATIONS AND DEPRESSIONS WITH COMPACTED SUITABLE TOPSOIL MATERIAL.
- THE CONTRACTOR SHALL COORDINATE ANY DISRUPTION OF EXISTING UTILITIES SERVING THE FACILITY WITH THE FACILITY AND CONSTRUCTION MANAGER.

EXCAVATION NOTES

- EXCAVATE TRENCH AND PROVIDE PIPE BEDDING AND BACKFILL MATERIAL PER IOWA SUDAS SPECIFICATIONS OR AS SHOWN ON THE DRAWINGS.
- STRIP, STOCKPILE AND RESPREAD A MINIMUM OF 6" OF TOPSOIL IN ALL SEEDING OR SODDING AREAS DISTURBED BY CONSTRUCTION. DISTURBED AREAS SHALL BE LEFT IN SMOOTH CONDITION READY FOR FINAL SEEDBED PREPARATION BY SITE RESTORATION CONTRACTOR. GRADE ALL DISTURBED AREAS TO DRAIN, AS PONDING OF WATER WILL NOT BE ACCEPTABLE.
- CONTRACTOR IS RESPONSIBLE FOR ALL TRENCH AND FILL SETTLEMENT FOR THE PROJECT'S ONE YEAR WARRANTY PERIOD. CONTRACTOR SHALL PROVIDE ADDITIONAL FILL MATERIAL AND IS RESPONSIBLE FOR RESEEDING OF ALL SETTLEMENT AREAS AFTER SITE RESTORATION HAS BEEN COMPLETED.

GRADING AND EROSION CONTROL NOTES

- THE DISTURBED CONSTRUCTION AREA IS LESS THAN 1 ACRE, SO AN NPDES GENERAL PERMIT NO. 2 AND STORMWATER POLLUTION PREVENTION PLAN (SWPPP) ARE NOT REQUIRED. HOWEVER, THE CONTRACTOR IS RESPONSIBLE FOR INSTALLING AND MAINTAINING EROSION CONTROL THROUGHOUT CONSTRUCTION.
- BEST MANAGEMENT PRACTICES (BMPs) AND CONTROLS SHALL CONFORM TO FEDERAL, STATE OR LOCAL REQUIREMENTS OR MANUAL OF PRACTICE, AS APPLICABLE. IMPLEMENT ADDITIONAL CONTROLS AS DIRECTED BY CONSTRUCTION MANAGER OR OWNER'S REPRESENTATIVE.
- ALL WASH WATER (CONCRETE TRUCKS, VEHICLE CLEANING, EQUIPMENT CLEANING, ETC.) SHALL BE DETAINED AND PROPERLY TREATED OR DISPOSED.
- SUFFICIENT OIL AND GREASE ABSORBING MATERIALS SHALL BE MAINTAINED ON SITE OR READILY AVAILABLE TO CONTAIN AND CLEAN UP FUEL OR CHEMICAL SPILLS AND LEAKS.
- DUST ON THE SITE SHALL BE CONTROLLED. THE USE OF MOTOR OILS AND OTHER PETROLEUM BASED OR TOXIC LIQUIDS FOR DUST SUPPRESSION OPERATIONS IS PROHIBITED.
- RUBBISH, TRASH, GARBAGE, LITTER OR OTHER SUCH MATERIALS SHALL BE DEPOSITED INTO SEALED CONTAINERS. MATERIALS SHALL BE PREVENTED FROM LEAVING THE PREMISES THROUGH THE ACTION OF WIND OR STORMWATER DISCHARGE INTO DRAINAGE DITCHES OR WATERS OF THE STATE.
- ALL MATERIALS SPILLED, DROPPED, WASHED OR TRACKED FROM VEHICLES ONTO ROADWAYS OR INTO STORM DRAINS MUST BE REMOVED IMMEDIATELY.
- CONTRACTORS OR SUBCONTRACTORS WILL BE RESPONSIBLE FOR REMOVING SEDIMENT THAT MAY HAVE COLLECTED IN THE STORM SEWER DRAINAGE SYSTEMS IN CONJUNCTION WITH THE STABILIZATION OF THE SITE.
- SLOPES SHALL BE LEFT IN A ROUGHENED CONDITION DURING THE GRADING PHASE TO REDUCE RUNOFF VELOCITIES AND EROSION.
- THE CONTRACTOR SHALL BE RESPONSIBLE FOR ADJUSTING THE EROSION CONTROL MEASURES (SILT FENCES, WATTLES, INLET PROTECTION, ETC.) TO PREVENT EROSION.
- ALL STORM SEWER INTAKES THAT RECEIVE STORMWATER RUNOFF FROM DISTURBED AREAS SHALL BE PROVIDED WITH INLET PROTECTION.
- CONTRACTOR SHALL BE RESPONSIBLE FOR INSTALLATION, PERIODIC CHECKING AND REINSTALLATION OF EROSION AND SEDIMENTATION CONTROL MEASURES.
- CONTRACTOR SHALL COMPLY WITH ALL APPLICABLE IOWA DNR, US EPA AND LOCAL REGULATIONS DEALING WITH STORMWATER RUNOFF AND EROSION CONTROL.

PAVEMENT GENERAL NOTES

- ALL PROPOSED PAVEMENT PATCHES ARE APPROXIMATE ONLY AND SHOULD BE CONSIDERED MINIMUM REMOVAL EXTENTS. EXTEND AND ADJUST PAVEMENT PATCHES AS REQUIRED WITH PRIOR APPROVAL BY ENGINEER.
- ALL SLOPES IN PAVEMENT SHALL BE UNIFORM TO AVOID PONDING. ANY PONDING ON PAVEMENT PATCHES, NEW PAVING OR ADJACENT PAVING WILL BE CONSIDERED UNACCEPTABLE AND SHALL BE REPLACED.
- SALVAGE ALL SIGNS WITHIN THE CONSTRUCTION LIMITS AND REINSTALL IN THE SAME LOCATION AND CONDITION AFTER CONSTRUCTION. ANY STREET SIGNS OR POLES DAMAGED DURING THE COURSE OF WORK TO BE REMOVED AND REPLACED AT NO ADDITIONAL COST TO THE STATE. COORDINATE LOCATIONS WITH THE OWNER.
- USE TYPE "A" COMPACTION PER IOWA DOT STANDARD SPECIFICATIONS ON SUBGRADE AND SUBBASE.

SPECIFICATIONS

THE MOST RECENT EDITION OF THE IOWA STATEWIDE URBAN DESIGN AND SPECIFICATIONS (SUDAS) SHALL APPLY TO ALL SITE WORK PERFORMED ON THIS PROJECT EXCEPT AS MODIFIED HEREIN.

A. CONCRETE PAVING

CONCRETE: MATERIALS AND MIXING FOR ALL CONCRETE WORK, UNLESS OTHERWISE SPECIFIED, SHALL CONFORM TO IOWA DOT SPECIFICATIONS FOR AIR-ENTRAINED TYPE C-4 MIX WITH TYPE I CEMENT.

FLY ASH (CONTRACTOR'S OPTION): ASTM C618, TYPE C, NOT TO EXCEED 15% OF CEMENTITIOUS MATERIAL.

COARSE AGGREGATE: DURABILITY SHALL BE CLASS III, 3/4" MAX.

COMPRESSIVE STRENGTH: 2800 PSI @ 7 DAYS AND 4000 PSI @ 28 DAYS
SLUMP: 3" ± 1" or 8" MAXIMUM WITH SUPER PLASTICIZER
AIR CONTENT: 7.0% ± 1.0%
WATER/CEMENT RATIO: NOT TO EXCEED 0.53
FINISH: HEAVY BROOM FINISH

TESTING: ONE SET OF TEST CYLINDERS REQUIRED FOR EACH 100 CY. OR PORTION THEREOF, OF CONCRETE POURED PER WORK LOCATION. CONCRETE TESTING TO BE DONE AND PAID FOR BY OWNER. CONTRACTOR SHALL COORDINATE AND SCHEDULE ALL REQUIRED TESTING AND GEOTECHNICAL WORK WITH CONSTRUCTION MANAGER.

SURFACE CURING: CONTRACTOR SHALL APPLY WHITE PIGMENT LIQUID CURING COMPOUND IN A FINE SPRAY TO FORM CONTINUOUS UNIFORM FILM AFTER FINISHING AND SURFACE MOISTURE HAS DISAPPEARED OR WITHIN 30 MINUTES AFTER FORMS ARE REMOVED.

SUBMIT CONCRETE MIX DESIGN FOR APPROVAL.

COLD WEATHER CONCRETE: WHEN THE ATMOSPHERIC AIR TEMPERATURE MAY BE EXPECTED TO DROP BELOW 40°F AT THE TIME CONCRETE IS DELIVERED TO THE WORK SITE, DURING PLACEMENT OR AT ANY TIME DURING CURING PERIOD, CONCRETE SHALL BE MIXED, PLACED AND PROTECTED IN ACCORDANCE WITH ACI STANDARD 306, "RECOMMENDED PRACTICE FOR COLD WEATHER CONCRETING." IT IS THE OWNER'S PREFERENCE TO AVOID COLD WEATHER CONCRETE AND PROVIDE TEMPORARY GRANULAR SURFACING FOR SIDEWALK AND PAVING AS REQUIRED.

B. EXPANSION JOINT FILLER

CLOSED CELL POLYETHYLENE WITH STRIP-OFF CAP FOR SEALANT.

C. JOINT SEALANT

PAVING JOINTS SHALL BE SEALED PER IOWA DOT SPECIFICATIONS. BACKER ROD SHALL NOT BE USED FOR JOINT SEALING.

D. PAVEMENT JOINTING

PROVIDE IDOT TYPE 'C' JOINTS FOR JOINTS IN PARKING LOT. PROVIDE JOINTS AT A MAXIMUM SPACING OF 12 FEET FOR PAVING OR SQUARE PANELS FOR SIDEWALKS.

PROVIDE IDOT TYPE 'RD' OR TYPE 'BT' JOINTS TO TIE INTO EXISTING PAVING.

PROVIDE IDOT TYPE 'DW' JOINTS FOR END OF DAY PAVING.

SAW CUTTING TO BE COMPLETED A MAXIMUM OF 24 HOURS FROM CONCRETE PLACEMENT. RANDOM CRACKING CAUSED BY DELAYED SAW CUTTING MAY REQUIRE REMOVAL AND REPLACEMENT.

CONTRACTOR TO PROVIDE OWNER'S REPRESENTATIVE WITH A POURING SEQUENCE AND JOINTING PLAN FOR APPROVAL PRIOR TO PAVING.

E. TRENCH EXCAVATION AND BACKFILL

BEDDING AND BACKFILL MATERIAL: SHALL COMPLY WITH IOWA SUDAS SECTION 3010.

F. TOPSOIL

STRIP, STOCKPILE AND RESPREAD EXISTING TOPSOIL IN ALL AREAS TO BE SEEDED. THE DEPTH OF TOPSOIL SHALL BE A MINIMUM OF 6" AFTER NATURAL SETTLEMENT AND SHALL CONFORM SMOOTHLY TO THE ADJACENT LINES, GRADES AND ELEVATIONS. PROVIDE ADDITIONAL TOPSOIL IF EXISTING TOPSOIL IS NOT PROPERLY HANDLED AND PROTECTED.

G. SITE RESTORATION

HYDRAULIC SEEDING: ALL DISTURBED AREAS ON THE SITE NOT TO BE PAVED OR LANDSCAPED SHALL RECEIVE HYDRAULIC SEEDING. HYDRAULIC SEEDING MATERIALS AND INSTALLATION SHALL MEET SUDAS SPECIFICATIONS. CONTRACTOR IS RESPONSIBLE FOR PREPARING SEEDBED, APPLYING HYDRAULIC SEEDING AND FIRST AND SECOND APPLICATIONS OF FERTILIZER.

SEED MIXTURE: SUDAS TYPE 1 SEED MIXTURE (PERMANENT LAWN MIXTURE) OR APPROVED EQUAL.

H. GEOTECHNICAL

1. IN AREAS UNDER AND WITHIN FIVE (5) FEET OF PROPOSED PAVING AND SIDEWALKS, THE CONTRACTOR SHALL REMOVE THE TOP 12 INCHES OF EXISTING FILL MATERIAL AND THEN SCARIFY, MOISTURE CONDITION AND COMPACT THE TOP 12 INCHES OF THE EXISTING FILL MATERIAL SUBGRADE PER THE REQUIREMENTS OF THIS SECTION. THE 12 INCHES OF EXISTING FILL MATERIAL THAT WAS REMOVED SHALL BE MOISTURE CONDITIONED AND PLACED IN TWO 6-INCH COMPACTED LIFTS PER THE REQUIREMENTS OF THIS SECTION.

2. THE DAY BEFORE PAVEMENT IS PLACED, FINAL PAVEMENT SUBGRADE PREPARATION SHALL CONSIST OF SCARIFYING, MOISTURE CONDITIONING AND COMPACTING THE TOP 12 INCHES OF THE SUBGRADE PER THE REQUIREMENTS OF THIS SECTION.

3. EXISTING FILL MATERIAL THAT CONTAINS EXCESSIVE AMOUNTS OF CINDERS OR BRICK AND CONCRETE DEBRIS SHALL BE REMOVED AND REPLACED.

4. SAND, ASPHALT, VEGETATION, ROOTS, SOFT MATERIAL, ORGANIC MATERIAL, MATERIAL CONTAINING FROST AND UNSUITABLE SOILS IN THE PROJECT AREA SHALL BE STRIPPED FROM THE SITE AND WASTED.

5. AFTER STRIPPING AND EXCAVATING TO THE PROPOSED SUBGRADE LEVEL, THE PROPOSED PAVEMENT AREAS SHALL BE PROOFROLLED WITH A LOADED TANDEM AXLE DUMP TRUCK OR SIMILAR HEAVY RUBBER Tired VEHICLE.

6. FILL MATERIALS SHALL BE LEAN CLAY MATERIAL FREE OF ORGANIC OR OTHER DELETERIOUS MATERIALS, HAVE A MAXIMUM PARTICLE SIZE OF LESS THAN 3 INCHES AND HAVE A LIQUID LIMIT LESS THAN 45 AND PLASTICITY INDEX LESS THAN 22.

7. FILL MATERIAL SHALL BE PLACED IN MAXIMUM COMPACTED LIFTS OF 3 INCHES FOR HAND COMPACTION EQUIPMENT AND 6 INCHES FOR RIDING COMPACTION EQUIPMENT. LEAN CLAY MATERIAL SHALL BE COMPACTED TO 95% OF MAXIMUM STANDARD PROCTOR DENSITY AND GRANULAR BASE MATERIAL SHALL BE COMPACTED TO 98% OF MAXIMUM STANDARD PROCTOR DENSITY.

8. COMPACTION TESTING OR PROOFROLLING SHALL BE COMPLETED ON A FREQUENCY OF ONE TEST PER 100 LINEAR FEET AT APPROXIMATELY EVERY OTHER 6" LIFT OR AT ALTERNATIVE LOCATIONS AND FREQUENCIES AS RECOMMENDED BY TESTING AGENCY. COMPACTION TESTING TO BE DONE BY AN INDEPENDENT TESTING LABORATORY AND PAID FOR BY OWNER. CONTRACTOR SHALL COORDINATE AND SCHEDULE ALL REQUIRED TESTING AND GEOTECHNICAL WORK WITH CONSTRUCTION MANAGER.

CONTROL POINTS

NAME	NORTHING	EASTING	ELEVATION	DESCRIPTION
1	3746069.892	4364778.694	1360.252	CUT X
2	3746078.351	4364869.605	1356.913	CUT X
3	3746090.504	4364924.053	1356.160	CUT X
4	3745822.093	4364891.524	1361.632	CUT X
5	3745620.856	4364854.371	1360.958	CUT X
6	3745428.132	4364835.573	1359.506	CUT X
7	3745823.369	4364729.223	1362.701	CUT X

COORDINATE SYSTEM: IOWA STATE PLANE - NORTH

THE MOST RECENT EDITION OF THE IOWA STATEWIDE URBAN DESIGN SPECIFICATIONS FOR PUBLIC IMPROVEMENTS SHALL APPLY TO ALL WORK PERFORMED ON THIS PROJECT EXCEPT AS MODIFIED HEREIN.

C:\Users\DKR\OneDrive\Documents\mpe\1_Civil\2024\EXISTING CONDITIONS.dwg
 Plotted: 07/20/23 10:03:41 AM

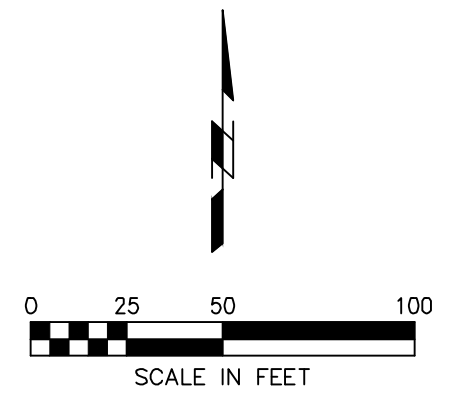
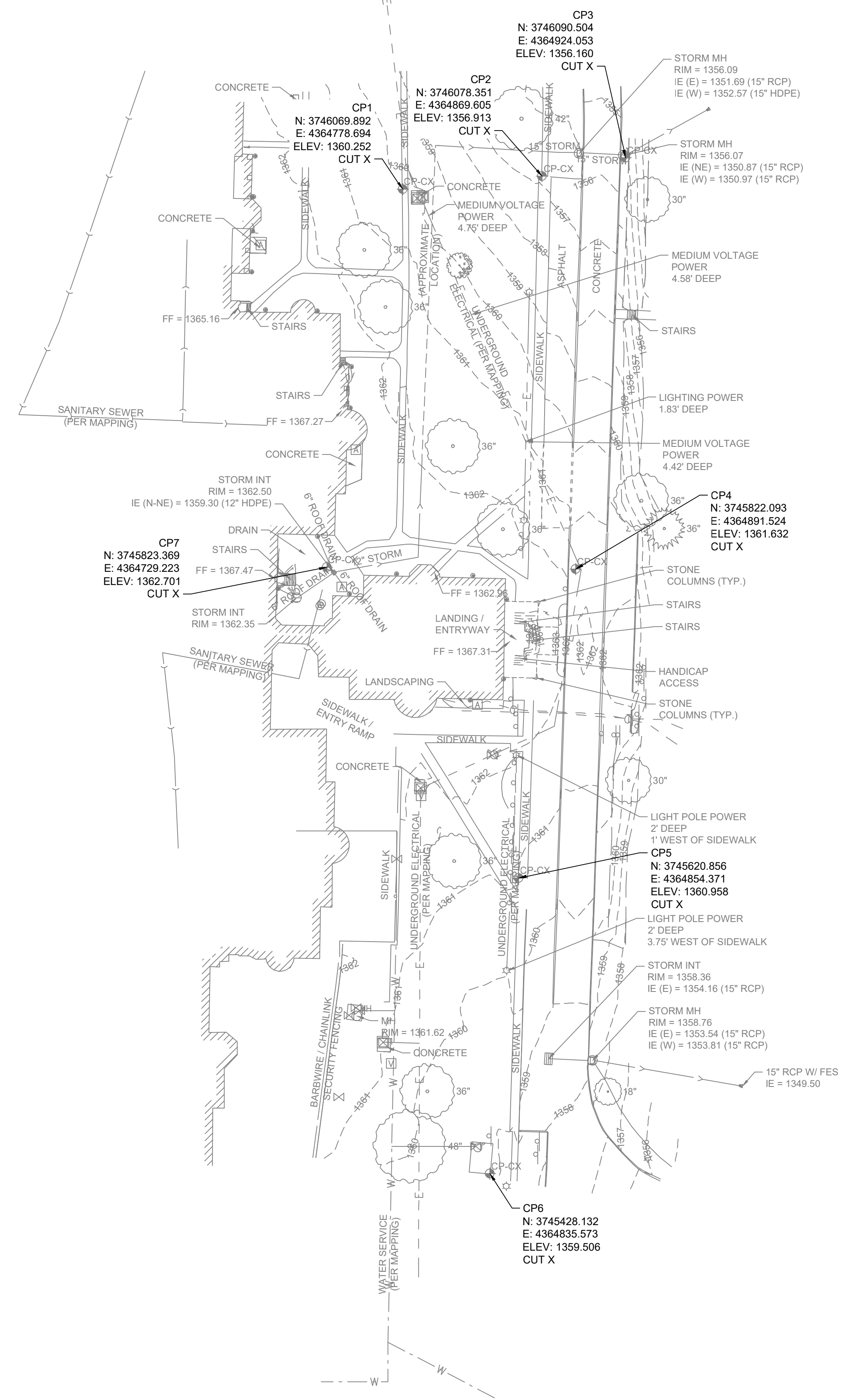

EXISTING
CONDITIONS

C002

DRAWN BY	KAL
APPROVED BY	KAL
ISSUED FOR	CONSTRUCTION
ISSUE DATE	09/09/2023
PROJECT NUMBER	2142302600
FIELD BOOK	...

CHEROKEE MHI
PARKING LOT ADDITION

IOWA DEPARTMENT OF ADMINISTRATIVE SERVICES
 9316.00
 1251 W CEDAR LOOP, CHEROKEE, IA 51012

P:\Projects\2023\09\09\230909\Overall_Site_Plan.dwg
 Printed: 07/20/23 10:01:32 AM

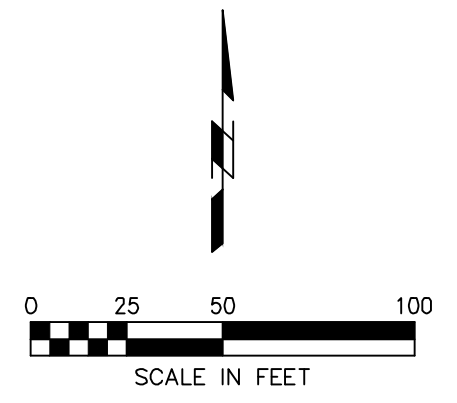
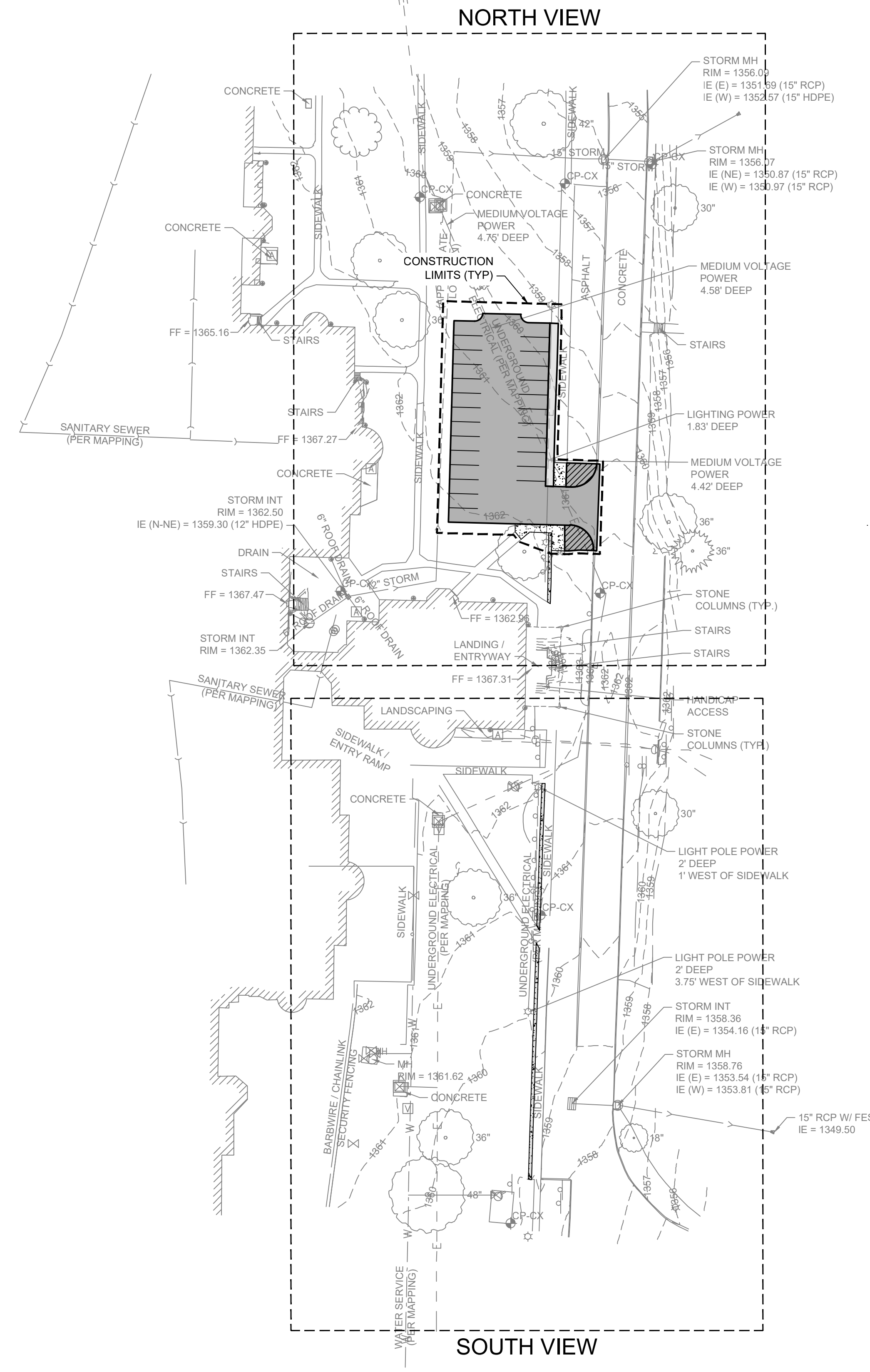

CHEROKEE MHI
PARKING LOT ADDITION

IOWA DEPARTMENT OF ADMINISTRATIVE SERVICES
 9316.00
 1251 W CEDAR LOOP, CHEROKEE, IA 51012

DRAWN BY	KAL
APPROVED BY	KAL
ISSUED FOR	CONSTRUCTION
ISSUE DATE	09/09/2023
PROJECT NUMBER	2142302600
FIELD BOOK	...

OVERALL
SITE PLAN

C003

P:\Projects\2024\24020202\CHEROKEE\mxd\Grading\Grading - North.dwg
 Plotted: 10/20/23 10:07:23 AM

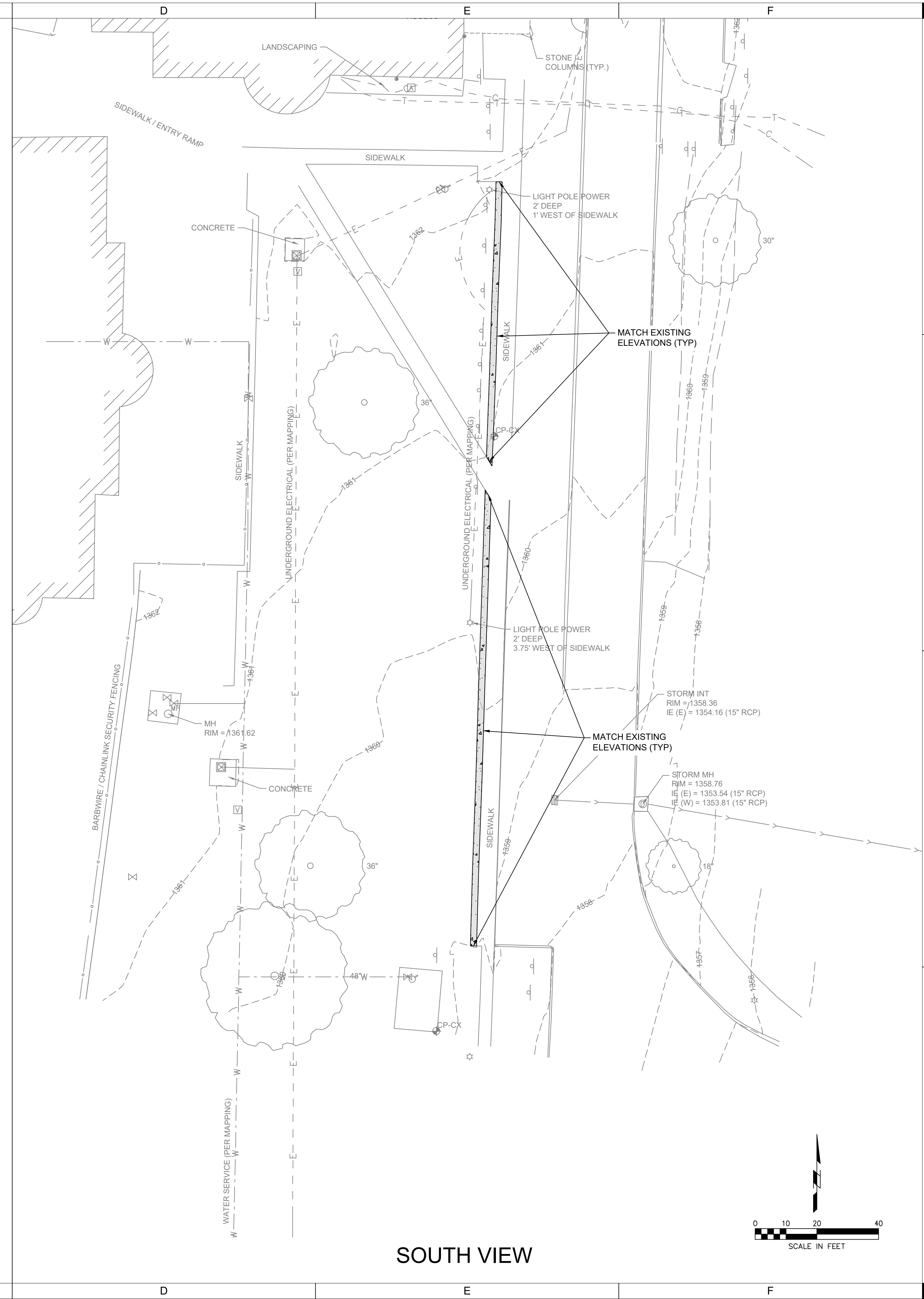
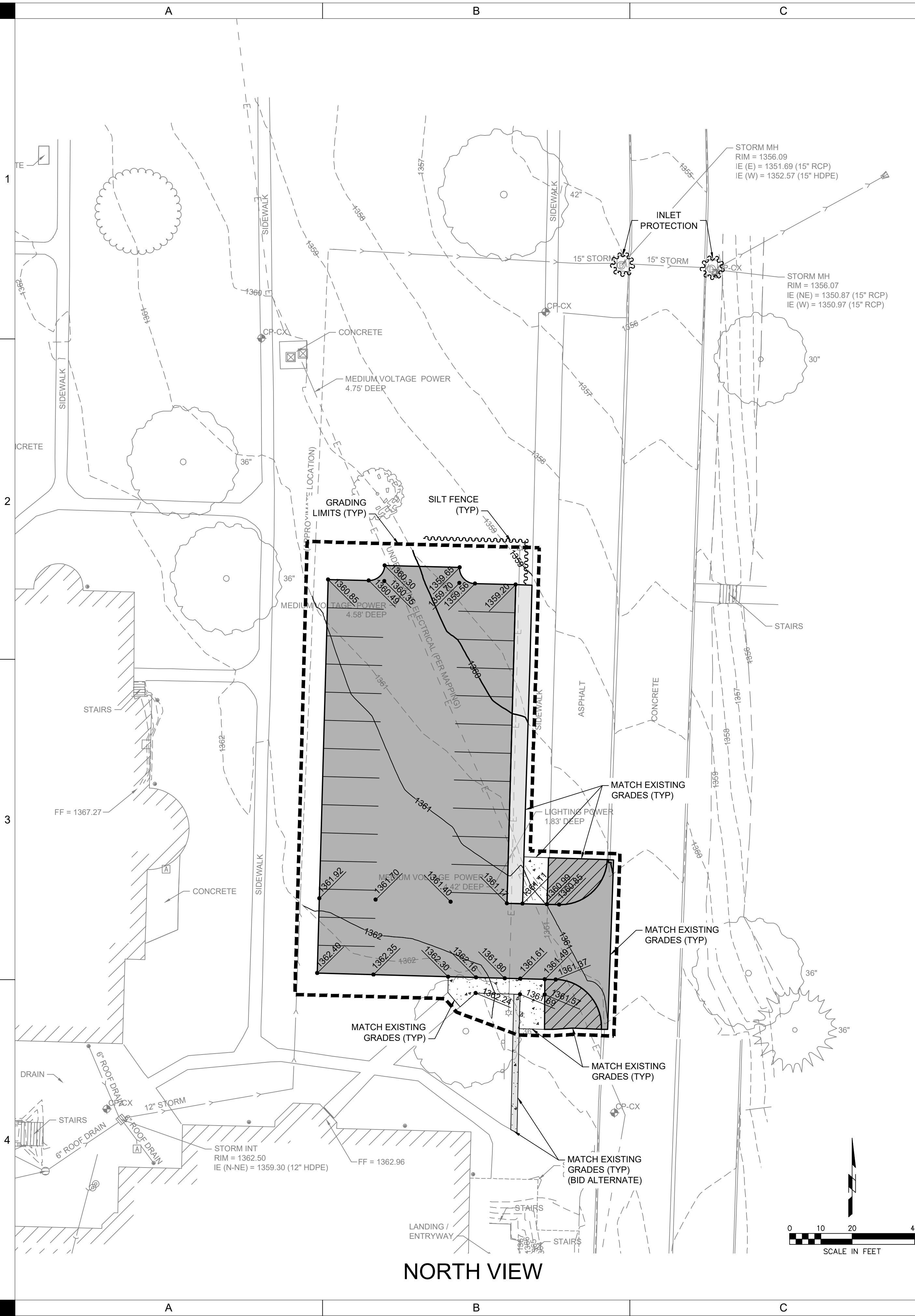

DRAWN BY	KAL
APPROVED BY	KAL
ISSUED FOR	CONSTRUCTION
ISSUE DATE	09/08/2023
PROJECT NUMBER	2142302600
FIELD BOOK	...

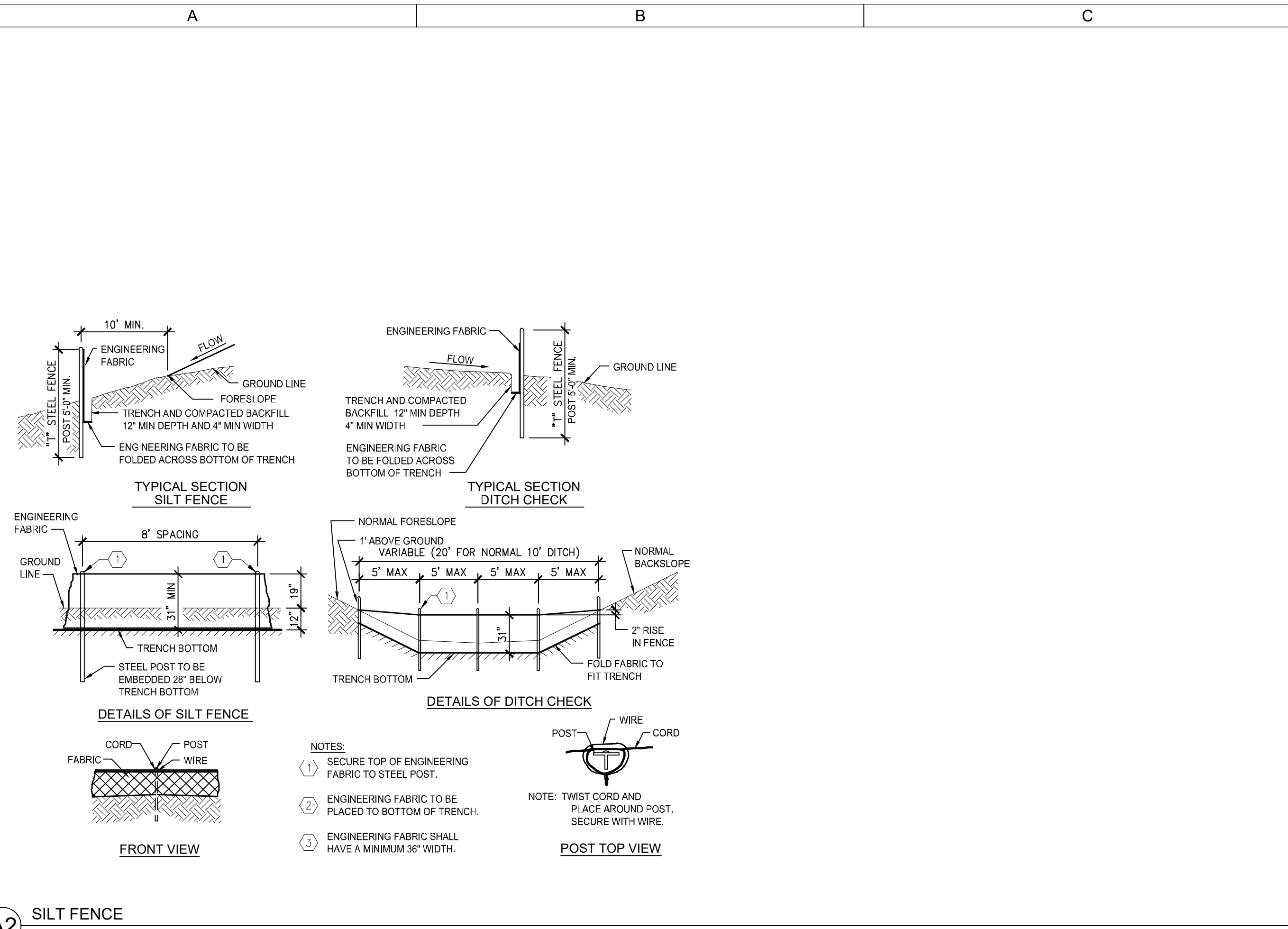

A2 SILT FENCE
NOT TO SCALE

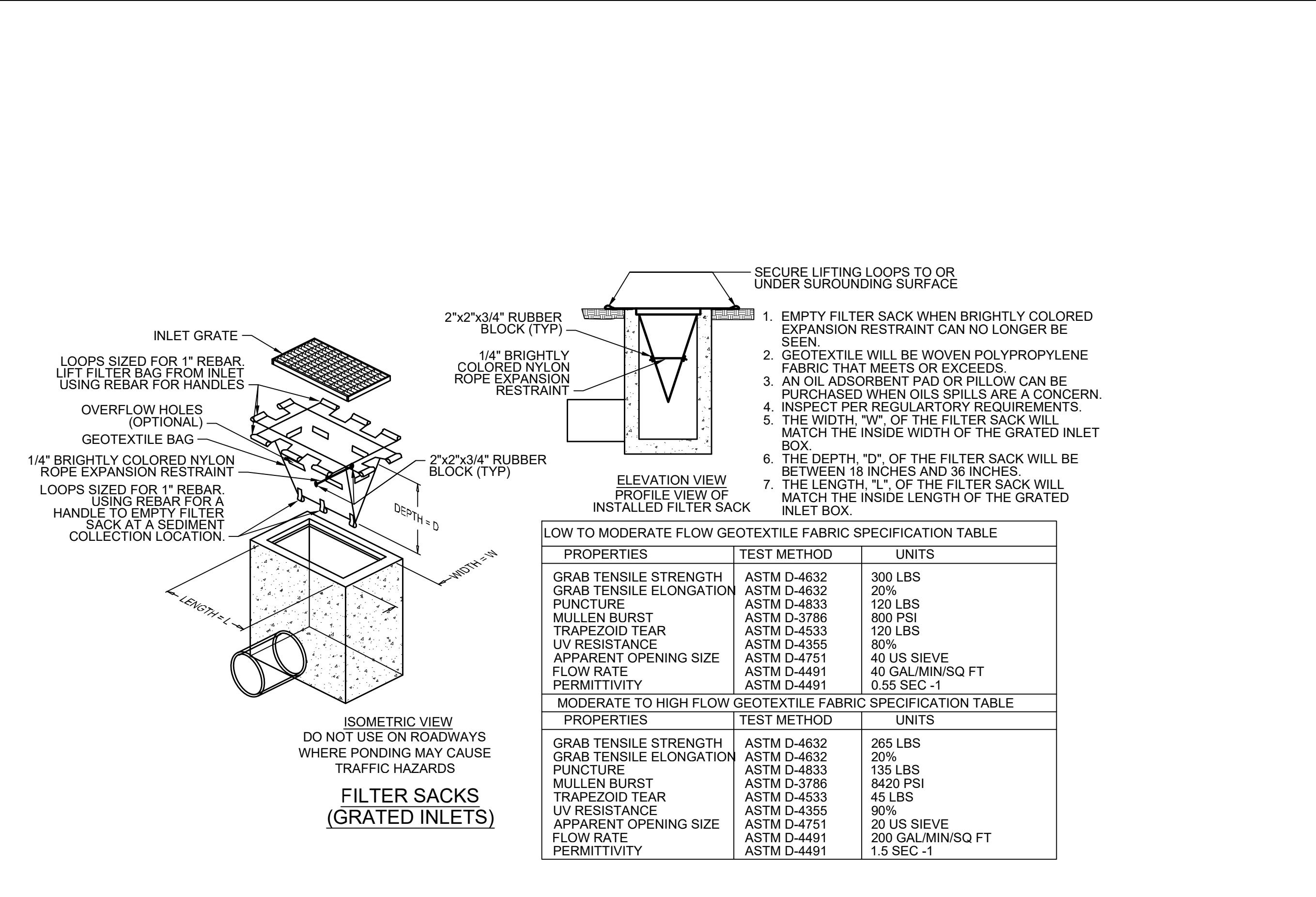

A4 FILTER SACKS
NOT TO SCALE

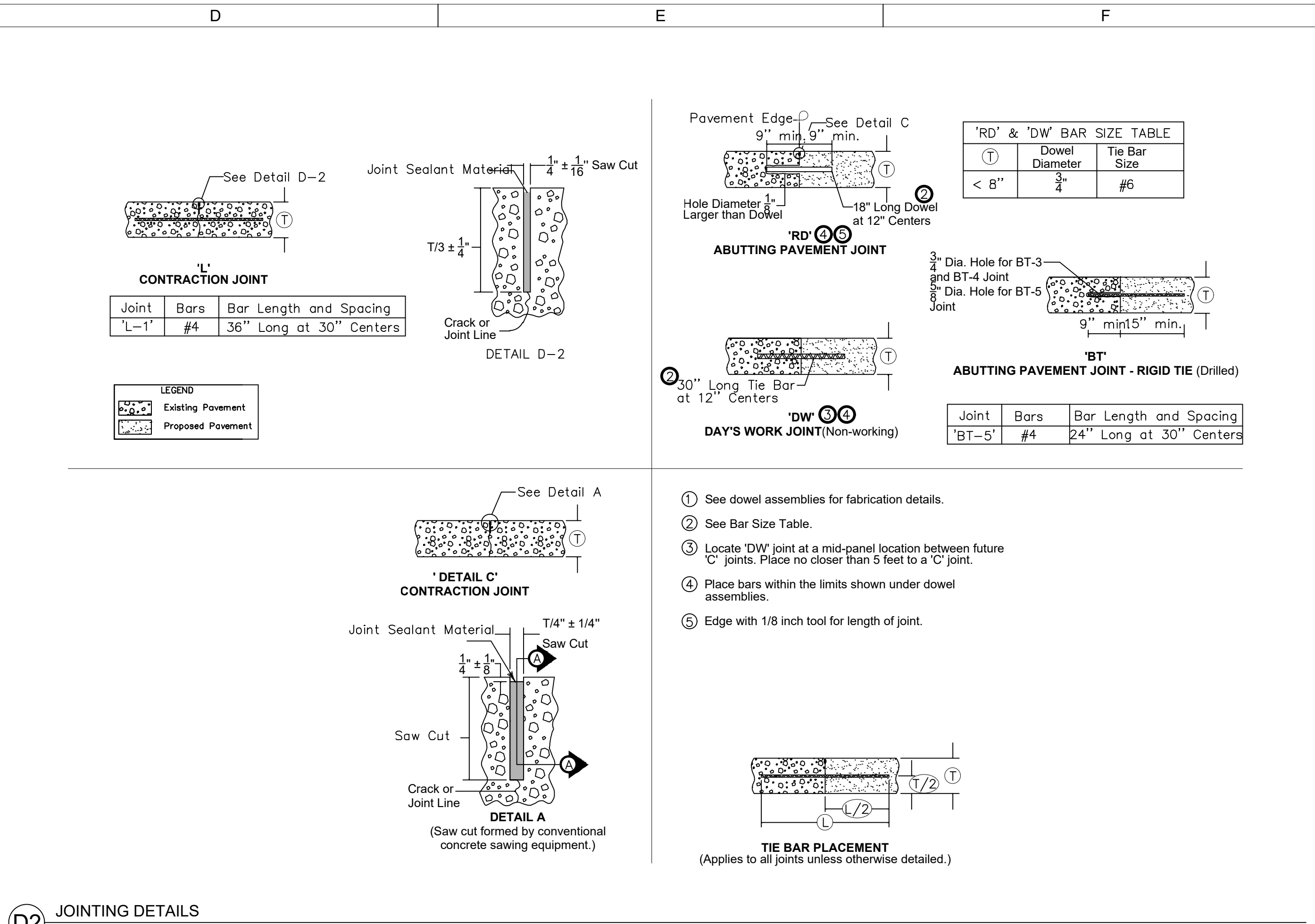

D2 JOINTING DETAILS
NOT TO SCALE

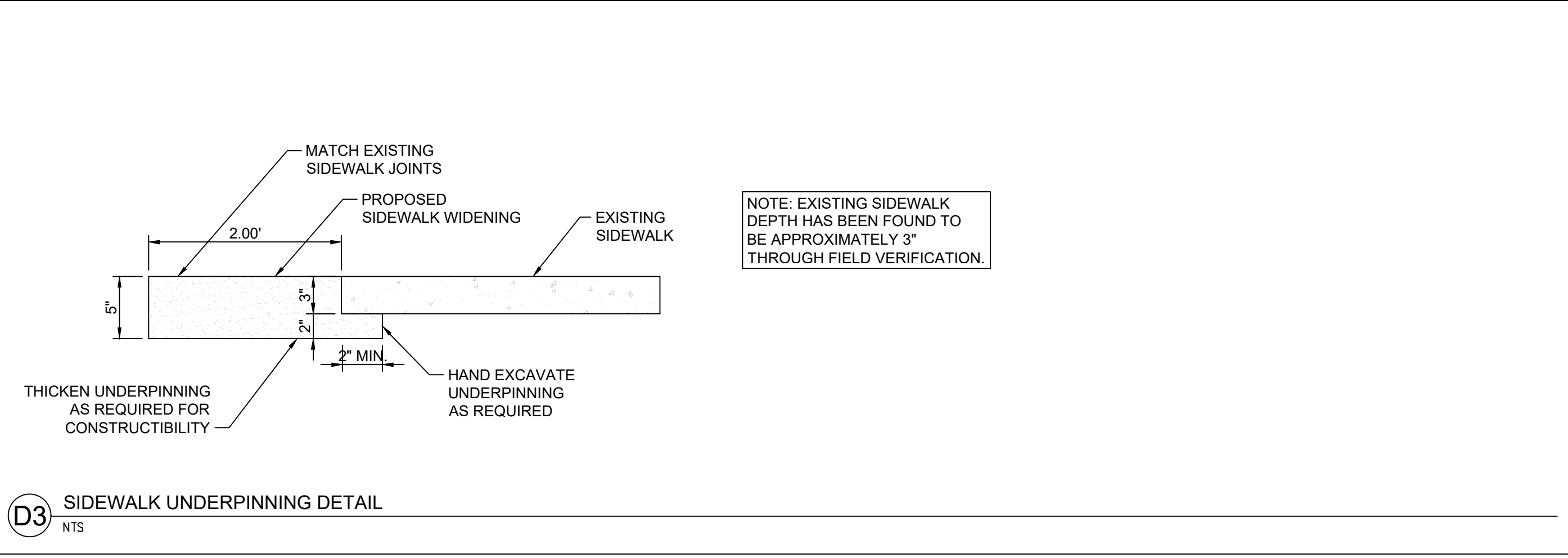

D3 SIDEWALK UNDERPINNING DETAIL
NTS

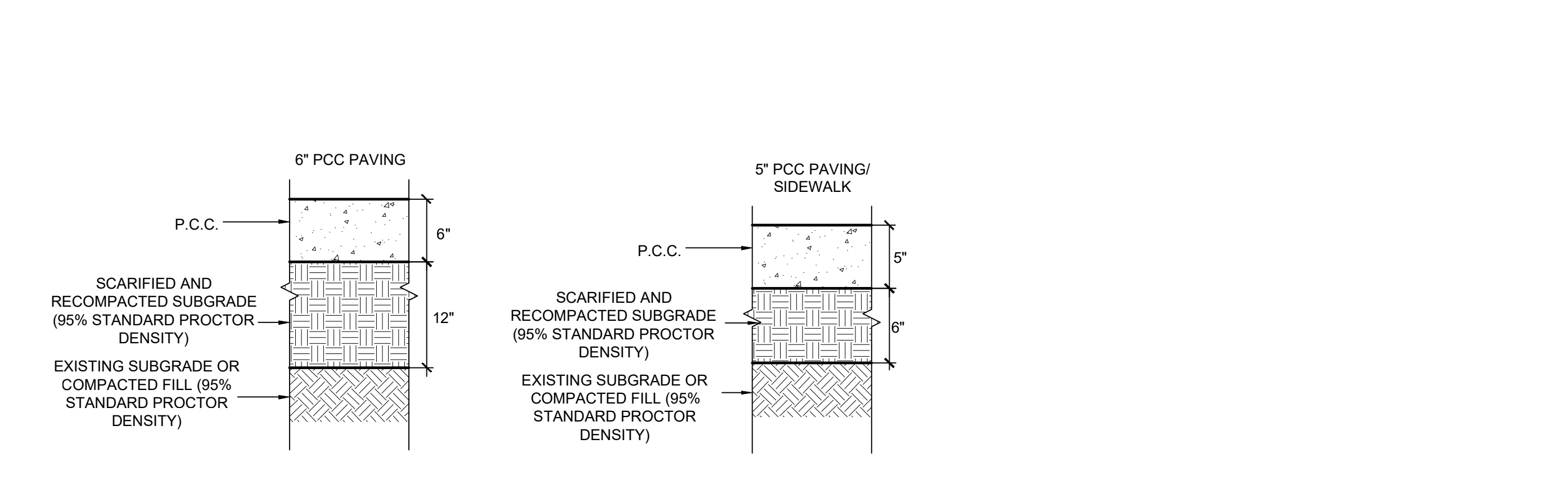

D4 PAVEMENT CROSS-SECTION
NOT TO SCALE

P:\Projects\DWG\42020203\DWG\42020203\CONSTRUCTION\DETAILS.dwg
 Printed: 11/20/23 10:07:38 AM

SHIVE-HATTERY
 ARCHITECTURE + ENGINEERING
 4125 WEST TOWN PKWY., SUITE 100
 WEST DES MOINES, IOWA 50266
 515.223.8104 | SHIVE-HATTERY.COM

CHEROKEE MHI
 PARKING LOT ADDITION

DRAWN BY	KAL
APPROVED BY	KAL
ISSUED FOR	CONSTRUCTION
ISSUE DATE	09/08/2023
PROJECT NUMBER	2142302000
FIELD BOOK	

CONSTRUCTION DETAILS
C501

