

CAPSTONE REPAIR NOTES:

1. PROVIDE COST AS BASE BID TO REPAIR FIRST CAPSTONE PIECE WITH REPAIR TO MORTAR (JAHN'S M-90) TO MATCH ORIGINAL PIECE. INCLUDE RESETTING PIECE IN PROPER POSITION AND MORTARING AND SEALING HEAD AND BED JOINTS.
2. PROVIDE COST AS ALTERNATE BID TO REPLACE THIS PIECE WITH MATCHING PIECE. INCLUDE RESETTING PIECE IN PROPER POSITION AND MORTARING AND SEALING HEAD AND BED JOINTS.

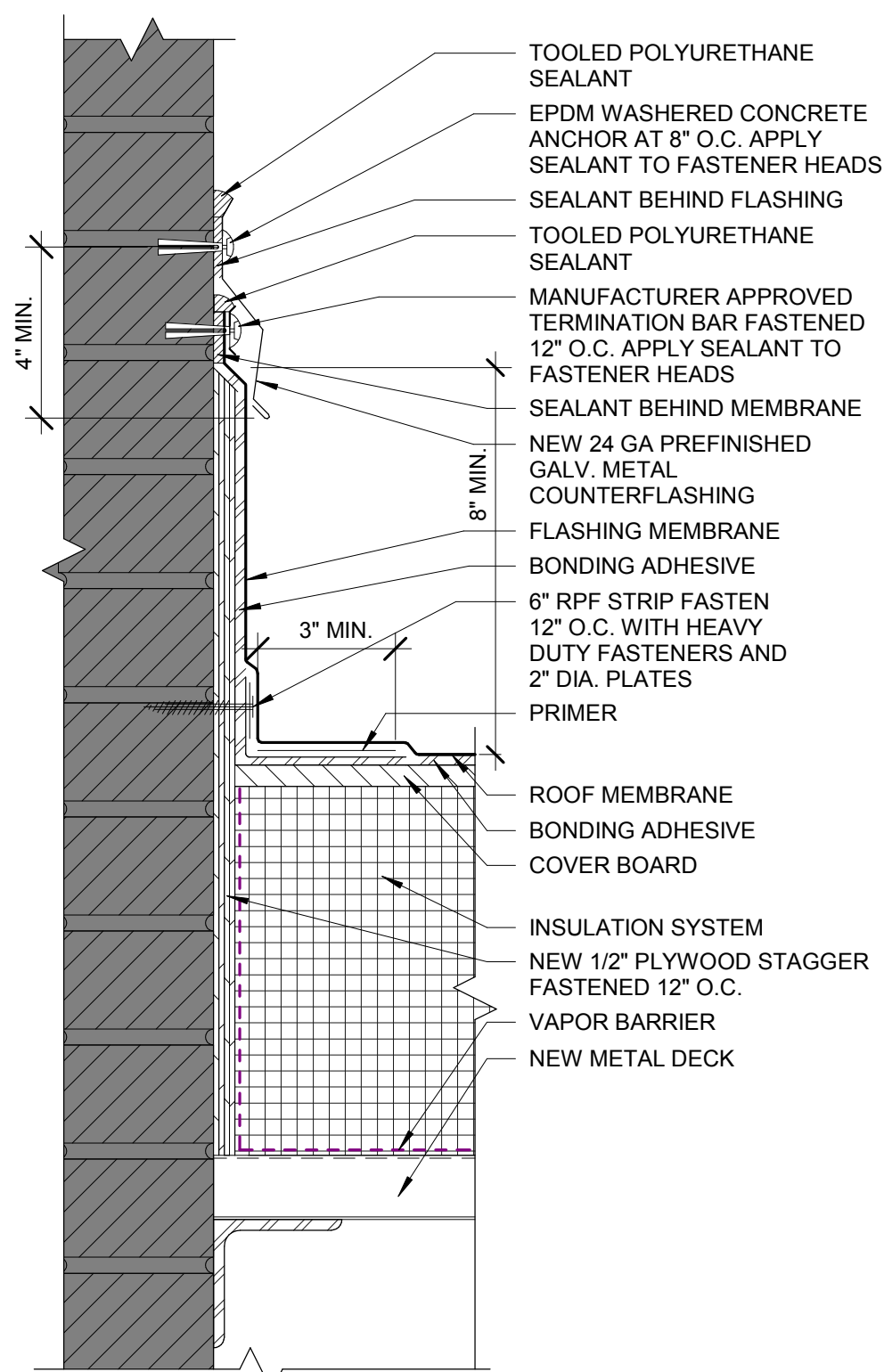

3D WALL FLASHING DETAIL

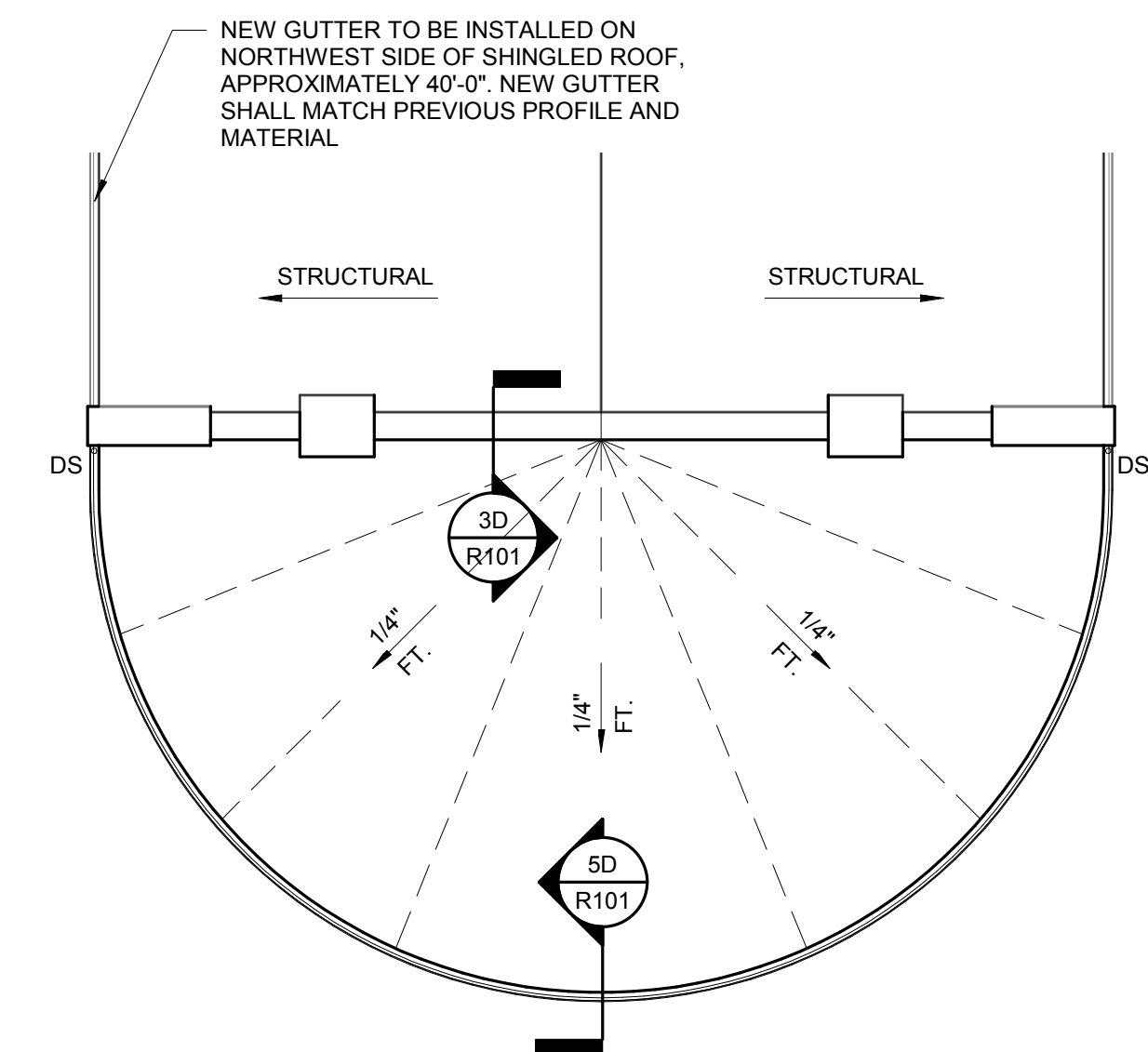

③F ROOF
1/8" = 1' 0"

ROOF PLAN GENERAL NOTES:

1. **ROOF PLAN LAYOUT, LOCATION, AND SECTIONS WERE TAKEN FROM EXISTING BUILDING PLANS AND FIELD CONDITIONS. THE CONTRACTOR SHALL VERIFY ALL CONDITIONS.**
2. **THE EXACT LOCATION AND ELEVATION OF ALL PUBLIC UTILITIES MUST BE PROVIDED BY THE OWNER. THE CONTRACTOR IT SHALL BE THE RESPONSIBILITY OF THE CONTRACTOR TO ASCERTAIN WHETHER ANY ADDITIONAL UTILITIES OTHER THAN THOSE SHOWN ON THE PLANS MAY BE PRESENT.**
3. **THE CONTRACTOR SHALL FIELD VERIFY ALL DIMENSIONS OF BUILDING AND DRAIN LOCATIONS BEFORE ORDERING TAPERED INSULATION MATERIALS. SPECIFIC TAPERED INSULATION MUST BE IDENTIFIED BY SECTION 07 22 00 FOR SYSTEM DESCRIPTION.**
4. **CONTRACTOR SHALL BE RESPONSIBLE FOR MAINTAINING WATER TIGHT CONDITIONS AT ALL TIMES DURING CONSTRUCTION.**
5. **CONTRACTOR SHALL BE RESPONSIBLE FOR THE PROTECTION OF THE ROOF SYSTEM ON THE BUILDING. ANY DAMAGE TO THE ROOF SYSTEM WILL BE THE CONTRACTORS RESPONSIBILITY TO REPAIR.**
6. **CONTRACTOR SHALL BE RESPONSIBLE FOR THE PROTECTION AND REPAIR OF ANY EXISTING AUGERS AND DRAINS IN CONSTRUCTION TO THE SURROUNDING GROUNDS, (GRASS, CONCRETE, ETC.)**
7. **KEYNOTE LIST IS SPECIFIC TO THIS SHEET.**

SPECIFICATION NOTES:

1. STEEL FRAMING:
 - A. ANGLES - A36
 - B. COLD FORMED SHAPES - C955 & A653
 - C. FASTENERS TO STEEL - #14 SELF-DRILLING SCREWS
 - E. FASTENERS TO MASONRY - ADHESIVE (HILTI HY-200) INTO ALL SLOUT GROUTED CMU OR SOLID BRICK
2. METAL DECKING:
 - A. GALVANIZED ROOF DECK - A653-G73
 - B. GALVANIZING - G60
 - C. FASTENERS - SELF-DRILLING SCREWS, #14 AT 1'-0" O.C. AT ALL SUPPORTS INCLUDING BEAMS AND PERIMETER AREA
3. MASONRY:
 - A. CMU - NORMAL WEIGHT - C90 (2800 PSI)
 - B. GROUT - C476 (2500 PSI)
 - C. MORTAR - C70 (TYPE S)
 - D. REINFORCING - A615 (ANCHOR INTO BRICK WITH HILTI HY200)
 - E. BRICK - FBS FACE BRICK TO MATCH EXISTING IN COLOR AND TEXTURE
 - F. 120 TRUSS-MESH - 6" WIDE

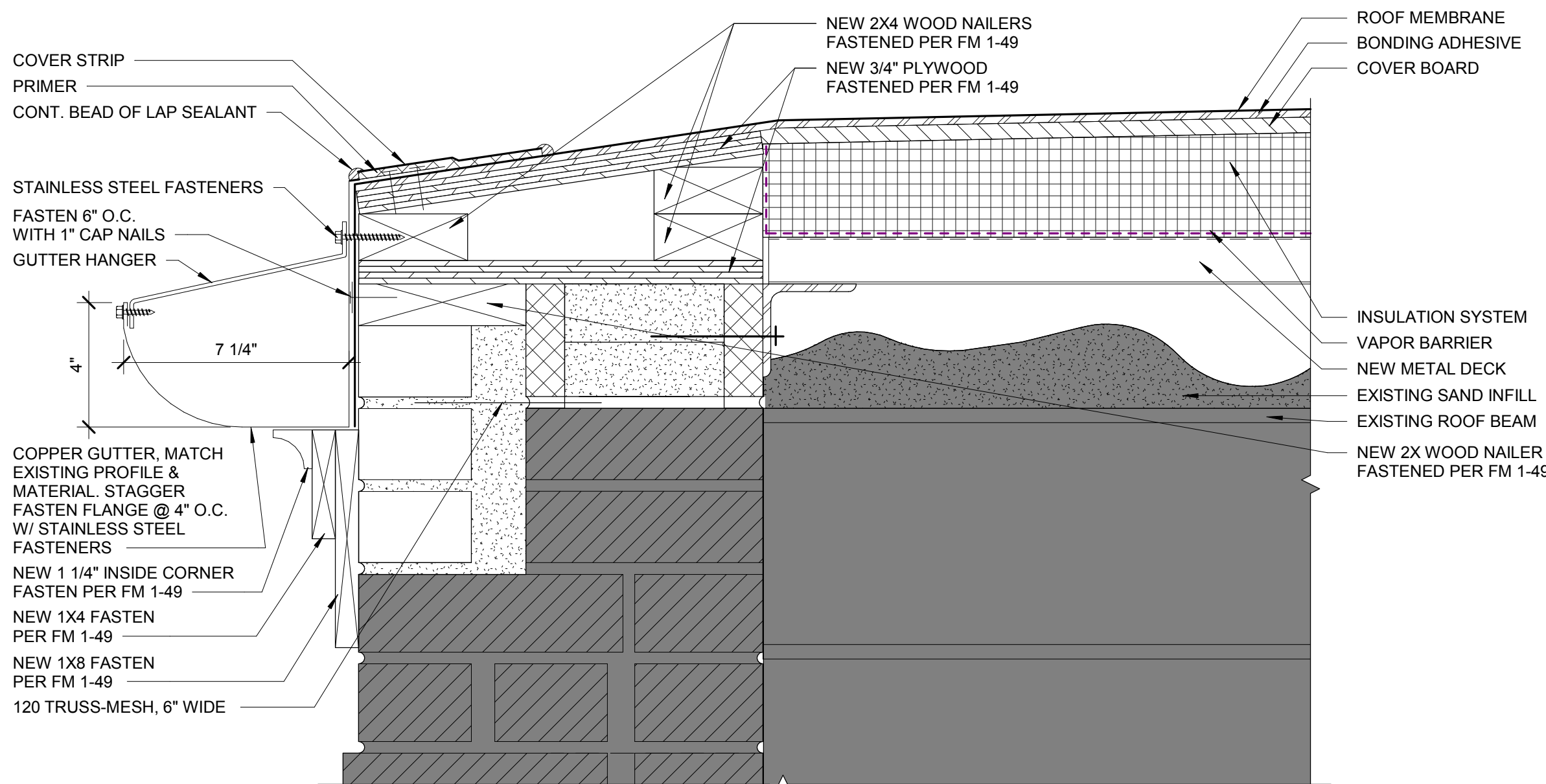

5D ROOF EDGE

NOTE: EXTERIOR WOODWORK SHALL MATCH EXISTING MATERIAL AND PAINT FINISH

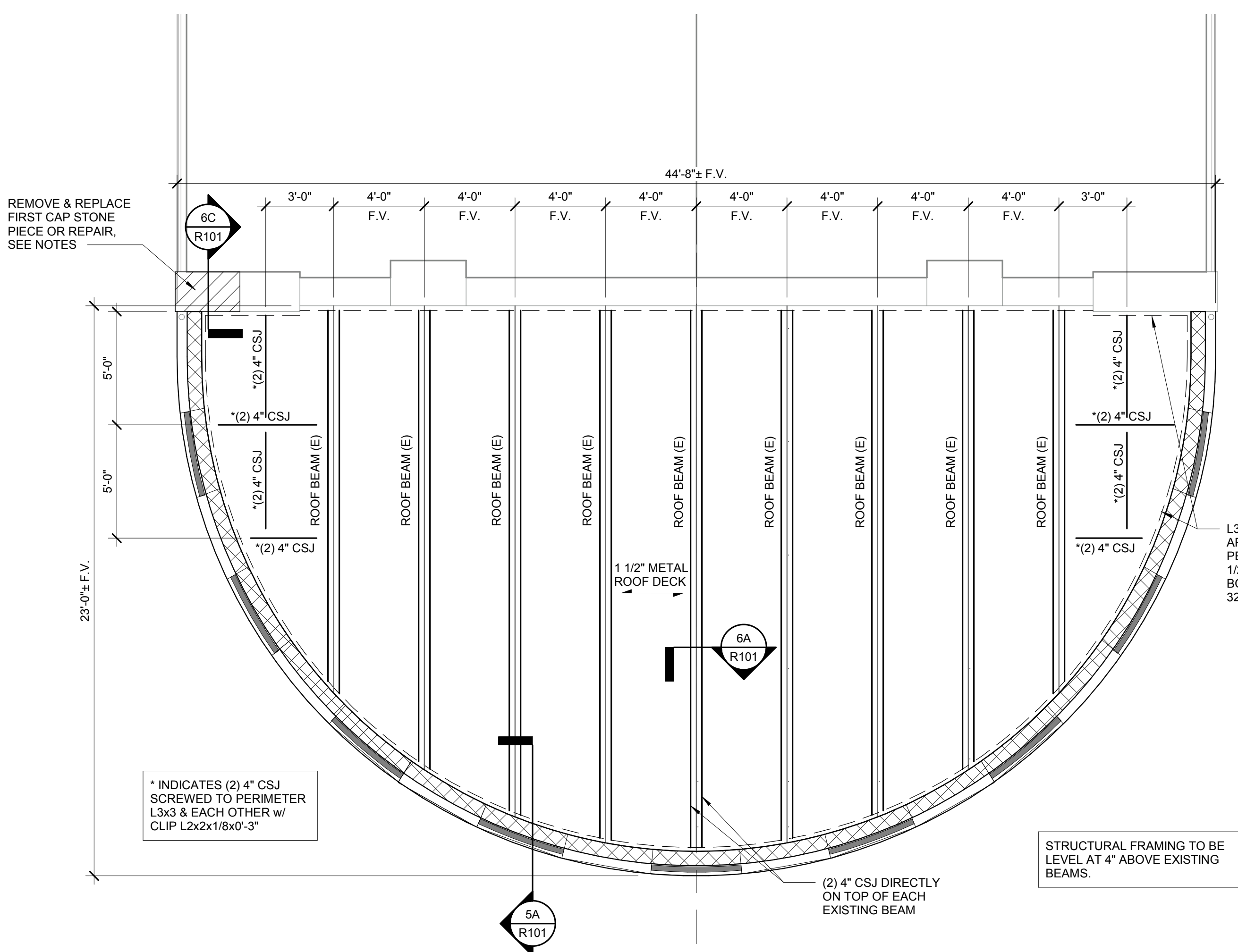

3A ROOF FRAMING PLAN

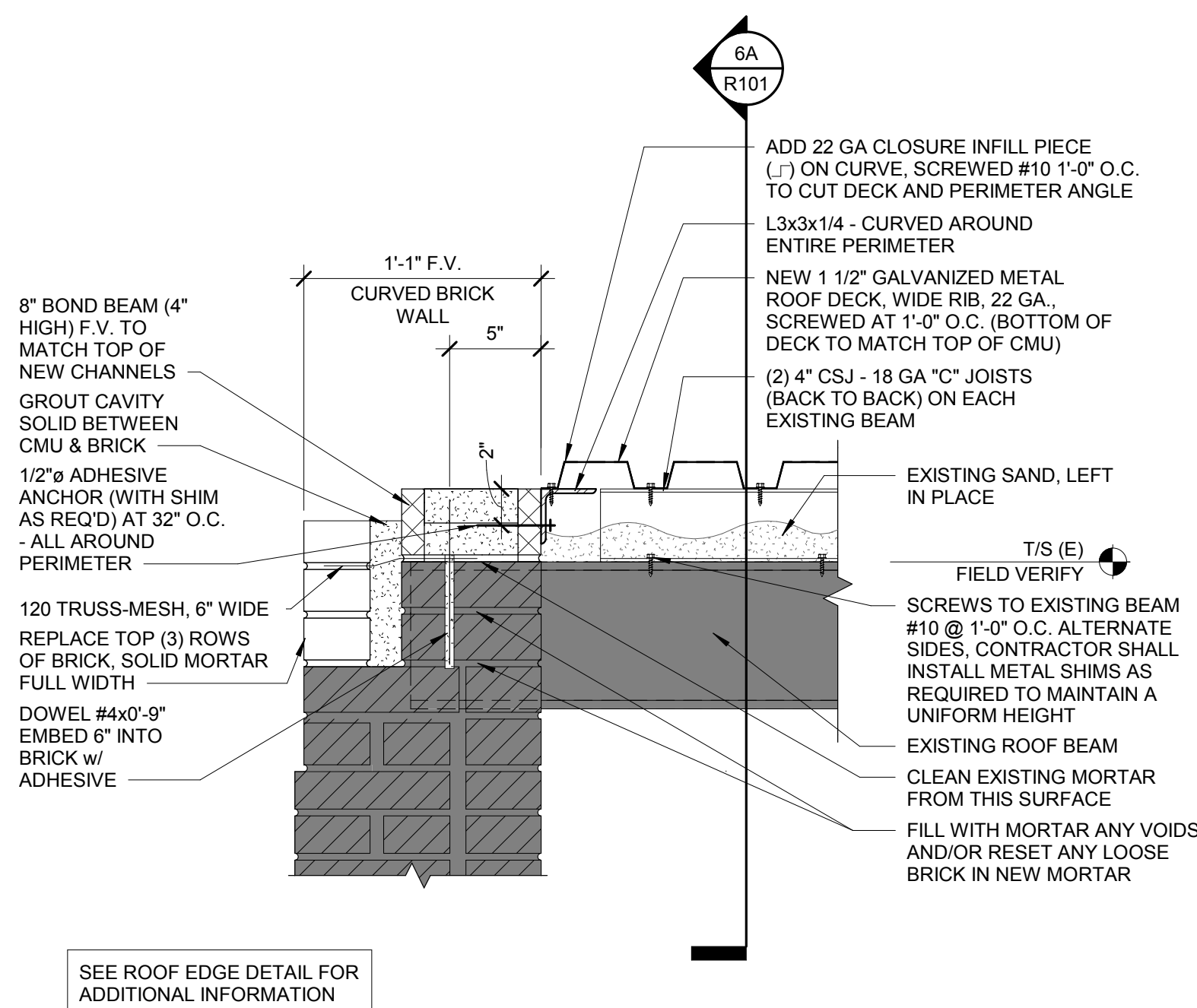

5A ROOF FRAMING DETAIL

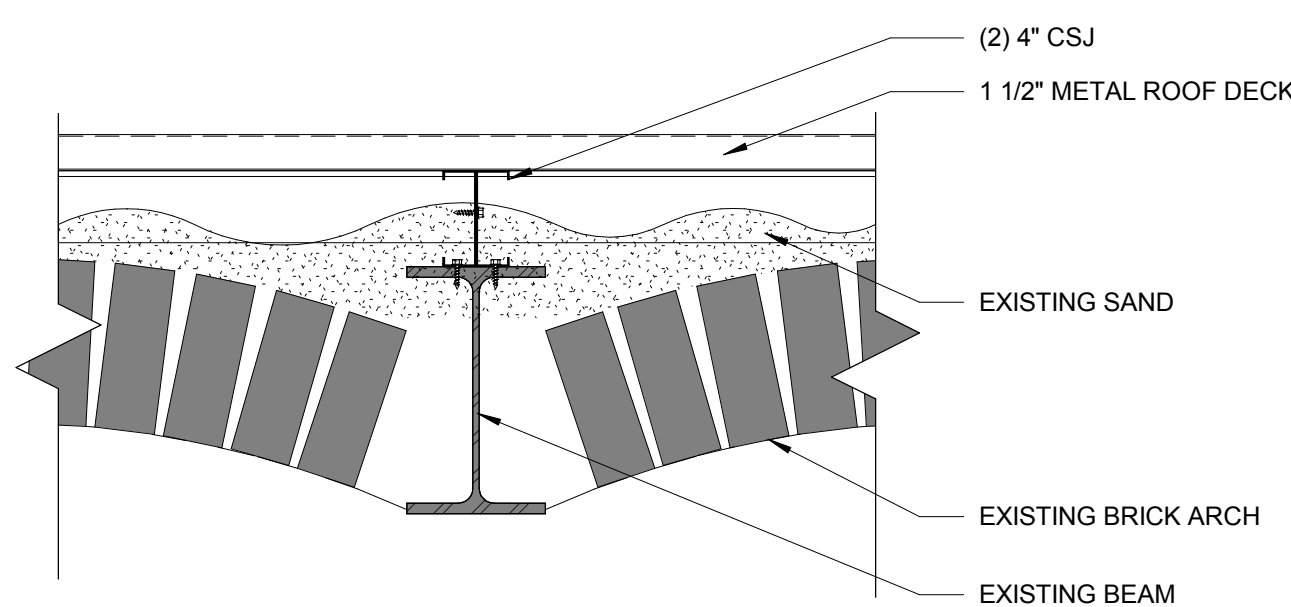

SECTION THROUGH EXISTING BEAM

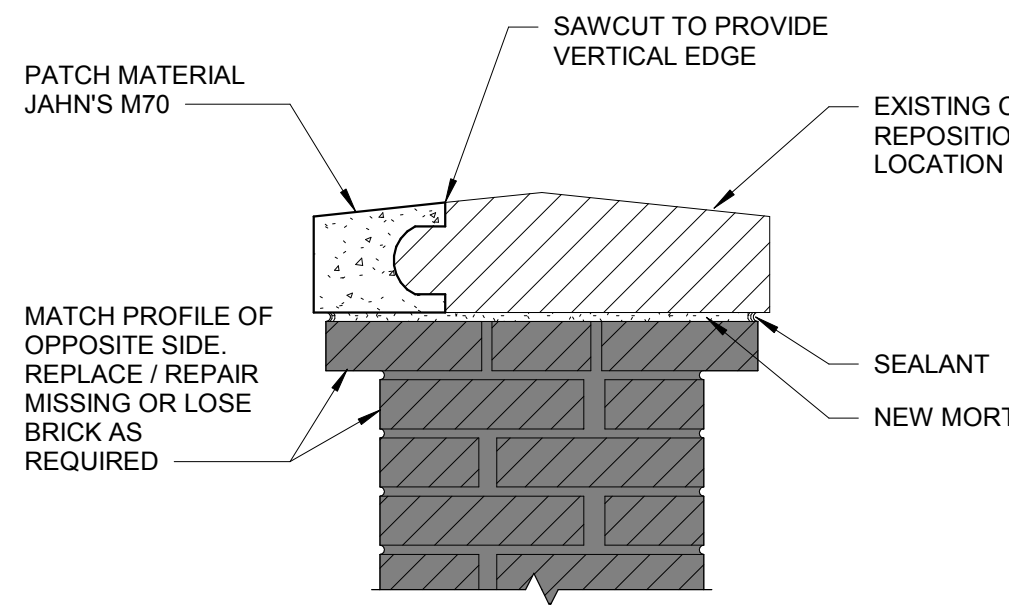

REPAIR CAPSTONE

SEE CAPSTONE NOTE ABOVE