

CROZIER FAMILY AML RECLAMATION PROJECT

BID NO. IA-365

SE $\frac{1}{4}$ SECTION 16 & NE $\frac{1}{4}$ SECTION 21, TOWNSHIP 75N, RANGE 18W, MARION COUNTY, IOWA

IOWA DEPARTMENT OF AGRICULTURE AND LAND STEWARDSHIP

DIVISION OF SOIL CONSERVATION AND WATER QUALITY

FUNDED BY:
U.S. DEPARTMENT OF THE INTERIOR
OFFICE OF SURFACE MINING RECLAMATION AND ENFORCEMENT
GRANT NO: S23AF00088

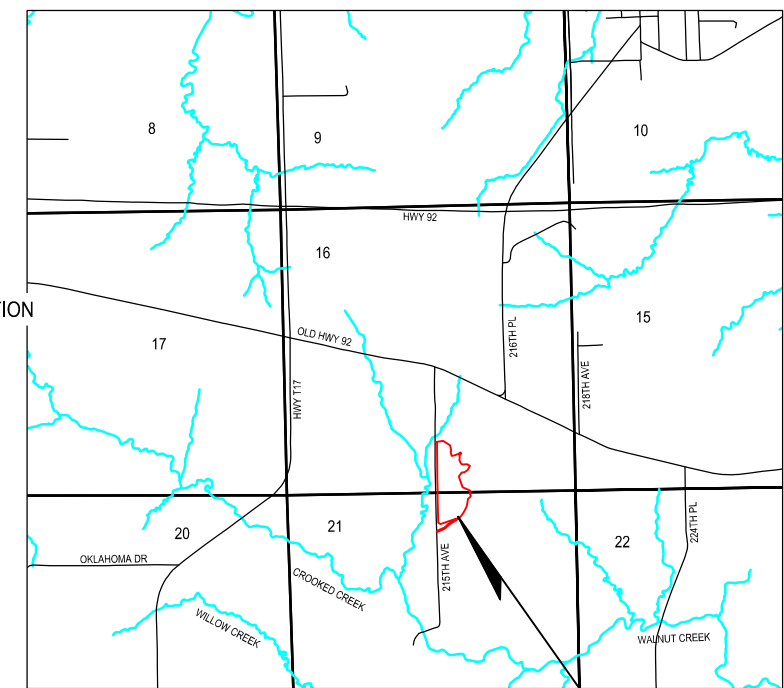
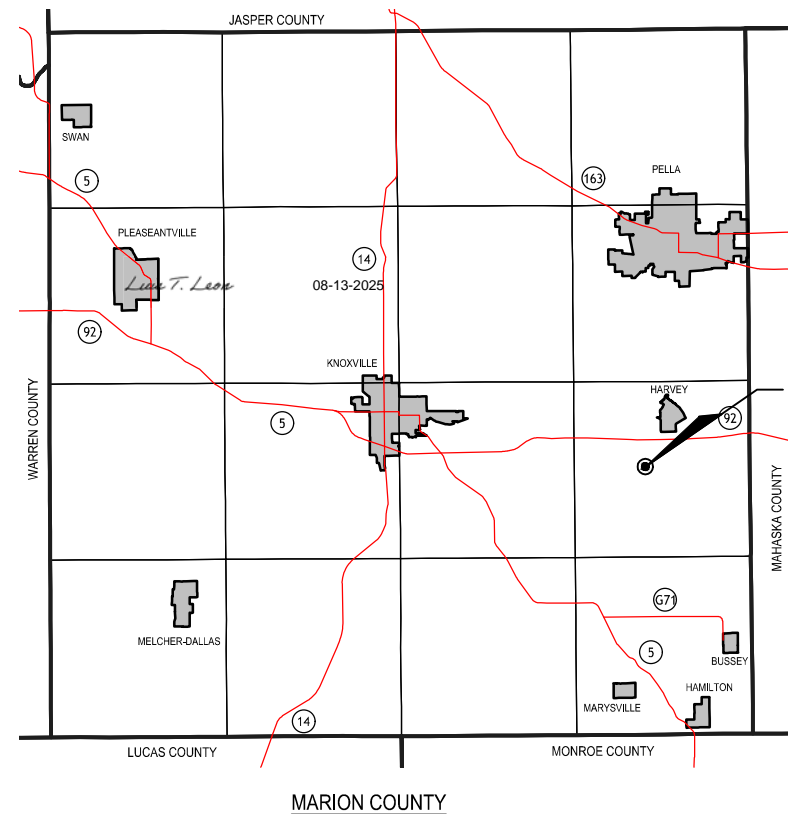
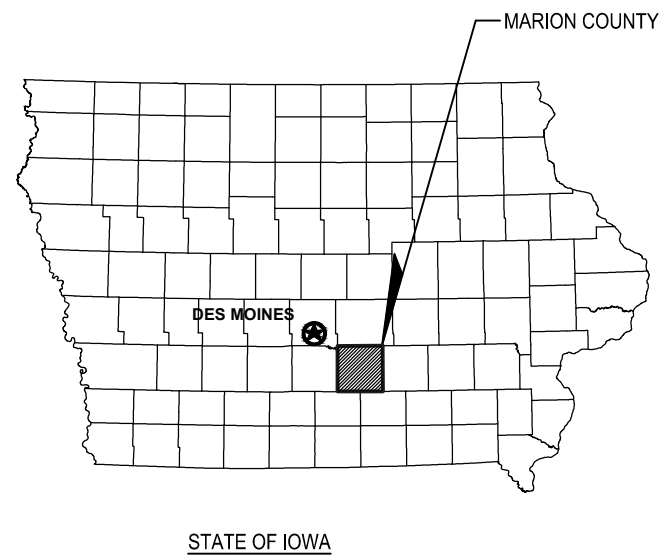

INDEX OF SHEETS:

- | | |
|-------|--|
| 1 | TITLE SHEET |
| 2 | PROJECT NOTES, QUANTITIES AND LEGEND |
| 3 | SITUATION PLAN - CLEARING AND SITE PREPARATION |
| 4 | GRADING PLAN |
| 5 | CUT AND FILL PLAN |
| 6 | DRAINAGE PLAN |
| 7-12 | TYPICAL DETAILS |
| 13-16 | CROSS SECTIONS |
| 17 | STORMWATER POLLUTION PREVENTION PLAN |
| 18 | RESTORATION AND SWPPP BMP PLAN |

PREPARED FOR:
IOWA DEPARTMENT OF AGRICULTURE & LAND STEWARDSHIP
DIVISION OF SOIL CONSERVATION AND WATER QUALITY
HOOVER STATE OFFICE BUILDING
1305 E. WALNUT STREET
DES MOINES, IOWA 50319
(515) 281-4246

ENGINEER:
LT LEON ASSOCIATES, INC.
1823 OHIO STREET, SUITE 101
DES MOINES, IOWA 50314
TEL: (515) 422-7016



CALL 811 / 1-800-292-8989
2 Working Days BEFORE YOU DIG
DigSafeWait48.com

DISCLAIMER:

Reference to particular products, tradenames, or manufacturers is intended for clarity only and does not represent endorsement by the State of Iowa. Equivalent products or materials may be suitable, subject to the approval of the Engineer or Division.

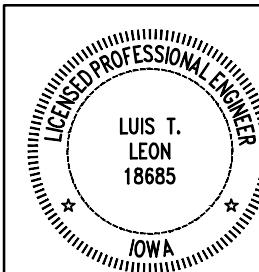

I hereby certify that this engineering document was prepared by me or under my direct personal supervision and that I am a duly licensed Professional Engineer under the laws of the State of Iowa

Signature: Luis T. Leon Date: 08-13-2025

Name (printed or typed): LUIS T. LEON, P.E.

License Number: 18685

My license renewal date is: DECEMBER 31, 2025

Pages or sheets covered by this seal: ALL SHEETS

FILE: 049.013

REVISED:

ISSUED: 08-05-2025

CHKD. BY: LTL

DRAWN BY: SMH

DESIGN BY: SMH



IOWA DEPARTMENT OF AGRICULTURE
AND LAND STEWARDSHIP
DIVISION OF SOIL CONSERVATION
AND WATER QUALITY
HOOVER STATE OFFICE BUILDING
1305 E. WALNUT STREET, DES MOINES, IOWA 50319
(515) 281-4246



CROZIER FAMILY (IA-365)
AML RECLAMATION PROJECT

TITLE SHEET

SHEET
1 OF 18

GENERAL NOTES:

1. REFERENCES TO "DIVISION" SHALL MEAN "DIVISION OF SOIL CONSERVATION AND WATER QUALITY".
2. ALL IMPROVEMENTS SHOWN ON THESE PLANS SHALL COMPLY WITH THE GENERAL CONDITIONS, STANDARDS, AND SPECIFICATIONS SET FORTH IN PROJECT DOCUMENTS. THESE INCLUDE STANDARD CONSTRUCTION SPECIFICATIONS SET FORTH BY THE DIVISION OF SOIL CONSERVATION AND WATER QUALITY AS WELL AS THE SUPPLEMENTAL SPECIFICATIONS ESTABLISHED BY THE ENGINEER. SPECIFICATIONS OR STANDARDS INCORPORATED BY REFERENCE SHALL ALSO BE FOLLOWED.
3. THE CONTRACTOR SHALL BECOME FAMILIAR WITH THE DIVISION'S STANDARD SPECIFICATIONS AND THE ENGINEER'S SUPPLEMENTAL SPECIFICATIONS.
4. OWNERSHIP: THIS DOCUMENT, AND THE IDEAS AND DESIGN CONTAINED IN THIS DOCUMENT, ARE AN INSTRUMENT OF PROFESSIONAL SERVICE, AND MAY NOT BE USED, IN WHOLE OR IN PART, FOR ANY OTHER PROJECT WITHOUT THE WRITTEN CONSENT OF THE DIVISION OF SOIL CONSERVATION AND WATER QUALITY.
5. REFERENCES TO PARTICULAR PRODUCTS, TRADENAMES, OR MANUFACTURERS IS INTENDED FOR CLARITY ONLY AND DO NOT REPRESENT EXCLUSION OR ENDORSEMENT BY THE STATE OF IOWA. EQUIVALENT PRODUCTS OR MATERIALS MAY BE SUITABLE, SUBJECT TO THE APPROVAL OF THE ENGINEER.
6. CONTRACTOR SHALL PROVIDE AT LEAST 48 HOURS NOTICE TO THE ENGINEER AND DIVISION PRIOR TO COMMENCING CONSTRUCTION.
7. THE MEANS OF THE WORK AND THE SAFETY OF THE CONTRACTOR'S EMPLOYEES ARE SOLELY THE RESPONSIBILITY OF THE CONTRACTOR.
8. ANY WORK REQUIRED TO COMPLETE THE SCOPE OF THIS PROJECT BUT NOT SPECIFICALLY CALLED OUT, SHALL BE CONSIDERED INCIDENTAL TO THE PROJECT. NO ADDITIONAL COMPENSATION SHALL BE ALLOWED FOR THE COMPLETION OF THIS WORK.
9. ALL DEBRIS AND TRASH ENCOUNTERED DURING CONSTRUCTION WITHIN THE PROJECT LIMITS, OR DIRECTED BY THE ENGINEER, SHALL BE PROPERLY DISPOSED OF ACCORDING TO THE PROJECT REQUIREMENTS. IT IS THE CONTRACTOR'S RESPONSIBILITY TO OBSERVE EXISTING SITE CONDITIONS AND IDENTIFY ALL DEBRIS TO BE REMOVED.
10. CONTRACTOR IS RESPONSIBLE FOR ALL CONSTRUCTION DE-WATERING THAT IS REQUIRED,
11. REPAIR OR REPLACE DAMAGE TO EXISTING FACILITIES (TILE, UTILITIES, FENCES, ETC.) DESIGNATED TO REMAIN AT NO ADDITIONAL EXPENSE TO THE DIVISION.
12. THE CONTRACTOR SHALL KEEP ALL ROADS OPEN TO THROUGH TRAFFIC AT ALL TIMES.
13. NO TREES SHALL BE CLEARED BETWEEN THE DATES OF APRIL 1 TO SEPTEMBER 30.
14. SUBMIT MANUFACTURER'S CERTIFICATION AND MATERIAL DATA FOR ALL MATERIALS DELIVERED TO THE PROJECT SITE AS REQUIRED BY THE OWNER'S REPRESENTATIVE.

UTILITY NOTES:

1. IT SHALL BE THE RESPONSIBILITY OF THE CONTRACTOR TO PROTECT ALL EXISTING UTILITIES AND PUBLIC ROADWAYS, INCLUDING ANY NOT SHOWN ON THESE DRAWINGS. THE CONTRACTOR SHALL VERIFY ALL EXISTING UTILITIES PRIOR TO CONSTRUCTION AND NOTIFY THE ENGINEER IF ANY CONFLICTS WITH THE DRAWINGS OCCUR. ANY DAMAGE TO EXISTING UTILITIES AND/OR PAVED STREETS CAUSED BY TRENCHING AND GRADING OPERATIONS SHALL BE REPAIRED AT THE CONTRACTOR'S EXPENSE. EXISTING UTILITY LOCATIONS SHOWN ON THE DRAWINGS ARE APPROXIMATE.
2. UNDERGROUND FACILITIES, STRUCTURES, AND UTILITIES HAVE BEEN PLOTTED FROM AVAILABLE SURVEYS, PUBLIC RECORDS, AND FIELD INVESTIGATION. THEIR LOCATIONS SHALL BE CONSIDERED TO BE APPROXIMATE ONLY. IT IS THE RESPONSIBILITY OF THE CONTRACTOR TO CONTACT IOWA ONE-CALL AND/OR EACH UTILITY COMPANY FOR THE FIELD LOCATION(S) OF EXISTING UTILITY LINES IN OR NEARBY THE CONSTRUCTION AREA PRIOR TO BEGINNING ANY CONSTRUCTION.
3. THERE MAY BE ADDITIONAL PRIVATE OR OTHER UNDERGROUND UTILITIES NOT SHOWN OR KNOWN AT THE TIME OF THE PUBLICATION OF THIS DRAWING. IT IS THE CONTRACTOR'S RESPONSIBILITY TO DETERMINE THE EXISTENCE AND LOCATION OF ANY ADDITIONAL UNDERGROUND UTILITIES NOT SHOWN ON THIS DRAWING IN ORDER TO AVOID DAMAGE THERETO.
4. ALL OPEN UTILITY TRENCH EXCAVATION SHALL BE PROTECTED.

CONSTRUCTION SURVEY NOTES:

1. HORIZONTAL MEASUREMENTS ARE IN U.S. FEET. THIS DRAWING IS SET TO THE NAD 1983 IOWA STATE PLANE, SOUTH ZONE COORDINATE SYSTEM.
2. ELEVATION MEASUREMENTS ARE BASED UPON THE NAVD 1988 AND ARE IN U.S. FEET.
3. EXISTING TOPOGRAPHY SHOWN ON THIS DRAWING WAS DEVELOPED FROM LIDAR INFORMATION BY ENGINEER AND SUPPLEMENTAL TOPOGRAPHIC SURVEY DATA. LIDAR DATA WAS COLLECTED ON 2024-03-27. LOCAL CONTROL POINTS HAVE BEEN ESTABLISHED FOR THIS PROJECT. SEE SHEET 3. CONTRACTOR SHALL VERIFY SURVEY CONTROL AND EXISTING SURFACE PRIOR TO CONSTRUCTION. REFER TO SPECIFICATIONS.
4. SHOULD THERE EXIST SIGNIFICANT DIFFERENCES BETWEEN THE EXISTING ELEVATIONS SHOWN ON THE DRAWINGS AND THOSE REPORTED BY THE SURVEYING EQUIPMENT, THE CONTRACTOR SHALL DIRECT THEIR SURVEYOR TO CALIBRATE THE GPS INSTRUMENTS TO THE EXISTING ELEVATIONS SHOWN.
5. REPLACE ANY PROPERTY MONUMENTS REMOVED OR DESTROYED BY CONSTRUCTION. MONUMENTS SHALL BE SET BY A LAND SURVEYOR REGISTERED TO PRACTICE IN THE STATE OF IOWA.
- PROJECT CONSTRUCTION NOTES:
1. QUANTITIES OF FERTILIZER AND LIME ARE ESTIMATED FOR BIDDING PURPOSES. ACTUAL QUANTITIES APPLIED WILL BE DETERMINED BY SOIL TESTS.
2. CONTRACTOR IS RESPONSIBLE FOR ALL SURVEY LAYOUT AND CONTROL REQUIRED TO COMPLETE ALL WORK.
3. A SHRINKAGE FACTOR OF 15% WAS ESTIMATED FOR THIS PROJECT. THE CONTRACTOR SHALL MAKE CHANGES IN EARTHWORK AS NEEDED TO ADJUST FOR INACCURACIES INHERENT WITH ESTIMATING THE SHRINKAGE FACTOR. THESE CHANGES SHALL ONLY BE MADE AFTER CONSULTATION AND APPROVAL BY THE ENGINEER AND DIVISION. NO ADDITIONAL COMPENSATION SHALL BE GIVEN FOR ANY GRADE ADJUSTMENTS DUE TO DEVIATIONS OF SHRINKAGE FACTOR.
4. THE CONTRACTOR IS REQUIRED TO CONSTRUCT THE RECLAMATION SURFACE AS DEPICTED ON THE PLANS. SITE GRADING SHALL BE COMPLETED TO ± 0.3 FEET OF DESIGN ELEVATIONS. THE CONTRACTOR SHALL PROVIDE A GRADE CHECKER FOR SLOPE STAKING AND OFFSETS. THE USE OF GPS MACHINE MOUNTED GRADE CONTROL EQUIPMENT FOR FINISH GRADING IS RECOMMENDED. CONTOURS AND SPOT ELEVATIONS SHOWN ARE FINISHED GRADE.
5. BEYOND THE PROJECT LIMITS, NO WORK SHALL BE PERFORMED WITHOUT PRIOR AUTHORIZATION FROM THE DIVISION.
6. ACCESS TO THE SITE SHOULD BE LIMITED TO ONE ACCESS OFF OF 215TH AVE AS SHOWN ON THE PLANS. BEFORE THE CLOSE OF THE PROJECT, THE CONTRACTOR SHALL REPAIR THE ACCESS ROAD TO ITS EXISTING CONDITION AND SEED THE AREA. QUANTITIES OF THE PERMANENT SEEDING ARE ESTIMATED FOR BIDDING PURPOSES AND INCLUDE THE SITE ACCESS AS SHOWN ON THE PLANS. IF THE CONTRACTOR REQUIRES ADDITIONAL SITE ACCESS, APPROVAL FROM THE ENGINEER AND DIVISION IS REQUIRED.

ESTIMATED QUANTITIES

ITEM NO.	DESCRIPTION	SPEC. SECTION	QUANTITY	UNIT
1	MOBILIZATION	02100	1	LS
2	SITE CLEARING AND PREPARATION	02100	15.7	ACRE
3	TEMPORARY EARTH DIVERSION BERM	02120	1,465	LF
4	FILTER SOCK, 12" DIA.	02120	36	LF
5	TIED CONCRETE BLOCK MAT	02120	2,100	SF
6	STABILIZED CONSTRUCTION ENTRANCE	02120	33	TON
7	MACADAM STONE	02120	47	TON
8	RIPRAP, CLASS 'E'	02120	196	TON
9	EXCAVATION	02200	124,965	CY
10	TERRACES	02300	2,950	LF
11	RISER - TERRACE, 6"	02300	1	EA
12	RISER - TERRACE, 24"	02300	2	EA
13	OPEN SIDED AREA INTAKE, 4'X4'	02300	1	EA
14	DUAL WALL HDPE PIPE, 6"	02300	191	LF
15	PPHP PIPE, 15"	02300	344	LF
16	PPHP PIPE, 18"	02300	73	LF
17	SUBGRADE PREPARATION	02400	15.4	ACRE
18	DEEP RIPPING, SUBGRADE	02400	1.7	ACRE
19	AGRICULTURAL LIME (40 TON ECCE/ACRE)	02400	616	TON ECCE
20	MULCH, SUBGRADE, (5 TONS/ACRE)	02400	15.4	ACRE
21	WETLAND UNDERCUT AND REPLACEMENT	02400	0.5	ACRE
22	WETLAND FERTILIZER, NITROGEN (N), (30 LB./ACRE)	02400	15	POUND
23	FIELD FENCE	02500	1,731	LF
24	DOUBLE 12' PANEL GATE	02500	1	EA
25	INSTALL SALVAGED 20' GATE	02500	1	EA
26	SEEDBED PREPARATION	02700	14.9	ACRE
27	NITROGEN (N), (50 LB./ACRE)	02700	745	POUND
28	PHOSPHOROUS (P), (100 LB./ACRE)	02700	1,490	POUND
29	POTASSIUM (K), (160 LB./ACRE)	02700	2,384	POUND
30	PASTURE SEEDING	02700	14.7	ACRE
31	WETLAND FRINGE SEEDING	02700	0.2	ACRE
32	MULCH, SEEDING (2 TONS/ACRE)	02700	14.9	ACRE

SURVEY LEGEND

- 810 --- EXISTING CONTOUR
- x - - - EXISTING FENCE
- DHE — EXISTING OVERHEAD ELECTRIC LINE
- — — — — STREAM CENTERLINE
- - - - - SIS - EXISTING STORM SEWER/EXISTING CULVERT
- - - - - T - EXISTING TELECOM LINE
- - - - - W - EXISTING WATER LINE
- - - — — PROPERTY LINE
- — — — — EDGE OF ROAD
- — — — — ROAD CENTERLINE
- NO — BURN — 1/4 MILE BURN RADIUS LIMIT LINE
- ⊘ EXISTING POWER POLE
- EXISTING FENCE POST
- ⊕ SURVEY CONTROL POINT
- FOUND SURVEY MONUMENT

PROPOSED LEGEND

- 810 — PROPOSED CONTOUR
- ⋈ DEMO ITEM
- [] — TEMPORARY EARTH DIVERSION BERM
- — — — — PROJECT LIMITS
- < > — PROPOSED TERRACE RIDGE
- · PST · — PROPOSED STORM SEWER
- x — PROPOSED FIELD FENCE
- PROPOSED TERRACE RISER
- 12" DIA. FILTER SOCK
- ⊘ RIPRAP OR MACADAM STONE
- ⊘ TIED CONCRETE BLOCK MAT
- CONSTRUCTED WETLAND
- ⊘ STAGING AREA
- WETLAND FRINGE MIX SEEDING
- PASTURE MIX SEEDING

UTILITY CONTACTS

- ONE CALL
1-800-292-8989
- INTERNET, CABLE, TELEPHONE:
WINDSTREAM COMMUNICATIONS
3540 SW 61ST STREET
DES MOINES, IA 50321
(800)289-1901
- ELECTRIC:
MIDAMERICAN
2411 N MARKET STREET
OSKALOOSA, IA 52577
(515)281-2989
- GAS:
KINDER MORGAN
1616 165TH AVE
KNOXVILLE, IA 50138
(641)842-5091
- WATER:
MARION COUNTY RURAL WATER DISTRICT
1921 W BELL AVE
KNOXVILLE, IA 50138
(641)842-3304

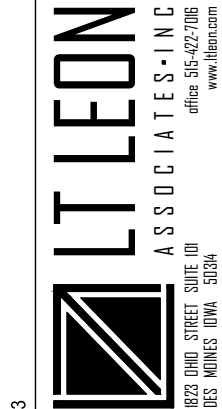

IOWA DEPARTMENT OF AGRICULTURE
AND LAND STEWARDSHIP
DIVISION OF SOIL CONSERVATION
AND WATER QUALITY
HOOVER STATE OFFICE BUILDING
1306 E. WALNUT STREET, DES MOINES, IOWA 50319
(515)281-4246



CROZIER FAMILY (IA-365)
AML RECLAMATION PROJECT
PROJECT NOTES, QUANTITIES AND
LEGEND

TABLE 1: CONTROL POINTS COORDINATES					
POINT I.D.	NORTH (FT.)	EAST (FT.)	ELEV. (FT.)	FOUND OR SET?	SIZE/TYPE
CP 100	472112.820	1794817.401	787.344	SET	1/2" IRON ROD WITH PINK FLAG
CP 101	470650.964	195200.315	824.147	FOUND	FOUND SURVEY MONUMENT W/ YELLOW CAP (#5594)
CP 102	470310.789	1794850.391	808.331	FOUND	FOUND SURVEY MONUMENT W/ YELLOW CAP (#5594)
CP 103	471387.155	1795381.642	822.670	SET	1/2" IRON ROD WITH PINK FLAG

TABLE 2: LANDOWNER INFORMATION	
KEY	OWNER
A	HARRINGTON, DOUGLAS W & KATHERINE S
B	CROZIER, STEVEN M & CINDY D

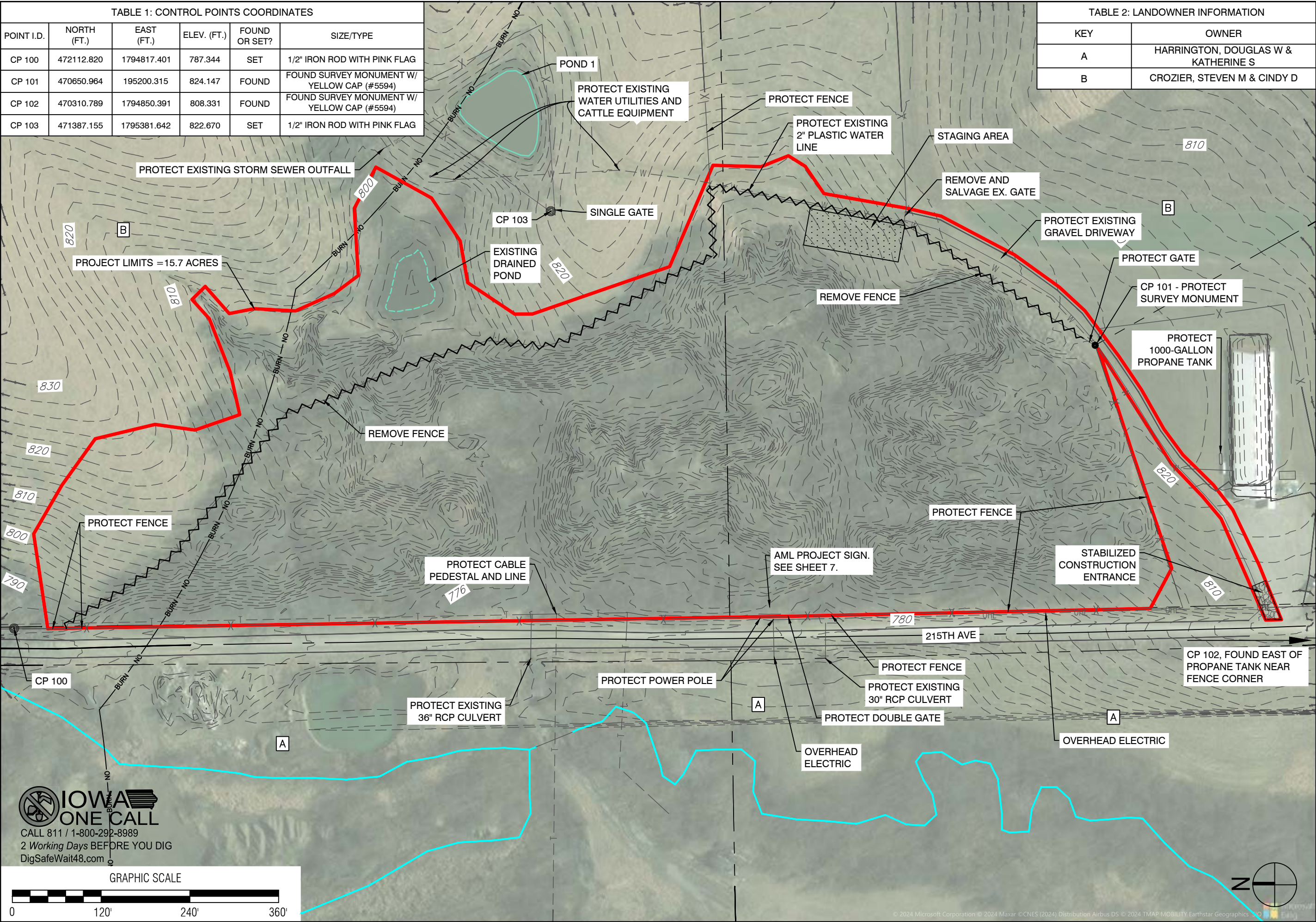

IOWA ONE CALL
CALL 811 / 1-800-292-8989
2 Working Days BEFORE YOU DIG
DigSafeWait48.com

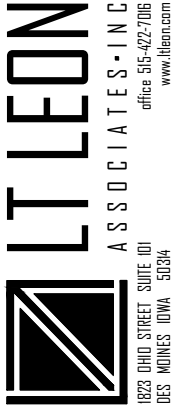

IOWA DEPARTMENT OF AGRICULTURE
AND LAND STEWARDSHIP
DIVISION OF SOIL CONSERVATION
AND WATER QUALITY
HOOVER STATE OFFICE BUILDING
1305 E. WALNUT STREET, DES MOINES, IOWA 50319
(515)281-4246



**CROZIER FAMILY (IA-365)
AML RECLAMATION PROJECT**

**SITUATION PLAN - CLEARING AND
SITE PREPARATION**

DESIGN BY: SMH DRAWN BY: SMH CHKD. BY: LTL ISSUED: 08-05-2025 REVISED: FILE: 049.013

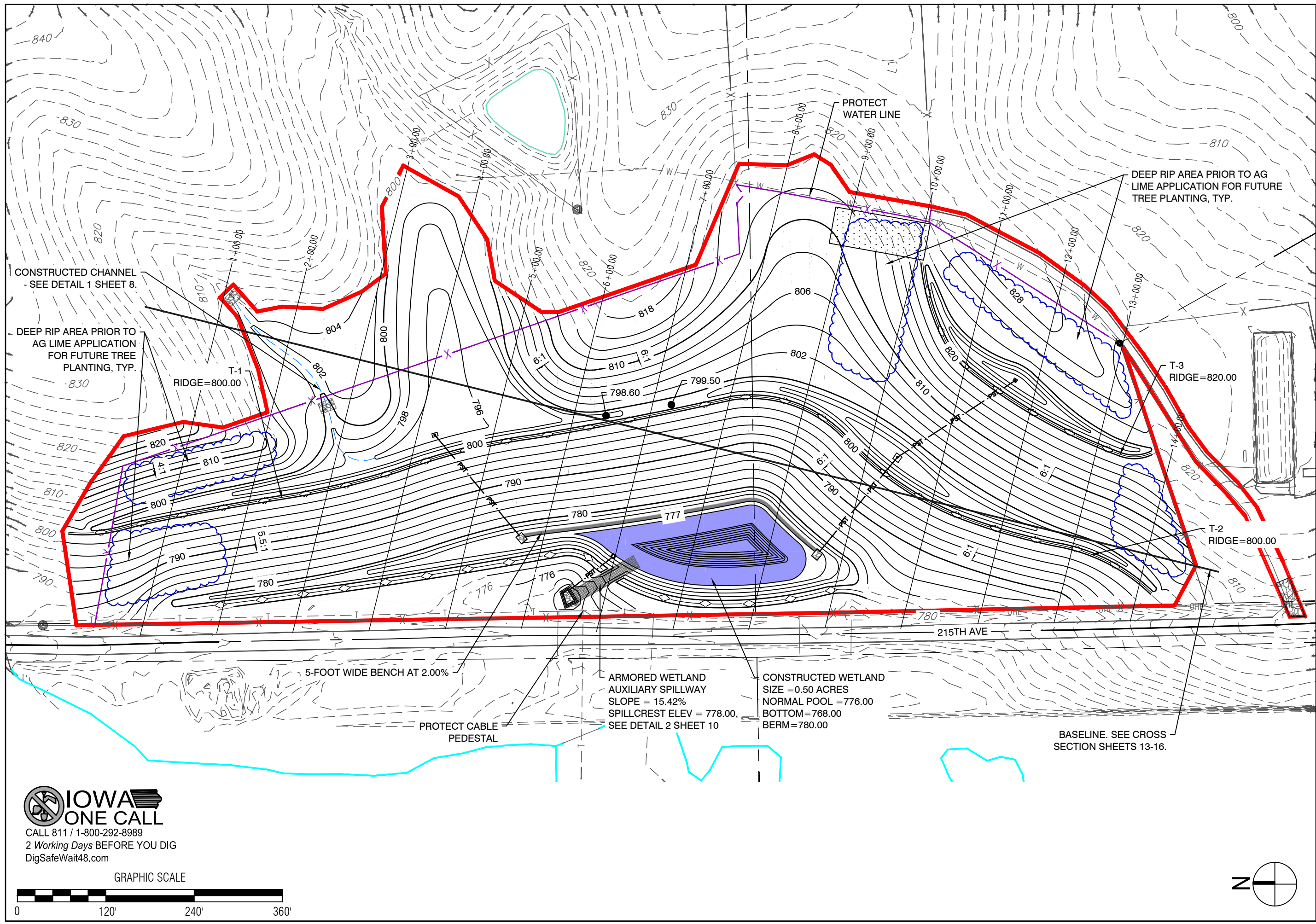

CALL 811 / 1-800-292-8989
2 Working Days BEFORE YOU DIG
DigSafeWait48.com

GRAPHIC SCALE

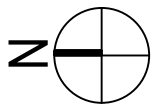

 1823 OHIO STREET, SUITE 101 DES MOINES, IOWA 50314 office 515-422-7065 www.ltleon.com	
FILE: 049.013	
REVISED: 08-05-2025	
ISSUED: LTL	
CHKD. BY: SMH	DESIGNED BY: SMH
DRAWN BY: SMH	
DESIGN BY: SMH	
IOWA DEPARTMENT OF AGRICULTURE AND LAND STEWARDSHIP DIVISION OF SOIL CONSERVATION AND WATER QUALITY HOOVER STATE OFFICE BUILDING 1305 E. WALNUT STREET, DES MOINES, IOWA 50319 (515)281-4246	
CROZIER FAMILY (IA-365) AML RECLAMATION PROJECT	
GRADING PLAN	
SHEET 4 OF 18	

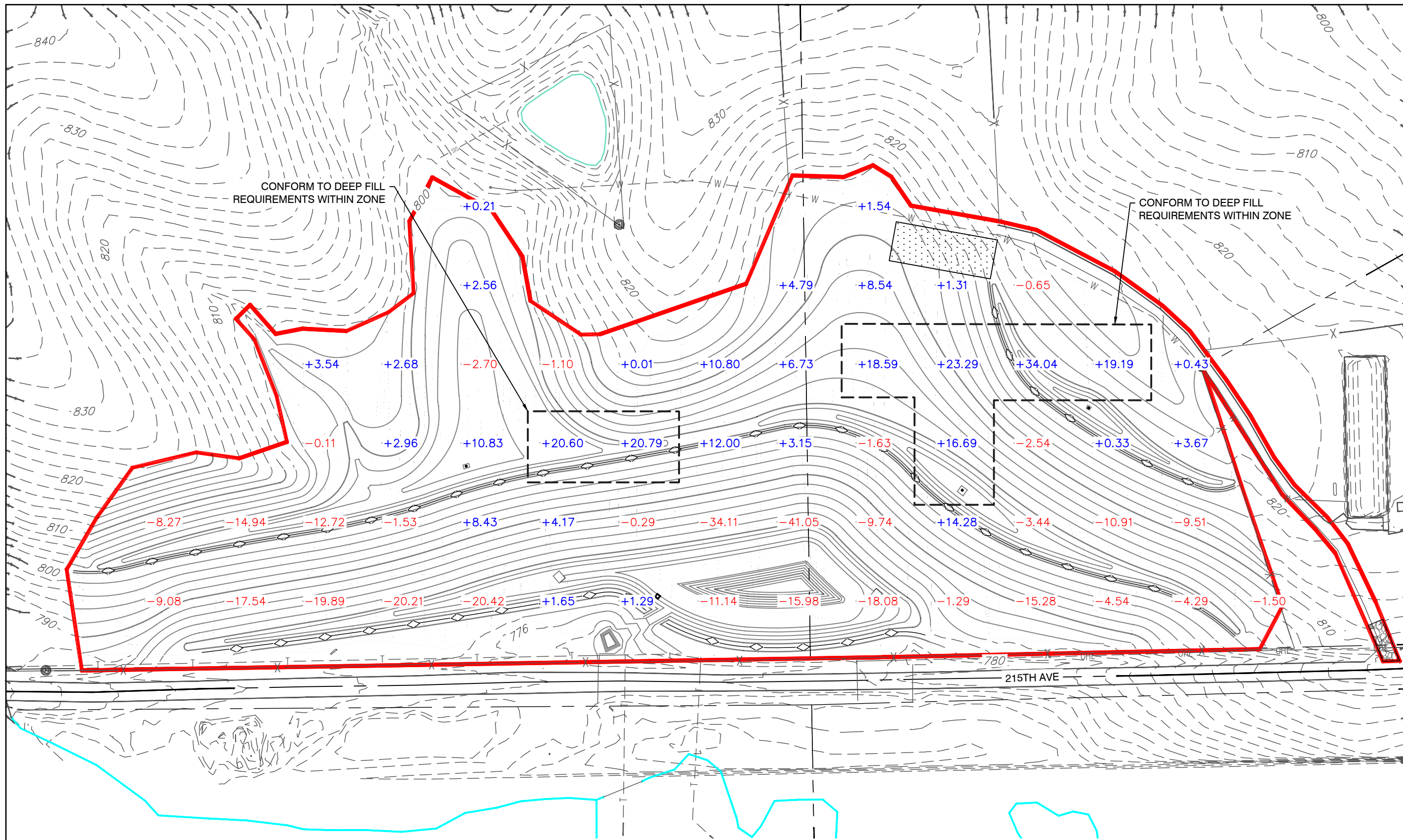

IOWA ONE CALL
CALL 811 / 1-800-292-8989
2 Working Days BEFORE YOU DIG
DigSafeWait48.com

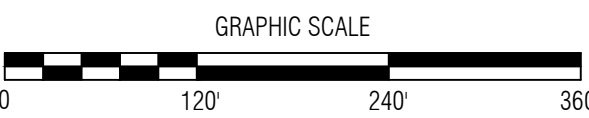

- NOTES:**
1. NEGATIVE (-) VALUES INDICATE AREAS OF CUT.
 2. POSITIVE (+) VALUES INDICATE AREAS OF FILL.
 3. ALL VALUES SHOWN ARE IN FEET.
 4. ALL CONTOURS SHOWN ARE TO FINISHED GRADE.
 5. PROPOSED CONTOURS ARE SHOWN AT 2' INTERVALS, UNLESS NOTED OTHERWISE. EXISTING CONTOURS ARE SHOWN AT 2' INTERVALS.

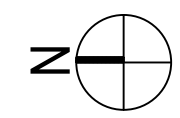

DESIGN BY: SMH	DRAWN BY: SMH	CHKD. BY: LTL	ISSUED: 08-05-2025	REVISED:	FILE: 049.013	 LT LEON ASSOCIATES INC 1823 OHIO STREET, SUITE 101 DES MOINES, IOWA 50314 office 515-422-7065 www.ltleon.com	 IOWA DEPARTMENT OF AGRICULTURE AND LAND STEWARDSHIP DIVISION OF SOIL CONSERVATION AND WATER QUALITY HOOVER STATE OFFICE BUILDING 1305 E. WALNUT STREET, DES MOINES, IOWA 50319 (515)281-4246	CROZIER FAMILY (IA-365) AML RECLAMATION PROJECT	CUT AND FILL PLAN	SHEET 5 OF 18

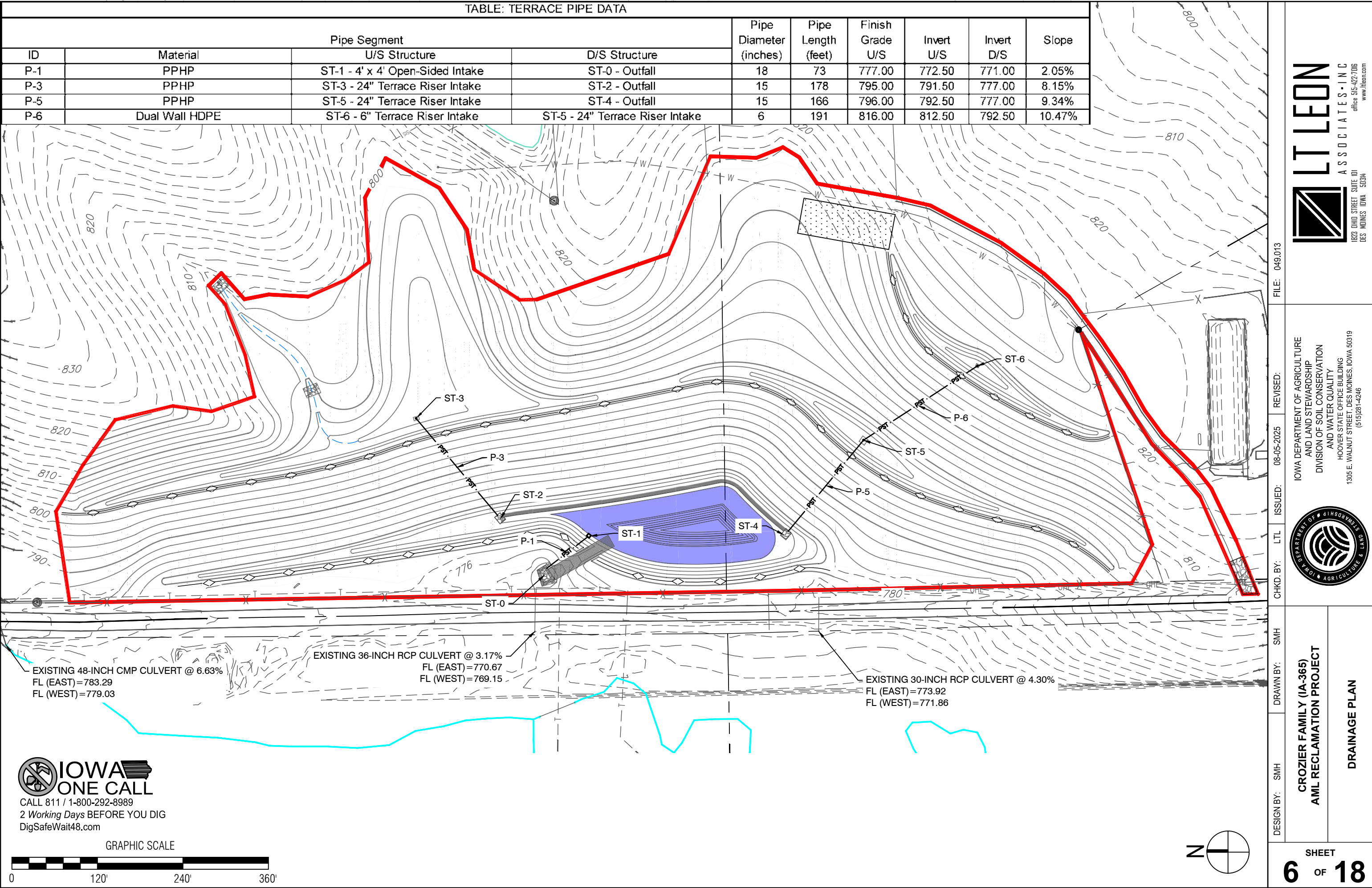

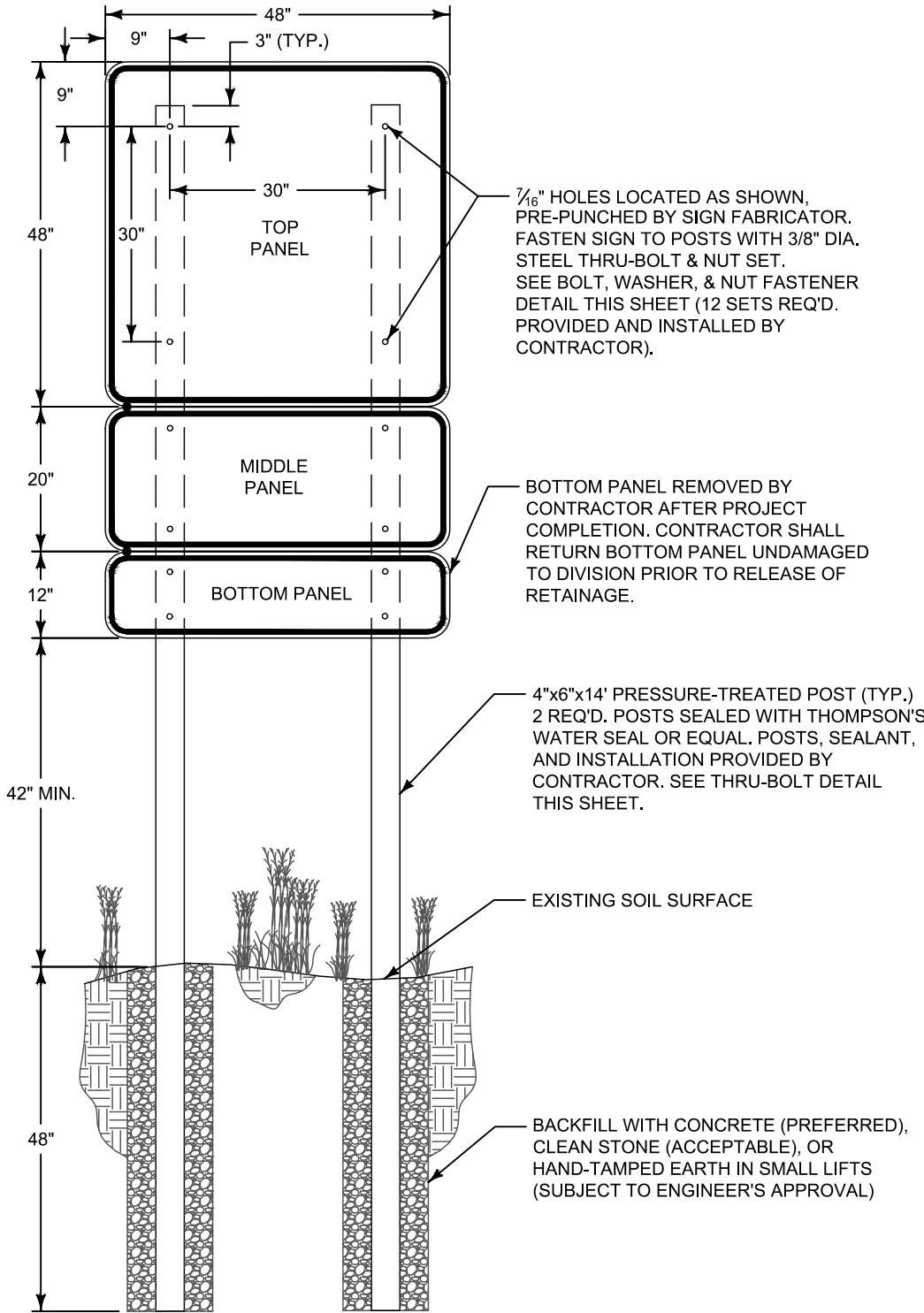

TOP PANEL (4' x 4') 0.080" ALUMINUM SUBSTRATE



MIDDLE PANEL (1'-8" x 4') 0.080" ALUMINUM SUBSTRATE



BOTTOM PANEL (1' x 4') 0.080" ALUMINUM SUBSTRATE



** LETTER WIDTH = 75% OF THE LETTER HEIGHT

SIGNAGE NOTES:

1. DIVISION WILL FURNISH TOP AND BOTTOM SIGN PANELS. MIDDLE PANEL PROVIDED BY OTHERS. CONTRACTOR IS RESPONSIBLE FOR PROVIDING POSTS, HARDWARE, AND INSTALLATION FOR ALL PANELS.
2. ALL EXPOSED WOOD SHALL BE SEALED WITH THOMPSON'S WATER SEAL OR EQUAL MEETING ASTM D-4446-08.
3. ALL STEEL HARDWARE PIECES SHALL BE GALVANIZED.
4. NYLON AND STEEL WASHERS SHALL BE USED AS SHOWN ON THE BOLT, WASHER, NUT FASTENER DETAIL ABOVE.
5. CLEAR UTILITIES WITH IOWA ONE-CALL (800) 292-8989 BEFORE EXCAVATING FOR POSTS.
6. SECURE APPROVAL OF DIVISION AND ENGINEER FOR SIGN LOCATION BEFORE INSTALLATION.
7. COSTS FOR POSTS, HARDWARE, WOOD SEALANT AND SIGN INSTALLATION SHALL BE INCIDENTAL TO MOBILIZATION.
8. CONTRACTOR SHALL INSTALL SIGN POSTS USING A PLYWOOD OR OTHER SUITABLE TEMPLATE TO MAINTAIN ACCURATE POST SPACING AND ALIGNMENT DURING BACKFILLING OF THE POST HOLES. TO AVOID BENDING OF THE SIGN PANELS, POSTS SHALL NOT BE INSTALLED OR BACKFILLED WITH SIGN PANELS ATTACHED.
9. ONE (1) PROJECT SIGN IS REQUIRED, LOCATED AS SHOWN ON PLANS.

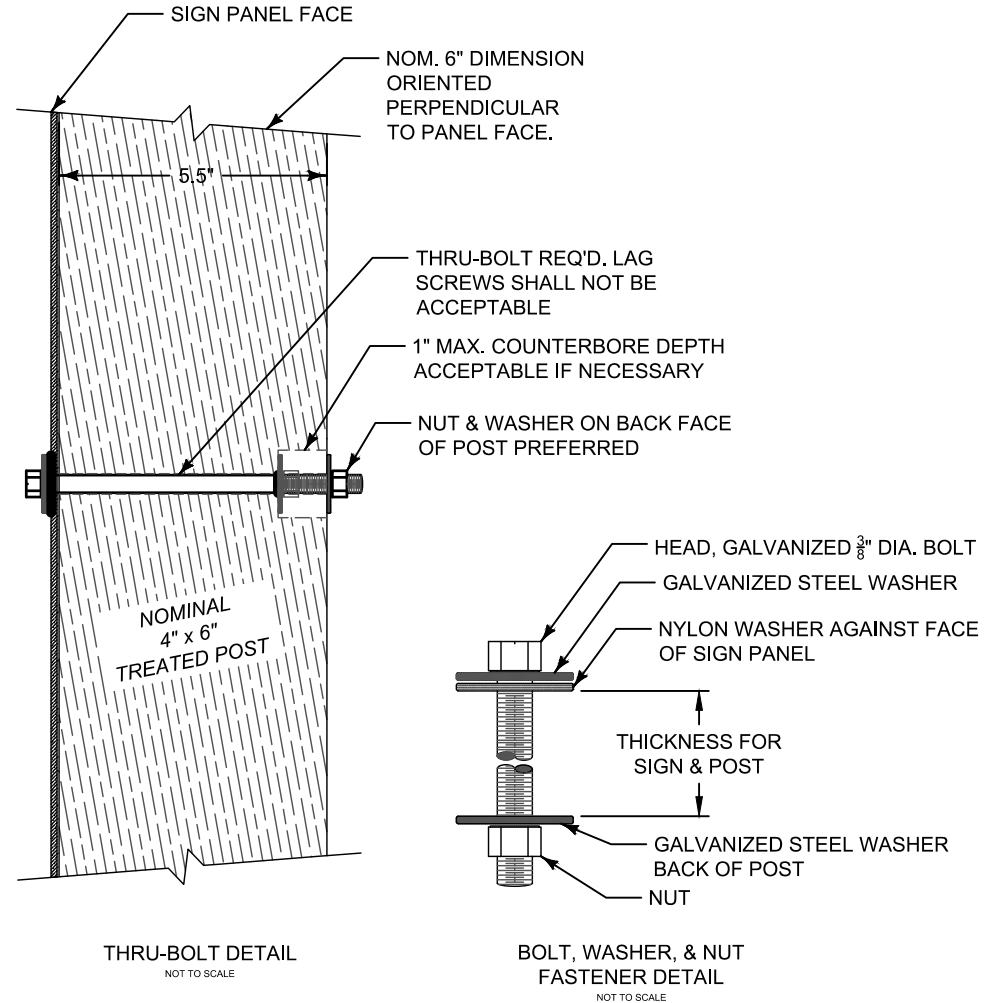

VERSION DATE: 03-27-2025



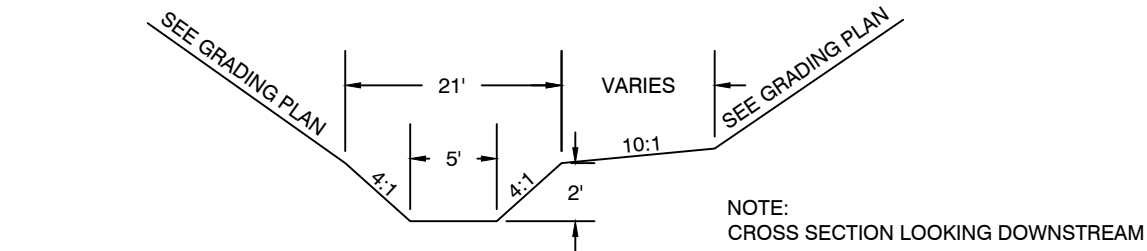

1 CONSTRUCTED CHANNEL DETAIL
NOT TO SCALE

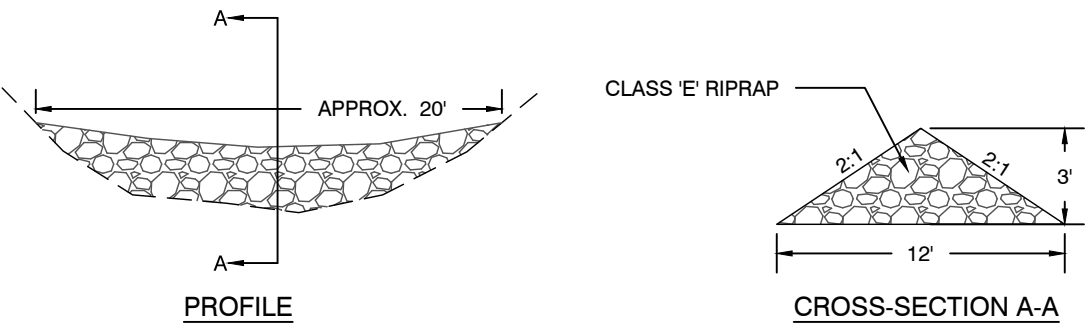

3 TEMPORARY ROCK CHECK DAM
NOT TO SCALE

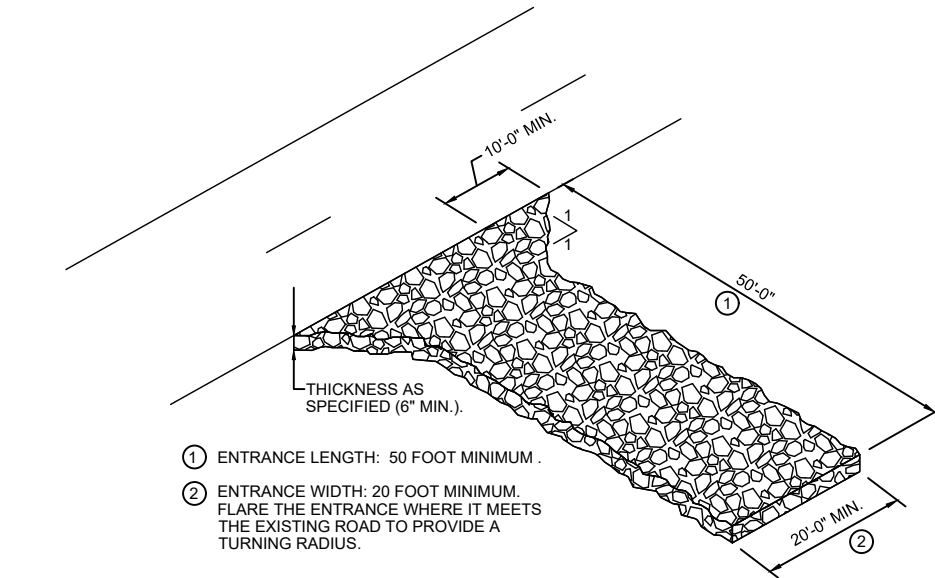

2 STABILIZED CONSTRUCTION ENTRANCE
NOT TO SCALE

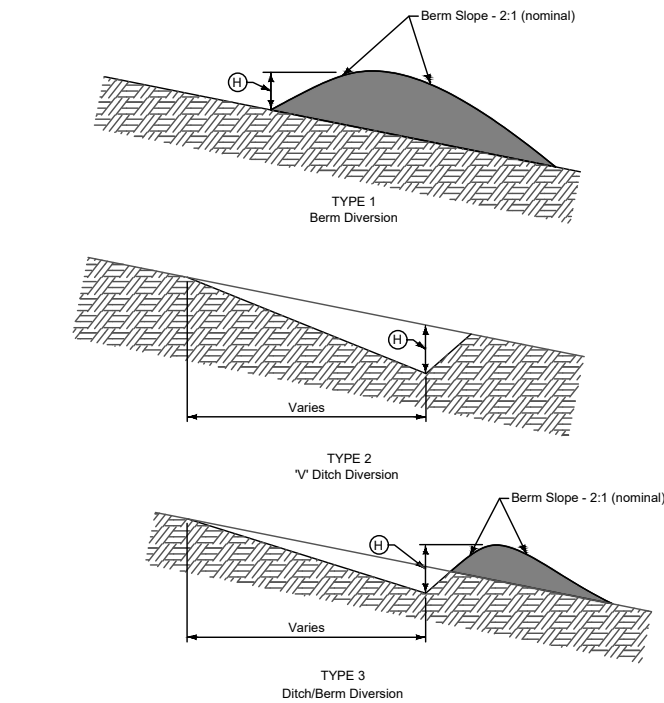

4 TEMPORARY EARTH DIVERSION STRUCTURE DETAIL
NOT TO SCALE