

# For Information Only

**TREE REMOVAL LEGEND**  
 REMOVE TREE AND ROOTS 

**TREE REMOVAL NOTES**  
 1. REMOVE AND DISPOSE OF ENTIRE TREE INCLUDING STUMP AND ROOTS.  
 2. FILL HOLE FROM TREE REMOVAL WITH TOPSOIL AND SEED WITH SUDAS TYPE 1 SEED MIX.

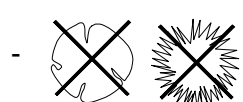
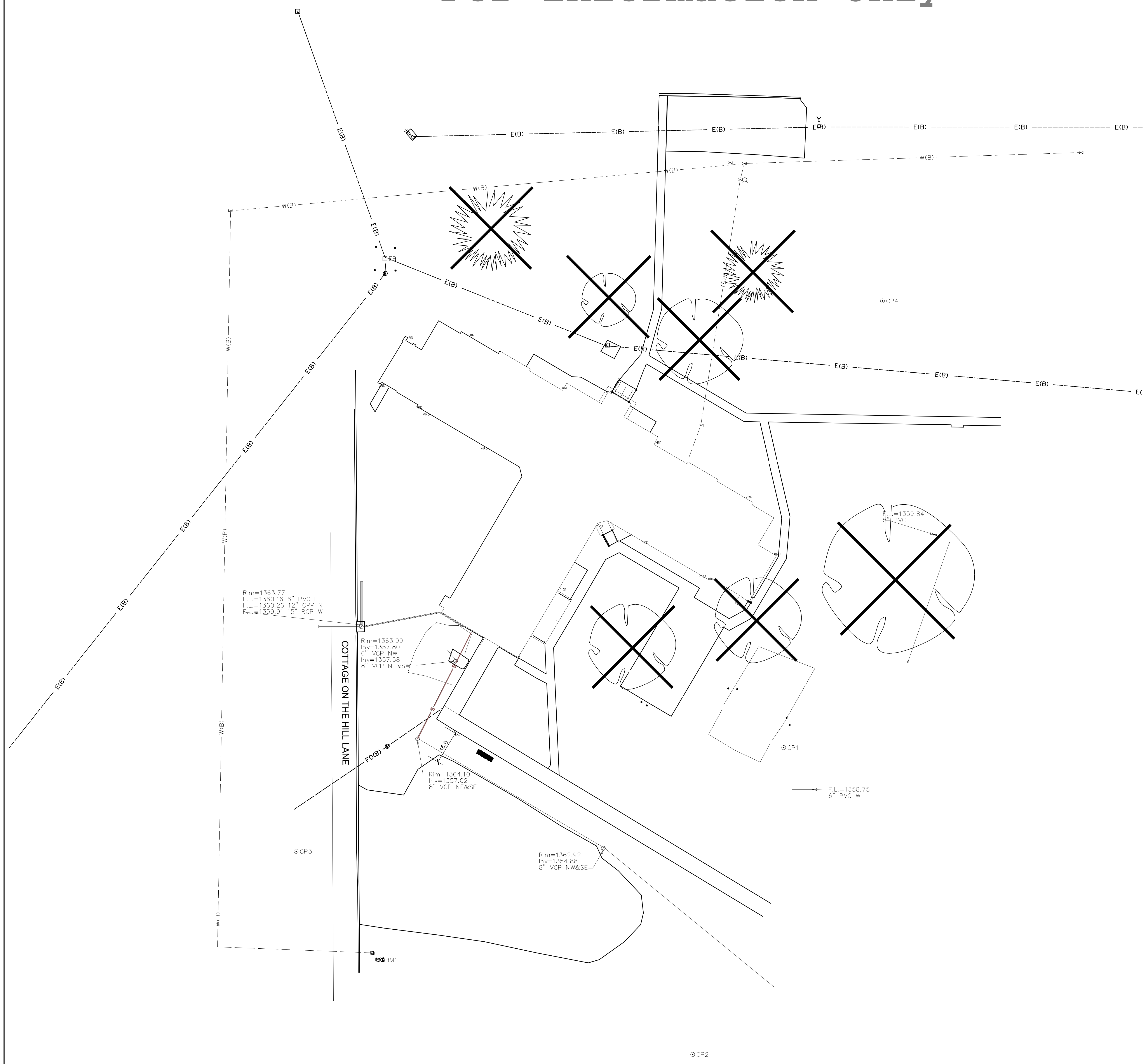

NO.	DATE	BID SET	REV	BY
09-01-2023		0		

These plans are specifically designed for construction by KPE Architecture, Engineering, and Forensics and are not to be used for any other purpose. If this document is used in part or whole without written consent of KPE is prohibited. The owner of these plans, to the fullest extent permitted by law, agrees to indemnify and hold KPE harmless from all claims, damages, liability, demands, or costs arising out of or resulting from their unauthorized use. © KPE

**DHS CHMHI VOLDENG BUILDING REMODEL (DAS #9283.00)**  
**CHEROKEE MENTAL HEALTH INSTITUTE**  
 1251 W. CEDAR LOOP, CHEROKEE, IOWA 51012  
**TREE REMOVALS**

1016 LEAVENWORTH ST.  
 OMAHA, NE 68102  
 PHONE: (402) 291-1444  
 TOLL FREE: (888) 484-4939  
 WWW.KPE-INC.COM

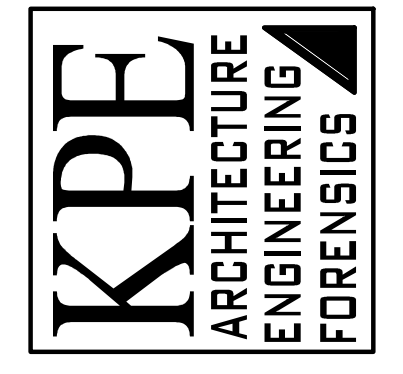

DATE:	09-01-2023
JOB NUMBER:	257-014
SHEET:	C102



# For Information Only

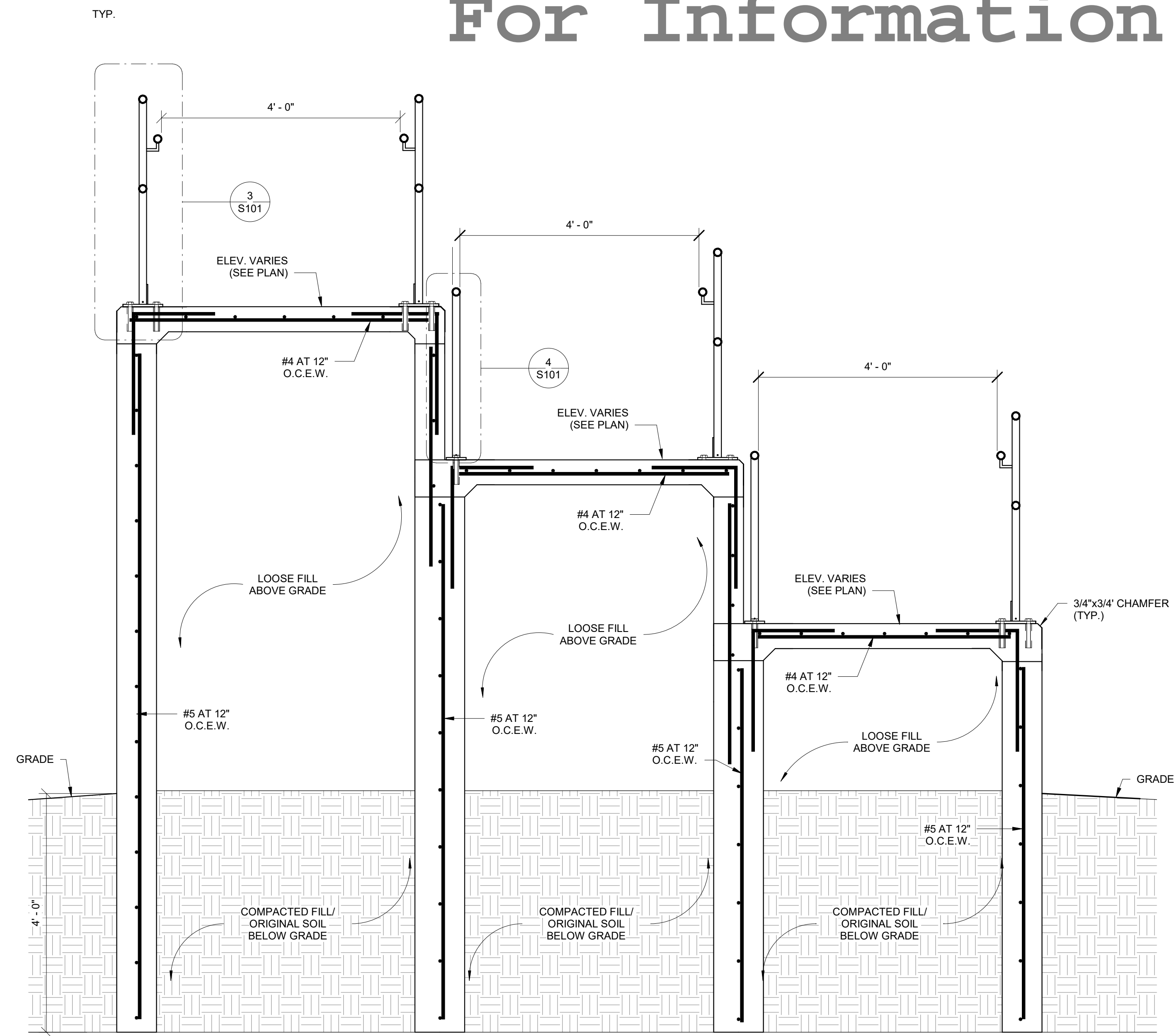

1 SECTION  
3/4" = 1'-0"

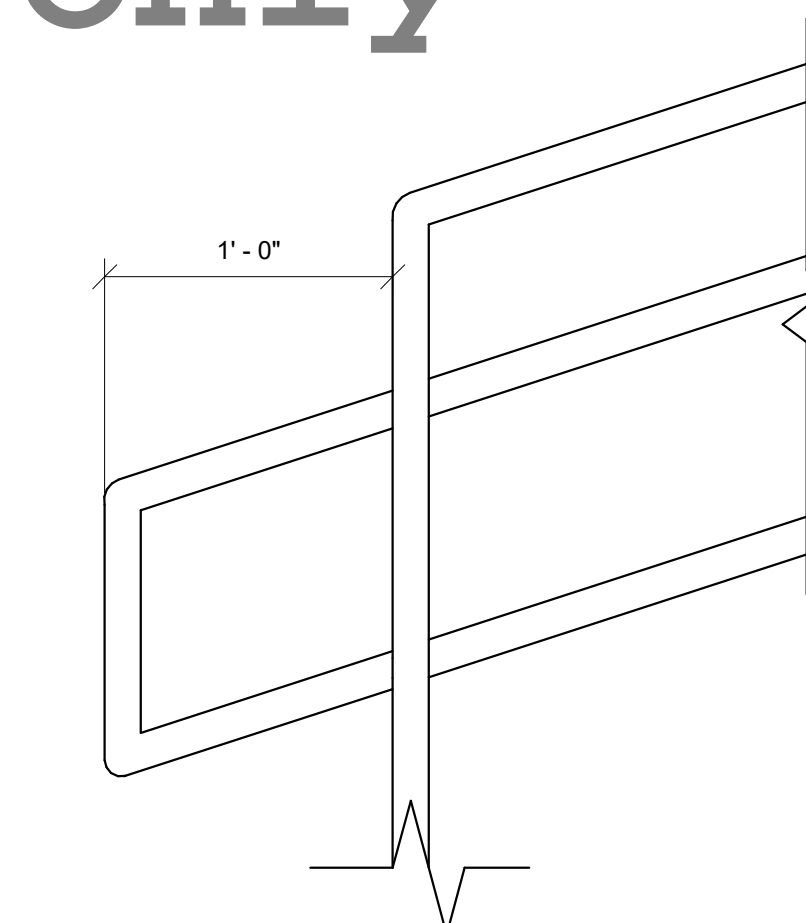

2 HAND RAIL EXTENSION DETAIL TYP.  
1 1/2" = 1'-0"

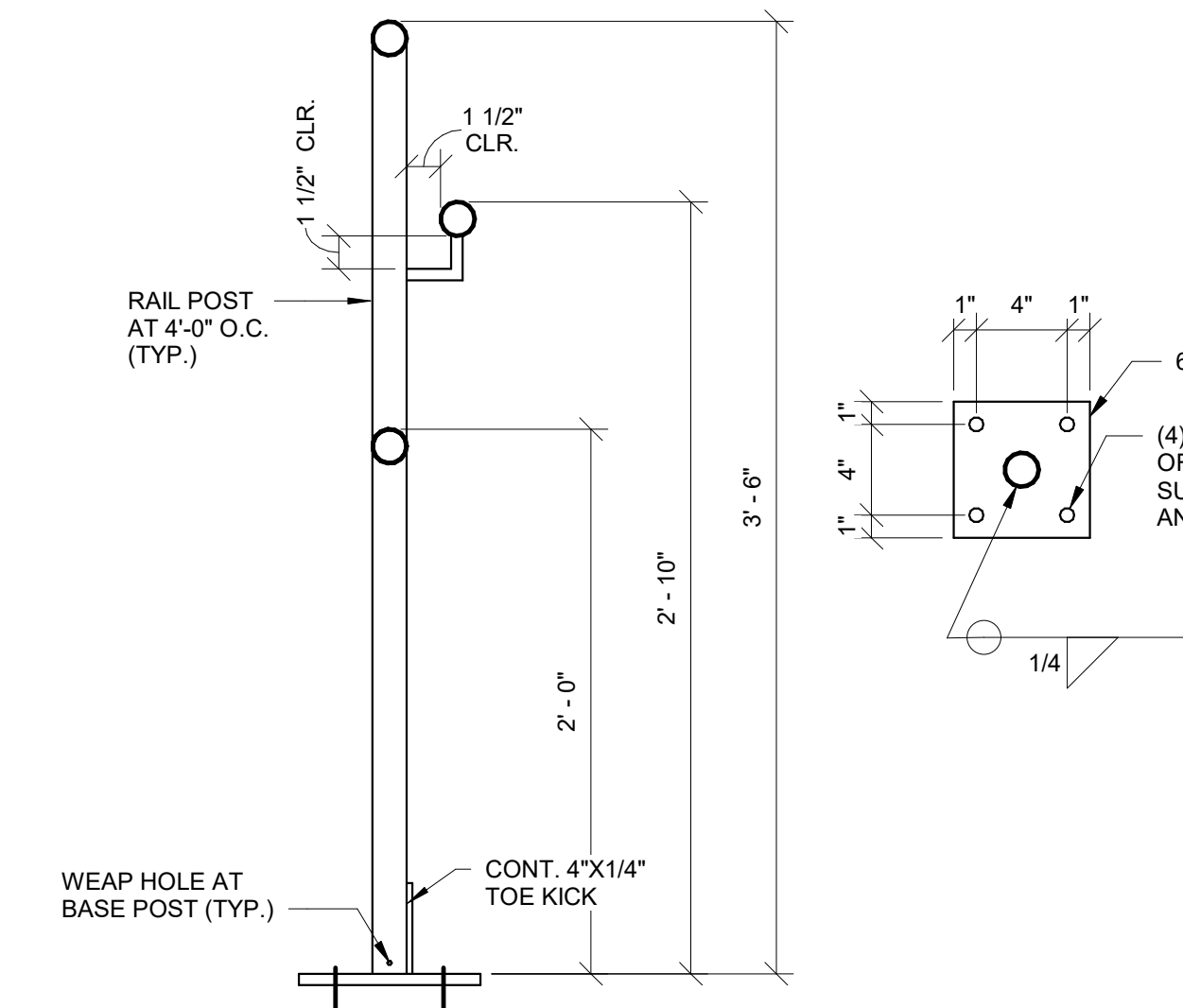

3 GUARDRAIL SECTION  
1 1/2" = 1'-0"

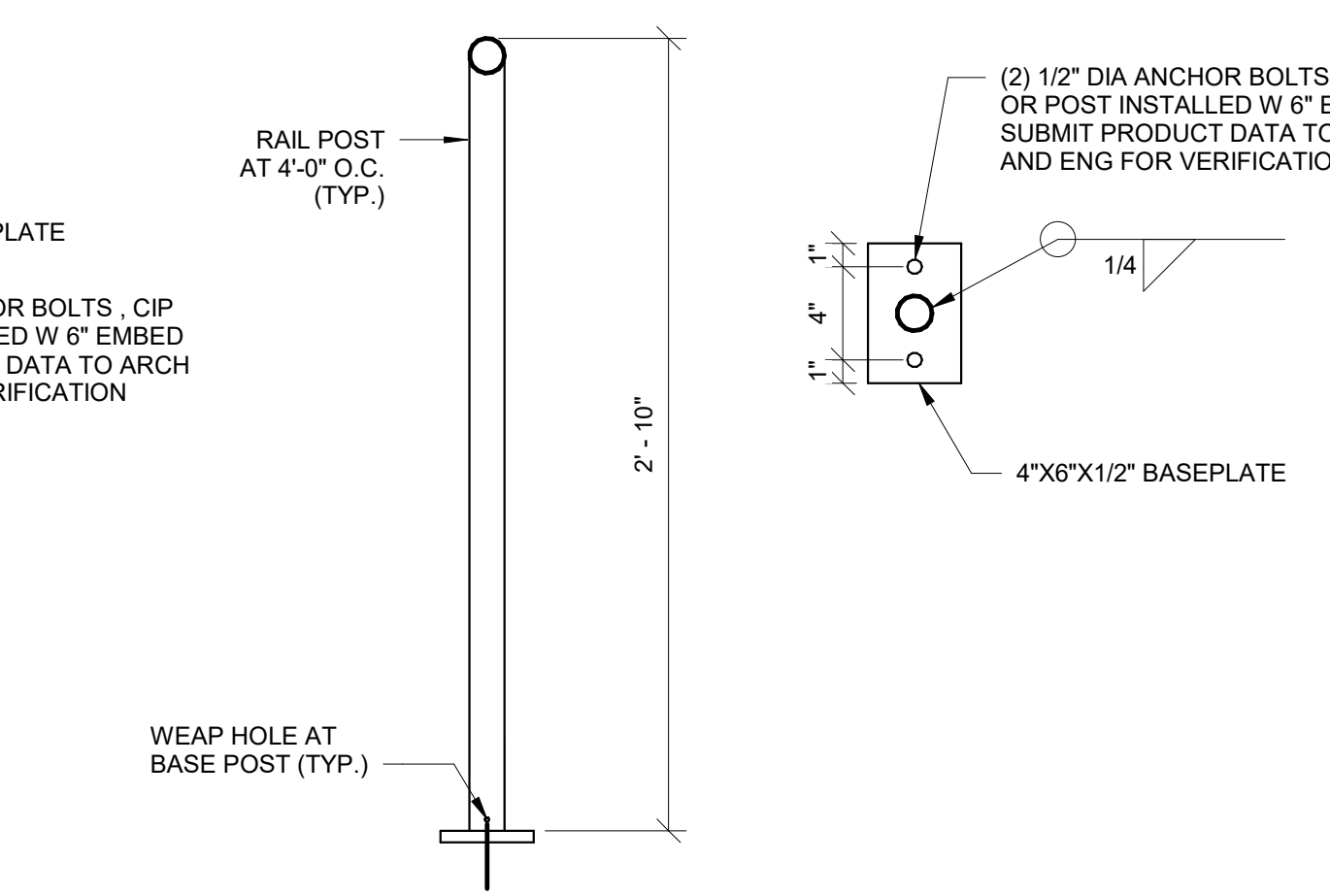

4 HANDRAIL SECTION  
1 1/2" = 1'-0"

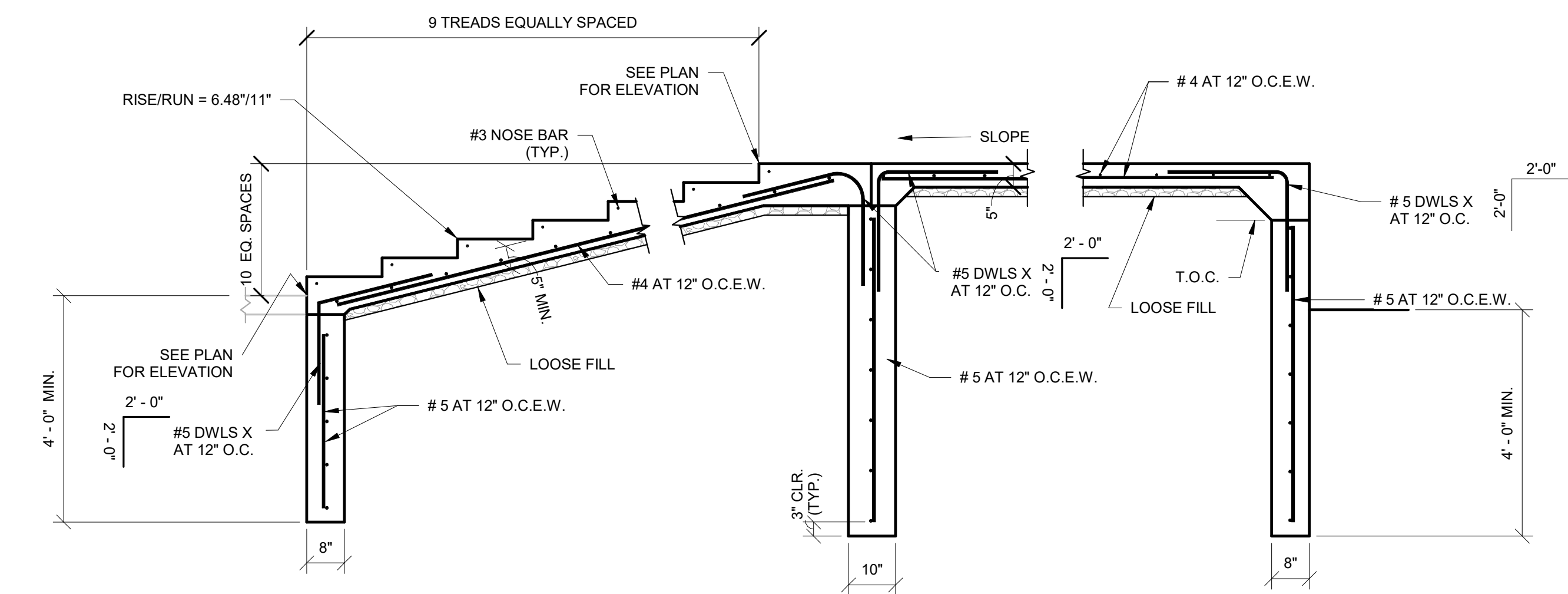

5 CONCRETE STAIR DETAIL  
1/2" = 1'-0"

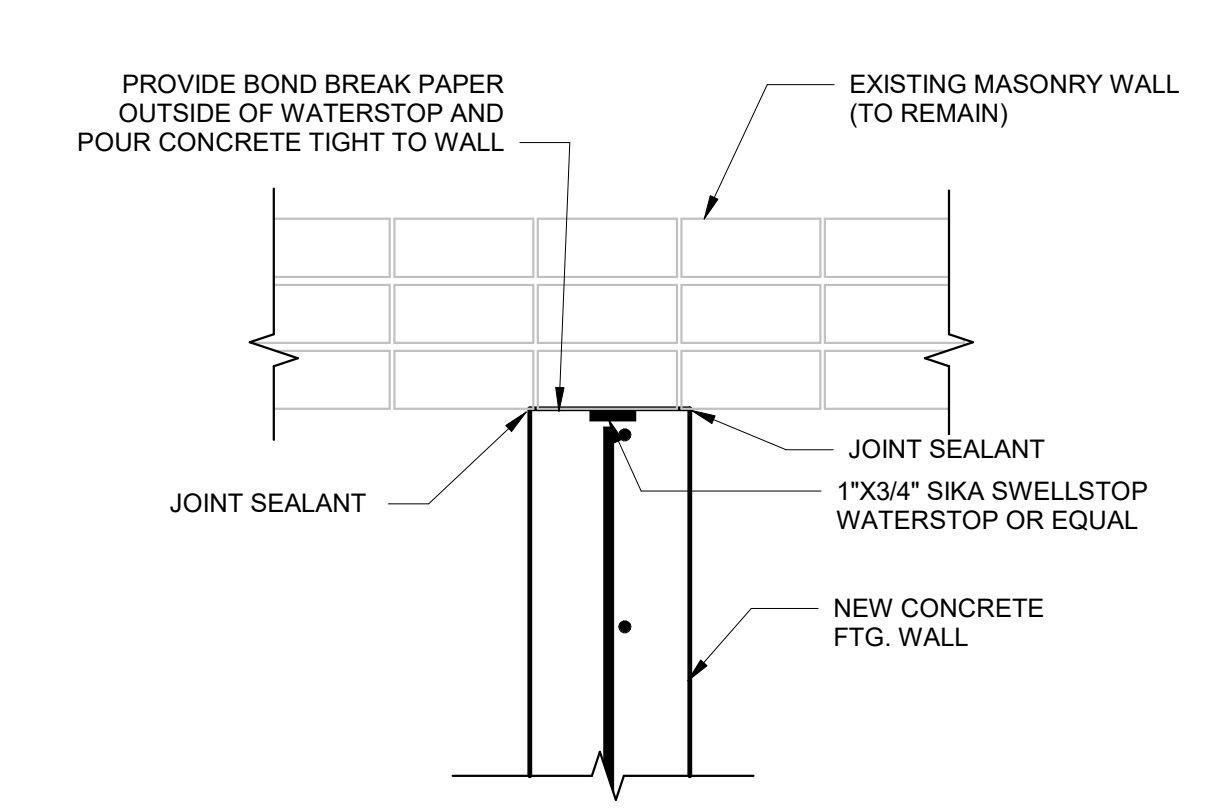

6 DETAIL  
1" = 1'-0"

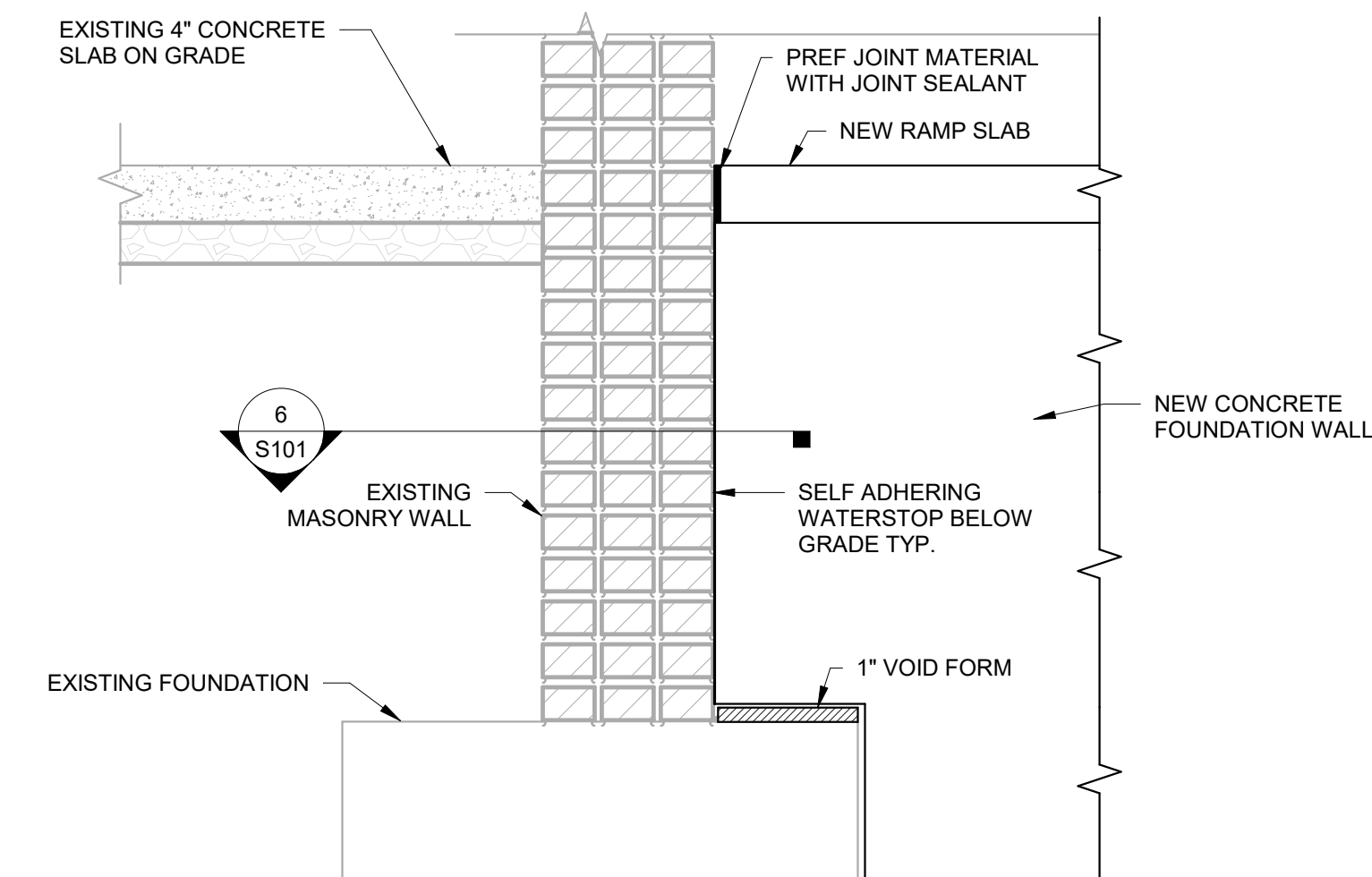

7 EXISTING TO NEW FOUNDATION DETAIL  
1" = 1'-0"

DATE	NO.	DESCRIPTION	BY
09-01-2023	0	BID SET	

These plans are specifically designed for construction by KPE Architecture, Engineering, and Forensics and are not to be used for any other project without the written consent of KPE. The owner of these plans, to the extent permitted by law, agrees to indemnify and hold KPE harmless from all claims, demands, or costs arising out of or resulting from their unauthorized use. © KPE

**DHS CHMHI VOLDENG BUILDING REMODEL (DAS #9283.00)**  
**CHEROKEE MENTAL HEALTH INSTITUTE**  
 1251 W. CEDAR LOOP, CHEROKEE, IOWA 51012  
**RAMP SECTIONS AND RAILING DETAILS**

1016 LEAVENWORTH ST.  
 OMAHA, NE 68102  
 PHONE: (402) 291-1444  
 TOLL FREE: (888) 4B4-4939  
 WWW.KPE-INC.COM



DATE:	9-01-2023
JOB NUMBER:	257-014
SHEET:	S101



SHUCK BRITSON  
 JOB NUMBER: 122.1351.40

# For Information Only

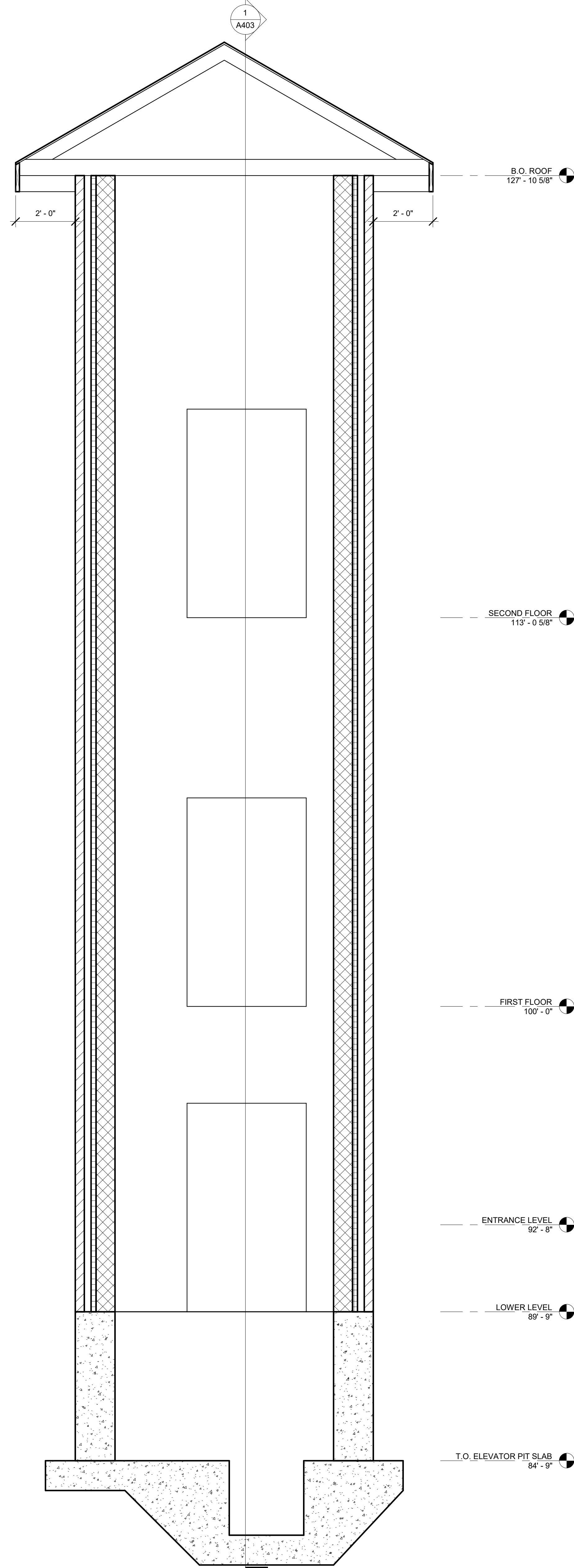

2 SECTION THRU ELEVATOR LOOKING NORTH  
A403 1/2" = 1'-0"

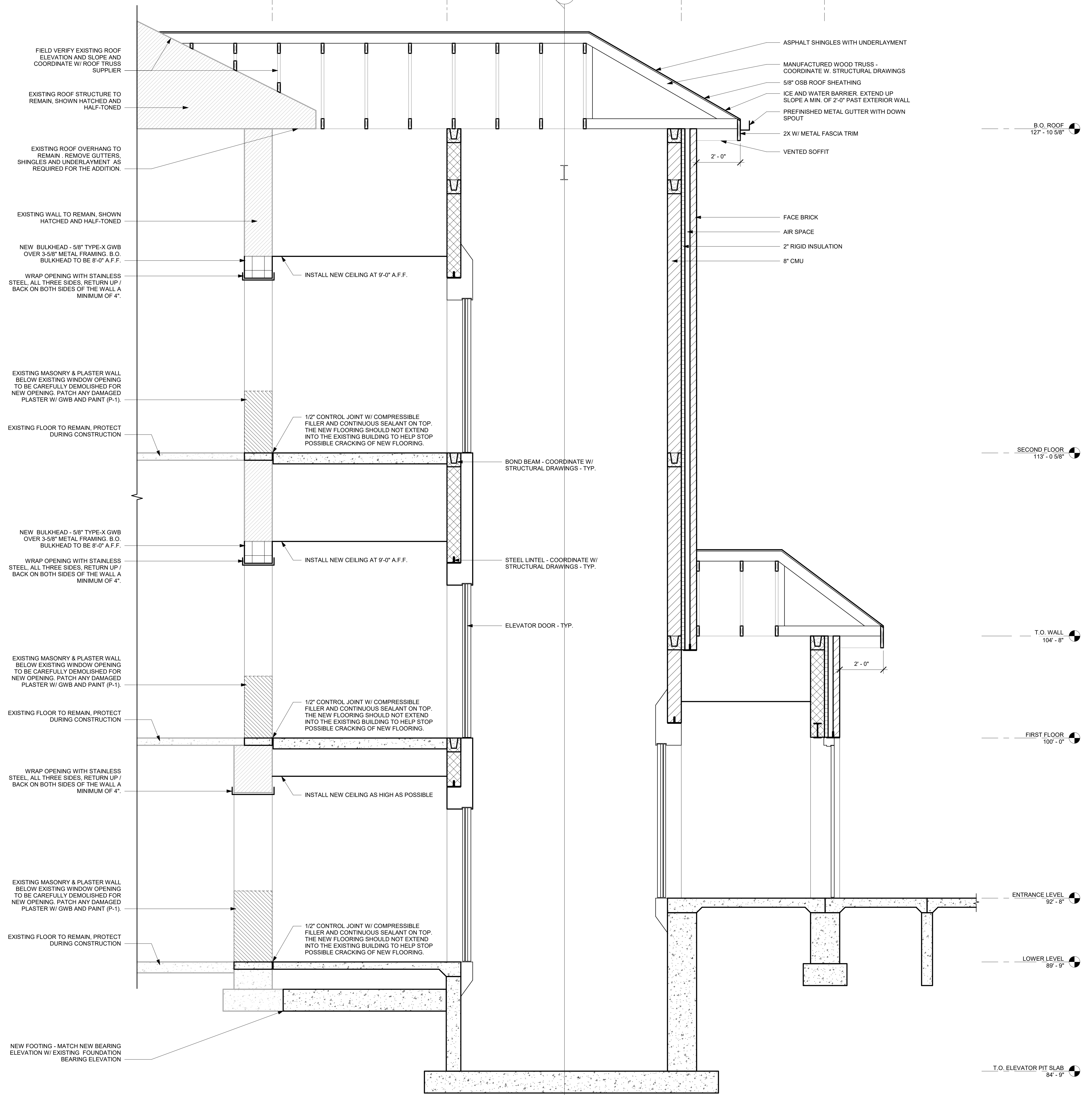

1 SECTION THRU ELEVATOR LOOKING EAST  
A403 1/2" = 1'-0"

DATE	09-01-2023
NO.	0
DESCRIPTION	BD SET
BY	
PROJ. MGR.	
CHECKED	
DESIGNED	
DRAWN	

These plans are specifically designed for construction by KPE Architecture, Engineering, and Forensics and are not to be used for any other purpose without the written consent of KPE. The owner of these plans, to the extent permitted by law, agrees to indemnify and hold KPE harmless from any and all claims, damages, or costs arising out of or resulting from their unauthorized use. © KPE

**DHS CHMHI VOLDENG BUILDING REMODEL (DAS #9283.00)**  
**CHEROKEE MENTAL HEALTH INSTITUTE**  
 1251 W. CEDAR LOOP, CHEROKEE, IOWA 51012  
**ELEVATOR SECTIONS**

1016 LEAVENWORTH ST.  
 OMAHA, NE 68102  
 PHONE: (402) 291-1444  
 TOLL FREE: (888) 484-4939  
 WWW.KPE-INC.COM



DATE:	09-01-2023
JOB NUMBER:	257-014
SHEET:	A403