

SEE CROSS SECTIONS  
DOT 1747+00 TO 1475+50  
LABELED FC, FD, FE, AND FF  
ON SHEETS 90 AND 91

DELAWARE COUNTY  
HONEY CREEK TOWNSHIP  
T-90N R-5W

- ① NEW LINK 0106 12 F/A DIRECT BURIED VIA PLOW. CONTRACTOR MAY CONVENIENCE BORE AT COST OF PLOW. 36" MINIMUM BELOW GRADE OR PER CROSS SECTION CALL OUT FOR SPECIFIC DEPTHS.
- ② PULL NEW LINK 0106 12 F/A THROUGH NEW 1 1/4" HDPE CONDUIT VIA BORE. 36" MINIMUM BELOW GRADE OR PER CROSS SECTION CALL OUT FOR SPECIFIC DEPTHS.
- ③ EXISTING ICN LINK 0106-8fA. PROTECT IN PLACE.
- ④ OTHER UTILITY PROVIDERS IN AREA. STAY 36" CLEAR FROM ALL EXISTING UTILITIES.
- ⑤ INSTALL MARKER POST AT EACH HANDOLE LOCATION, EVERY 1,500', OR ON EITHER SIDE OF ROAD CROSSING AT ROW. SEE PROPOSED LOCATIONS "ICN MKR".

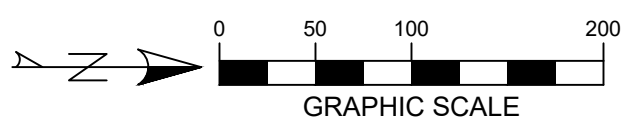
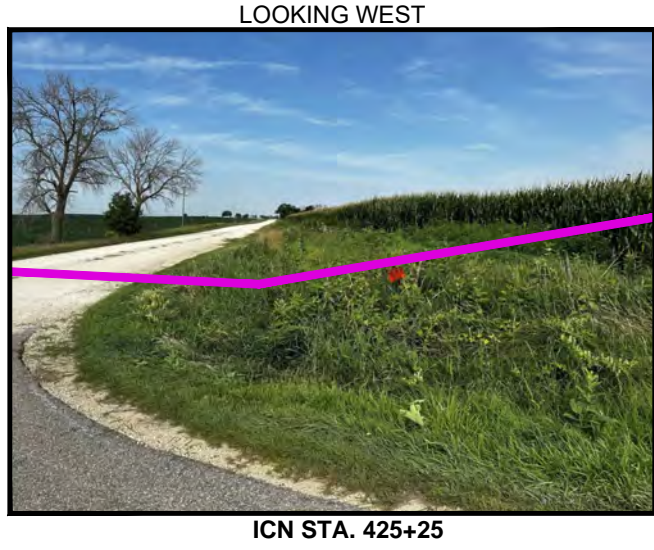

LISTING OF HANDHOLES				
HANDHOLE	STATION	HANDHOLE	STATION	LENGTH FT
HH6	314+10	HH7	467+37	15327
TOTAL				15327

\* LENGTH DOES NOT INCLUDE SLACKCOILS



MANCHESTER – DOT HWY 13 RELOCATION  
FIBER INSTALLATION

1	FOR 60% REVIEW	09/25/2023	IOWA COMMUNICATIONS NETWORK 400 EAST 14TH STREET GRIMES STATE OFFICE BUILDING DES MOINES, IOWA 50319 ICN © 2021, COPY WITH PERMISSION
2	FOR 90% REVIEW	10/12/2023	
3	FOR PERMIT PLANS	10/24/2023	
4			

hbK icn

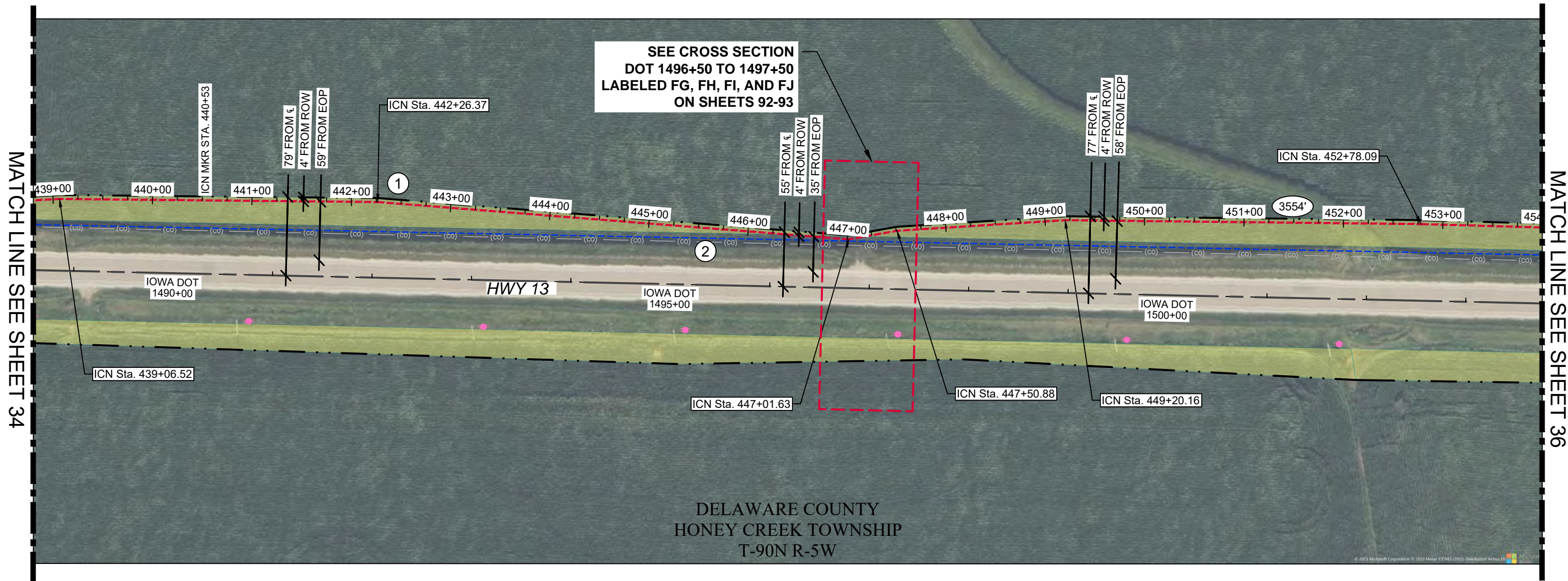

DELAWARE COUNTY  
HONEY CREEK TOWNSHIP  
T-90N R-5W

- ① NEW LINK 0106 12 F/A DIRECT BURIED VIA PLOW. CONTRACTOR MAY CONVENIENCE BORE AT COST OF PLOW. 36" MINIMUM BELOW GRADE OR PER CROSS SECTION CALL OUT FOR SPECIFIC DEPTHS.
- ② EXISTING ICN LINK 0106. PROTECT IN PLACE.
- ③ OTHER UTILITY PROVIDERS IN AREA. STAY 36" CLEAR FROM ALL EXISTING UTILITIES.
- ④ INSTALL MARKER POST AT EACH HANDOLE LOCATION, EVERY 1,500', OR ON EITHER SIDE OF ROAD CROSSING AT ROW. SEE PROPOSED LOCATIONS "ICN MKR".

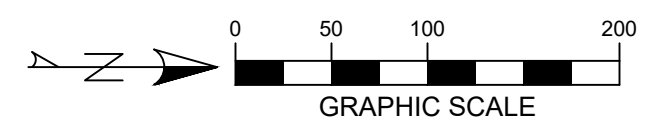
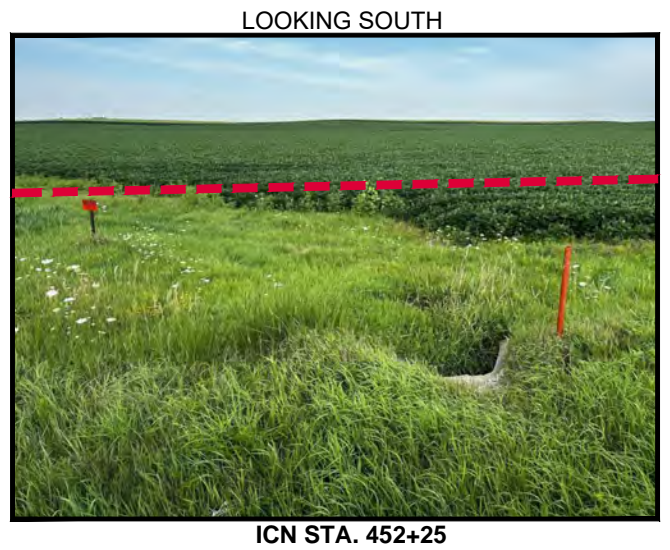

LISTING OF HANDHOLES				
HANDHOLE	STATION	HANDHOLE	STATION	LENGTH FT
HH6	314+10	HH7	467+37	15327
TOTAL				15327

\* LENGTH DOES NOT INCLUDE SLACKCOILS



MANCHESTER – DOT HWY 13 RELOCATION  
FIBER INSTALLATION

1	FOR 60% REVIEW	09/25/2023	<b>hbk</b> IOWA COMMUNICATIONS NETWORK 400 EAST 14TH STREET GRIMES STATE OFFICE BUILDING DES MOINES, IOWA 50319 ICN © 2021, COPY WITH PERMISSION
2	FOR 90% REVIEW	10/12/2023	
3	FOR PERMIT PLANS	10/24/2023	
4			



- ① NEW LINK 0106 12 F/A DIRECT BURIED VIA PLOW. CONTRACTOR MAY CONVENIENCE BORE AT COST OF PLOW. 36" MINIMUM BELOW GRADE OR PER CROSS SECTION CALL OUT FOR SPECIFIC DEPTHS.
- ② PULL NEW LINK 0106 12 F/A THROUGH NEW 1 1/4" HDPE CONDUIT VIA BORE. 36" MINIMUM BELOW GRADE OR PER CROSS SECTION CALL OUT FOR SPECIFIC DEPTHS.
- ③ ICN STA. 467+37/ DOT STA. 1516+99 PROPOSED ICN HANDHOLE - HH7 OVER EXISTING ICN DIRECT BURIED CABLE LINK 0106-8fA - PROTECT WITH SPLIT CONDUIT UNDERNEATH NEW HH. NEW LINK 0106 12fA 75' COIL FOR SPLICE LSXXX - TYCO 450A. INSTALL LOCATE PEDESTAL NEXT TO HH AND STUB DUCT FROM BASE OF PEDESTAL TO BOTTOM OF HH.
- ④ EXPOSE 75' OF EXISTING ICN DIRECT BURIED FIBER CABLE LINK 0106-8fA FROM HH5 TO THE SOUTH FOR THE CUTOVER
- ⑤ EXISTING ICN LINK 0106-8fA. PROTECT IN PLACE.
- ⑥ OTHER UTILITY PROVIDERS IN AREA. STAY 36" CLEAR FROM ALL EXISTING UTILITIES.
- ⑦ INSTALL MARKER POST AT EACH HANDOLE LOCATION, EVERY 1,500', OR ON EITHER SIDE OF ROAD CROSSING AT ROW. SEE PROPOSED LOCATIONS "ICN MKR".



LOOKING WEST  
ICN STA. 461+25

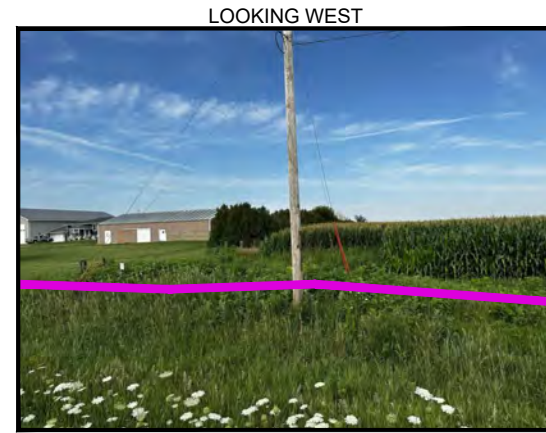

LOOKING WEST  
ICN STA. 466+00

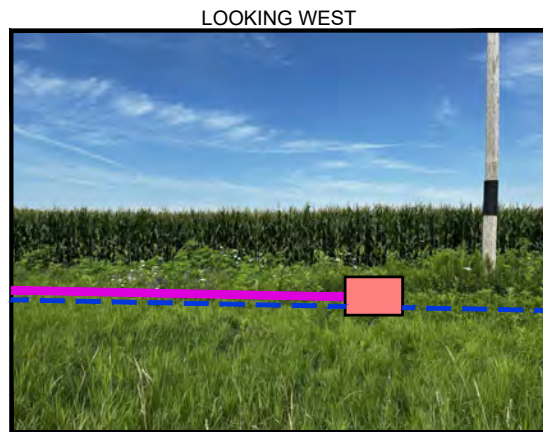

LOOKING WEST  
HH5 - ICN STA. 467+33

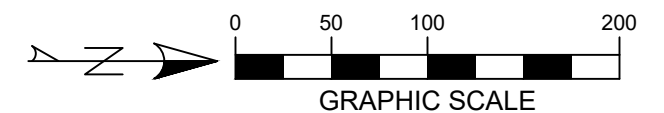

LISTING OF HANDHOLES				
HANDHOLE	STATION	HANDHOLE	STATION	LENGTH FT
HH6	314+10	HH7	467+37	15327
TOTAL				15327

\* LENGTH DOES NOT INCLUDE SLACKCOILS



MANCHESTER - DOT HWY 13 RELOCATION FIBER INSTALLATION			<b>hbk</b> <b>ICN</b>
1	FOR 60% REVIEW	09/25/2023	IOWA COMMUNICATIONS NETWORK 400 EAST 14TH STREET GRIMES STATE OFFICE BUILDING DES MOINES, IOWA 50319 ICN © 2021, COPY WITH PERMISSION
2	FOR 90% REVIEW	10/12/2023	
3	FOR PERMIT PLANS	10/24/2023	
4			

CROSS SECTION

NOTES:

1. ICN TO BE 36" OR MORE BELOW EXISTING GRADE OR NEW GRADE AT DITCH CUTS
2. STATIONING ON CROSS SECTIONS IS IOWA DOT STATIONING

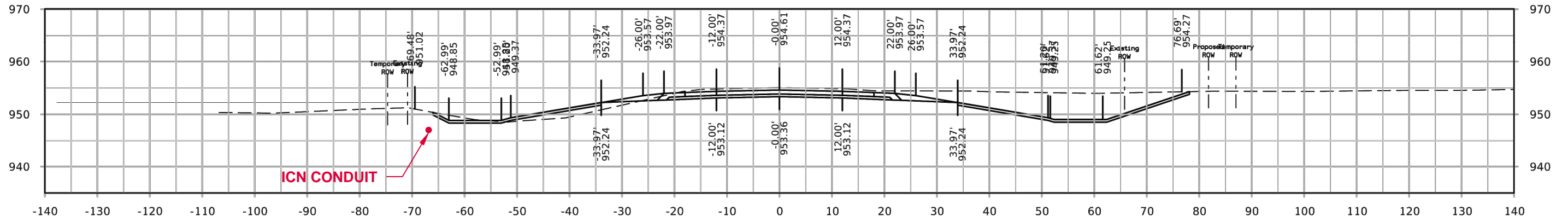

STA. 1059+16.98  
CROSS SECTION C

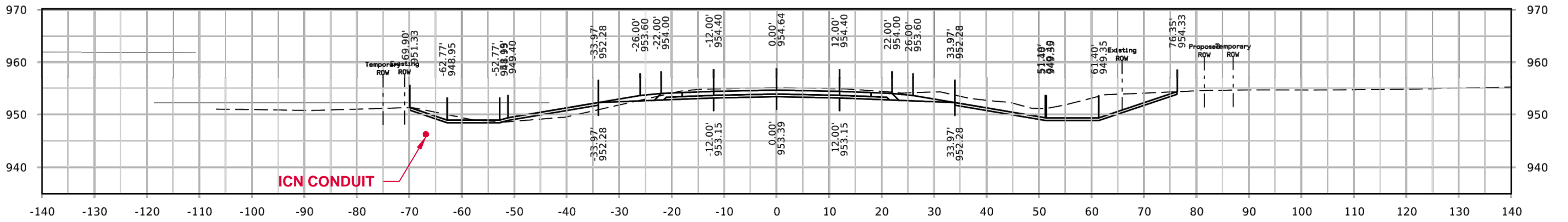

STA. 1059+00.00  
CROSS SECTION B

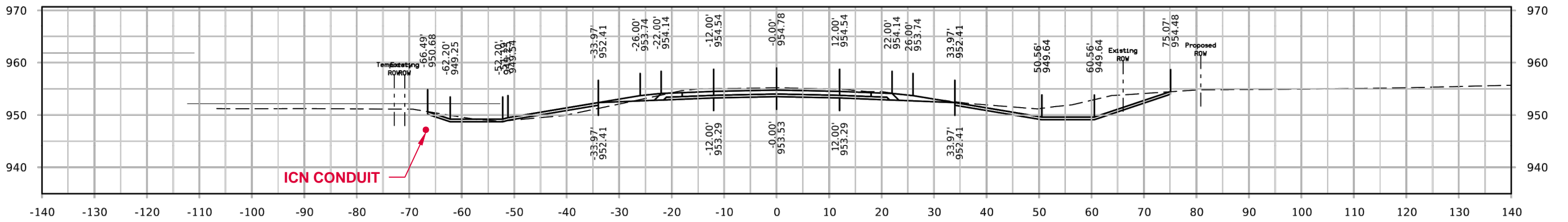

STA. 1058+50.00  
CROSS SECTION A

\* CONDUIT NOT TO SCALE

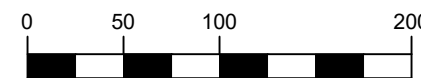

GRAPHIC SCALE



MANCHESTER — DOT HWY 13 RELOCATION  
FIBER INSTALLATION

1	FOR 60% REVIEW	09/25/2023
2	FOR 90% REVIEW	10/12/2023
3	FOR PERMIT PLANS	10/24/2023
4		

IOWA COMMUNICATIONS NETWORK  
400 EAST 14TH STREET  
GRIMES STATE OFFICE BUILDING  
DES MOINES, IOWA 50319  
ICN © 2021, COPY WITH PERMISSION



CROSS SECTION

NOTES:

1. ICN TO BE 36" OR MORE BELOW EXISTING GRADE OR NEW GRADE AT DITCH CUTS
2. STATIONING ON CROSS SECTIONS IS IOWA DOT STATIONING

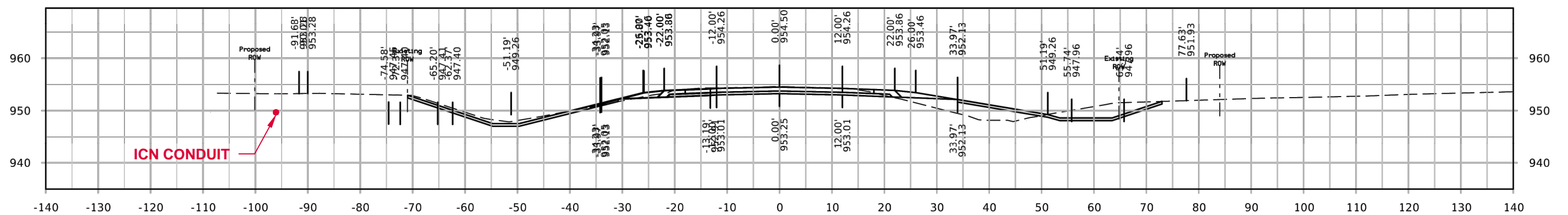
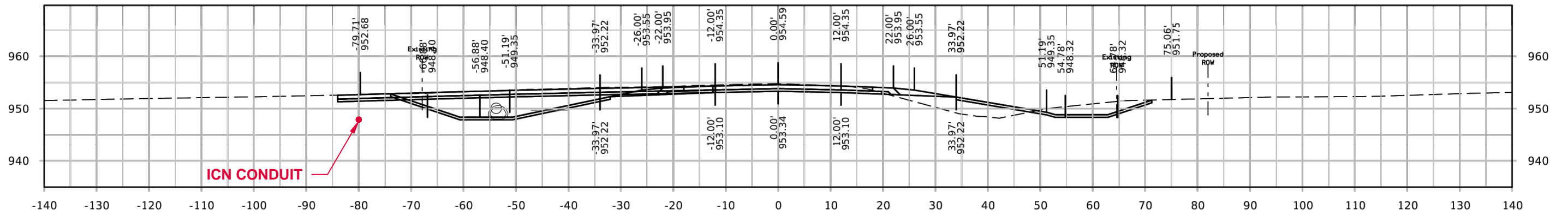
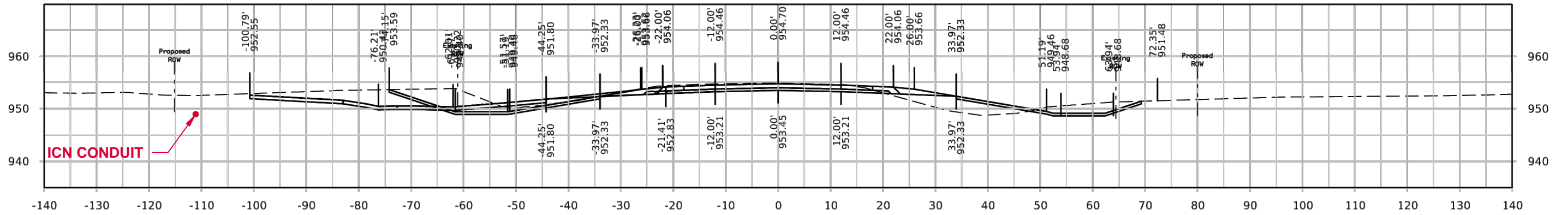

\* CONDUIT NOT TO SCALE

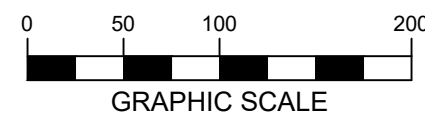

MANCHESTER - DOT HWY 13 RELOCATION		
FIBER INSTALLATION		
1	FOR 60% REVIEW	09/25/2023
2	FOR 90% REVIEW	10/12/2023
3	FOR PERMIT PLANS	10/24/2023
4		

IOWA COMMUNICATIONS NETWORK  
400 EAST 14TH STREET  
GRIMES STATE OFFICE BUILDING  
DES MOINES, IOWA 50319  
ICN © 2021, COPY WITH PERMISSION

CROSS SECTION

NOTES:

1. ICN TO BE 36" OR MORE BELOW EXISTING GRADE OR NEW GRADE AT DITCH CUTS
2. STATIONING ON CROSS SECTIONS IS IOWA DOT STATIONING

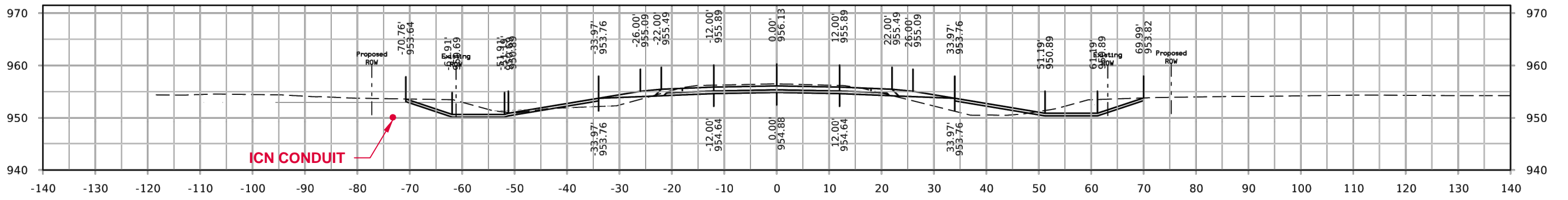
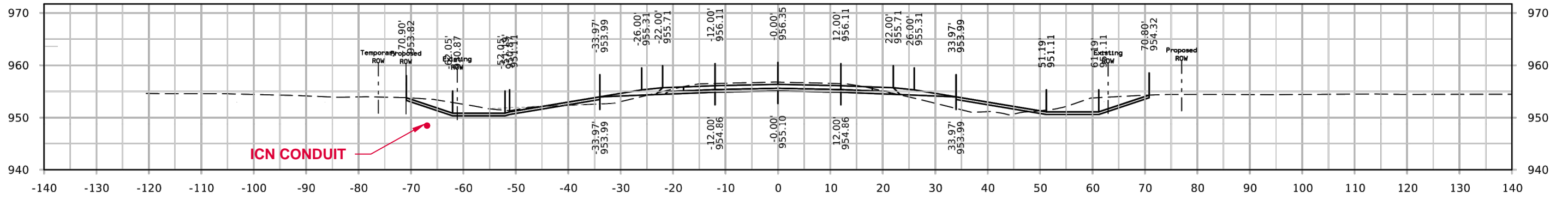
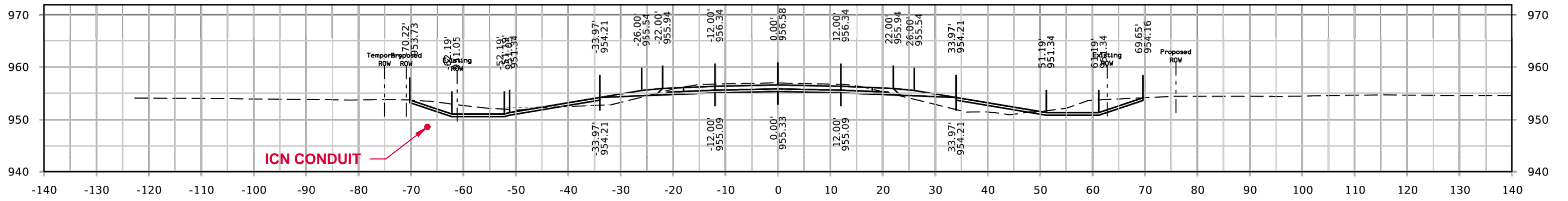

\* CONDUIT NOT TO SCALE

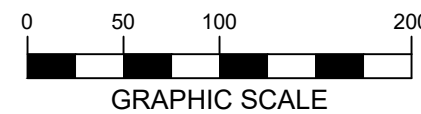

MANCHESTER – DOT HWY 13 RELOCATION FIBER INSTALLATION			<p>IOWA COMMUNICATIONS NETWORK 400 EAST 14TH STREET GRIMES STATE OFFICE BUILDING DES MOINES, IOWA 50319 ICN © 2021, COPY WITH PERMISSION</p>
1	FOR 60% REVIEW	09/25/2023	
2	FOR 90% REVIEW	10/12/2023	
3	FOR PERMIT PLANS	10/24/2023	

CROSS SECTION

NOTES:

1. ICN TO BE 36" OR MORE BELOW EXISTING GRADE OR NEW GRADE AT DITCH CUTS
2. STATIONING ON CROSS SECTIONS IS IOWA DOT STATIONING

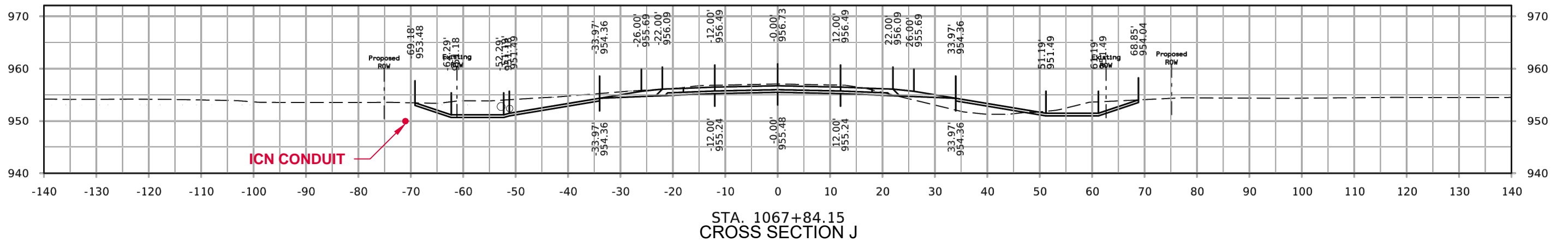
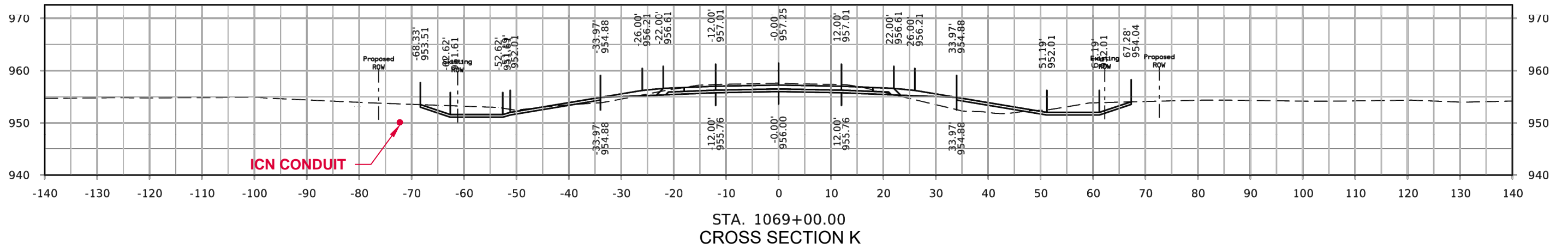
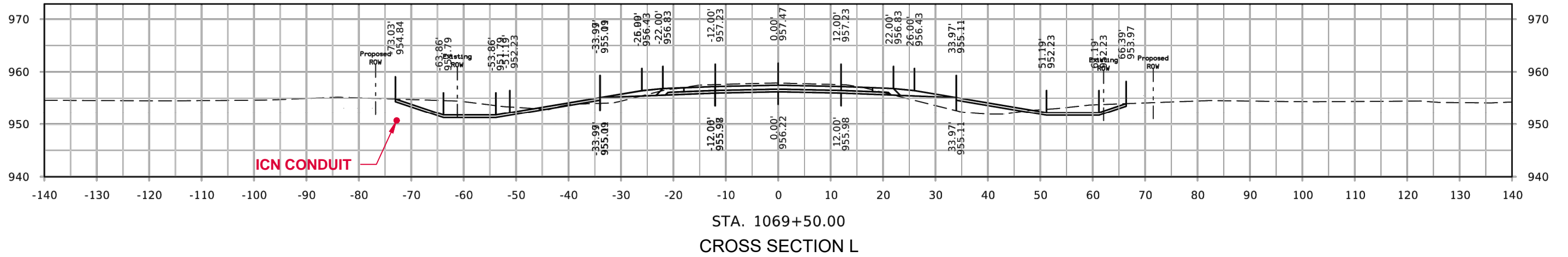

\* CONDUIT NOT TO SCALE

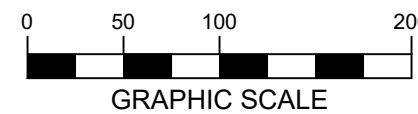

MANCHESTER – DOT HWY 13 RELOCATION		
FIBER INSTALLATION		
1	FOR 60% REVIEW	09/25/2023
2	FOR 90% REVIEW	10/12/2023
3	FOR PERMIT PLANS	10/24/2023
4		

IOWA COMMUNICATIONS NETWORK  
400 EAST 14TH STREET  
GRIMES STATE OFFICE BUILDING  
DES MOINES, IOWA 50319  
ICN © 2021, COPY WITH PERMISSION

CROSS SECTION

NOTES:

1. ICN TO BE 36" OR MORE BELOW EXISTING GRADE OR NEW GRADE AT DITCH CUTS
2. STATIONING ON CROSS SECTIONS IS IOWA DOT STATIONING

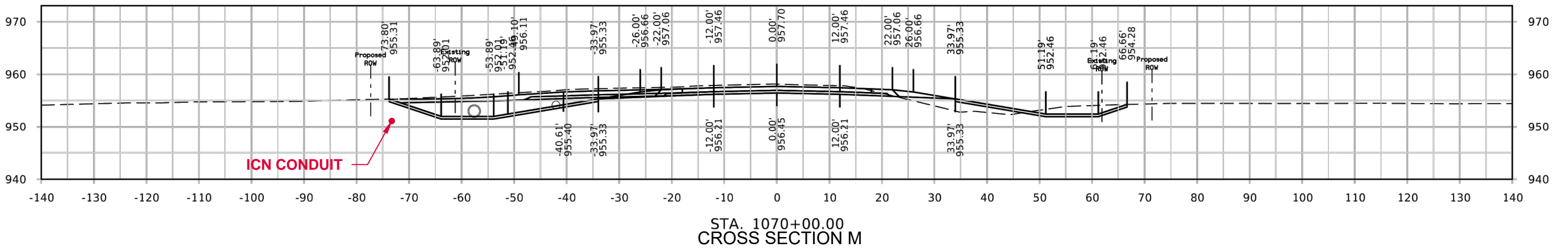
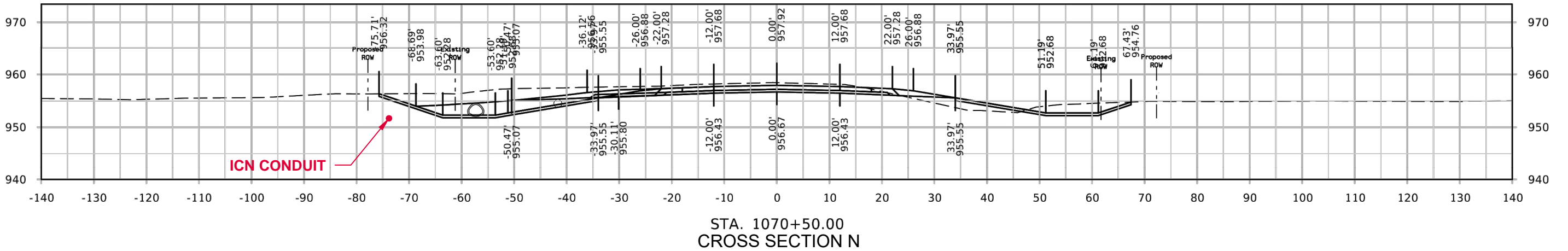
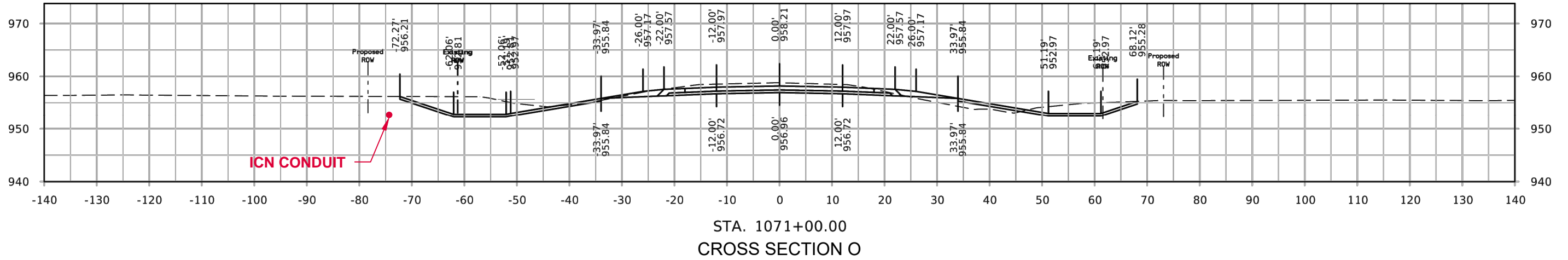

\* CONDUIT NOT TO SCALE

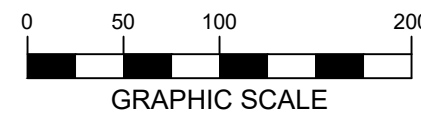

MANCHESTER – DOT HWY 13 RELOCATION		
FIBER INSTALLATION		
1	FOR 60% REVIEW	09/25/2023
2	FOR 90% REVIEW	10/12/2023
3	FOR PERMIT PLANS	10/24/2023
4		

IOWA COMMUNICATIONS NETWORK  
400 EAST 14TH STREET  
GRIMES STATE OFFICE BUILDING  
DES MOINES, IOWA 50319  
ICN © 2021, COPY WITH PERMISSION

CROSS SECTION

NOTES:

1. ICN TO BE 36" OR MORE BELOW EXISTING GRADE OR NEW GRADE AT DITCH CUTS
2. STATIONING ON CROSS SECTIONS IS IOWA DOT STATIONING

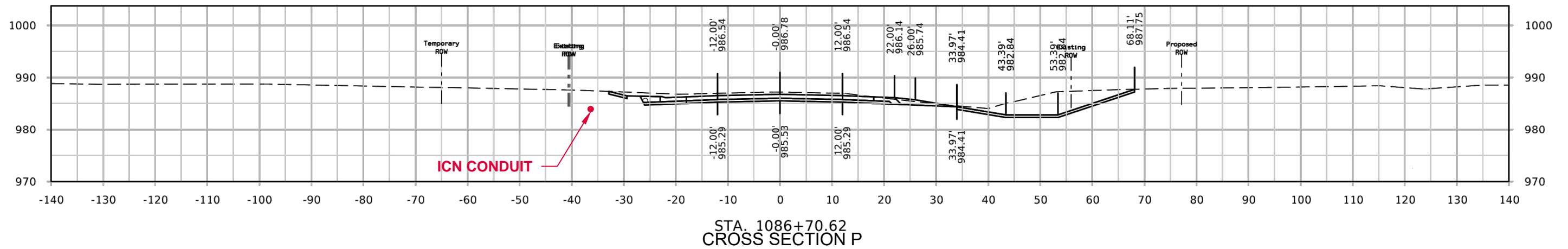
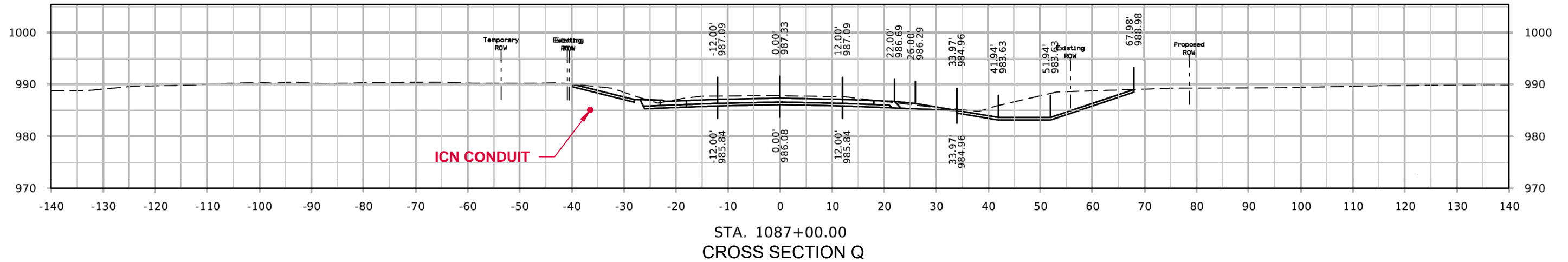
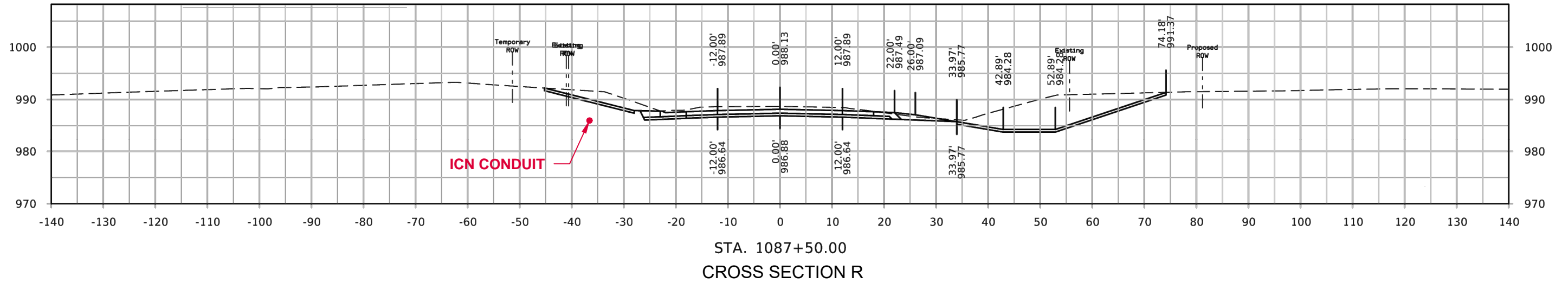

\* CONDUIT NOT TO SCALE

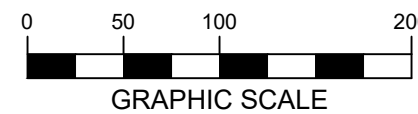

MANCHESTER – DOT HWY 13 RELOCATION		
FIBER INSTALLATION		
1	FOR 60% REVIEW	09/25/2023
2	FOR 90% REVIEW	10/12/2023
3	FOR PERMIT PLANS	10/24/2023
4		

IOWA COMMUNICATIONS NETWORK  
400 EAST 14TH STREET  
GRIMES STATE OFFICE BUILDING  
DES MOINES, IOWA 50319  
ICN © 2021, COPY WITH PERMISSION

CROSS SECTION

NOTES:

1. ICN TO BE 36" OR MORE BELOW EXISTING GRADE OR NEW GRADE AT DITCH CUTS
2. STATIONING ON CROSS SECTIONS IS IOWA DOT STATIONING

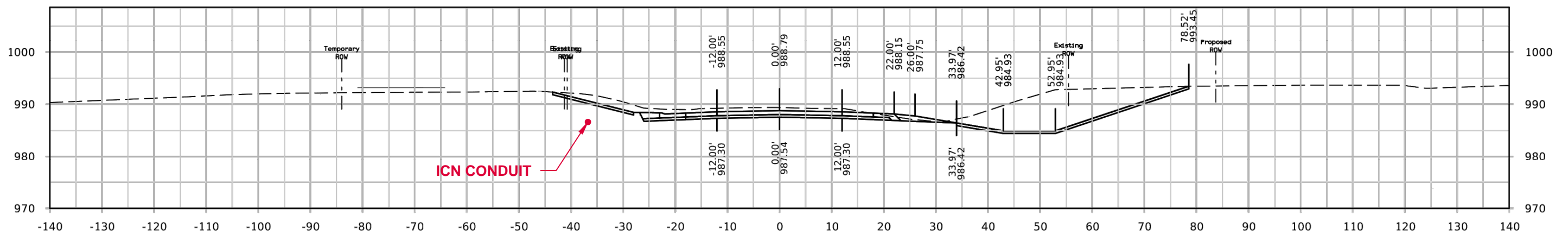
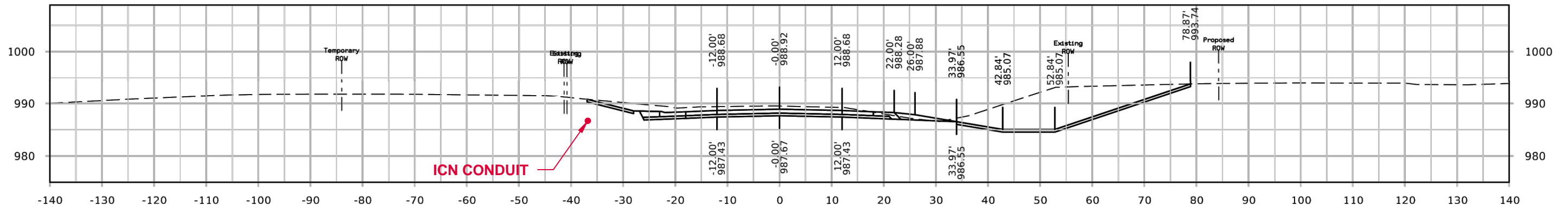
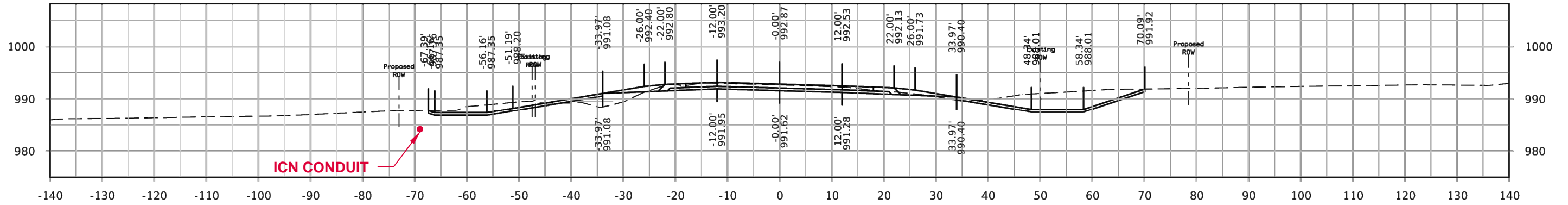

\* CONDUIT NOT TO SCALE

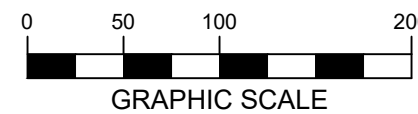

MANCHESTER – DOT HWY 13 RELOCATION		
FIBER INSTALLATION		
1	FOR 60% REVIEW	09/25/2023
2	FOR 90% REVIEW	10/12/2023
3	FOR PERMIT PLANS	10/24/2023
4		

IOWA COMMUNICATIONS NETWORK  
400 EAST 14TH STREET  
GRIMES STATE OFFICE BUILDING  
DES MOINES, IOWA 50319  
ICN © 2021, COPY WITH PERMISSION

CROSS SECTION

NOTES:

1. ICN TO BE 36" OR MORE BELOW EXISTING GRADE OR NEW GRADE AT DITCH CUTS
2. STATIONING ON CROSS SECTIONS IS IOWA DOT STATIONING

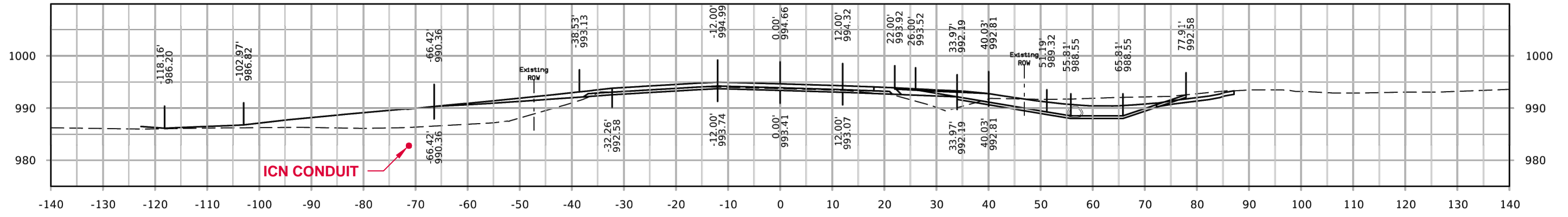

STA. 1099+50.00  
CROSS SECTION X

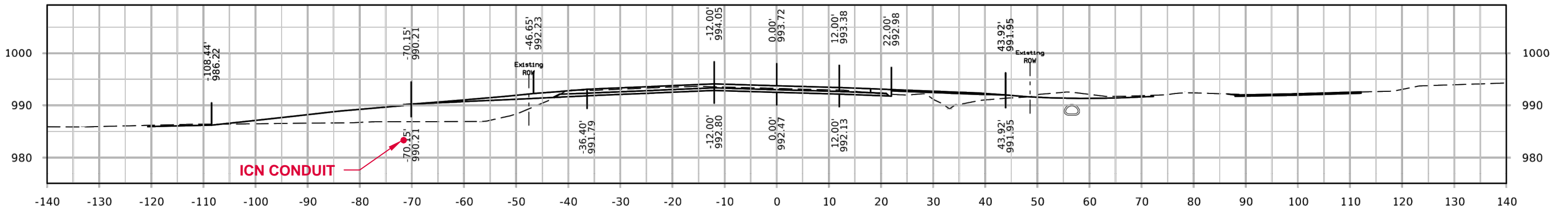

STA. 1099+00.00  
CROSS SECTION W

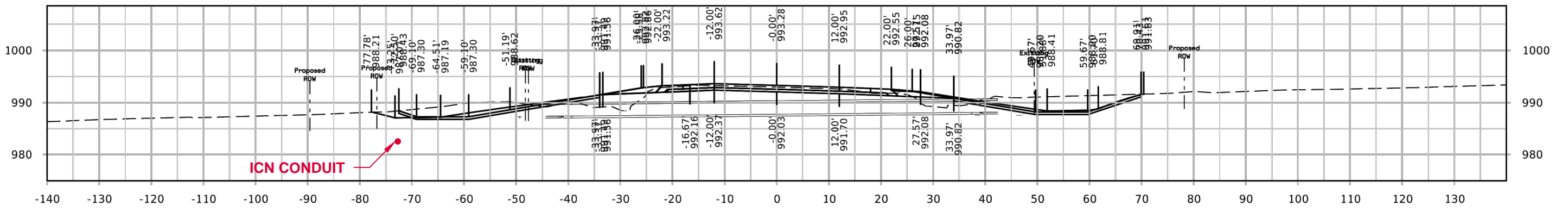

STA. 1098+75.00  
CROSS SECTION V

\* CONDUIT NOT TO SCALE

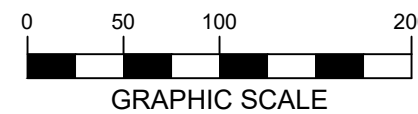

MANCHESTER – DOT HWY 13 RELOCATION			
FIBER INSTALLATION			
1	FOR 60% REVIEW	09/25/2023	IOWA COMMUNICATIONS NETWORK 400 EAST 14TH STREET GRIMES STATE OFFICE BUILDING DES MOINES, IOWA 50319 ICN © 2021, COPY WITH PERMISSION
2	FOR 90% REVIEW	10/12/2023	
3	FOR PERMIT PLANS	10/24/2023	
4			

CROSS SECTION

NOTES:

1. ICN TO BE 36" OR MORE BELOW EXISTING GRADE OR NEW GRADE AT DITCH CUTS
2. STATIONING ON CROSS SECTIONS IS IOWA DOT STATIONING

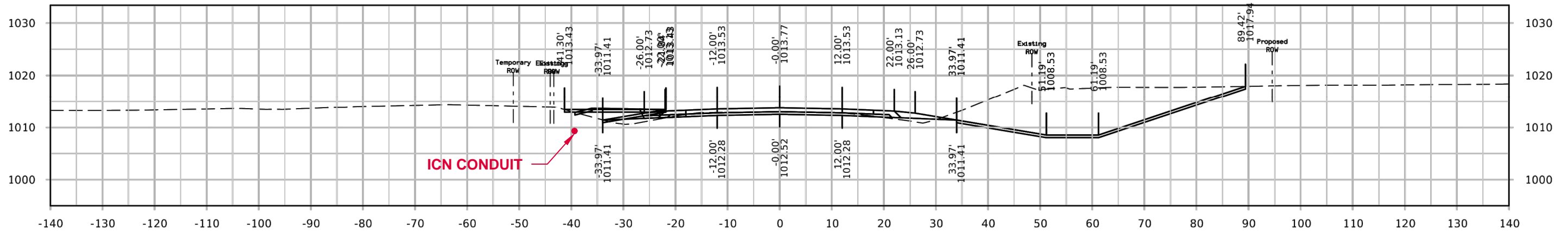

STA. 1106+00.00  
CROSS SECTION AA

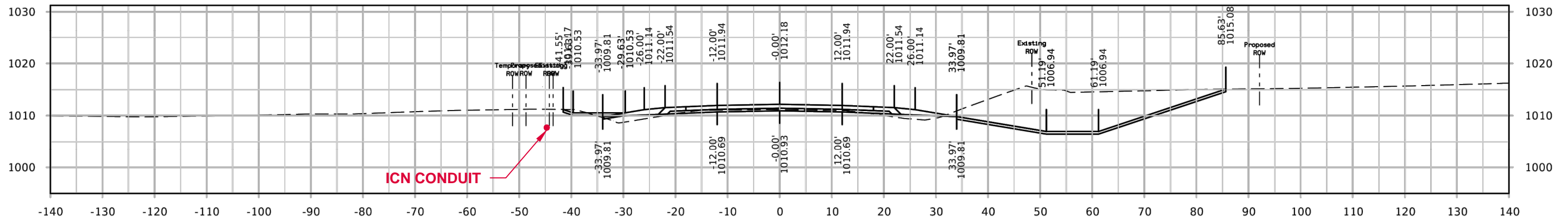

STA. 1105+50.00  
CROSS SECTION Z

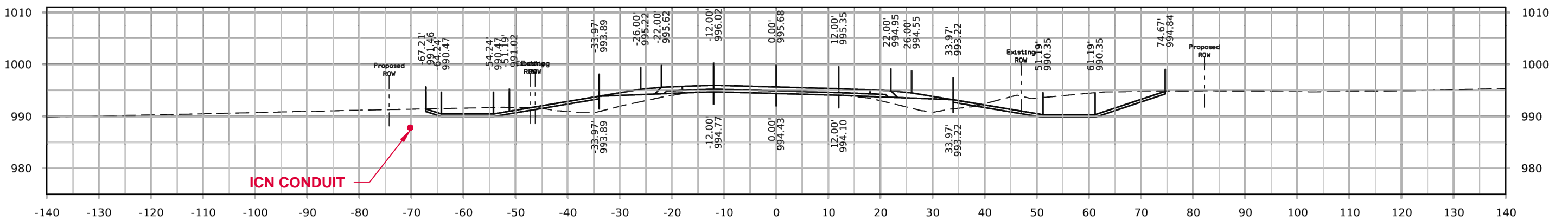

STA. 1100+00.00  
CROSS SECTION Y

\* CONDUIT NOT TO SCALE

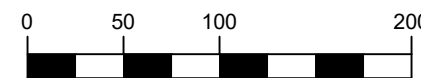

GRAPHIC SCALE



MANCHESTER — DOT HWY 13 RELOCATION  
FIBER INSTALLATION

1	FOR 60% REVIEW	09/25/2023
2	FOR 90% REVIEW	10/12/2023
3	FOR PERMIT PLANS	10/24/2023
4		

IOWA COMMUNICATIONS NETWORK  
400 EAST 14TH STREET  
GRIMES STATE OFFICE BUILDING  
DES MOINES, IOWA 50319  
ICN © 2021, COPY WITH PERMISSION



CROSS SECTION

NOTES:

1. ICN TO BE 36" OR MORE BELOW EXISTING GRADE OR NEW GRADE AT DITCH CUTS
2. STATIONING ON CROSS SECTIONS IS IOWA DOT STATIONING

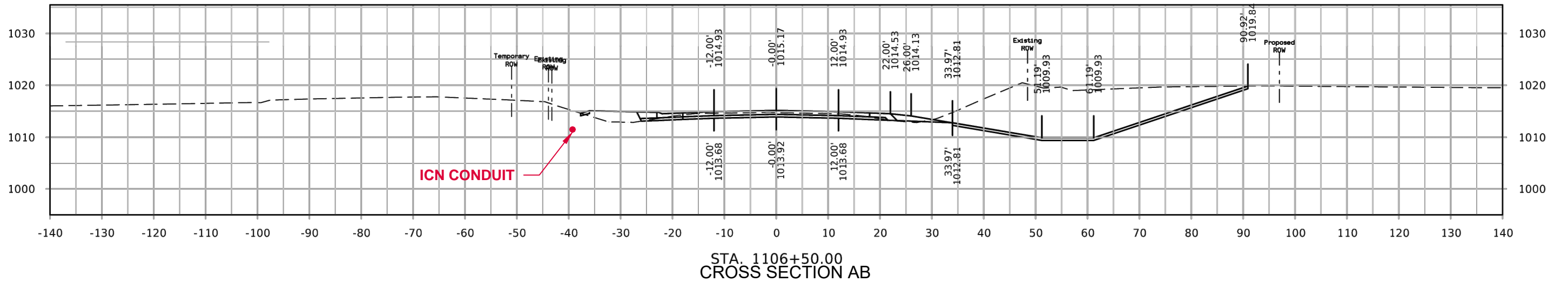
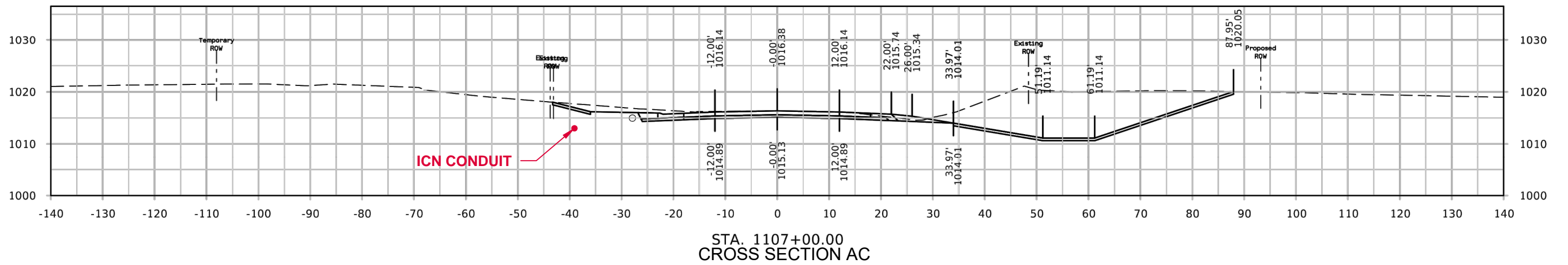
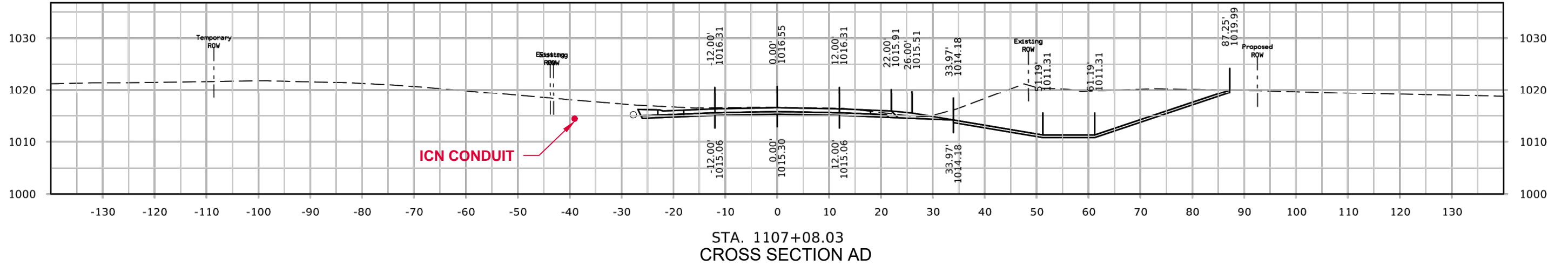

\* CONDUIT NOT TO SCALE

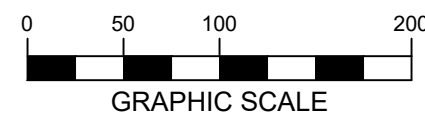

MANCHESTER – DOT HWY 13 RELOCATION		
FIBER INSTALLATION		
1	FOR 60% REVIEW	09/25/2023
2	FOR 90% REVIEW	10/12/2023
3	FOR PERMIT PLANS	10/24/2023
4		

IOWA COMMUNICATIONS NETWORK  
400 EAST 14TH STREET  
GRIMES STATE OFFICE BUILDING  
DES MOINES, IOWA 50319  
ICN © 2021, COPY WITH PERMISSION

CROSS SECTION

NOTES:

1. ICN TO BE 36" OR MORE BELOW EXISTING GRADE OR NEW GRADE AT DITCH CUTS
2. STATIONING ON CROSS SECTIONS IS IOWA DOT STATIONING

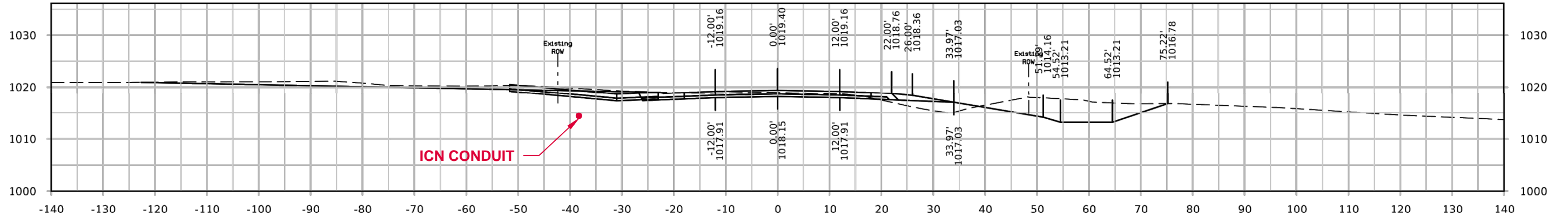

STA. 1110+00.00  
CROSS SECTION AG

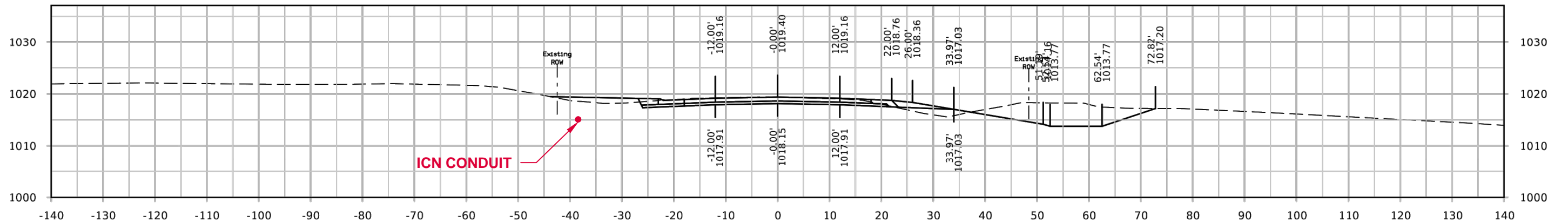

STA. 1109+50.00  
CROSS SECTION AF

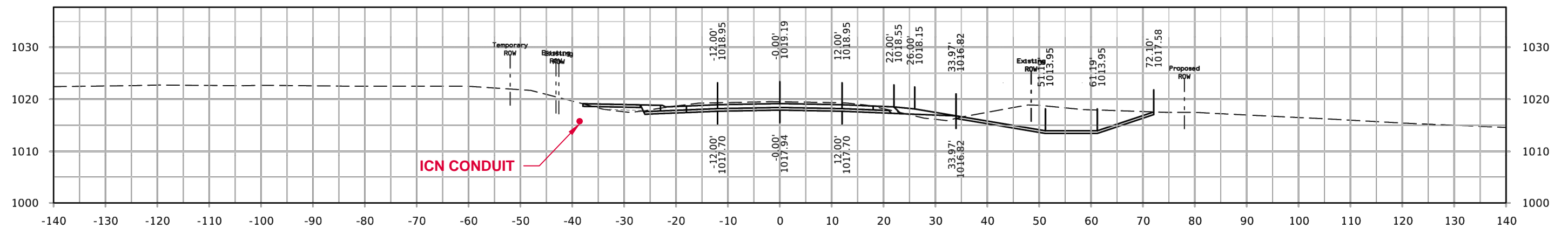

STA. 1109+00.00  
CROSS SECTION AE

\* CONDUIT NOT TO SCALE

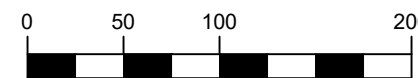

GRAPHIC SCALE



MANCHESTER - DOT HWY 13 RELOCATION  
FIBER INSTALLATION

1	FOR 60% REVIEW	09/25/2023
2	FOR 90% REVIEW	10/12/2023
3	FOR PERMIT PLANS	10/24/2023
4		

**hbk** **ICN**  
IOWA COMMUNICATIONS NETWORK  
400 EAST 14TH STREET  
GRIMES STATE OFFICE BUILDING  
DES MOINES, IOWA 50319  
ICN © 2021, COPY WITH PERMISSION

CROSS SECTION

NOTES:

1. ICN TO BE 36" OR MORE BELOW EXISTING GRADE OR NEW GRADE AT DITCH CUTS
2. STATIONING ON CROSS SECTIONS IS IOWA DOT STATIONING

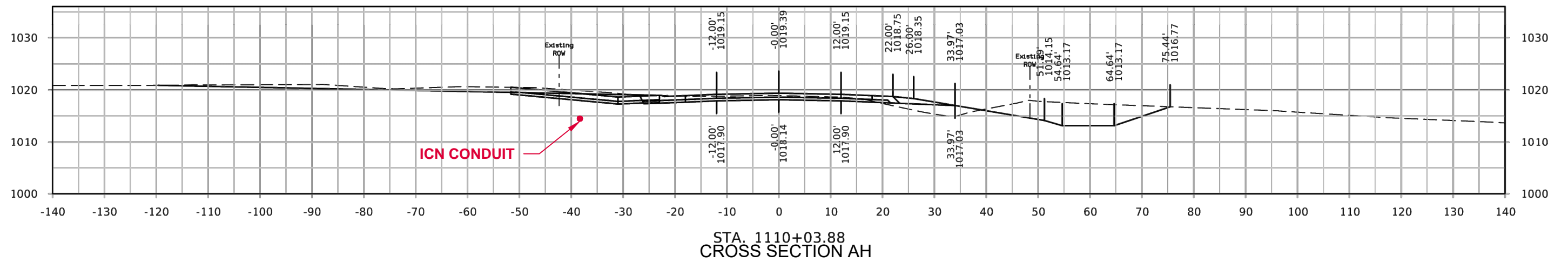
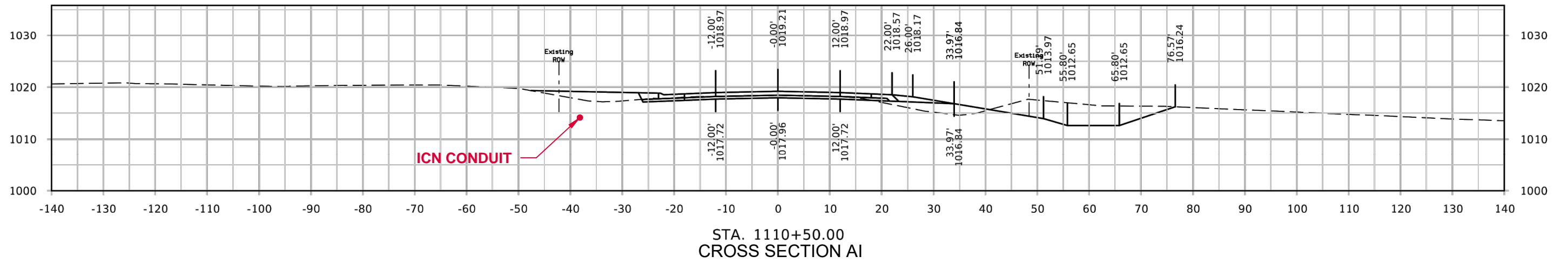
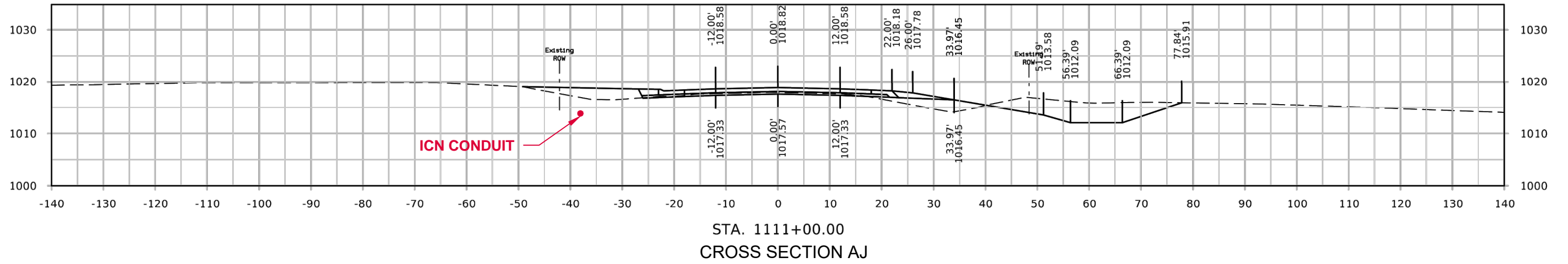

\* CONDUIT NOT TO SCALE

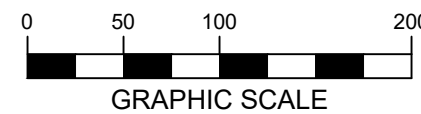

MANCHESTER – DOT HWY 13 RELOCATION		
FIBER INSTALLATION		
1	FOR 60% REVIEW	09/25/2023
2	FOR 90% REVIEW	10/12/2023
3	FOR PERMIT PLANS	10/24/2023
4		

IOWA COMMUNICATIONS NETWORK  
400 EAST 14TH STREET  
GRIMES STATE OFFICE BUILDING  
DES MOINES, IOWA 50319  
ICN © 2021, COPY WITH PERMISSION

CROSS SECTION

NOTES:

1. ICN TO BE 36" OR MORE BELOW EXISTING GRADE OR NEW GRADE AT DITCH CUTS
2. STATIONING ON CROSS SECTIONS IS IOWA DOT STATIONING

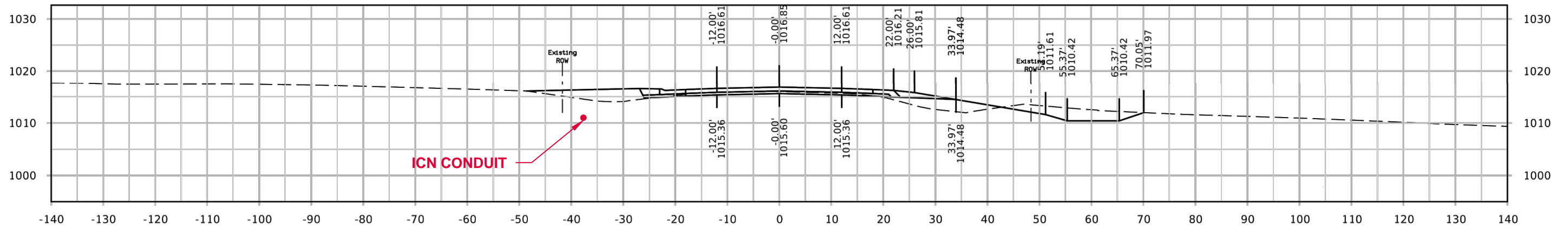

STA. 1112+50.00  
CROSS SECTION AM

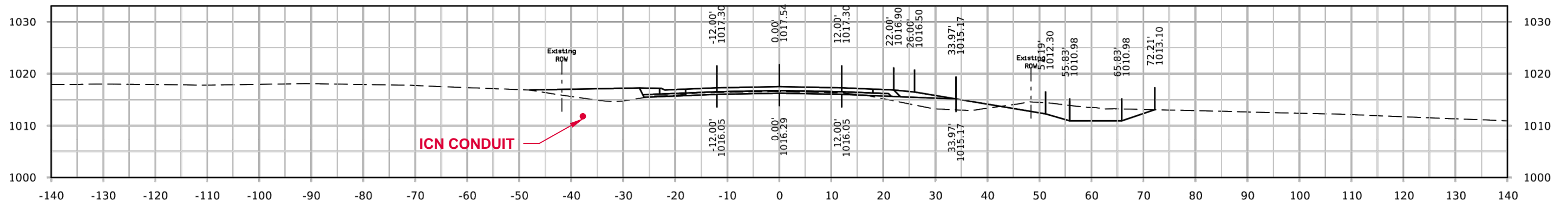

STA. 1112+00.00  
CROSS SECTION AL

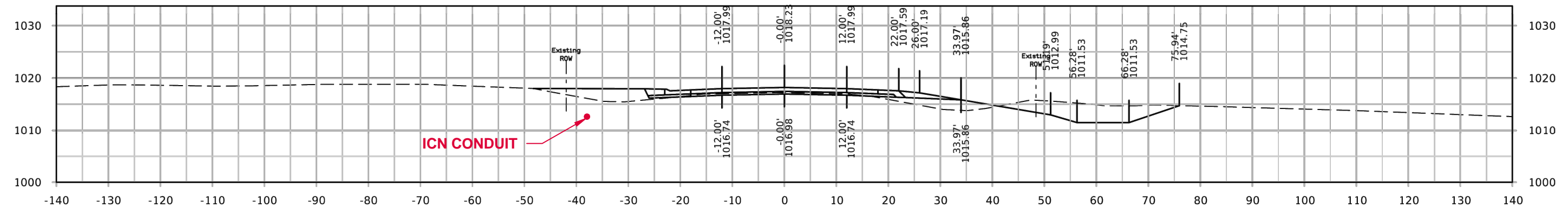

STA. 1111+50.00  
CROSS SECTION AK

\* CONDUIT NOT TO SCALE

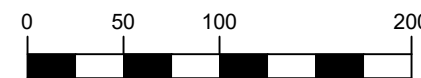

GRAPHIC SCALE



MANCHESTER – DOT HWY 13 RELOCATION  
FIBER INSTALLATION



1	FOR 60% REVIEW	09/25/2023
2	FOR 90% REVIEW	10/12/2023
3	FOR PERMIT PLANS	10/24/2023
4		

IOWA COMMUNICATIONS NETWORK  
400 EAST 14TH STREET  
GRIMES STATE OFFICE BUILDING  
DES MOINES, IOWA 50319  
ICN © 2021, COPY WITH PERMISSION

CROSS SECTION

NOTES:

1. ICN TO BE 36" OR MORE BELOW EXISTING GRADE OR NEW GRADE AT DITCH CUTS
2. STATIONING ON CROSS SECTIONS IS IOWA DOT STATIONING

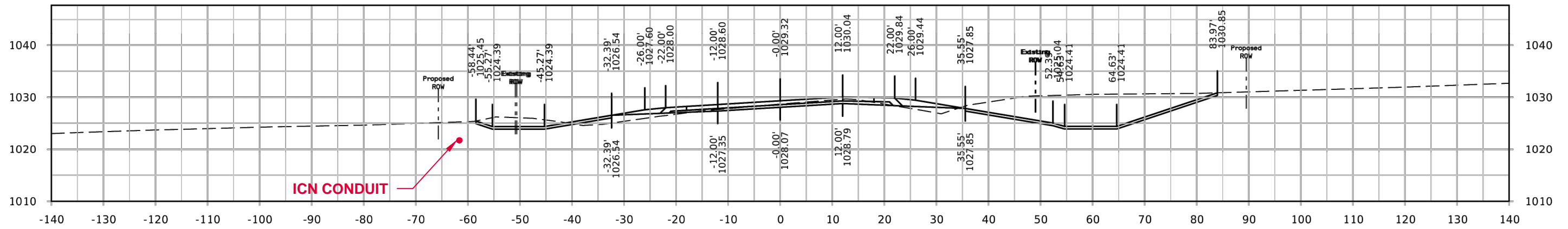

STA. 1133+50.00  
CROSS SECTION AP

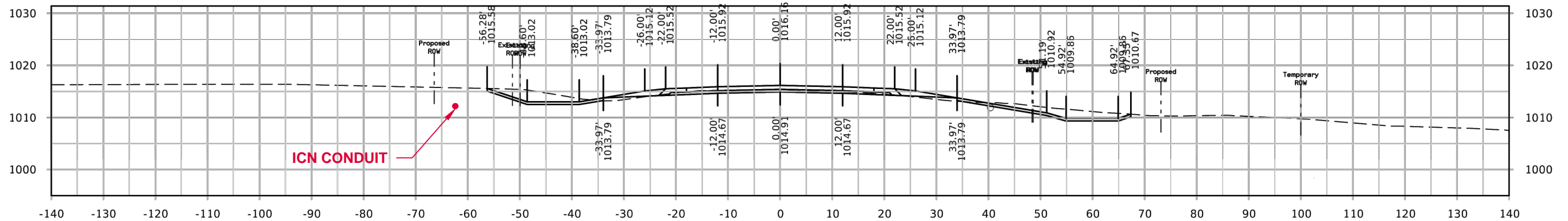

STA. 1113+00.00  
CROSS SECTION AO

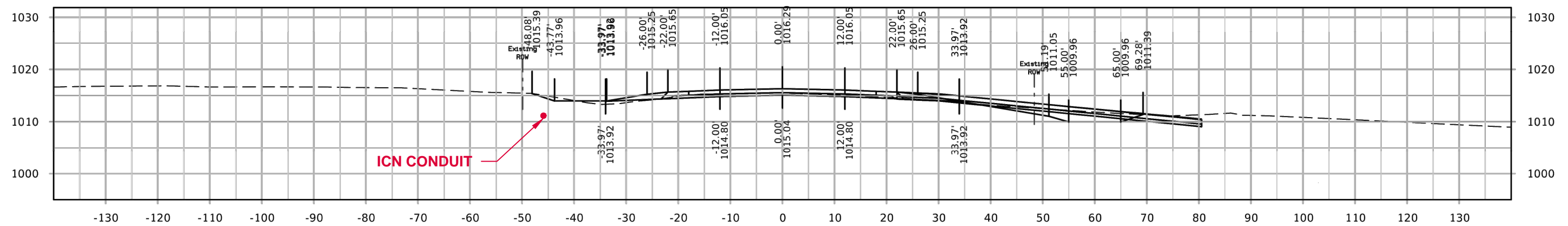

STA. 1112+90.42  
CROSS SECTION AN

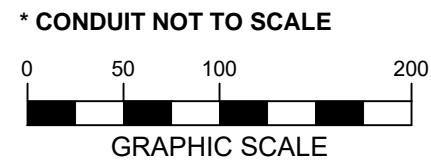

MANCHESTER – DOT HWY 13 RELOCATION		
FIBER INSTALLATION		
1	FOR 60% REVIEW	09/25/2023
2	FOR 90% REVIEW	10/12/2023
3	FOR PERMIT PLANS	10/24/2023
4		

IOWA COMMUNICATIONS NETWORK  
400 EAST 14TH STREET  
GRIMES STATE OFFICE BUILDING  
DES MOINES, IOWA 50319  
ICN © 2021, COPY WITH PERMISSION

CROSS SECTION

NOTES:

1. ICN TO BE 36" OR MORE BELOW EXISTING GRADE OR NEW GRADE AT DITCH CUTS
2. STATIONING ON CROSS SECTIONS IS IOWA DOT STATIONING

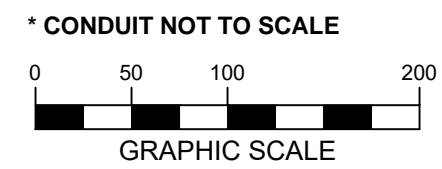
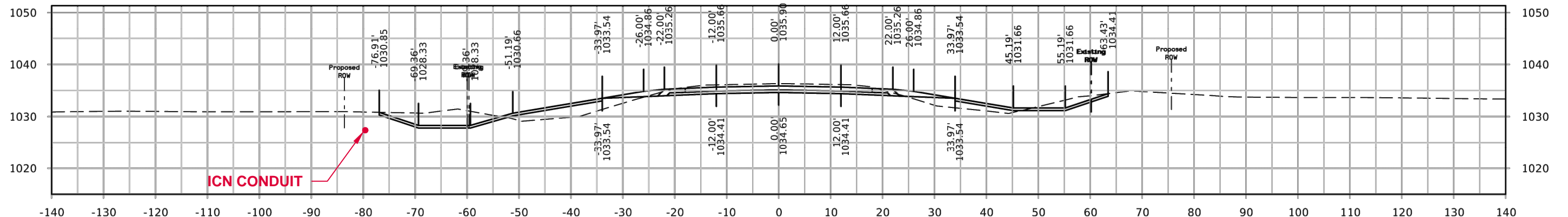
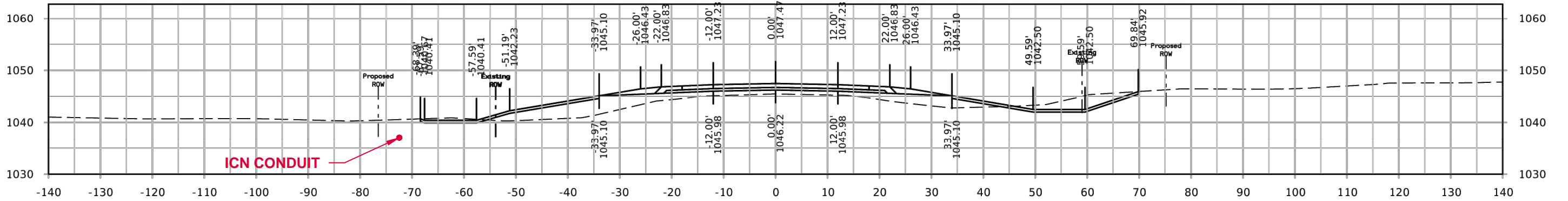
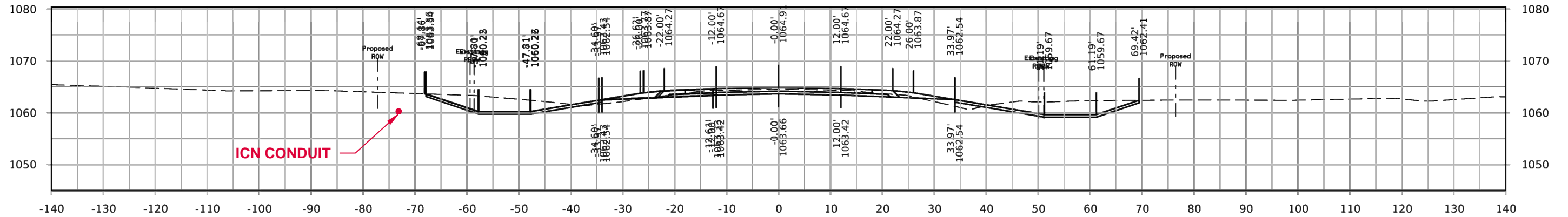

MANCHESTER – DOT HWY 13 RELOCATION		FIBER INSTALLATION		<p>IOWA COMMUNICATIONS NETWORK 400 EAST 14TH STREET GRIMES STATE OFFICE BUILDING DES MOINES, IOWA 50319 ICN © 2021, COPY WITH PERMISSION</p>
1	FOR 60% REVIEW	09/25/2023		
2	FOR 90% REVIEW	10/12/2023		
3	FOR PERMIT PLANS	10/24/2023		
4				

CROSS SECTION

NOTES:

1. ICN TO BE 36" OR MORE BELOW EXISTING GRADE OR NEW GRADE AT DITCH CUTS
2. STATIONING ON CROSS SECTIONS IS IOWA DOT STATIONING

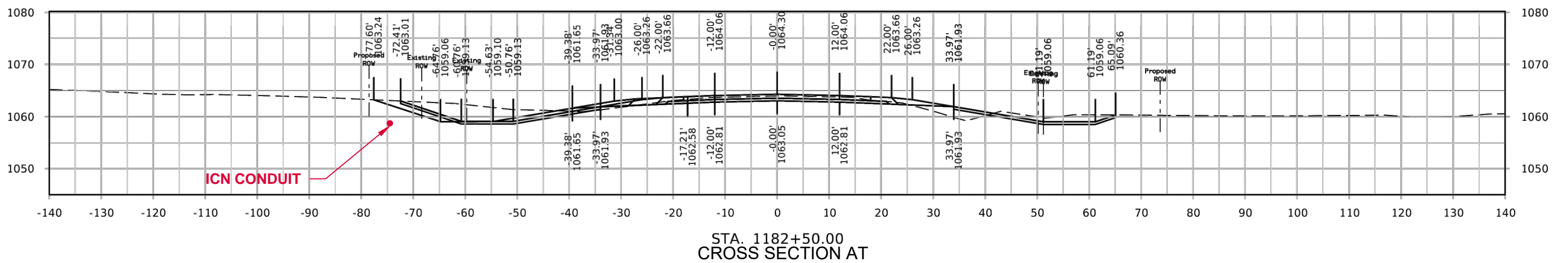
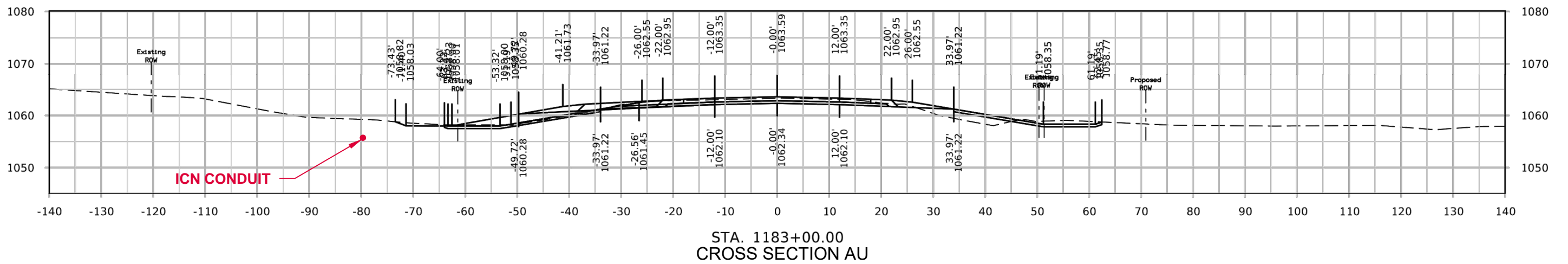
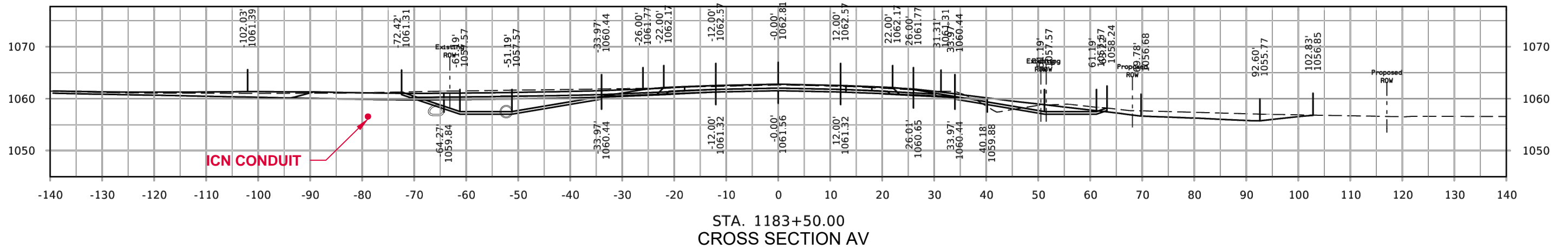

\* CONDUIT NOT TO SCALE

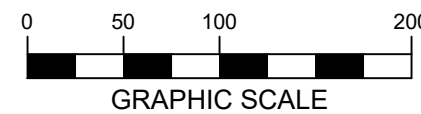

MANCHESTER – DOT HWY 13 RELOCATION		
FIBER INSTALLATION		
1	FOR 60% REVIEW	09/25/2023
2	FOR 90% REVIEW	10/12/2023
3	FOR PERMIT PLANS	10/24/2023
4		

IOWA COMMUNICATIONS NETWORK  
400 EAST 14TH STREET  
GRIMES STATE OFFICE BUILDING  
DES MOINES, IOWA 50319  
ICN © 2021, COPY WITH PERMISSION

CROSS SECTION

NOTES:

1. ICN TO BE 36" OR MORE BELOW EXISTING GRADE OR NEW GRADE AT DITCH CUTS
2. STATIONING ON CROSS SECTIONS IS IOWA DOT STATIONING

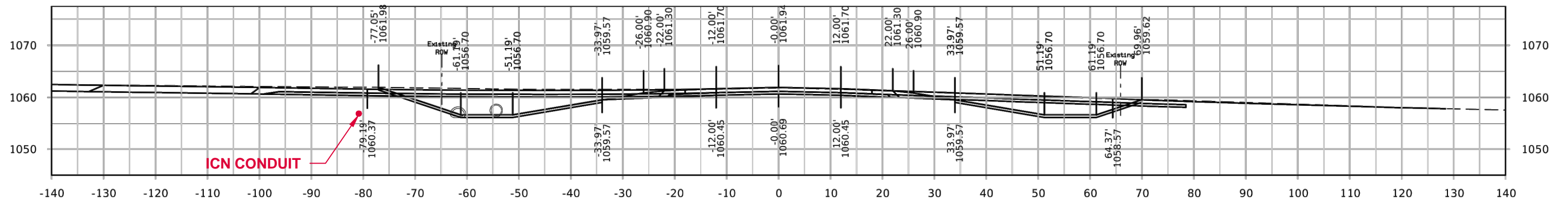
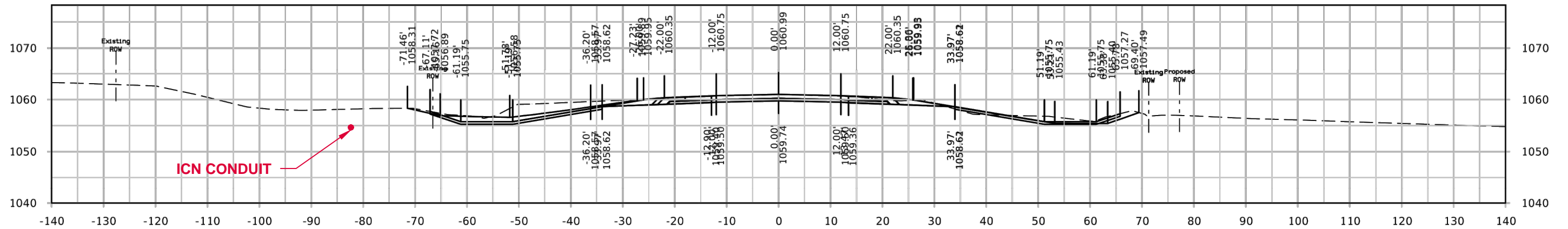
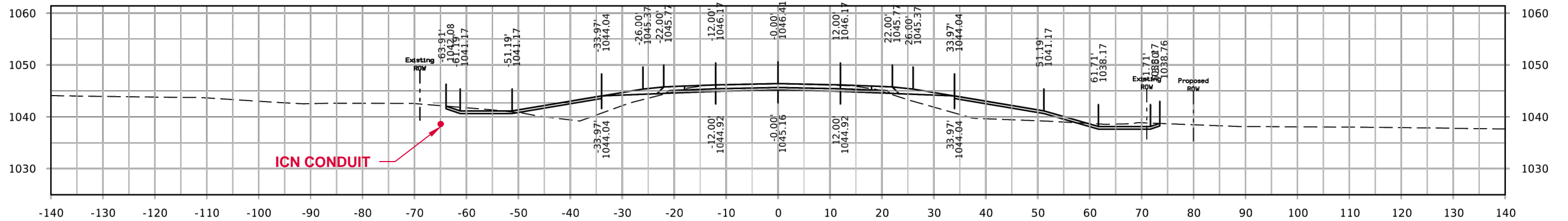

\* CONDUIT NOT TO SCALE

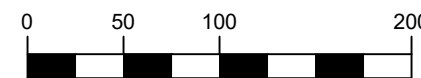

GRAPHIC SCALE



MANCHESTER – DOT HWY 13 RELOCATION		
FIBER INSTALLATION		
1	FOR 60% REVIEW	09/25/2023
2	FOR 90% REVIEW	10/12/2023
3	FOR PERMIT PLANS	10/24/2023
4		

IOWA COMMUNICATIONS NETWORK  
400 EAST 14TH STREET  
GRIMES STATE OFFICE BUILDING  
DES MOINES, IOWA 50319  
ICN © 2021, COPY WITH PERMISSION

CROSS SECTION

NOTES:

1. ICN TO BE 36" OR MORE BELOW EXISTING GRADE OR NEW GRADE AT DITCH CUTS
2. STATIONING ON CROSS SECTIONS IS IOWA DOT STATIONING

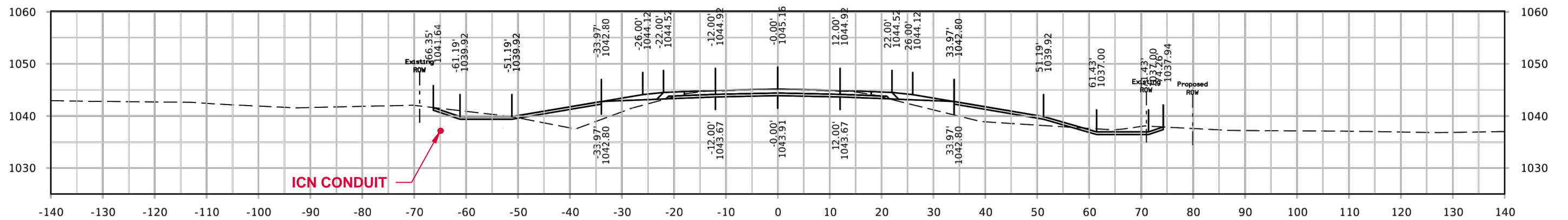
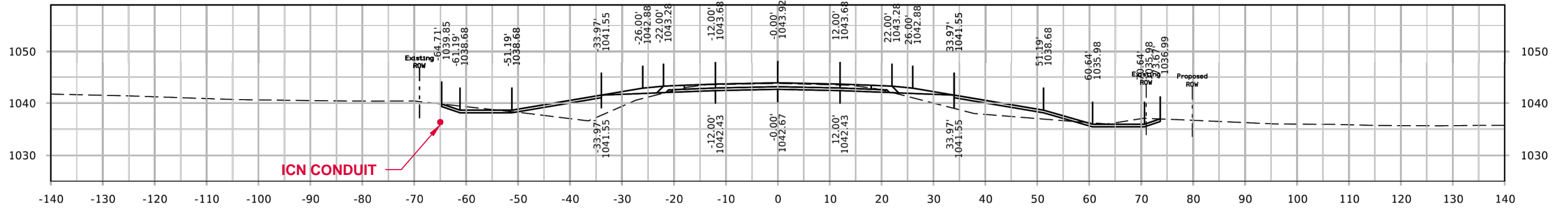
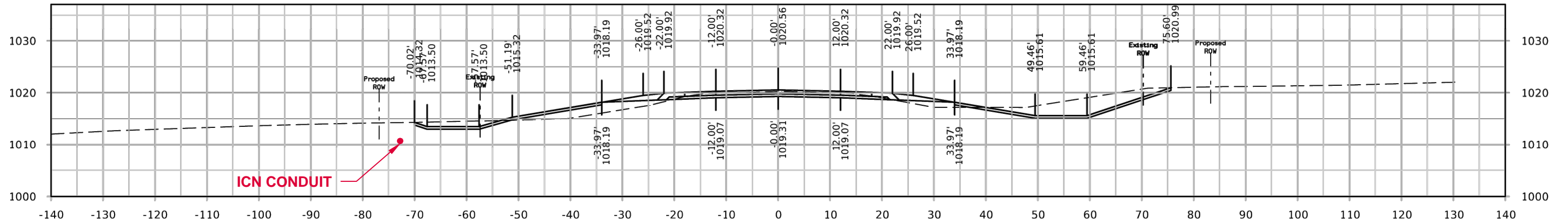

\* CONDUIT NOT TO SCALE

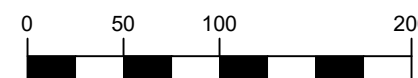

GRAPHIC SCALE



MANCHESTER – DOT HWY 13 RELOCATION			
FIBER INSTALLATION			
1	FOR 60% REVIEW	09/25/2023	IOWA COMMUNICATIONS NETWORK 400 EAST 14TH STREET GRIMES STATE OFFICE BUILDING DES MOINES, IOWA 50319 ICN © 2021, COPY WITH PERMISSION
2	FOR 90% REVIEW	10/12/2023	
3	FOR PERMIT PLANS	10/24/2023	
4			

CROSS SECTION

NOTES:

1. ICN TO BE 36" OR MORE BELOW EXISTING GRADE OR NEW GRADE AT DITCH CUTS
2. STATIONING ON CROSS SECTIONS IS IOWA DOT STATIONING

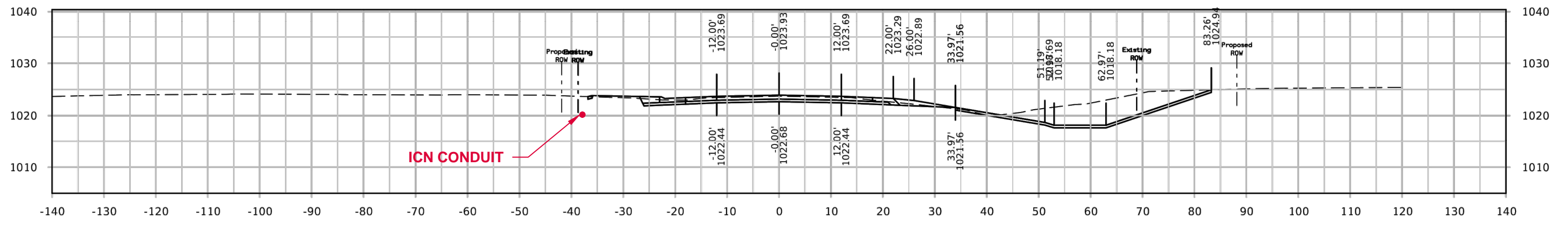
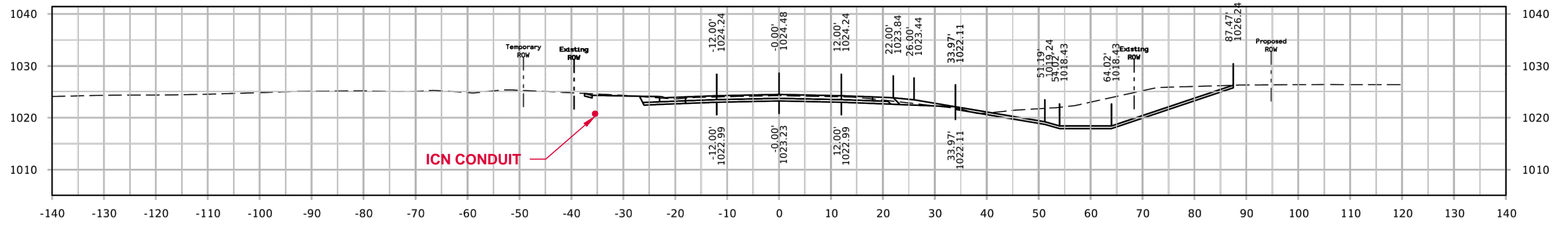
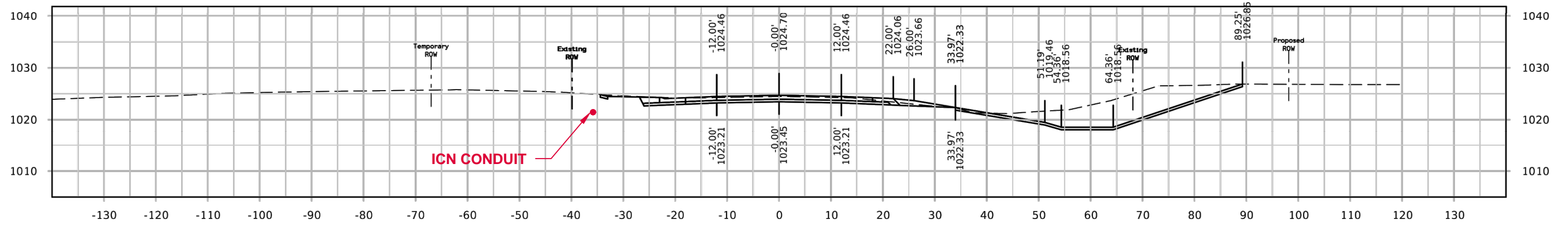

\* CONDUIT NOT TO SCALE

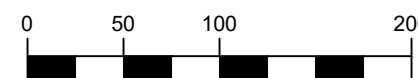

GRAPHIC SCALE



MANCHESTER — DOT HWY 13 RELOCATION		
FIBER INSTALLATION		
1	FOR 60% REVIEW	09/25/2023
2	FOR 90% REVIEW	10/12/2023
3	FOR PERMIT PLANS	10/24/2023
4		

IOWA COMMUNICATIONS NETWORK  
400 EAST 14TH STREET  
GRIMES STATE OFFICE BUILDING  
DES MOINES, IOWA 50319  
ICN © 2021, COPY WITH PERMISSION

CROSS SECTION

NOTES:

1. ICN TO BE 36" OR MORE BELOW EXISTING GRADE OR NEW GRADE AT DITCH CUTS
2. STATIONING ON CROSS SECTIONS IS IOWA DOT STATIONING

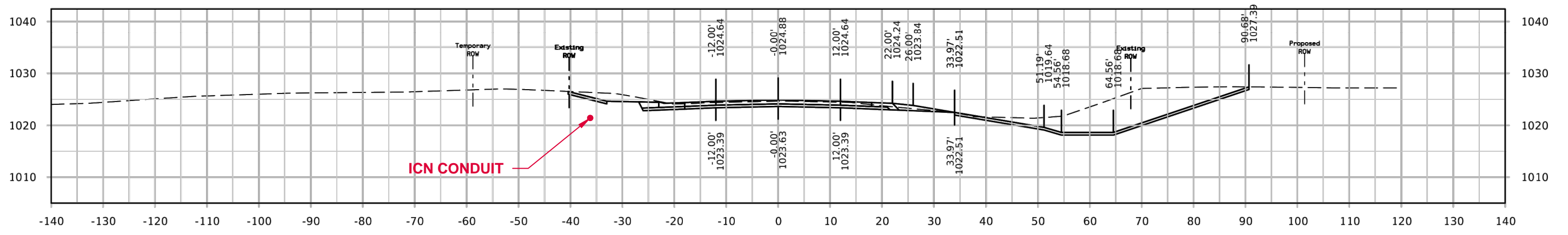
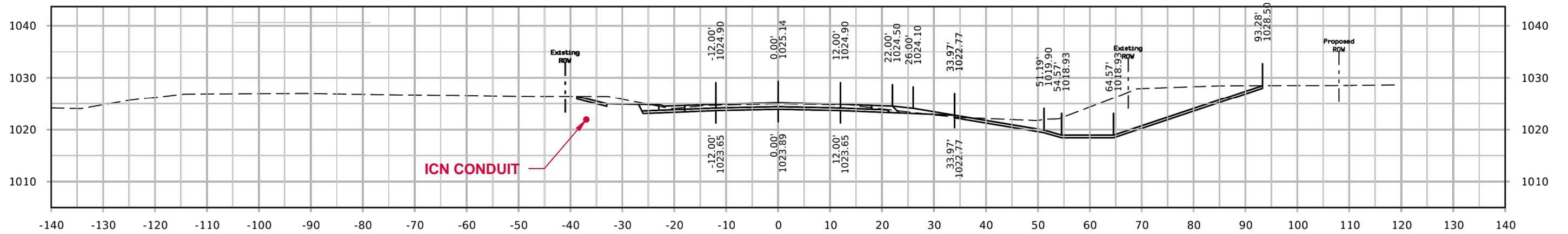
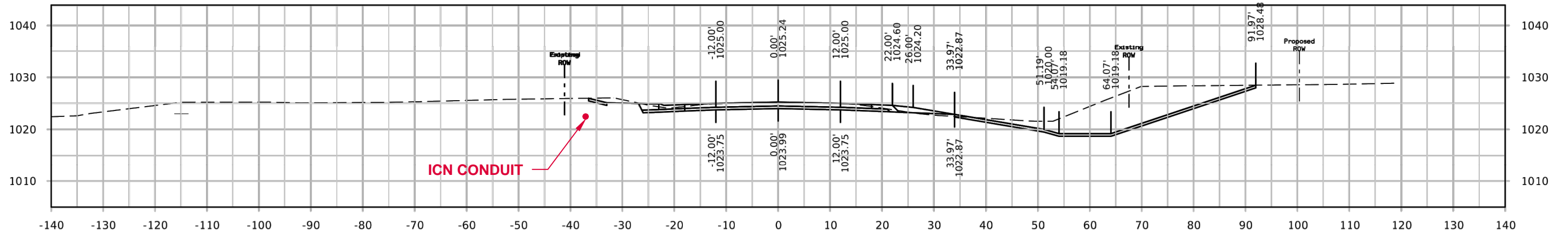

\* CONDUIT NOT TO SCALE

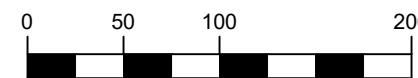

GRAPHIC SCALE



MANCHESTER – DOT HWY 13 RELOCATION		
FIBER INSTALLATION		
1	FOR 60% REVIEW	09/25/2023
2	FOR 90% REVIEW	10/12/2023
3	FOR PERMIT PLANS	10/24/2023
4		

IOWA COMMUNICATIONS NETWORK  
400 EAST 14TH STREET  
GRIMES STATE OFFICE BUILDING  
DES MOINES, IOWA 50319  
ICN © 2021, COPY WITH PERMISSION

CROSS SECTION

NOTES:

1. ICN TO BE 36" OR MORE BELOW EXISTING GRADE OR NEW GRADE AT DITCH CUTS
2. STATIONING ON CROSS SECTIONS IS IOWA DOT STATIONING

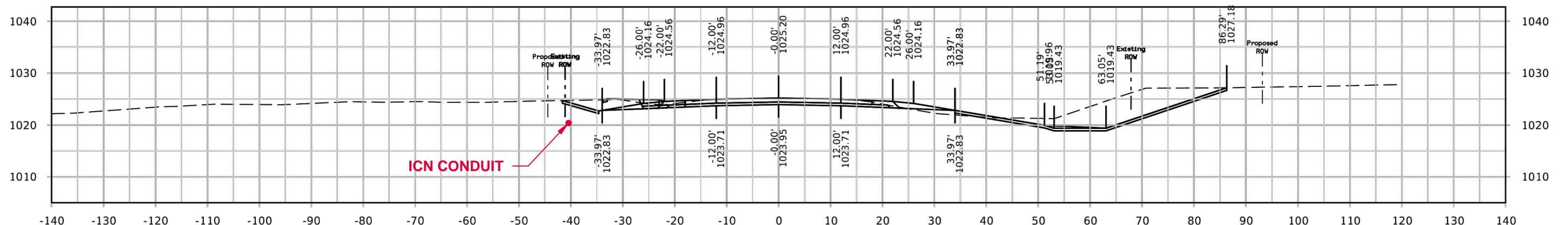
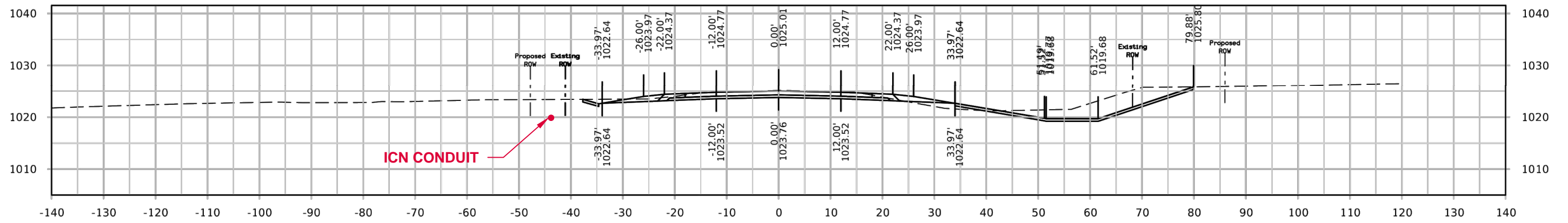
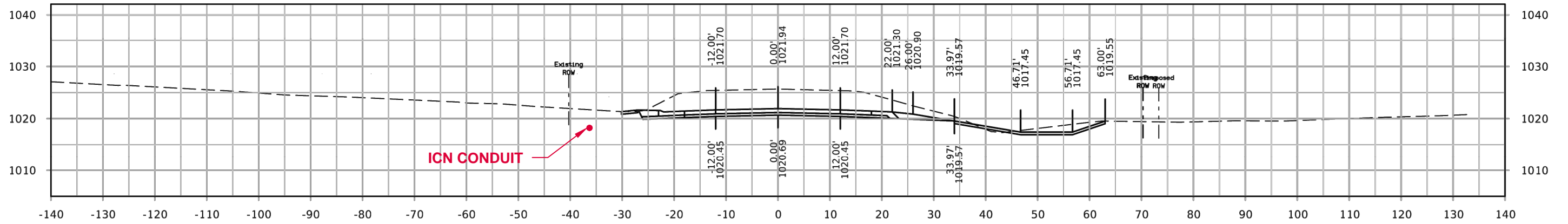

\* CONDUIT NOT TO SCALE

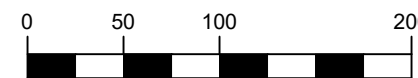

GRAPHIC SCALE



MANCHESTER – DOT HWY 13 RELOCATION		
FIBER INSTALLATION		
1	FOR 60% REVIEW	09/25/2023
2	FOR 90% REVIEW	10/12/2023
3	FOR PERMIT PLANS	10/24/2023
4		

IOWA COMMUNICATIONS NETWORK  
400 EAST 14TH STREET  
GRIMES STATE OFFICE BUILDING  
DES MOINES, IOWA 50319  
ICN © 2021, COPY WITH PERMISSION

CROSS SECTION

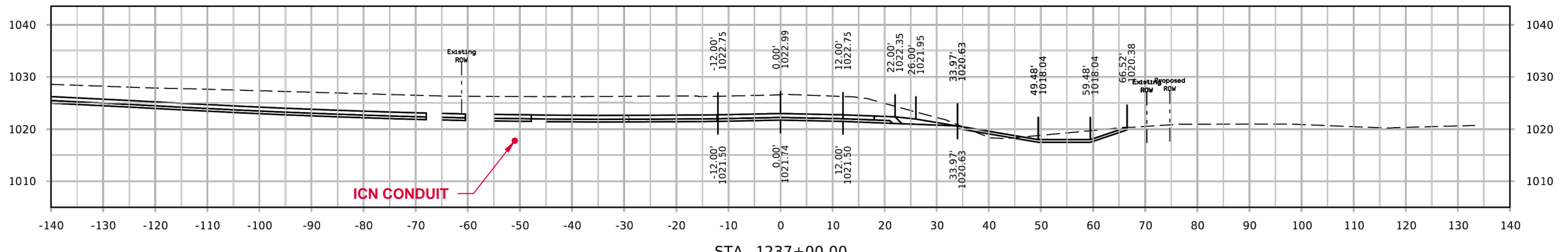
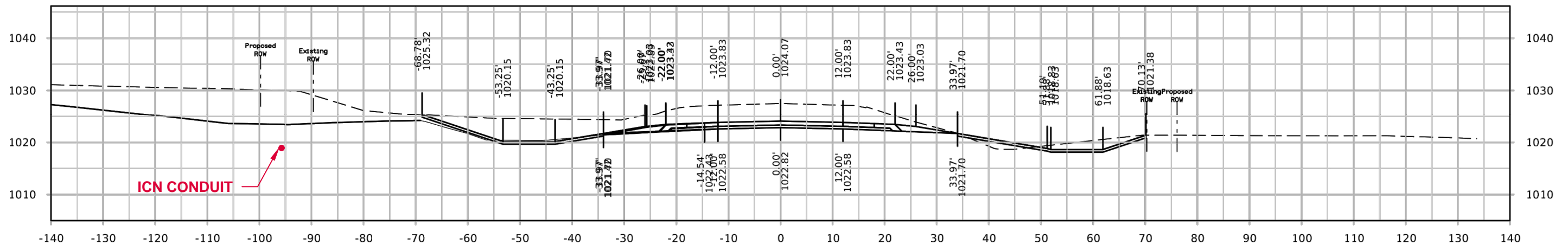
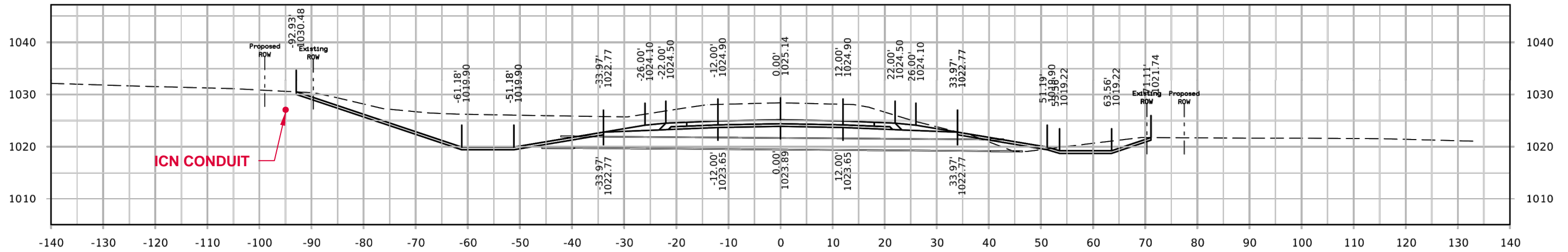

- NOTES:
1. ICN TO BE 36" OR MORE BELOW EXISTING GRADE OR NEW GRADE AT DITCH CUTS
  2. STATIONING ON CROSS SECTIONS IS IOWA DOT STATIONING

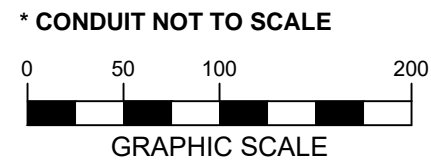

MANCHESTER – DOT HWY 13 RELOCATION			
FIBER INSTALLATION			
1	FOR 60% REVIEW		09/25/2023
2	FOR 90% REVIEW		10/12/2023
3	FOR PERMIT PLANS	10/24/2023	
4			
IOWA COMMUNICATIONS NETWORK 400 EAST 14TH STREET GRIMES STATE OFFICE BUILDING DES MOINES, IOWA 50319 ICN © 2021, COPY WITH PERMISSION			

CROSS SECTION

NOTES:

1. ICN TO BE 36" OR MORE BELOW EXISTING GRADE OR NEW GRADE AT DITCH CUTS
2. STATIONING ON CROSS SECTIONS IS IOWA DOT STATIONING

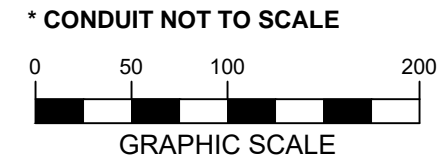
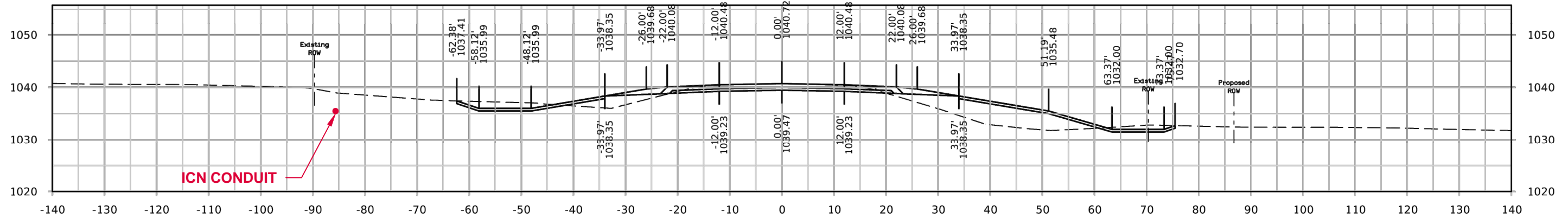
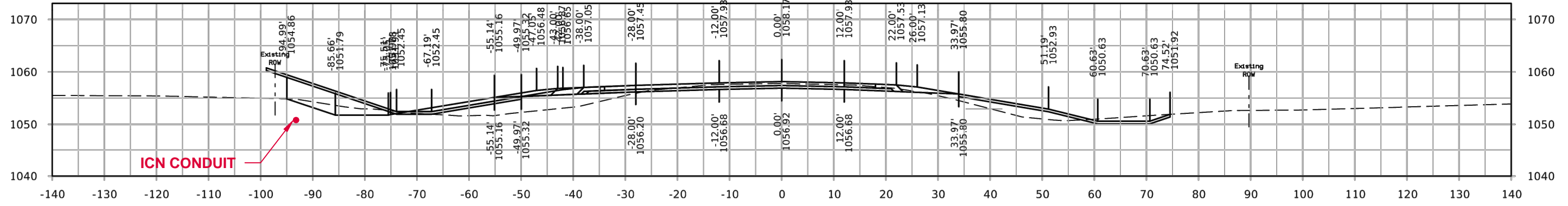
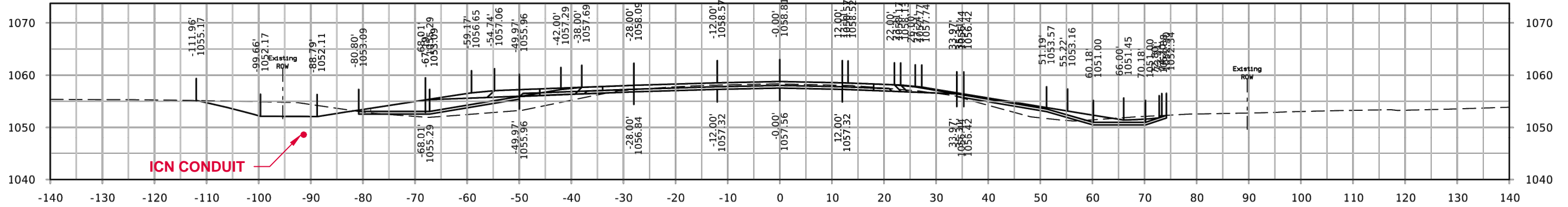

MANCHESTER – DOT HWY 13 RELOCATION		
FIBER INSTALLATION		
1	FOR 60% REVIEW	09/25/2023
2	FOR 90% REVIEW	10/12/2023
3	FOR PERMIT PLANS	10/24/2023
4		

IOWA COMMUNICATIONS NETWORK  
400 EAST 14TH STREET  
GRIMES STATE OFFICE BUILDING  
DES MOINES, IOWA 50319  
ICN © 2021, COPY WITH PERMISSION

CROSS SECTION

NOTES:

1. ICN TO BE 36" OR MORE BELOW EXISTING GRADE OR NEW GRADE AT DITCH CUTS
2. STATIONING ON CROSS SECTIONS IS IOWA DOT STATIONING

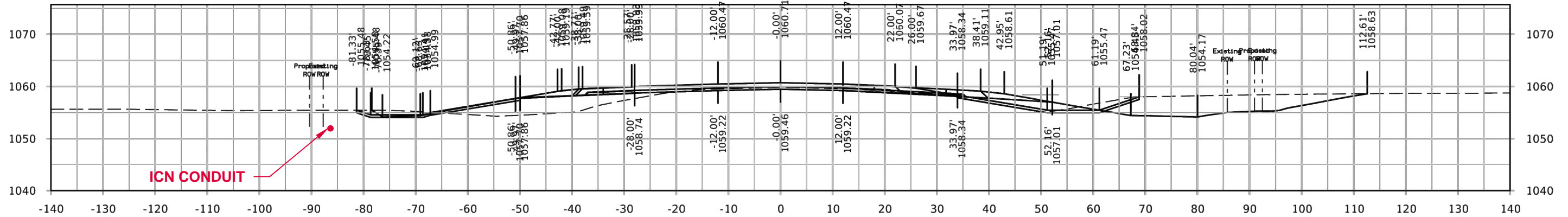

STA. 1264+50.00  
CROSS SECTION BT

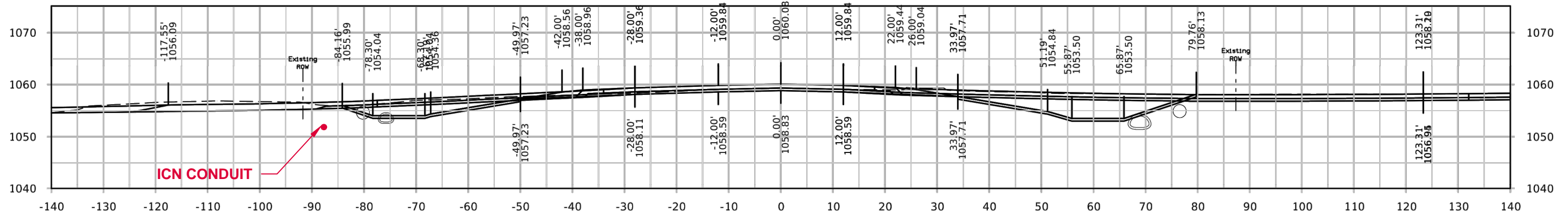

STA. 1264+00.00  
CROSS SECTION BS

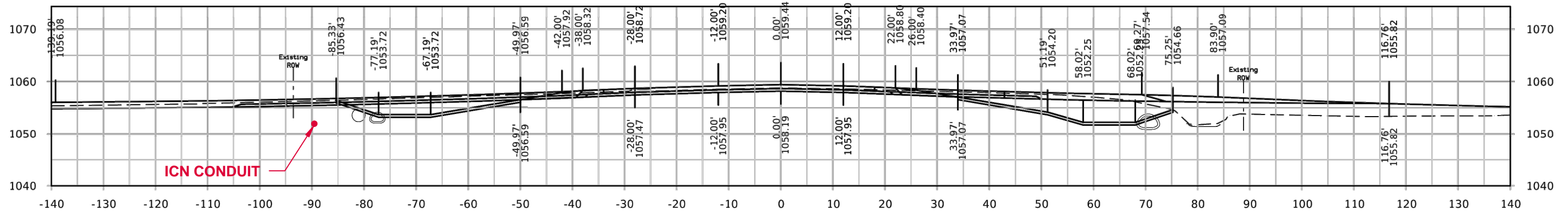

STA. 1263+50.00  
CROSS SECTION BR

\* CONDUIT NOT TO SCALE

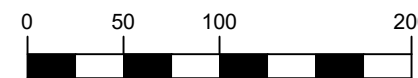

GRAPHIC SCALE



MANCHESTER – DOT HWY 13 RELOCATION  
FIBER INSTALLATION



1	FOR 60% REVIEW	09/25/2023
2	FOR 90% REVIEW	10/12/2023
3	FOR PERMIT PLANS	10/24/2023
4		

IOWA COMMUNICATIONS NETWORK  
400 EAST 14TH STREET  
GRIMES STATE OFFICE BUILDING  
DES MOINES, IOWA 50319  
ICN © 2021, COPY WITH PERMISSION

CROSS SECTION

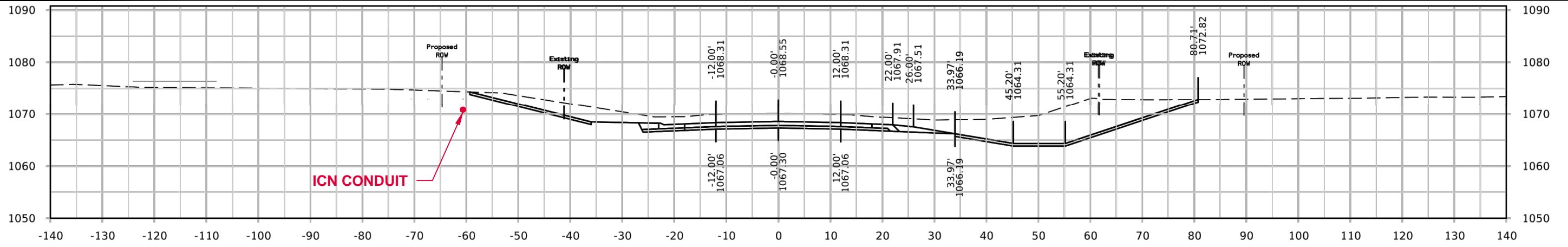

STA. 1283+50.00  
CROSS SECTION BW

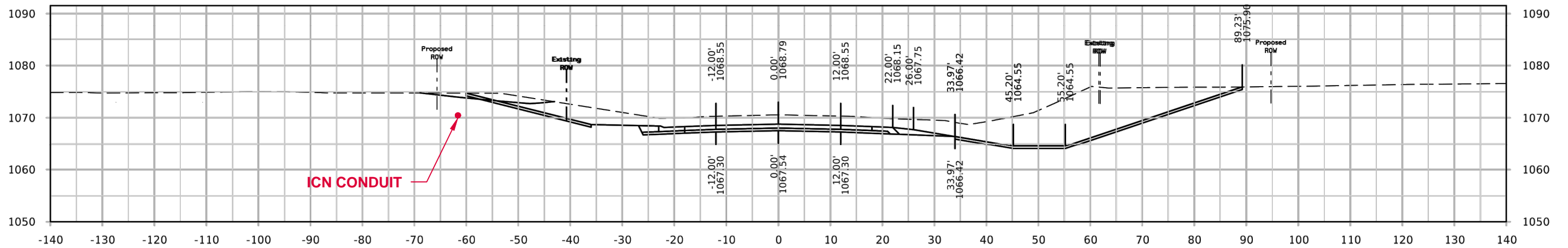

STA. 1283+00.00  
CROSS SECTION BV

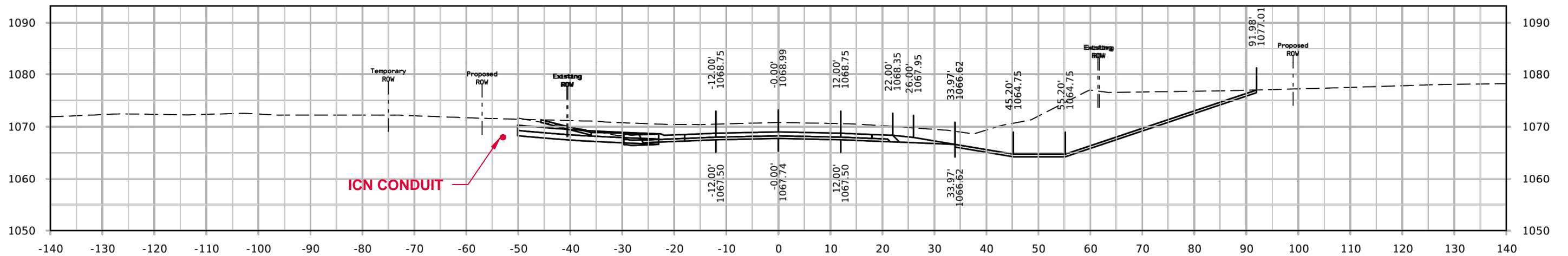

STA. 1282+55.26  
CROSS SECTION BU

\* CONDUIT NOT TO SCALE

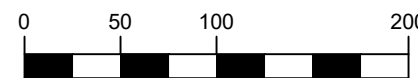

GRAPHIC SCALE

NOTES:

1. ICN TO BE 36" OR MORE BELOW EXISTING GRADE OR NEW GRADE AT DITCH CUTS
2. STATIONING ON CROSS SECTIONS IS IOWA DOT STATIONING



MANCHESTER - DOT HWY 13 RELOCATION  
FIBER INSTALLATION

1	FOR 60% REVIEW	09/25/2023
2	FOR 90% REVIEW	10/12/2023
3	FOR PERMIT PLANS	10/24/2023
4		

**hbk** **icn**  
IOWA COMMUNICATIONS NETWORK  
400 EAST 14TH STREET  
GRIMES STATE OFFICE BUILDING  
DES MOINES, IOWA 50319  
ICN © 2021, COPY WITH PERMISSION

CROSS SECTION

NOTES:

1. ICN TO BE 36" OR MORE BELOW EXISTING GRADE OR NEW GRADE AT DITCH CUTS
2. STATIONING ON CROSS SECTIONS IS IOWA DOT STATIONING

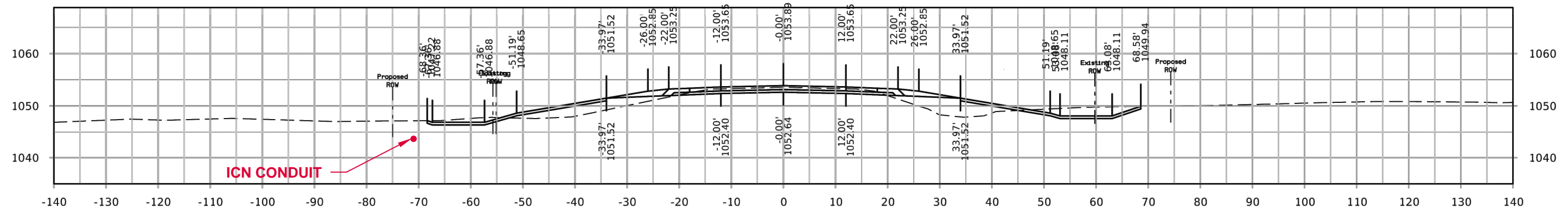
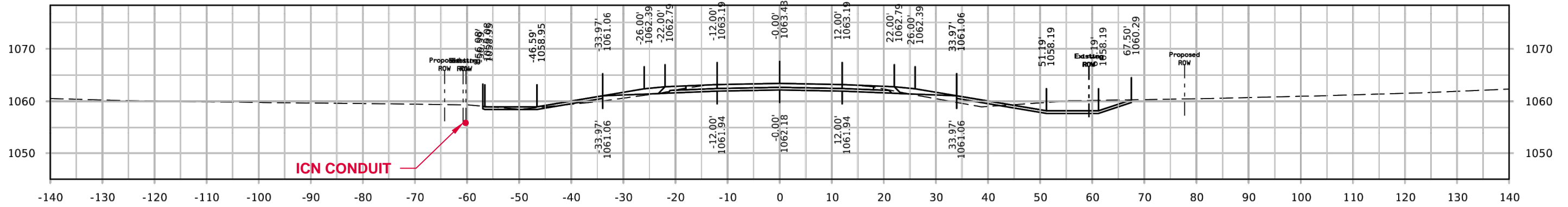
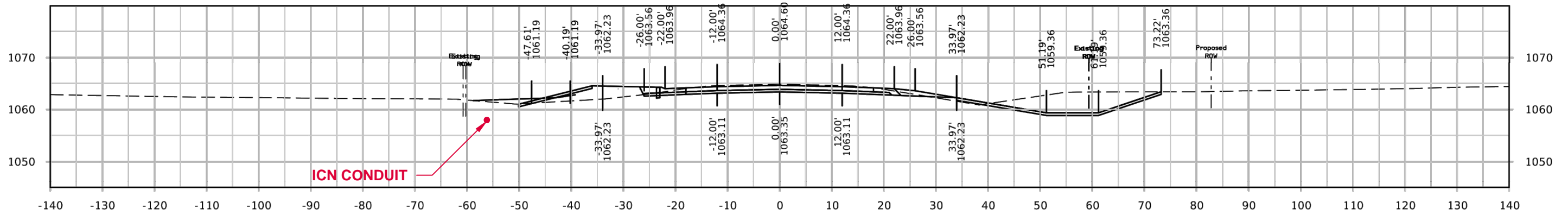

\* CONDUIT NOT TO SCALE

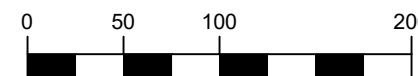

GRAPHIC SCALE



MANCHESTER — DOT HWY 13 RELOCATION  
FIBER INSTALLATION

1	FOR 60% REVIEW	09/25/2023
2	FOR 90% REVIEW	10/12/2023
3	FOR PERMIT PLANS	10/24/2023
4		

**hbk** **ICN**  
IOWA COMMUNICATIONS NETWORK  
400 EAST 14TH STREET  
GRIMES STATE OFFICE BUILDING  
DES MOINES, IOWA 50319  
ICN © 2021, COPY WITH PERMISSION

CROSS SECTION

NOTES:

1. ICN TO BE 36" OR MORE BELOW EXISTING GRADE OR NEW GRADE AT DITCH CUTS
2. STATIONING ON CROSS SECTIONS IS IOWA DOT STATIONING

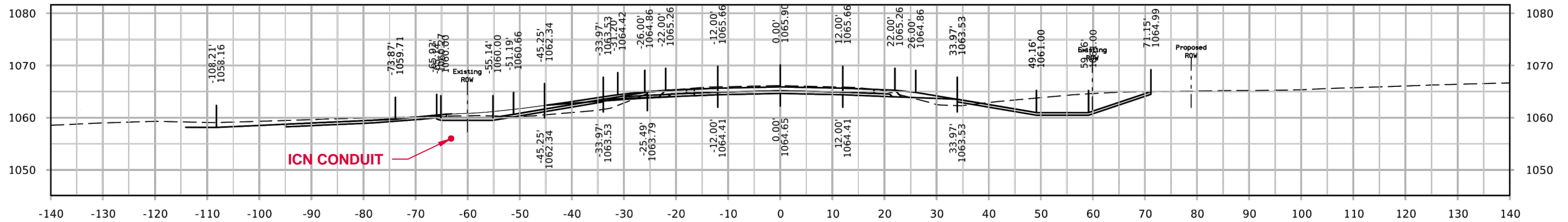

STA. 1316+50.00  
CROSS SECTION CC

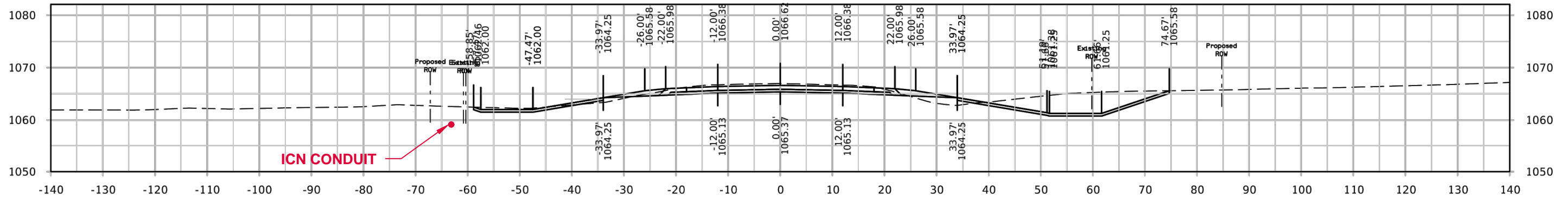

STA. 1316+00.00  
CROSS SECTION CB

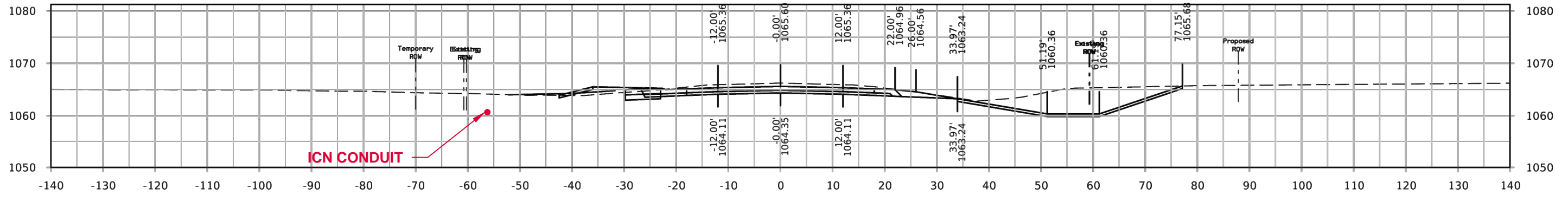

STA. 1311+00.00  
CROSS SECTION CA

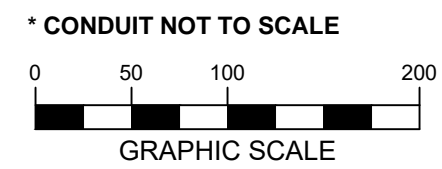

MANCHESTER – DOT HWY 13 RELOCATION			
FIBER INSTALLATION			
1	FOR 60% REVIEW	09/25/2023	IOWA COMMUNICATIONS NETWORK 400 EAST 14TH STREET GRIMES STATE OFFICE BUILDING DES MOINES, IOWA 50319 ICN © 2021, COPY WITH PERMISSION
2	FOR 90% REVIEW	10/12/2023	
3	FOR PERMIT PLANS	10/24/2023	
4			

CROSS SECTION

NOTES:

1. ICN TO BE 36" OR MORE BELOW EXISTING GRADE OR NEW GRADE AT DITCH CUTS
2. STATIONING ON CROSS SECTIONS IS IOWA DOT STATIONING

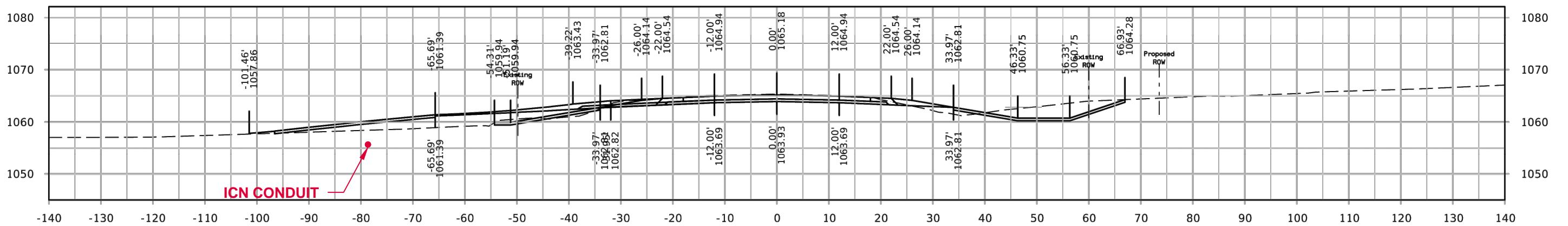
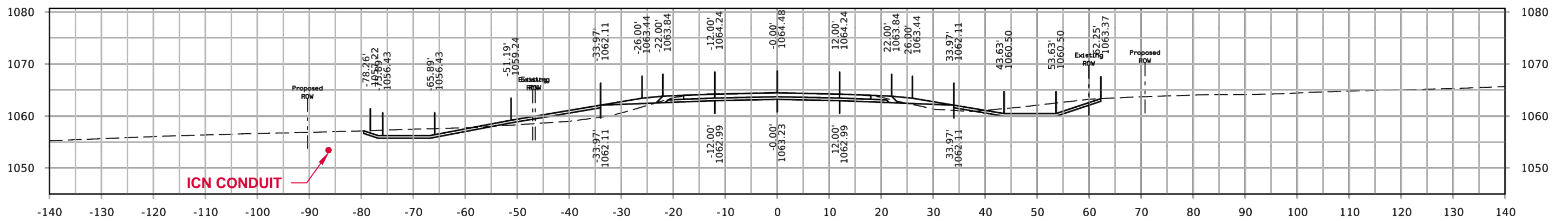
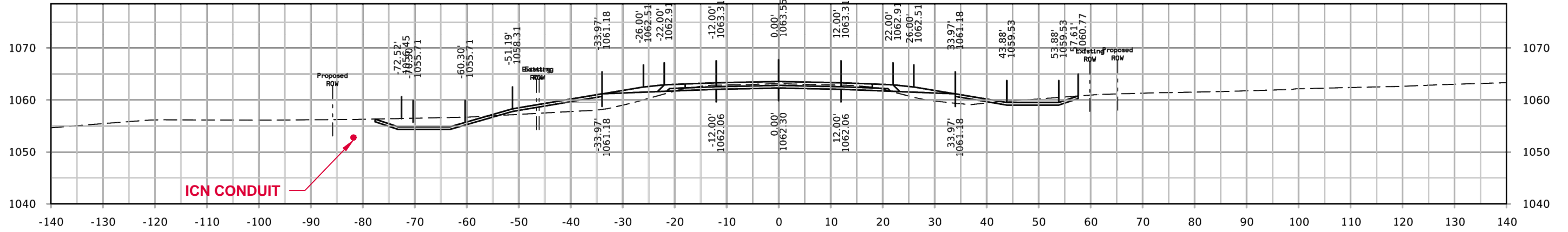

\* CONDUIT NOT TO SCALE

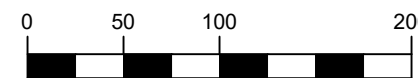

GRAPHIC SCALE



MANCHESTER – DOT HWY 13 RELOCATION  
FIBER INSTALLATION



1	FOR 60% REVIEW	09/25/2023
2	FOR 90% REVIEW	10/12/2023
3	FOR PERMIT PLANS	10/24/2023
4		

IOWA COMMUNICATIONS NETWORK  
400 EAST 14TH STREET  
GRIMES STATE OFFICE BUILDING  
DES MOINES, IOWA 50319  
ICN © 2021, COPY WITH PERMISSION

CROSS SECTION

NOTES:

1. ICN TO BE 36" OR MORE BELOW EXISTING GRADE OR NEW GRADE AT DITCH CUTS
2. STATIONING ON CROSS SECTIONS IS IOWA DOT STATIONING

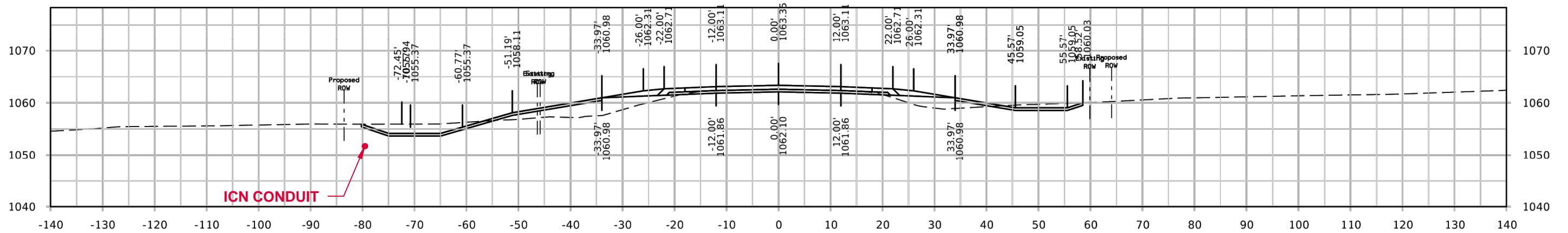
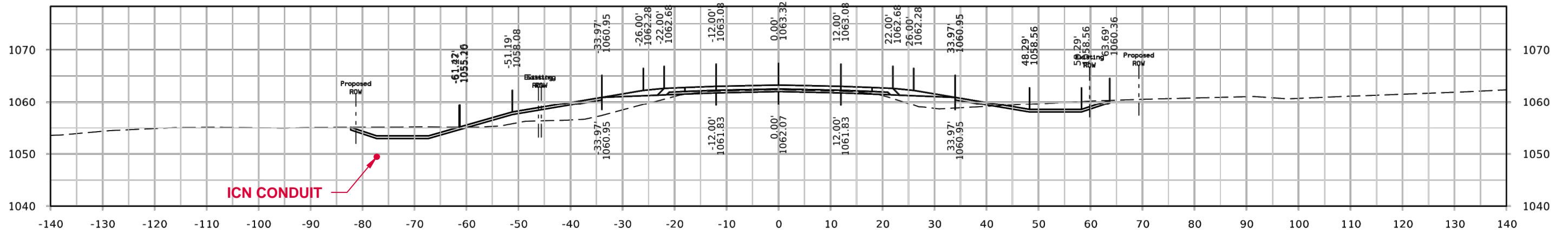
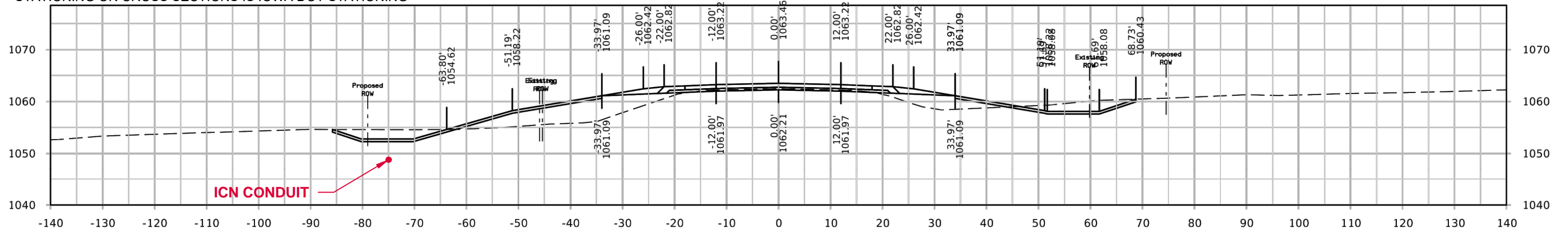

\* CONDUIT NOT TO SCALE

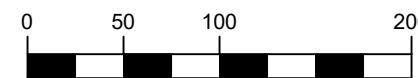

GRAPHIC SCALE



MANCHESTER — DOT HWY 13 RELOCATION  
FIBER INSTALLATION

1	FOR 60% REVIEW	09/25/2023
2	FOR 90% REVIEW	10/12/2023
3	FOR PERMIT PLANS	10/24/2023
4		

**hbk icn**  
IOWA COMMUNICATIONS NETWORK  
400 EAST 14TH STREET  
GRIMES STATE OFFICE BUILDING  
DES MOINES, IOWA 50319  
ICN © 2021, COPY WITH PERMISSION

CROSS SECTION

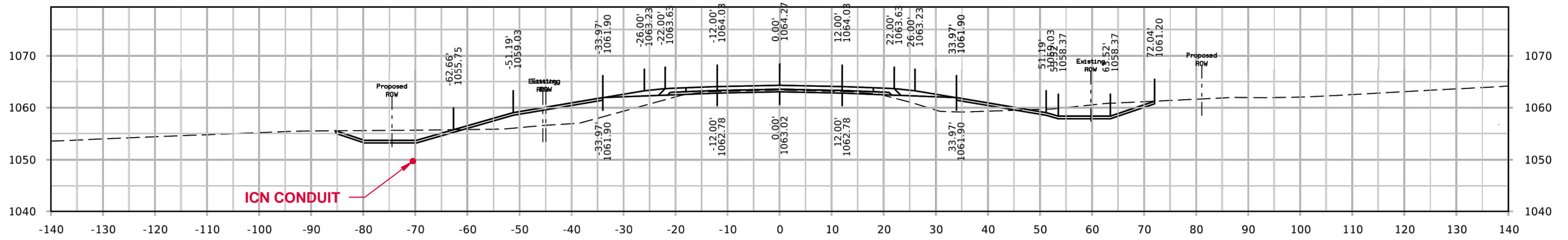

STA. 1321+00.00  
CROSS SECTION CL

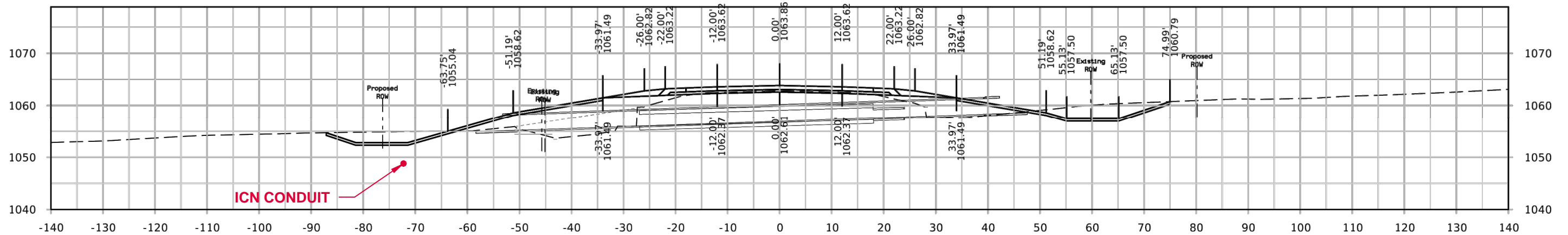

STA. 1320+60.00  
CROSS SECTION CK

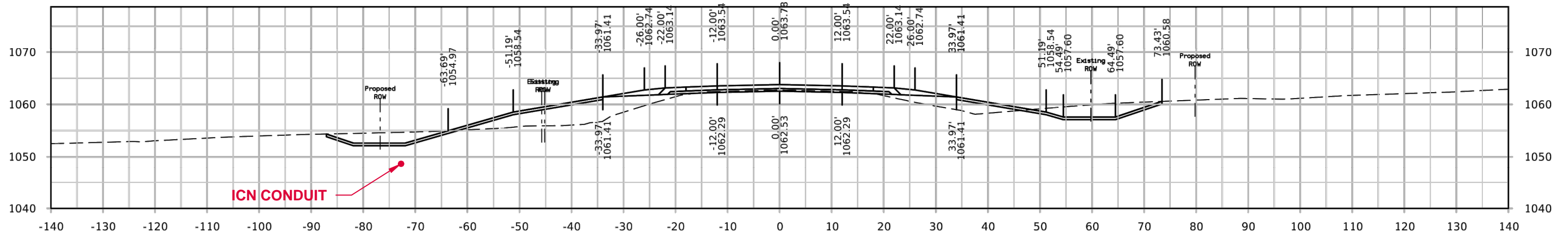

STA. 1320+50.00  
CROSS SECTION CJ

NOTES:

1. ICN TO BE 36" OR MORE BELOW EXISTING GRADE OR NEW GRADE AT DITCH CUTS
2. STATIONING ON CROSS SECTIONS IS IOWA DOT STATIONING

\* CONDUIT NOT TO SCALE

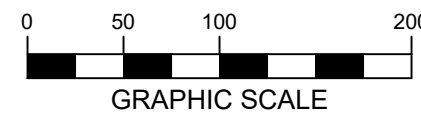

MANCHESTER – DOT HWY 13 RELOCATION		
FIBER INSTALLATION		
1	FOR 60% REVIEW	09/25/2023
2	FOR 90% REVIEW	10/12/2023
3	FOR PERMIT PLANS	10/24/2023
4		

IOWA COMMUNICATIONS NETWORK  
400 EAST 14TH STREET  
GRIMES STATE OFFICE BUILDING  
DES MOINES, IOWA 50319  
ICN © 2021, COPY WITH PERMISSION