9186.04 Hoover 3rd Floor Renovation

Classic Schedule Layout

29-Aug-24 10:14

Activity ID	Activity Name	Original Duration	Remaining Duration	Schedule % Complete	Start	Finish
9186.04 Hoover 3rd Floor Renovation		202	101	0%	25-Mar-24 A	09-Jan-25
Milestones		96	26	0%	16-May-24 A	02-Oct-24
A1100	Start of Design	0	0	100%	16-May-24 A	
A3100	Designer Under Contract	0	0	100%	16-May-24 A	
A1410	50% CDs Complete	0	0	100%		18-Jul-24 A
A1420	95% CDs Complete	0	0	100%		08-Aug-24 A
A3060	CD Estimate	0	0	100%		08-Aug-24 A
A1110	100% Bid Documents	0	0	0%		23-Aug-24
A1230	Contractors under Contract	0	0	0%	02-Oct-24	
Preconstruction		134	33	0%	25-Mar-24 A	01-Oct-24
Construction		99	99	0%	15-Aug-24	07-Jan-25
Administrative		20	20	0%	18-Sep-24	15-Oct-24
A1760	Bid Package Scope Review (Each Prime)	10	10	0%	18-Sep-24	01-Oct-24
A1750	Contractor Site Specific Safety Plans Submitted	5	5	0%	02-Oct-24	08-Oct-24
A1890	DNR Notification of Demolition & Renovation	10	10	0%	02-Oct-24	15-Oct-24
Procurement		57	57	0%	15-Aug-24	04-Nov-24
A1740	Early VAV Package	10	10	0%	15-Aug-24	28-Aug-24
A1790	Early Door & Borrow Light Frame Package	10	10	0%	15-Aug-24	28-Aug-24
A1700	VAV Submittal Development	10	10	0%	29-Aug-24	12-Sep-24
A4520	Door & Borrow Light Frame Submittal Development	5	5	0%	29-Aug-24	05-Sep-24
A4530	Door & Borrow Light Frame Submittal Review	5	5	0%	06-Sep-24	12-Sep-24
A1710	VAV Submittal Review	5	5	0%	13-Sep-24	19-Sep-24
A4540	Door & Borrow Light Frame Product Ordered	2	2	0%	13-Sep-24	16-Sep-24
A4550	Door & Borrow Light Frame Delivery	20	20	0%	17-Sep-24	14-Oct-24
A1720	VAV Product Ordered	2	2	0%	20-Sep-24	23-Sep-24
A1730	VAV Delivery	30	30	0%	24-Sep-24	04-Nov-24
Construction		96	96	0%	20-Aug-24	07-Jan-25
A1780	Owner Move Out	5	5	0%	20-Aug-24*	26-Aug-24
A4490	Gov Deals Posting - Furniture	15	15	0%	27-Aug-24	17-Sep-24
A4170	Furniture Removal	10	10	0%	18-Sep-24	01-Oct-24
A1770	Construction Kick-Off Meeting	1	1	0%	02-Oct-24	02-Oct-24
A4310	Mobilization	5	5	0%	02-Oct-24	08-Oct-24
A4160	General Demolition	5	5	0%	09-Oct-24	15-Oct-24
A1460	Raised Floor Demolition	2	2	0%	16-Oct-24	17-Oct-24
A4180	Remove Abandoned In Floor Electrical Data	5	5	0%	16-Oct-24	22-Oct-24
A4190	Mechanical Rough-Ins	10	10	0%	16-Oct-24	29-Oct-24
A4200	Core Drill New Floor Duct Penetrations	4	4	0%	23-Oct-24	28-Oct-24
A4210	Prime Paint Ceilings	10	10	0%	25-Oct-24	07-Nov-24
A4220	Set Frames	1	1	0%	25-Oct-24	25-Oct-24
A4230	New Wall Framing	3	3	0%	28-Oct-24	30-Oct-24
A4240	In Wall Rough In	4	4	0%	31-Oct-24	05-Nov-24
A4250	In Wall Inspection	0	0	0%		05-Nov-24
A4270	Drywall Insulation, and Finishing	10	10	0%	06-Nov-24	19-Nov-24
A4260	In Floor Electrical Rough-In	10	10	0%	08-Nov-24	21-Nov-24
A4280	Prime Paint Walls	5	5	0%	15-Nov-24	21-Nov-24
A4300	Final Paint Ceilings	10	10	0%	15-Nov-24	02-Dec-24
A4290	Mechanical Trimout	2	2	0%	20-Nov-24	21-Nov-24
A4320	Carpet & Vinyl Base Install	10	10	0%	22-Nov-24	09-Dec-24
A4350	Final Paint	5	5	0%	05-Dec-24	11-Dec-24
A4330	Electrical Trim Out	2	2	0%	10-Dec-24	11-Dec-24
A4340	Hang Doors	1	1	0%	10-Dec-24	10-Dec-24
A4480	Owner Contingency	5	5	0%	12-Dec-24	18-Dec-24
A4360	Furniture Install	12	12	0%	19-Dec-24	07-Jan-25
Closeout		31	31	0%	22-Nov-24	09-Jan-25
A4370	O&M & Attic Stock Procurement	20	20	0%	22-Nov-24	23-Dec-24
A4440	Building Final Inspection	0	0	0%		18-Dec-24
A4450	Initial Construction Clean	1	1	0%	19-Dec-24	19-Dec-24
A4390	DCI Group Punch List	1	1	0%	20-Dec-24	20-Dec-24
A4400	DCI Punch List Correction	5	5	0%	23-Dec-24	30-Dec-24
A4410	Owner & Design Team Punch List	1	1	0%	31-Dec-24	31-Dec-24
A4380	Owner Training	2	2	0%	02-Jan-25	03-Jan-25
A4420	Owner & Design Team Punch List Corrections	5	5	0%	02-Jan-25	08-Jan-25
A4460	Final Clean	1	1	0%	09-Jan-25	09-Jan-25
A4430	Owner Occupancy	0	0	0%		09-Jan-25
A4470	Owner Closeout Conference	0	0	0%		09-Jan-25

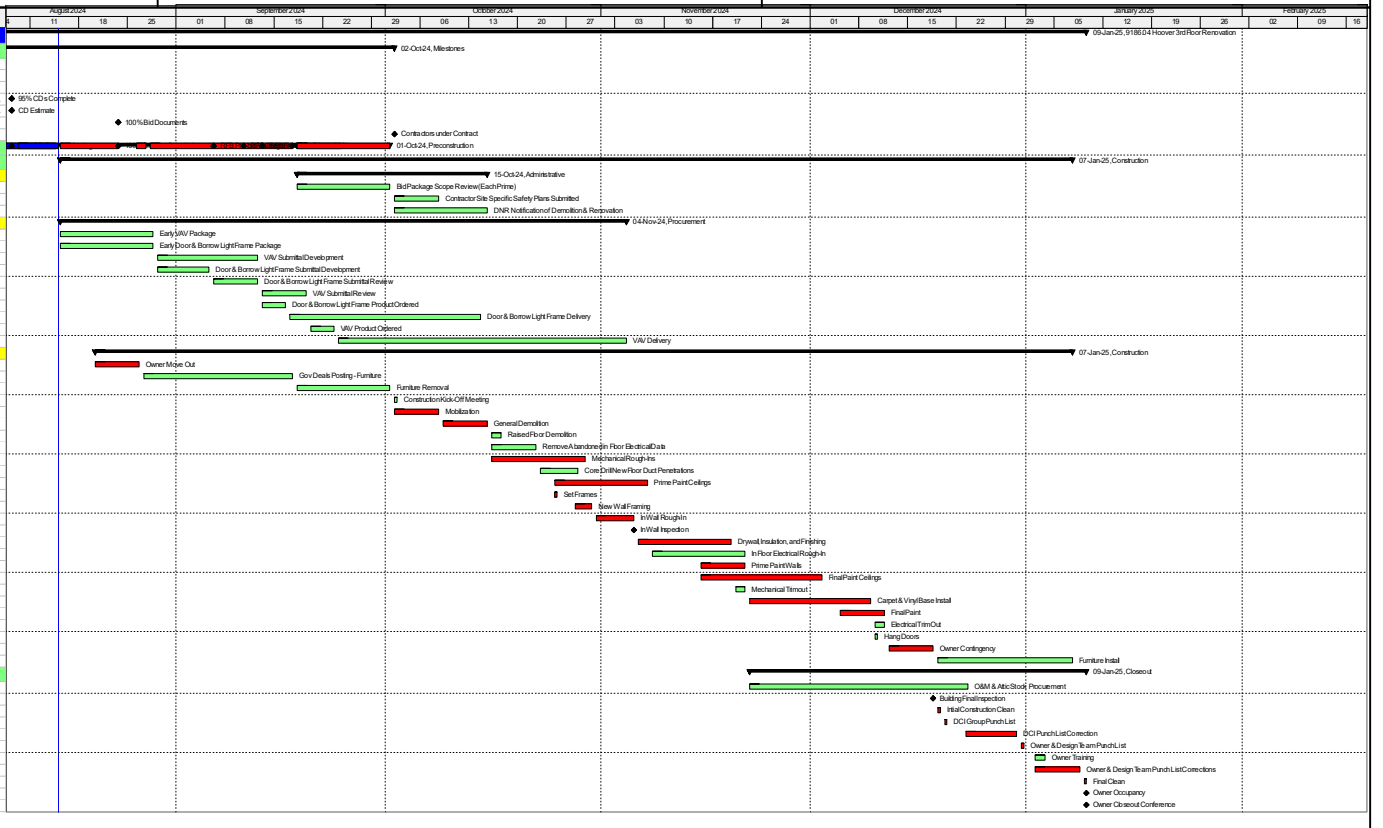

Actual Work | Critical Remainin... | Remaining Work | ◆ Milestone

TASK filter: All Activities

© Oracle Corporation