

- SIGNAGE NOTES:**
- DIVISION WILL FURNISH SIGN PANEL. CONTRACTOR IS RESPONSIBLE FOR PROVIDING POSTS, HARDWARE, AND INSTALLATION.
 - ALL EXPOSED WOOD SHALL BE SEALED WITH THOMPSON'S WATER SEAL OR EQUAL MEETING ASTM D-4446-08.
 - ALL STEEL HARDWARE PIECES SHALL BE GALVANIZED OR RUST RESISTANT.
 - NYLON AND STEEL WASHERS SHALL BE USED AS SHOWN ON THE BOLT, WASHER, NUT FASTENER DETAIL ABOVE.
 - CLEAR UTILITIES WITH IOWA ONE-CALL (800) 292-8989 BEFORE EXCAVATING FOR POSTS.
 - SECURE DIVISION AND LANDOWNER APPROVAL FOR SIGN LOCATION BEFORE INSTALLATION.
 - COSTS FOR POSTS, HARDWARE, WOOD SEALANT AND SIGN INSTALLATION SHALL BE INCIDENTAL TO MOBILIZATION.
 - CONTRACTOR SHALL INSTALL SIGN POSTS USING A PLYWOOD OR OTHER SUITABLE TEMPLATE TO MAINTAIN ACCURATE POST SPACING AND ALIGNMENT DURING BACKFILLING OF THE POST HOLES. TO AVOID BENDING OF THE SIGN PANELS, POSTS SHALL NOT BE INSTALLED OR BACKFILLED WITH SIGN PANELS ATTACHED.
 - ONE (1) PROJECT SIGN IS REQUIRED UNLESS NOTED OTHERWISE.

A2 PROJECT SIGN
NOT TO SCALE

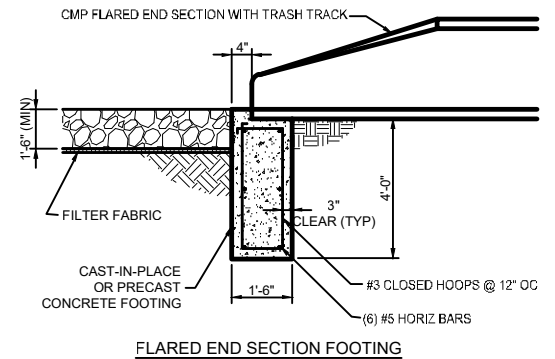

D2 FLARED END SECTION FOOTING W/ RIP-RAP
NOT TO SCALE

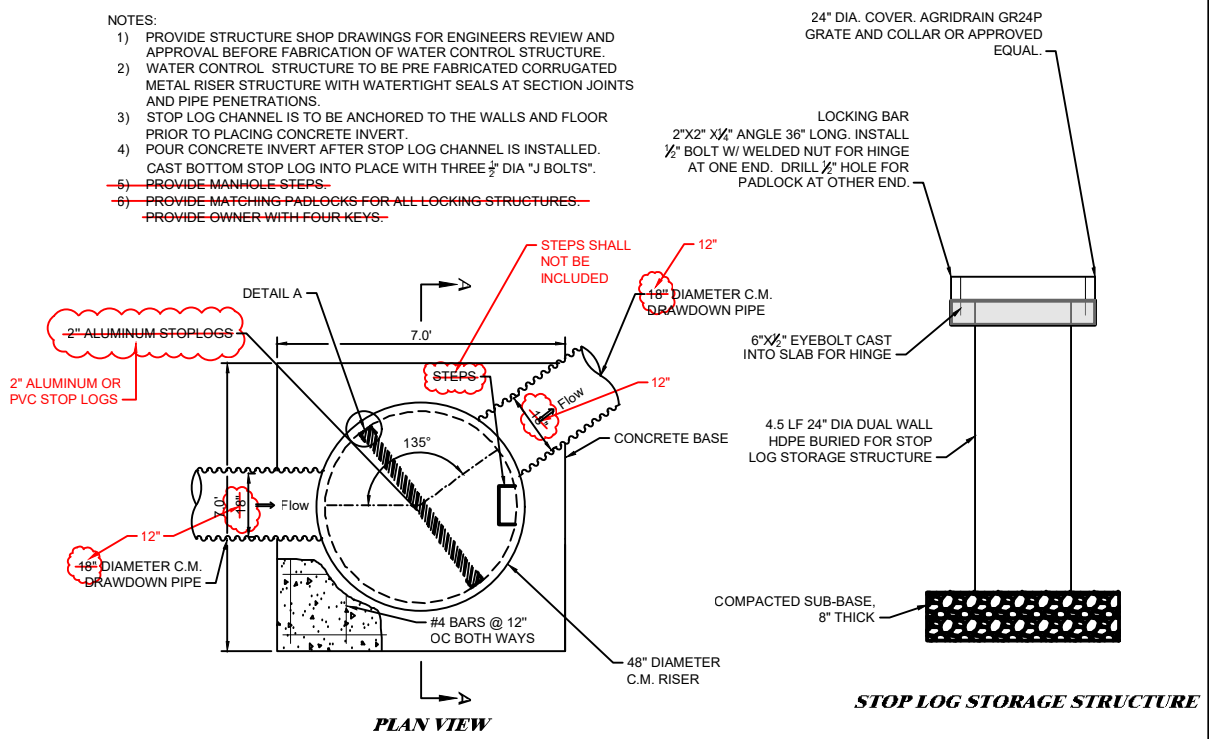
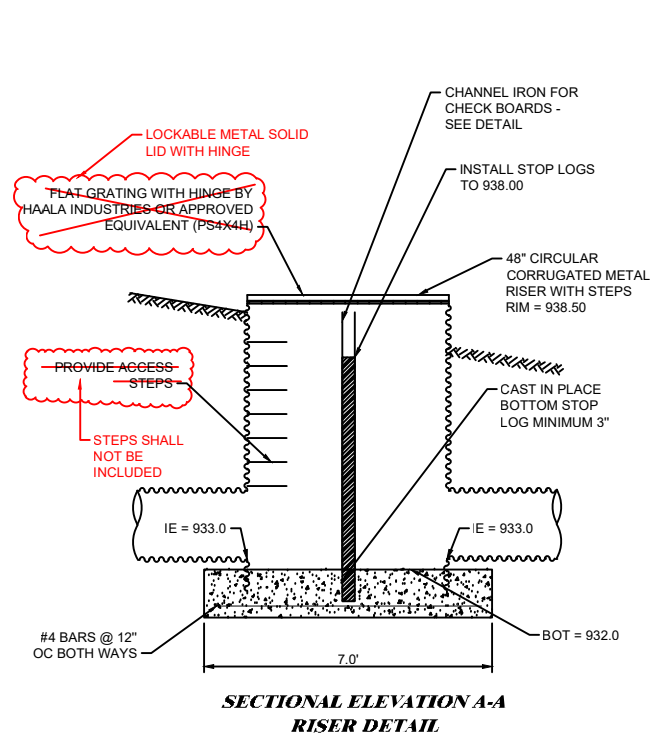

A4 WATER CONTROL STRUCTURE
NOT TO SCALE

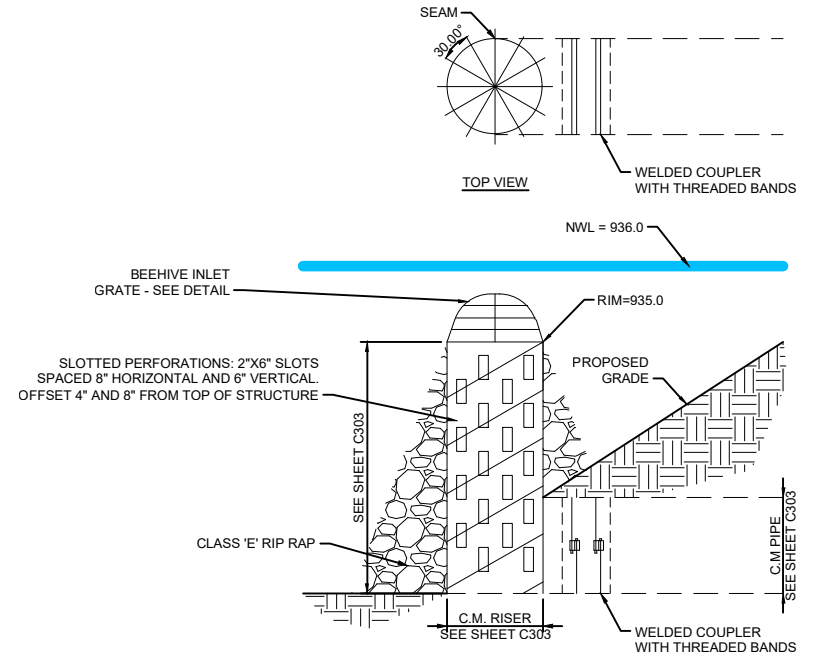

E4 CORRUGATED METAL RISER
NOT TO SCALE

P:\Projects\2022\0315\20220315\DWG\0315-01-01.dwg - 03/15/2022 - 10:52:18 AM

DRAWN:	ANI
APPROVED:	DJ
ISSUED FOR:	ADDENDUM 1
DATE:	2022.03.10
PROJECT NO.:	4202989
FIELD BOOK:	
CLIENT NO.:	