

PROJECT MANUAL

PROJECT NAME:

DOC CCF Tunnel Repair / Replace Main Bldg. SW Wing

PROJECT ADDRESS:

Clarinda Correctional Facility (CCF)
2000 N. 16th St.
Clarinda, Iowa 51632

PROJECT DATE: January 9, 2026

OWNER:

Iowa Department of Administrative Services
109 Southeast 13th Street
Des Moines, Iowa 50319



OWNER PROJECT NUMBER: 9444.00

OWNER REQUEST FOR BID NUMBER: RFB 944400-02

CONSTRUCTION MANAGER:

The Samuels Group
2929 Westown Parkway, Suite 200
West Des Moines, IA 50266



CONSTRUCTION MANAGER PROJECT NUMBER: 7843

ARCHITECT:

Snyder & Associates, Inc.
231 Bennett Ave
Council Bluffs, IA 51503







ARCHITECT PROJECT NUMBER: 125.0278.10

1

THIS PAGE INTENTIONALLY LEFT BLANK

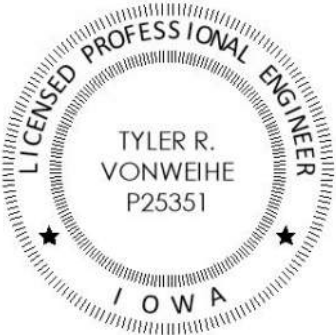
DOC CCF TUNNEL REPAIR/REPLACEMENT MAIN BLDG. SW WING

Prepared by:

 <p>TYLER R. VONWEIHE P25351</p>	<p>I hereby certify that this Engineering Document was prepared by me or under my direct personal supervision and that I am a duly Licensed Professional Engineer under the Laws of the State of Iowa.</p> <p><i>Tyler Von Weihe</i></p> <p>08/08/2025 Date</p> <p>Tyler R. VonWeihe, P.E. License Number P25351 My License Renewal Date is December 31, 2026</p> <p><u>Sections covered by this seal: Division 2 and Division 3</u></p>
 <p>ELIZABETH HUNTER P18178</p>	<p>I hereby certify that this Engineering Document was prepared by me or under my direct personal supervision and that I am a duly Licensed Professional Engineer under the Laws of the State of Iowa.</p> <p><i>Elizabeth Hunter</i></p> <p>08/08/2025 Date</p> <p>Elizabeth A. Hunter, P.E. License Number P18178 My License Renewal Date is December 31, 2026.</p> <p><u>Sections covered by this seal: SUDAS SECTIONS 2010, 7010, 7030 & 9010</u></p>
 <p>JASON P. JONES 22600</p>	<p>I hereby certify that this Engineering Document was prepared by me or under my direct personal supervision and that I am a duly Licensed Professional Engineer under the Laws of the State of Iowa.</p> <p><i>Jason Jones</i></p> <p>08/08/2025 Date</p> <p>Jason Jones, P.E. License Number P22600 My License Renewal Date is December 31, 2026</p> <p><u>Sections covered by this seal: Division 22, and Division 23</u></p>
 <p>NICHOLAS A. ANDERA 22839</p>	<p>I hereby certify that this Engineering Document was prepared by me or under my direct personal supervision and that I am a duly Licensed Professional Engineer under the Laws of the State of Iowa.</p> <p><i>Nicholas Andera</i></p> <p>08/08/2025 Date</p> <p>Nicholas Andera, P.E. License Number P22839 My License Renewal Date is December 31, 2026</p> <p><u>Sections covered by this seal: Division 26</u></p>

1

THIS PAGE INTENTIONALLY LEFT BLANK

SECTION 00 0110

TABLE OF CONTENTS

PROCUREMENT AND CONTRACTING REQUIREMENTS

1.01 DIVISION 00 – PROCUREMENT AND CONTRACTING REQUIREMENTS

A.	00 0101	Project Title Page
B.	00 0107	Seals Page
C.	00 0110	Table of Contents
D.	00 0115	List of Drawing Sheets
E.	00 0116	Bid Submittal Checklist
F.	00 1113	Notice to Bidders
G.	00 2113	Instructions to Bidders
H.	00 2113.01	IMPACS Electronic Procurement System Instructions
I.	00 2113.02	Sample Contractor Certificate of Insurance
J.	00 3113	Preliminary Schedule
K.	00 3126	Existing Hazardous Material Information
L.	00 3143	Permit Application
M.	00 4116	Bid Form
N.	00 4116.01	Non-Discrimination Clause Information
O.	00 4116.02	Targeted Small Business Information
P.	00 4313	Bid Security Forms
Q.	00 5200	Agreement Form
R.	00 6000	Payment Bond and Performance Bond Forms

SPECIFICATIONS

2.01 DIVISION 01 – GENERAL REQUIREMENTS

S.	01 1200	Contract Summary
T.	01 2500	Substitution Procedures
U.	01 2600	Contract Modification Procedures
V.	01 2900	Payment Procedures
W.	01 3100	Project Management and Coordination
X.	01 3100.01	Web Based Construction Management
Y.	01 3200	Construction Progress Documentation
Z.	01 3300	Submittal Procedures
AA.	01 4000	Quality Requirements
BB.	01 5000	Temporary Facilities and Controls
CC.	01 6000	Product Requirements
DD.	01 7300	Execution
EE.	01 7700	Closeout Procedures

3.01 Division 02 – EXISTING CONDITIONS

A.	02 4119	Selective Demolition
----	---------	----------------------

5.01 Division 22 – PLUMBING

- A. 22 0400 Common Requirements for Plumbing
- B. 22 0529 Hanger and Supports for Plumbing, Piping and Equipment
- C. 22 0719 Plumbing Piping Insulation
- D. 22 1005 Plumbing Piping
- E. 22 1429 Sump Pumps

6.01 DIVISION 23 – HEATING, VENTILATING, and AIR CONDITIONING (HVAC)

- A. 23 0400 Common Requirements for HVAC
- B. 23 0523 General-Duty Calves for HVAC Piping
- C. 23 0529 Hangers and Supports for HVAC Piping and Equipment
- D. 23 0719 HVAC Piping Insulation
- E. 23 2113 Hydronic Piping
- F. 23 2213 Steam and Condensate Heating Piping
- G. 23 2214 Steam and Condensate Heating Specialties

7.01 Division 26 – ELECTRICAL

- A. 26 0400 Common Requirements for Electrical
- B. 26 0519 Low-Voltage Electrical Power Conductors and Cables
- C. 26 0526 Grounding and Bonding
- D. 26 0529 Hangers and Supports
- E. 26 0533.13 Conduit
- F. 26 0533.16 Boxes
- G. 26 0553 Identification for Electrical Systems
- H. 26 0583 Wiring Connections
- I. 26 2726 Wiring Devices
- J. 26 5100 Interior Lighting

11.01 APPENDIX

- A. RFB944400-01 Addendum #1

END OF SECTION

SECTION 00 0115

LIST OF DRAWING SHEETS

DRAWINGS

1.01	SHEET	TITLE
	A.	C100 Removal Plan
	B.	C200 Site Plan
	C.	S0.00 Notes
	D.	S1.01 Tunnel Plan
	E.	S1.02 Tunnel Plans and Elevations
	F.	S1.03 Tunnel Plans and Elevations
	G.	S1.04 Tunnel Plans and Elevations
	H.	S1.05 Tunnel Plans and Elevations
	I.	S1.06 Tunnel Plans and Elevations
	J.	S1.07 Tunnel Plans and Elevations
	K.	S2.01 Details
	L.	S2.02 Details
	M.	S2.03 Details
	N.	S3.01 Photos
	O.	S3.02 Photos
	P.	S3.03 Photos
	Q.	S3.04 Photos
	R.	MEP 0.00 Mechanical Electrical & Plumbing Symbols and Abbreviations
	S.	MD 1.02 Tunnel Plans and Elevations Demolition
	T.	MD 1.03 Tunnel Plans and Elevations Demolition
	U.	MD 1.04 Tunnel Plans and Elevations Demolition
	V.	MD 1.05 Tunnel Plans and Elevations Demolition
	W.	MD 1.06 Tunnel Plans and Elevations Demolition
	X.	PED 1.02 Tunnel Plans and Elevations – Plumbing & Electrical Demolition
	Y.	PED 1.03 Tunnel Plans and Elevations Demolition
	Z.	PED 1.04 Tunnel Plans and Elevations Demolition
	AA.	PED 1.05 Tunnel Plans and Elevations Demolition
	BB.	PED 1.06 Tunnel Plans and Elevations Demolition
	CC.	M1.02 Tunnel Plans and Elevations
	DD.	M1.03 Tunnel Plans and Elevations
	EE.	M1.04 Tunnel Plans and Elevations
	FF.	M1.05 Tunnel Plans and Elevations
	GG.	M1.06 Tunnel Plans and Elevations
	HH.	M3.01 Pictures
	II.	M3.02 Pictures
	JJ.	PE1.02 Tunnel Plans and Elevations
	KK.	PE1.03 Tunnel Plans and Elevations
	LL.	PE1.04 Tunnel Plans and Elevations
	MM.	PE1.05 Tunnel Plans and Elevations
	NN.	PE1.06 Tunnel Plans and Elevations
	OO.	MEP4.00 Mechanical Electrical & Plumbing Schedules

END OF SECTION

1

THIS PAGE INTENTIONALLY LEFT BLANK

SECTION 00 0116

BID SUBMITTAL CHECKLIST

PART 1 - GENERAL

1.01 BID SUBMITTAL CHECKLIST

- A. The Bidder is responsible to see that the bid is submitted online at [IMPACS Electronic Procurement System](#) on or before the due date and time specified. Late bids shall not be accepted.
- B. Bids shall be typewritten or in ink. All information requested shall accompany the bid. All blocks shall be completed. Errors shall be lined out and initialed.
- C. The right is reserved to reject any or all bids. The State may waive minor deficiencies or informalities in the best interest of the State of Iowa.
- D. A properly prepared and submitted bid document is the bidder's responsibility.
- E. Bids cannot be changed after the bid opening.
- F. In all cases, no verbal communications by any party will override written communications from the issuing office.
- G. The Bid Form shall be completed in full and signed and submitted by an officer of the bidder with authority to bind in a contract.
- H. If Bid Bond is called for, it shall accompany the Bid submission.
- I. If Non-discrimination Clause information is called for, it shall accompany the Bid submission.
- J. If Targeted Small Business Pre-bid Contact information is called for, it shall accompany the Bid submission.
- K. If Certificate of Site Visit form is called for, it shall accompany the Bid submission.

PART 2 - PRODUCTS – NOT USED

PART 3 - EXECUTION – NOT USED

END OF SECTION

1

THIS PAGE INTENTIONALLY LEFT BLANK

SECTION 00 1113

NOTICE TO BIDDERS

RFB #944400-02

The Iowa Department of Administrative Services will be receiving bids for the replacement of the parking lot & tunnel cap, implementation of a sump pump system, replacement of utility lines, repairing the structural integrity of the tunnel walls and relocation of tunnel access hatches for the Main Building to the SW Wing underground tunnel at the Clarinda Correctional Facility, Clarinda, Iowa 51632.

The Iowa Department of Administrative Services anticipates construction to begin on April 6th, 2026 and end on August 28th, 2026.

Bids must be received no later than **02:00 pm, Tuesday, February 10th, 2026**. Late bids will not be considered. Bids shall be submitted on [IMPACS Electronic Procurement System](#). The Bid shall be accompanied by a Bid Security as set forth in the Instructions to Bidders in the amount of 5% of the total bid amount. Each bid shall be accompanied by a bid bond, cashier's check or a certified check drawn upon a solvent bank chartered under the laws of the United States of America.

Bid Opening

The time and place of bid opening will be held at meet.google.com/rss-uowd-oes Phone Numbers (US)+1 413-752-0486 PIN: 363 370 270# at 03:00 pm on Tuesday February 10th, 2026.

The Iowa Department of Administrative Services reserves the right to reject any and all bids, and to waive irregularities and to accept a bid that is deemed in the best interest of the State of Iowa.

Bidders must comply with all affirmative action/equal employment opportunity provisions of the State of Iowa and the Federal Government.

This project is exempt from Iowa Sales Tax. Davis Bacon Wages **will not** apply to this project.

Questions must be submitted by 02:00 pm, Thursday January 22nd, 2026, to the Issuing Officer.

Bidding documents may stipulate a specific product. Substitute product will be considered if a written request is received by 02:00 pm, Thursday January 22nd, 2026, prior to bid opening. Substitution requests will be considered for all products per Section 01 2500 Substitution Procedures, even if the specification does not include a statement such as "or equal," "equal to," "equivalent to," or "basis of design," unless otherwise noted.

An **optional** Virtual Pre-Bid meeting will be held on Tuesday, January 20th, 2026 at 10:00 am. Call in: 1-515-598-7333 – Phone Conference ID: 894 229 944#. This meeting is not mandatory but is highly recommended.

Bidding Documents, including drawing sheets bearing the project name DOC CCF Tunnel Repair/Replacement Main Bldg. SW Wing, Dated 10/10/2025 and the Project Manual prepared by Snyder & Associates, Inc dated 1/09/2026, may be obtained from Rapids Reproductions by visiting www.rapidsreproplanroom.com or by calling (515) 251-3222 on Monday, January 12th, 2026.

For further information regarding this project contact:

Michael Bradbury – Issuing Officer

Phone: (515) 823-9327

E-Mail: construction.procurement@iowa.gov

END OF SECTION

1

THIS PAGE INTENTIONALLY LEFT BLANK

SECTION 00 2113

INSTRUCTIONS TO BIDDERS

RFB #944400-02

PART 1 - GENERAL

1.01 SECTION INCLUDES

- A. Project Description
- B. Owner
- C. State Agency Representatives and Contacts
- D. Proposal Form and Submissions
- E. Taxes
- F. Alternate Bids
- G. Drawings
- H. Bid Security
- I. Due Date and Time for Receipt of Bids
- J. Commencement and Completion Date
- K. Site Visit
- L. Pre-bid Meeting
- M. Questions
- N. Addenda and Interpretations of the Contract Documents
- O. Substitutions
- P. Obligation of Bidder
- Q. Public Records and Requests for Confidential Treatment
- R. Withdrawal of Bid
- S. Bid Closing
- T. Basis of Bids
- U. Informalities/Rejection of Bids
- V. Consideration of Bids
- W. Preference
- X. Qualifications
- Y. Insurance
- Z. Form of Agreement between Owner and Contractor
- AA. Execution of Contract
- BB. Laws and Regulations
- CC. Contract Documents and Order of Precedence
- DD. Conditions of the Work
- EE. Subcontracts
- FF. Project Manual/Drawings

1.02 PROJECT DESCRIPTION

- A. Project Description: The replacement of the parking lot & tunnel cap, implementation of a sump pump system, replacement of utility lines, repairing the structural integrity of the tunnel walls and relocation of tunnel access hatches for the Main Building to the SW Wing underground tunnel at the Clarinda Correctional Facility, Clarinda, Iowa 51632.

1.03 OWNER

- A. State of Iowa, Department of Administrative Services, 109 SE 13th St, Des Moines, IA 50319

1.04 STATE AGENCY REPRESENTATIVES AND CONTACTS

- A. PURCHASING AGENT: Purchasing Agent – Issuing Officer, **Michael Bradbury**, State of Iowa, Department of Administrative Services, Hoover State Office Building, 3rd floor, 1305 East Walnut Street, Des Moines, IA 50319-0105, Phone: 515-823-9327; email: construction.procurement@iowa.gov
- B. OWNER REPRESENTATIVE: Brad Tonyan, State of Iowa, Department of Administrative Services, 109 SE 13th Street, Des Moines, IA 50319, Phone: 515-360-7718; email: brad.tonyan@iowa.gov
- C. ON-SITE COORDINATOR: Greg Graham, Plant Operations Manager, Phone: 712-370-4448; email: Gregory.graham@iowa.gov
- D. CONSTRUCTION MANAGER CONTACT: Brian Polzin, The Samuels Group, 2929 Westown Parkway Suite 200, West Des Moines, Iowa 50266, Phone: 515-518-6578; email: bpolzin@samuelsgroup.net
- E. DESIGN PROFESSIONAL CONTACT: Elizabeth Hunter, Snyder & Associates Inc, 231 Bennett Ave, Council Bluffs, Iowa 51503, Phone: 402-740-9069; email: ehunter@snyder-associates.com

PART 2 - PRODUCTS – NOT USED

PART 3 - EXECUTION

3.01 PROPOSAL FORM AND SUBMISSION

- A. A properly prepared and submitted bid is the bidder's responsibility. Bids are to be made in accordance with these Instructions to Bidders and items included on the Bid submission. Failure to comply may be cause for rejection.
- B. The Bid is to consist of the required Bid information, together with the other information specified below to be submitted with the Bid, in which copies are included with these Bidding Documents.
 - 1. The total bid package submitted is required to include the following:
 - a. An online submission including:
 - 1) Required Bid Form (To be uploaded online)
 - 2) Required Non-discrimination Clause Information
 - 3) Required Targeted Small Business Pre-bid Contact Information
 - 4) Bid Security (documentation provided by Bidder) (To be uploaded online) (Required)
 - 5) Certification of Site Visit (To be uploaded online if Pre-Bid is Mandatory)
- C. Include the amount for performing all work described in the drawings and specifications for Base Bid and for each Alternate Bid requested.
- D. Acknowledge receipt of all Addenda issued, where so indicated on the Bid Form
- E. All required information to be submitted, by an officer of the company having authority to bind the company in a contract.
- F. Commencement of the work of the contract shall begin with the Contractor's receipt of a fully executed contract (signed by both parties).
- G. The Owner reserves the right to award a contract for Base Bid only, or for Base Bid in combination with any, or all, identified Alternate Bids. The Owner reserves the right to award a contract for individual Bid Packages, or any combination of Bid Packages. Each Bidder must comply with all of the General Requirements of the project and any requirements of the Project manual that apply to their scope of work.
- H. The company's Federal I.D. Number and the Iowa Contractors Registration Number shall be included in the Bid Form.
- I. Unless indicated otherwise, the Bid shall be for a single responsibility contract for all work as indicated on the Drawings and specified in the Project Manual, and shall be a lump sum amount.

If no change in the Base Bid amount is required with respect to consideration of a particular Alternate Bid, enter "No Change" in the blank for that Alternate Bid.

- J. Where so requested, provide Unit Prices for the designated types of work and in the units specified, in which the Unit Prices would be used as adjustments to the quantities described in the instructions as the basis for the Base Bid and any Alternate Bid work. A Unit Price would be applicable in the event the Owner should request additional work of that type beyond the extent and quantity that has been established as the scope of the work by graphic delineation and notations on the Drawings, or by otherwise stipulating in the Bidding Documents a numerical quantity of the work, for the Bidder's use in determining the lump sum bid amount for the Base Bid and any requested Alternate Bid containing such work. The Unit Prices shall also be used to adjust the Contract Amount for actual quantities of work involved when the work subject to Unit Price adjustment differs by being less in quantity than that contemplated by the original scope of work for the respective Base Bid or Alternate Bid.
- K. Completed State of Iowa Nondiscrimination Clause information and Subcontractor Targeted Small Business Enterprise Pre-Bid Contact Information, included in these Bidding Documents, are to accompany the Bid submission. Bidders shall comply with all affirmative action/equal opportunity provisions of State and Federal laws. The Owner seeks to provide opportunities for Targeted Small Businesses in accordance with the provisions of Chapter 73 of the Code of Iowa.
- L. All Bid information is to be submitted online. Any required Bid Security shall be provided, in the form and amount specified elsewhere in these Instructions to Bidders, at the time of submission of the Bid. When a site visit is mandatory as specified elsewhere in these Instructions to Bidders, and a Certificate of Site Visit is required to be submitted with the Bid as evidence of such visit having occurred for purposes of observing the conditions of the site and the work proposed therein, the Certificate shall be uploaded with the bid submission.

3.02 TAXES

- A. In accordance with Section 423 of the Code of Iowa and 701-19 of the Iowa Administrative Rules, Iowa Construction Sales Tax Exemption Certificates for this project will be issued. Do not include Iowa sales tax or use tax, or any local option sales tax, on construction materials in determining your bid prices. The successful Contractor will be required to notify the Department of Administrative Services project manager of all Subcontractors within forty-eight (48) hours after the published date and time by which bids must be submitted. Information on the Contractor and each Subcontractor shall include the firms' name, address, contact person, federal tax identification number, and the Iowa contractor registration number. For the Contractor and each Subcontractor, designate the type of trade or category of work that is to be provided on the project. The Construction Manager for the Department of Administrative Services must be informed when any Subcontractor is added to the project. Following receipt of the information, the Construction Manager for the Department of Administrative Services will arrange to have an authorization letter and certificate (please see sample, included in the Project Manual) issued on behalf of the Contractor and each Subcontractor and will forward the documents to the Contractor for distribution and use by each in purchasing construction materials for this project. Certificates issued for this project shall be used for tax-exempt purchasing construction materials for this project only.

3.03 ALTERNATE BIDS

- A. Bidders are to bid all Alternates requested on the Bid Form. Alternates quoted will be reviewed and accepted or rejected at the option of the Department of Administrative Services. Accepted Alternates will be identified in the Owner-Contractor agreement. Indicate the price for Alternates described, as shown on the Drawings and specified in the Project Manual, and identify in the correct location on the Bid Form.

3.04 DRAWINGS AND PROJECT MANUAL

- A. Drawings and Project Manual are specified in the Notice to Bidders or any extension thereof made by Addendum.

3.05 BID SECURITY

- A. Each Bid shall be accompanied by Bid Security.
- B. The Bid Security shall be in the form of a Bid Bond, Certified check, or Cashier's check in an amount not less than five percent (5%) of the maximum value of the Bid, including any additive Alternates. NOTE: Checks other than Certified checks and Cashier's checks will not be accepted. Bonds shall be issued by a bonding company licensed to transact business in the State of Iowa. The Attorney in Fact who signs the Bond shall file with the Bond a certified and effectively dated copy of their Power of Attorney. The Bid Security shall be made payable to the Iowa Department of Administrative Services, and shall accompany the Bid. If a Bid Bond is not used, copies of Certified checks or Cashier's checks must be uploaded and hand delivered, in a sealed envelope, or mailed upon request. The Bid Security shall serve as a guarantee that a Bidder who is offered a contract will enter into an Agreement with the State of Iowa and will file an approved surety company's Performance Bond, Payment Bond and the Insurance Certificates as evidence of the required Insurance prior to execution of the contract. Upon failure to comply, the Bid Security shall be forfeited as liquidated damages. The governmental entity shall retain the bid security furnished by the successful bidder until the approved contract form has been fully executed, a bond has been filed by the bidder guaranteeing the performance of the contract, and the contract and bond have been approved by the governmental entity. The provisions of chapter 573, where applicable, apply to contracts awarded under this chapter. The governmental entity shall promptly return the checks or bidder's bonds of unsuccessful bidders to the bidders once the Notice of Intent to Award is issued.

3.06 DUE DATE AND TIME FOR RECEIPT OF BIDS

- A. Properly completed Bids shall be submitted online through [IMPACS Electronic Procurement System](#), no later than the time and date specified in the Notice to Bidder or any extension thereof made by Addendum. Written, emailed, oral or telephonic Bids are invalid, and will not receive consideration. The Bidder shall assume full responsibility for the timely online submission of the Bid. Late bids will not be accepted.

3.07 COMMENCEMENT AND COMPLETION DATES

- A. Commencement of the Work of the Contract shall be the day of receipt by the selected Contractor of the fully-executed contract. Final completion of the Work of the contract shall be acknowledged as a part of the Contractor's proposal.

3.08 SITE VISIT

- A. A site visit by the prospective bidder is highly recommended at the time of the Pre-Bid Meeting of this project.

3.09 PRE-BID MEETING

- A. A virtual Pre-Bid Meeting will be specified in the Notice to Bidders or any extension thereof made by Addendum.

3.010 QUESTIONS

- A. Questions on this project may be raised and discussed at the time of the Pre-Bid Meeting or by submitting in writing to the issuing officer as specified in the Notice to Bidders or any extension thereof made by Addendum.

3.011 ADDENDA AND INTERPRETATIONS OF THE CONTRACT DOCUMENTS

- A. Any person contemplating submitting a proposal for the proposed Contract, who is in doubt as to the true meaning of any part of the Bidding Documents, shall submit a written request for an interpretation thereof. The person submitting a request will be responsible for its prompt delivery. Every request for such interpretation should reference the Bid Number specified in the Bidding Documents, and shall be made in writing (email preferred). Questions shall be submitted to the previously identified Purchasing Agent for the Department of Administrative Services. To be given consideration, requests shall be received as specified in the Notice to Bidders or any extension thereof made by Addendum. Replies, which revise or correct the Bidding Documents, or provide necessary clarifications, will be issued in the form of a written Addendum to the Bidding Documents. Interpretations, corrections or changes of the Bidding Documents made in any other manner will not be binding, and Bidders shall not rely upon such interpretations, corrections, or changes. The Bidder is to include any resultant cost changes in the Bid Sum. Addenda will be posted electronically at the respective bid site where the bid is initially posted. Acknowledgment by the Bidder of each issued Addendum shall be noted in the location so indicated on the Bid. All Addenda issued shall become part of the Contract Documents.

3.012 SUBSTITUTIONS

- A. Where the Bidding Documents stipulate a specific product be provided by naming one or more manufacturer and model, a substitute product will be considered when a written request is received as specified in the Notice to Bidders or any extension thereof made by Addendum prior to bid opening. Substitution requests will be considered for all products per Section 01 2500 Substitution Procedures, even if the specification does not include a statement such as "or equal," "equal to," "equivalent to," or "basis of design," unless otherwise noted. Substitution requests shall be emailed to the Issuing Officer at the email address provided in Instructions to Bidders Section 1.04.

3.013 OBLIGATION OF BIDDER

- A. It shall be the responsibility of each Bidder contemplating the submission of a Bid for the proposed Contract to fully acquaint himself/herself with conditions at the work site, project requirements, and to become acquainted thoroughly with the work, and all conditions that may be related to it. No considerations or revision in the contract price or scope of the project will be considered by the Owner for any item that could have been revealed by a thorough on-site inspection and examination.
- B. By submission of a Bid, it shall be understood that the Bidder assures that he/she has reviewed and is thoroughly familiar with the project requirements, contract conditions and supplementary conditions, the drawings, specifications, addenda, and that the bidder is aware of the conditions existing at the site that may relate to the work of this project. Failure of any Bidder to examine any form, document, or other instrument shall in no way relieve the Bidder from any obligation in respect to his/her Bid.

3.014 PUBLIC RECORDS AND REQUESTS FOR CONFIDENTIAL TREATMENT

- A. The Agency's release of public records is governed by Iowa Code chapter 22. Contractors are encouraged to familiarize themselves with Chapter 22 before submitting a Proposal. The Agency will copy and produce public records upon request as required to comply with Chapter 22 and will

- treat all information submitted by a Contractor as non-confidential records unless Contractor requests specific parts of the Proposal be treated as confidential at the time of the submission as set forth herein AND the information is confidential under Iowa or other applicable law.
- B. A Contractor requesting confidential treatment of specific information must: (1) fully complete Form 22 (Available at <https://das.iowa.gov/sites/default/files/procurement/pdf/Form%2022-ConfidentialityRequest-RFB.pdf>), (2) identify the request in the transmittal letter with the Contractor's Proposal, (3) conspicuously mark the outside of its Proposal as containing confidential information, (4) mark each page upon which confidential information appears, and (5) submit a "Public Copy" from which the confidential information has been excised.
 - C. Form 22 will not be considered fully complete unless, for each confidentiality request, the Contractor: (1) enumerates the specific grounds in Iowa Code chapter 22 or other applicable law that supports treatment of the material as confidential, (2) justifies why the material should be maintained in confidence, (3) explains why disclosure of the material would not be in the best interest of the public, and (4) sets forth the name, address, telephone, and e-mail for the person authorized by Contractor to respond to inquiries by the Agency concerning the confidential status of such material.
 - D. The Public Copy from which confidential information has been excised is in addition to the number of copies requested in Section 3 of this RFP. The confidential material must be excised in such a way as to allow the public to determine the general nature of the material removed and to retain as much of the Proposal as possible.
 - E. **Failure to request information be treated as confidential as specified herein shall relieve Agency and State personnel from any responsibility for maintaining the information in confidence. Contractors may not request confidential treatment with respect to pricing information and transmittal letters. A contractor's request for confidentiality that does not comply with this section or a contractor's request for confidentiality on information or material that cannot be held in confidence as set forth herein are grounds for rejecting contractor's Proposal as non-responsive. Requests to maintain an entire Proposal as confidential will be rejected as non-responsive.**
 - F. If Agency receives a request for information that Contractor has marked as confidential and if a judicial or administrative proceeding is initiated to compel the release of such material, Contractor shall, at its sole expense, appear in such action and defend its request for confidentiality. If Contractor fails to do so, Agency may release the information or material with or without providing advance notice to Contractor and with or without affording Contractor the opportunity to obtain an order restraining its release from a court possessing competent jurisdiction. Additionally, if Contractor fails to comply with the request process set forth herein, if Contractor's request for confidentiality is unreasonable, or if Contractor rescinds its request for confidential treatment, Agency may release such information or material with or without providing advance notice to Contractor and with or without affording Contractor the opportunity to obtain an order restraining its release from a court possessing competent jurisdiction.

3.015 WITHDRAWAL OF BID

- A. A Bid may be modified or withdrawn only before the time and date for receipt of Bids. Said request for modification or withdrawal of a bid must be completed online through [IMPACS Electronic Procurement System](#). A Bid shall remain valid for consideration by the Owner for the following period(s) of time after the date specified for receipt of Bids, or until such time following that period that the apparent low bidder requests in writing that the Bid be withdrawn, after which the Bid may be withdrawn without forfeiture of any required Bid Security. The Bid shall be valid for not less than thirty (30) calendar days after the date Bids are specified to be due. With the approval of the Department of Administrative Services, a bid may be withdrawn after opening, but only if the bidder provides prompt written notification that adequately documents the commission of an honest error that may cause undue financial loss.

3.016 BID OPENING

- A. All bids received on or before the due date and time specified in the Notice to Bidder or any extension thereof made by Addendum will be opened and the name of the Bidder and the amount of their Bid will be announced.

3.017 BASIS OF BIDS

- A. The Bidder shall include all additional documents or appendices that are requested to be submitted concurrent with the Bid submission; failure to comply may be cause for rejection.
- B. In accordance with Iowa law, Section 8A.311: A bidder, to be considered for an award of a state construction contract, shall disclose to the state agency awarding the contract the names of all subcontractors and suppliers who will work on the project being bid, within forty-eight (48) hours after the published date and time by which bids must be submitted. A bidder shall not replace a subcontractor or supplier disclosed without the approval of the state agency awarding the contract.
 - 1. A bidder, prior to an award or who is awarded a state construction contract, shall disclose all of the following, as applicable:
 - a. If a subcontractor or supplier disclosed (under the preceding) by a bidder is replaced, the reason for replacement and the name of the new subcontractor or supplier;
 - b. If the cost of work to be done by a subcontractor or supplier is changed or if the replacement of a subcontractor or supplier results in a change in the cost, the amount of the change in cost.
 - c. Any reduction in subcontractor or supplier price as a result of the change, if the change is approved by the Owner, shall be deducted from the Trade Contract via a deductive Change Order. Any such changes, if approved by the Owner, which result in an increase in the Trade Contract Price shall be borne by the Trade Contractor.
- C. The Bidder is specifically advised that any person, firm or other party to whom it is proposed to award a subcontract under this contract must:
 - 1. Be registered in the State of Iowa and have an Iowa Contractor's Registration number, and
 - 2. Be acceptable to the Owner.

3.018 INFORMALITIES/ REJECTION OF BIDS

- A. The Iowa Department of Administrative Services reserves the right to waive any irregularities or informalities and to enter into a Contract with a Bidder, or to reject any or all bids as it deems to be in the best interest of the State, without penalty.

3.019 CONSIDERATION OF BIDS

- A. It is the intent of the Department of Administrative Services to award a Contract to the lowest responsible Bidder, provided the Bid has been submitted in accordance with the requirements of the Bidding Documents and is determined to be compliant with all Bidding Requirements, and does not exceed the funds available for construction.
- B. Bidder is to bid on each Alternate Bid requested. Failure to do so may result in disqualification of the bid. The Department of Administrative Services reserves the right to accept any, or no, Alternate Bid. Alternate Bids may be considered in any order or combination, and the low successful Bidder will be determined on the basis of the sum of the Base Bid and the Alternate(s) accepted at the time of the Contract award.
- C. In evaluating Bids, any proposal offered by a Bidder for an alternate design, or for materials other than those shown or specified for the Base Bid or for Alternate Bid construction under the proposed Construction Documents or called for by any issued Addenda to those Construction Documents, will not be considered in determining the low successful Bidder. However, the Department of Administrative Services reserves the right to consider any such Bidder-proposed (Contractor's Alternate) alternate designs or materials with the low successful Bidder, after the low successful Bidder is determined in the manner described above (A and B).

- D. Notice of Intent to Award the Bid(s) will be sent to all Respondents submitting a timely Bid and may be posted at the website shown on the RFB cover sheet. Negotiation and execution of the Contract(s) shall be completed no later than fifteen (15) days from the date of the Notice of Intent to Award or such other time as designated by Agency. If the successful Bidder fails to negotiate and deliver an executed Contract, including all required documents such as payment and performance bonds and insurance certificate, by that date, the Agency, in its sole discretion, may cancel the award and award the Contract to the remaining Bidder the Agency believes will provide the best value to the State.

3.020 PREFERENCE

- A. By virtue of statutory authority, a preference shall be given to Iowa domestic labor, products produced and provisions grown within the state of Iowa, in accordance with the provisions of Chapter 73, Code of Iowa and any amendments thereto.
- B. Enforcement of reciprocal resident bidder preference and resident labor force preference codified at Iowa Code Section 73A.21.
1. NOTICE: Failure on the part of the bidder to carefully read the following paragraphs and to provide the information requested below may make the bidder's bid materially nonresponsive and therefore ineligible for contract award. Violations of Iowa Code Section 73A.21 may, among other things, result in civil penalties assessed by the Commissioner of the Division of Labor of Iowa Workforce Development. The bidder should seek out the advice of an attorney if he or she has questions about Iowa Code Section 73A.21. As a part of the competitive procurement of contracts for Public Improvements that must be awarded to the low bidder (if the bid is responsive and the bidder is deemed responsible), Public Bodies shall allow a preference to Resident Bidders if a Nonresident Bidder places a bid for the contract for the Public Improvement and that Nonresident Bidder's state or foreign country gives resident bidders of that state or foreign country a preference (including a labor force preference or any type of preferential treatment). The preference allowed, or reciprocally applied, shall be equal to the preference given or required by the state or foreign country in which the Nonresident Bidder is a resident bidder.
- "Public Body" means the State of Iowa (and its agencies) and any of its political subdivisions, including school districts, public utilities, and the state board of regents.
- "Public Improvement" means a building or other construction work to be paid for in whole or in part by the use of funds of the State of Iowa, its agencies, and any of its political subdivisions and includes road construction, reconstruction, and maintenance projects.
- "Resident Bidder" means a person or entity authorized to transact business in of the State of Iowa and having a place of business for transacting business within the State of Iowa at which it is conducting and has conducted business for at least three years prior to the date of the first advertisement for the public improvement. Note, however, that if a nonresident bidder's state or foreign country has a more stringent definition of a resident bidder, the more stringent definition is applicable as to bidders from that state or foreign country.
- "Nonresident Bidder" means a person or entity who does not meet the definition of a resident bidder.
- C. Nonresident bidders shall be required to certify on the Bid submission, where so indicated, the state or foreign country in which the firm is a resident, and if that state or foreign country uses a percentage for in-state bidders and the amount of the preference.
- D. If it is determined that this may cause denial of federal funds which would otherwise be available, or would otherwise be inconsistent with requirements of federal law, this section shall be suspended, but only to the extent necessary to prevent denial of the funds or to eliminate the inconsistency with federal requirements.

3.021 QUALIFICATIONS

- A. In accordance with Iowa Code 26.9(2) and 26.16, no potential bidder shall be required to provide confidential or proprietary information or meet any class requirements as a precondition to submitting a responsive bid. However, as noted in Iowa Code 26.9(2), the lowest responsive bidder may be required to provide additional information to verify responsibility prior to and as a condition of obtaining final award of the contract. Any qualification requirements contained in any bid document indicates only preferred qualifications, not a precondition to bid, and the lowest responsive bidder's qualifications will be evaluated individually based on all information provided.
- B. The Owner may make such investigations as he or she deems necessary to determine the ability of the awarded Bidder to perform the required work, and the awarded Bidder shall furnish to the Owner all such information and data for this purpose. The Owner reserves the right to rescind any awarded Bid if the evidence submitted by, or in investigation of, such Bidder fails to satisfy the Owner that the Bidder is properly qualified to carry-out the obligations of the Contract and to complete the Work contemplated therein.
- C. Bidders shall be registered as a Construction Contractor with the Labor Commissioner, Iowa Workforce Development Department, as required by Chapter 91C of the Code of Iowa. Bidder's Iowa Contractor Registration Number shall be included in the location provided in the Bid Form.
- D. Non-resident corporations submitting bids must be in compliance with Section 490.1501 of the Code of Iowa and legally authorized thereby to carry-on such business in the State of Iowa as is required by the Contract Documents.
- E. An out-of-state Bidder, if awarded a contract, will be required to submit evidence of authorization to do business in the State of Iowa.

3.022 INSURANCE

- A. Insurance Requirements
 - 1. The Contractor shall maintain in effect, with insurance companies of recognized responsibility, at its expense, insurance covering its work of the type and in amounts required by this Contract. The Contractor's insurance shall, among other things, insure against any loss or damage resulting from the Contractor's performance of this Contract. All such insurance policies shall remain in full force and effect for the entire life of this Contract and shall not be canceled or changed except after thirty (30) days written notice to the Owner.
 - 2. **Amounts of Insurance Required – Refer to ConsensusDOCS 802 (see template in Project Manual)**
- B. Certificates of Coverage
 - 1. Certificates of the insurance described above shall be submitted to the Owner before starting any construction activities and shall be subject to approval by the Owner. The Contractor shall provide certificates for the insurance required. The insurer shall state in the certificate that no cancellation of the insurance will be made without at least thirty (30) days prior written notice to the Contractor. Upon receipt of any notice of cancellation or alteration, Contractor shall within ten (10) days procure other policies of insurance, similar in all respects to the policy or policies, about to be canceled or altered, and, if the Contractor fails to provide, procure, and deliver acceptable policies of insurance, or satisfactory evidence thereof, in accordance with the terms hereof then, at the Owner's option, Owner may obtain such insurance at the cost and expense of Contractor, without the need of any notice to Contractor.
- C. No Limitation of Liability
 - 1. Acceptance of the insurance certificates by the Owner shall not act to relieve the Contractor of any obligation under this Contract. All insurance policies and certificates shall be issued only by companies authorized to transact business in the State of Iowa. It shall be the responsibility of the Contractor to keep the respective insurance policies and coverage's current and in force during the life of this agreement.
 - 2. A Sample Certificate of Insurance is attached for reference following this Section.

3.023 FORM OF AGREEMENT BETWEEN OWNER AND CONTRACTOR

- A. The Agreement for the Work will be written on ConsensusDOCS 802 Form of Agreement between Owner and Contractor (sample of the document with modifications incorporated is bound in this Project Manual).

3.024 EXECUTION OF CONTRACT

- A. Contract documents shall mean and include the following:
 1. Contract: ConsensusDOCS 802
 2. Performance and Payment Bonds
 3. Project Manual
 4. Drawings
 5. Numbered Addenda issued after initial publication of Bid Documents
 6. Numbered Modifications (Change Orders) issued after Contract is signed

3.025 LAWS AND REGULATIONS

- A. The Bidder's attention is directed to the fact that all applicable laws and regulations of Federal and State agencies having jurisdiction over the construction of this project shall apply to any contract resulting from this proposal, and it shall be deemed that those rules and regulations are made a part of such contract the same as if set forth in their entirety therein. By submitting a Bid, the Bidder confirms that he/she is familiar with and understands the Contractor's responsibility under all Federal and State of Iowa laws and regulations with respect to the Work described by the proposed Contract Documents.

3.026 CONTRACT DOCUMENTS AND ORDER OF PRECEDENCE

- A. Where an irreconcilable conflict exists among Applicable Legal Requirements, this Contract, the specifications in the Materials and the Drawings, the earliest item mentioned in this sentence involving a conflict shall control over any later mentioned item or items subject to such conflict unless doing so would result in reducing the Bidder's duty of care or obligations under this Contract, in which case the terms resulting in the highest requirements for Bidder performance shall control.

3.027 CONDITIONS OF THE WORK

- A. Each bidder must fully inform him/herself of the conditions under which the work is to be performed at the site of the work, the obstacles which may be encountered, and all other relevant matters concerning the work to be performed. Failure to do so will not relieve a successful bidder of the obligation to furnish all material and labor necessary to carry out the provisions of the contract. When a site visit is required by provisions located elsewhere in these Instructions to Bidders, as a site tour in conjunction with a mandatory Pre-Bid Meeting, it shall be the Bidder's responsibility to fulfill this obligation as a condition of bidding the Work described in the Bidding Documents.
- B. No allowance will be made for any additional compensation by reason of any matter or condition with which the bidder might have fully informed him/herself, but failed to do so prior to bidding. Insofar as possible, the Contractor and all subcontractors shall employ such methods or means in carrying out the work so as not to cause any interruption of, or interference with, the work of any other subcontractor or trade.

3.028 SUBCONTRACTS

- A. The Prime Contractor shall be responsible for notifying all subcontractors and suppliers and informing them that they are bound in each case by all applicable provisions of the bidding

DOC CCF Tunnel Repair / Replace Main Bldg. SW Wing
Clarinda, Iowa
DAS#9444.00
RFB944400-02

information and those of the proposed Form of Agreements as defined in the Contract Documents.

END OF SECTION

1

THIS PAGE INTENTIONALLY LEFT BLANK

SECTION 00 2113.01

IMPACS Public Construction Bidders User Guide

Public construction bids must be submitted on-line at [IMPACS Electronic Procurement System](#).

Bidders must be registered in IMPACS to submit a Bid.

To create an account, enter your email address and click on "Next" and click "Create Account". Bidder must enter all fields noted with * including legal company name, contact first and last name, phone number, confirm email address, password, re-enter password, select account recovery question including answer, confirm answer, select box accepting websites use terms and conditions and select security check box "I'm not a robot".

On the [IMPACS Electronic Procurement System](#) Customer Portal Home page, Bidder selects "View Event" in the Sourcing Events section.

Sourcing Events ?

Show Opening or Closing Soon ▾ [Go to Public Opportunities](#)

Event Number	Status	Event Title	Dates	Action
RFB923700-02	Open	Hoover East Side Pavers	Open: 4/27/2022 12:00:00 PM CDT Close: 5/5/2022 12:00:00 PM CDT	View Event ▾

Bidders can view event details including description, prerequisites, buyer attachments, questions and answers.

To submit a Bid, Bidder must select "**Yes, I intend to Bid**". Bidder must complete the following sections.

Prerequisites - Bidder must complete all prerequisites.

- Bidder must upload a file of the Bid Security/Bond for 5% of total Bid Amount and certify that if they are awarded the construction contract they will enter into the contract at the Bid Amount submitted.
- Bidder must upload the completed and signed Bid Form.
NOTE: Bids are to be entered on the Bid Form only; not in the IMPACS. As a result, IMPACS will display a bid amount of \$0.

Questions - Bidder must complete all questions.

Review & Submit - Bidder must select the certification box certifying that the statements and information in response are true and correct to the best of their knowledge and belief.

SECTION 00 2113.02

SAMPLE

CERTIFICATE OF LIABILITY INSURANCE



DATE (MM/DD/YYYY)
 xx/xx/xxxx

THIS CERTIFICATE IS ISSUED AS A MATTER OF INFORMATION ONLY AND CONFERS NO RIGHTS UPON THE CERTIFICATE HOLDER. THIS CERTIFICATE DOES NOT AFFIRMATIVELY OR NEGATIVELY AMEND, EXTEND OR ALTER THE COVERAGE AFFORDED BY THE POLICIES BELOW. THIS CERTIFICATE OF INSURANCE DOES NOT CONSTITUTE A CONTRACT BETWEEN THE ISSUING INSURER(S), AUTHORIZED REPRESENTATIVE OR PRODUCER, AND THE CERTIFICATE HOLDER.

IMPORTANT: If the certificate holder is an ADDITIONAL INSURED, the policy(ies) must be endorsed. If SUBROGATION IS WAIVED, subject to the terms and conditions of the policy, certain policies may require an endorsement. A statement on this certificate does not confer rights to the certificate holder in lieu of such endorsement(s).

PRODUCER Agent's Name Agent's Address	CONTACT NAME: Agent's Information		
	PHONE (A/C, No. Ext): E-MAIL ADDRESS:	FAX (A/C, No):	
INSURED Trade Contractor's Name Trade Contractor's Mailing Address	INSURER(S) AFFORDING COVERAGE		NAIC #
	INSURER A: Company A (AM Best Rated A/VI or Better)		Admitted
	INSURER B:		Carriers
	INSURER C:		
	INSURER D:		
	INSURER E:		

COVERAGES CERTIFICATE NUMBER: REVISION NUMBER:

THIS IS TO CERTIFY THAT THE POLICIES OF INSURANCE LISTED BELOW HAVE BEEN ISSUED TO THE INSURED NAMED ABOVE FOR THE POLICY PERIOD INDICATED. NOTWITHSTANDING ANY REQUIREMENT, TERM OR CONDITION OF ANY CONTRACT OR OTHER DOCUMENT WITH RESPECT TO WHICH THIS CERTIFICATE MAY BE ISSUED OR MAY PERTAIN, THE INSURANCE AFFORDED BY THE POLICIES DESCRIBED HEREIN IS SUBJECT TO ALL THE TERMS, EXCLUSIONS AND CONDITIONS OF SUCH POLICIES. LIMITS SHOWN MAY HAVE BEEN REDUCED BY PAID CLAIMS.

INSR LTR	TYPE OF INSURANCE	ADDL INSD	SUBR WVD	POLICY NUMBER	POLICY EFF (MM/DD/YYYY)	POLICY EXP (MM/DD/YYYY)	LIMITS	Minimum	
* A	COMMERCIAL GENERAL LIABILITY CLAIMS-MADE <input checked="" type="checkbox"/> OCCUR GEN'L AGGREGATE LIMIT APPLIES PER: POLICY <input checked="" type="checkbox"/> PROJECT <input type="checkbox"/> LOC OTHER:	X	X	#TBD-CGL	3/1/17	3/1/18	EACH OCCURRENCE \$ 1,000,000 DAMAGE TO RENTED PREMISES (Ea occurrence) \$ MED EXP (Any one person) \$ PERSONAL & ADV INJURY \$ 1,000,000 GENERAL AGGREGATE \$ 2,000,000 PRODUCTS - COM/POP AGG \$ 1,000,000 \$		
B	AUTOMOBILE LIABILITY <input checked="" type="checkbox"/> ANY AUTO <input type="checkbox"/> ALL OWNED AUTOS <input type="checkbox"/> HIRED AUTOS <input type="checkbox"/> SCHEDULED AUTOS <input type="checkbox"/> NON-OWNED AUTOS	X	X	#TBD-AL	3/1/17	3/1/18	COMBINED SINGLE LIMIT (Ea accident) \$ 1,000,000 BODILY INJURY (Per person) \$ BODILY INJURY (Per accident) \$ PROPERTY DAMAGE (Per accident) \$	amount varies based on paragraph 10.2.2 of the ConsensusDocs 802 contract	
C	UMBRELLA LIAB <input checked="" type="checkbox"/> OCCUR EXCESS LIAB <input type="checkbox"/> CLAIMS-MADE DED RETENTION \$	X	X	#TBD-UMB	3/1/17	3/1/18	EACH OCCURRENCE \$ 10,000,000 AGGREGATE \$		
D	WORKERS COMPENSATION AND EMPLOYERS' LIABILITY ANY PROPRIETOR/PARTNER/EXECUTIVE OFFICER/MEMBER EXCLUDED? (Mandatory in NH) If yes, describe under DESCRIPTION OF OPERATIONS below		N/A	X	#TBD-WC	3/1/17	3/1/18	<input checked="" type="checkbox"/> PER STATUTE <input type="checkbox"/> OTH-ER E.L. EACH ACCIDENT \$ 500,000 E.L. DISEASE - EA EMPLOYEE \$ 500,000 E.L. DISEASE - POLICY LIMIT \$ 500,000	
* E	Owners Contrators Protective Liability			#TBD-OCF	3/1/17	3/1/18	*Limits equal to CGL (or) as required by owner (Note- Would be either CGL or OCF, not both)		

DESCRIPTION OF OPERATIONS / LOCATIONS / VEHICLES (ACORD 101, Additional Remarks Schedule, may be attached if more space is required)
 Additional Insured on a Primary & Non-Contributory basis (CGL;AL;UMB/Excess) in favor of : (Owner) Iowa Department of Administrative Services (DAS), Officers, Directors, Members, Consultants, Agents, and Employees.
 Waiver of Subrogation (CGL;AL;WC/EL;UMB/Excess) in favor of: (Owner) Iowa Department of Administrative Services (DAS), Officers, Directors, Members, Consultants, Agents, and Employees.
 Project XXXX.XX (Number varies by project)

CERTIFICATE HOLDER Iowa Department of Administrative Services (DAS) 109 SE 13th Street Des Moines, IA 50319	CANCELLATION SHOULD ANY OF THE ABOVE DESCRIBED POLICIES BE CANCELLED BEFORE THE EXPIRATION DATE THEREOF, NOTICE WILL BE DELIVERED IN ACCORDANCE WITH THE POLICY PROVISIONS. AUTHORIZED REPRESENTATIVE Signature
--	--

SECTION 00 3113

PRELIMINARY SCHEDULE

PART 1 - GENERAL

1.01 SECTION INCLUDES

- A. Preliminary Construction Schedule
- B. Schedule Durations

1.02 PRELIMINARY SCHEDULE

- A. A preliminary schedule has been identified by the Owner for the implementation of the Project. Refer to the schedule following this Section for references to anticipated milestones and construction duration.
- B. Each step of the Preliminary Schedule is subject to receipt of acceptable bids, Owner's decision process and date of commencement.
- C. A proposed construction schedule shall be submitted by all Trade Contractors to the Construction Manager no later than 48 hours prior to the pre-construction meeting. A revised Construction Schedule will be submitted by the Construction Manager once all preliminary schedules are reviewed and approved by the Owner.
- D. The final construction schedule will be established post award of bids with the cooperation of all contractors.

1.03 SCHEDULE DURATIONS

- A. Anticipated Notice of Intent to Award – 02/11/2026
- B. Anticipated Date of Commencement – 02/26/2026
- C. Substantial Completion by – 08/28/2026

PART 2 - PRODUCTS – NOT USED

PART 3 - EXECUTION – NOT USED

END OF SECTION



9444.00 DOC CCF Tunnel Repair/Replace Main Bldg. SW Wing

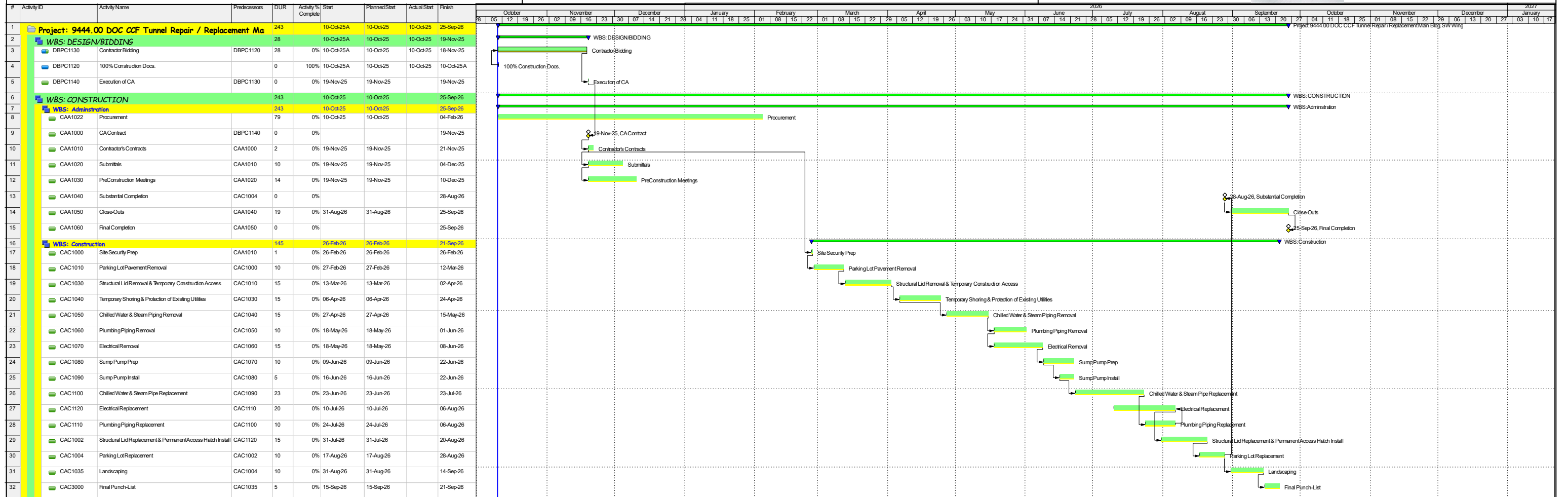

Date	Revision	Checked	Approved
28-Aug-26 00:00	Substantial Completion Date		
10-Oct-25 00:00	Data Date		

DATA DATE 10.10.2025

	Critical Remaining Work		Baseline Milestone
	Actual Work		Milestone
	Remaining Work		% Complete
	Start Constraint		
	Finish Constraint		

SECTION 00 3126

EXISTING HAZARDOUS MATERIAL INFORMATION

PART 1 - GENERAL

1.01 EXISTING HAZARDOUS MATERIAL INFORMATION

- A. This Document with its referenced attachments is part of the Procurement and Contracting Requirements for Project. They provide Owner's information for Bidders' convenience and are intended to supplement rather than serve in lieu of Bidders' own investigations. They are made available for Bidders' convenience and information, but are not a warranty of existing conditions.
- B. The existing hazardous materials survey reports related to this Project, were prepared by:
 - 1. Atlas Technical Consultants LLC, 4503 E 50th St Suite 800, Des Moines, Iowa 50317
- C. Related Requirements:
 - 1. Section 3.12 "Hazardous Materials" in the ConsensusDocs 802 contract for notification requirements if materials suspected of containing hazardous materials are encountered.

PART 2 - PRODUCTS – NOT USED

PART 3 - EXECUTION – NOT USED

END OF SECTION

1

THIS PAGE INTENTIONALLY LEFT BLANK



HAZARDOUS BUILDING MATERIALS SURVEY REPORT

PREPARED FOR:

Iowa Department of Administrative Services
109 SE 13th Street
Des Moines, IA 50319

PROJECT LOCATION:

Clarinda Correctional Facility
DOC CCF Tunnel Repair/Replace Main Bldg. to SW Wing Project #9444
2000 North 16th Street
Clarinda, Iowa

Project Date: January 9, 2025

Report Date: January 20, 2025

Atlas Project ID: 204BS08156

PREPARED BY:

Atlas Technical Consultants LLC
4503 East 50th Street, Suite 800
Des Moines, IA 50317



January 20, 2025

Mr. Brad Tonyan
Iowa Department of Administrative Services
109 SE 13th Street
Des Moines, IA 50319

Re: Hazardous Building Materials Survey Report
DOC CCF Tunnel Repair/Replace Main Bldg. to SW Wing Project #9444
2000 North 16th Street
Clarinda, Iowa
Atlas Project Number: 204BS08156

Dear Mr. Tonyan:

Atlas Technical Consultants LLC. (Atlas) is pleased to submit the attached Hazardous Building Materials Survey Report for the above-referenced site. This report includes procedures, methodologies and analytical laboratory results for the completed survey work.

Atlas appreciates the opportunity to perform these services for the Iowa Department of Administrative Services (IDAS), and we look forward to working with you in the future. If you need any assistance with the implementation of the recommendations contained in this report, please feel free to give us a call at (515) 981-4528 and we will respond promptly to your needs.

Sincerely,

ATLAS TECHNICAL CONSULTANTS, LLC

Prepared By:

Reviewed By:

A handwritten signature in cursive script that reads "Trevor Parks".

Trevor Parks, CSMI
Environmental Scientist
IA Asbestos Inspector #24-11466

A handwritten signature in cursive script that reads "Steve Hudson".

Steve Hudson, MS, CIH, CIEC
Sr. Project Manager
IA Asbestos Inspector #24-11325



T A B L E O F C O N T E N T S

LETTER OF TRANSMITTAL	i
1.0 SCOPE OF SERVICES	1
2.0 GENERAL SITE CONDITIONS.....	1
3.0 ASBESTOS SURVEY	1
3.1 Regulation Review.....	2
3.2 Homogeneous Areas.....	3
3.3 Sampling Strategy	3
3.4 Laboratory Analytical Results	3
3.5 Suspect Asbestos-Containing Materials	3
4.0 LEAD PAINT CHIP TESTING	5
4.1 Regulation Review.....	5
4.2 Lead Paint Testing.....	6
5.0 HAZARDOUS MATERIALS SURVEY.....	7
6.0 CONCLUSIONS AND RECOMMENDATIONS.....	7
6.1 Asbestos.....	7
6.2 Lead.....	8
6.3 Hazardous Materials.....	8
7.0 LIMITATIONS	8

APPENDICES

- APPENDIX A: Asbestos Analytical Report and Chain of Custody
- APPENDIX B: Lead Analytical Report and Chain of Custody
- APPENDIX C: Drawings with Sample Locations
- APPENDIX D: Photo Log
- APPENDIX E: Staff Certifications



HAZARDOUS BUILDING MATERIALS SURVEY REPORT

DOC CCF Tunnel Repair/Replace Main Bldg. to SW Wing Project #9444
2000 North 16th Street
Clarinda, Iowa
Atlas Project Number: 204BS08156

1.0 SCOPE OF SERVICES

The purpose of this project was to perform a survey for hazardous building materials that may be impacted by planned tunnel repair/replacement activities at the above-referenced property.

Atlas provided a representative hazardous materials survey in accordance with the referenced agreement and as outlined below:

1. Review any existing hazardous building material survey reports relating to the site, if available.
2. Identify suspect asbestos-containing materials (ACM), surface coatings potentially containing lead paint, and hazardous building materials of accessible equipment/areas as part of the DOC CCF Tunnel Repair/Replace Main Bldg. to SW Wing #9444 project.
3. Collect and analyze bulk samples of suspect asbestos containing materials and paint chip samples from representative surface coatings potentially containing lead-based or lead-containing paint.
4. Provide laboratory analysis of collected samples.
5. Provide a report of findings with copies and interpretation of analytical results and identifying the locations of asbestos-containing materials, lead paint, and hazardous building materials.

2.0 GENERAL SITE CONDITIONS

The survey was conducted at the Clarinda Correctional Facility – DOC CCF Tunnel Repair/Replace Main Bldg. to SW Wing Project #9444, located at 2000 North 16th Street in Clarinda, Iowa. The survey area was limited to the interior and exterior of the tunnel sections that will be disturbed as part of planned repair/replacement activities.

3.0 ASBESTOS SURVEY

On January 9, 2025, the piping and building materials within the tunnel system of the DOC CCF Tunnel Repair/Replace Main Bldg. to SW Wing Project #9444 area were inspected for ACMs by inspector Steve Hudson of Atlas. Mr. Hudson has completed the requisite training for asbestos accreditation as an inspector at a state approved training provider under TSCA Title II. Mr. Hudson's State of Iowa Inspector number is 24-11325.



The area(s) were visually inspected for the presence of suspect ACMs that may be impacted by the DOC CCF Tunnel Repair/Replace Main Bldg. to SW Wing #9444 project activities. Materials that were hidden, not accessible, or when sampled would damage the integrity of the structure, were not sampled as part of this survey. Materials visibly identified as non-asbestos (fibrous glass, foam rubber, wood, etc.) were not sampled. The asbestos survey consisted of three basic steps: **1)** a visual inspection of the proposed work areas; **2)** a determination of homogeneous areas with suspect surfacing, thermal system insulation, and miscellaneous materials; and **3)** sampling accessible, friable and non-friable, suspect materials.

3.1 Regulation Review

In Iowa, asbestos activities are regulated by the Iowa Department of Natural Resources (IDNR) and Iowa Workforce Development (IWD), Division of Labor. IDNR regulates asbestos fiber emissions under Iowa Administrative Code 567 Chapter 23 (IAC 567–23) and asbestos-containing waste disposal under IAC 567–109. IWD regulates occupational exposure to asbestos under IAC 875–10 and asbestos removal and encapsulation activities under IAC 875–155.

IAC 567–23.1(3) adopts the USEPA asbestos NESHAP (40 CFR Part 61, Subpart M) by reference. Subpart M regulates asbestos fiber emissions and asbestos waste disposal practices. It also requires the identification and classification of existing building materials prior to demolition or renovation activity. Under NESHAP, asbestos-containing building materials are classified as friable, Category I nonfriable, or Category II nonfriable ACM. Friable materials are those that, when dry, may be crumbled, pulverized, or reduced to powder by hand pressure. Category I nonfriable ACM includes packings, gaskets, resilient floor coverings, and asphalt roofing products containing more than 1% asbestos. Category II nonfriable ACM are any materials other than Category I materials that contain more than 1% asbestos.

Regulated ACM (RACM) must be removed before renovation or demolition activities that will disturb the materials. RACM includes:

- Friable ACM;
- Category I nonfriable ACM that has become friable or will be subjected to drilling, sanding, grinding, cutting, or abrading; and
- Category II nonfriable ACM that could be crumbled, pulverized, or reduced to powder during renovation or demolition activities.

The owner or operator must provide the IDNR and IWD with written notification of planned removal activities at least 10 working days prior to the commencement of asbestos abatement activities. Removal of RACM must be conducted by an Iowa-permitted asbestos abatement contractor.

IAC 875–155 Asbestos Removal and Encapsulation requires that any asbestos-related activity conducted in a public building be performed by personnel licensed or permitted by the IWD. Inspections for ACM must be conducted by IWD-licensed inspectors. Asbestos abatement must be performed by IWD-permitted asbestos abatement contractors. Management plans developed for the in-place management of asbestos-containing materials must be developed by an IWD-licensed management planner. When an abatement project design is prepared, it must be prepared by an IWD-licensed project designer.



IAC 875–10 adopts the Occupational Safety and Health Administration (OSHA) Asbestos standard for construction (29 CFR 1926.1101) by reference. The OSHA standard requires that employee exposure to airborne asbestos fibers be maintained below the permissible exposure limits (PEL) of 0.1 asbestos fibers per cubic centimeter (0.1 f/cc) of air as an 8-hour time-weighted average and 1.0 f/cc as a 30-minute excursion. The OSHA standard classifies construction and maintenance activities that could disturb ACM and specifies work practices and precautions that employers must follow when engaging in each class of regulated work.

3.2 Homogeneous Areas

Prior to sampling, homogeneous areas were identified in order to facilitate a sampling strategy. A homogeneous sampling area can be described as one or more areas with suspect material similar in appearance and texture that have the same installation date and function. The actual number of samples collected from each homogeneous sampling area may vary, dependent upon material type and the professional judgment of the inspector.

3.3 Sampling Strategy

The sampling strategy incorporated Asbestos Hazard Emergency Response Act (AHERA) requirements, quantities of suspect material, and the inspector's judgment to aid in the identification of suspect asbestos-containing materials. If the analytical results indicated that all the samples collected per homogeneous area did not contain asbestos, then the homogeneous area (material) was considered non-asbestos-containing. However, if the analytical results of one or more of the samples collected per homogeneous area indicated that asbestos was present in quantities greater than one percent asbestos (as defined by USEPA), all of the homogeneous area (material) was treated as an asbestos-containing material regardless of any other analytical results. Materials which were visually determined to be non-asbestos (i.e. fibrous glass, foam rubber, etc.) by the accredited inspector were not required to be sampled. Actual collection of a bulk asbestos sample involves physically removing approximately one square inch (1 in²) of material and placing it in an airtight sample container. Sample containers were marked with a unique identification number, which was documented in the field notes.

3.4 Laboratory Analytical Results

A total of 17 samples were collected from building materials suspected of containing asbestos. The samples were submitted under chain of custody to EMSL Analytical, Inc. (EMSL) located at 200 Route 130 North in Cinnaminson, New Jersey, for analysis by polarized light microscopy (PLM) with dispersion staining techniques per the *USEPA Method for the Determination of Asbestos in Bulk Building Materials (600/R-93-116)*. The percentage of asbestos, if applicable, was established by microscopic visual estimation. EMSL is an accredited laboratory by the National Voluntary Laboratory Accreditation Plan (NVLAP) No. 101048-0. Any material that contains greater than one percent (>1%) asbestos is considered an ACM and must be handled according to Occupational Safety and Health Administration (OSHA), USEPA, and all applicable state and local regulations.

Laboratory test results are provided in Appendix A.

3.5 Suspect Asbestos-Containing Materials

The following table contains a list of suspect asbestos containing materials sampled:



TABLE 1: SUSPECT BUILDING MATERIALS		
Material	Location	Sample Number
White Pipe End Caulk/Sealant	Pipe G - Section #1	1
White Pipe End Caulk/Sealant	Pipe F - Section #1	2
4"-6" O.D Straight Pipe Insulation (Mag)	Pipe H – Section #1	3
10"-12" O.D Valve Insulation White	Pipe H – Section #1	4
6"-8" O.D Straight Pipe Insulation (Mag)	Pipe E - Section #1	5
White Pipe End Caulk/Sealant	Pipe F – Section #2	6
White Pipe End Caulk/Sealant	Pipe G – Section #2	7
6"-8" O.D Straight Pipe Insulation (Mag)	Pipe E – Section #2	8
White Pipe End Caulk/Sealant	Pipe F – Section #3	9
White Pipe End Caulk/Sealant	Pipe G – Section #3	10
6"-8" O.D Straight Pipe Insulation (Mag)	Pipe E – Section #3	11
Pipe Wrap/Jacket (White / Foil)	Pipe F – Section #3	12
Pipe Wrap/Jacket (Bubble like)	Pipe E – Section #3	13
Pipe Wrap/Jacket (White / Foil)	Pipe G – Section #3	14
Concrete Ceiling	Section #3	15
Concrete Wall	Section #3	16
Concrete Drive Over Tunnel	Drive Above Section #3 of Tunnel	17

Table 2 below identifies the materials that have been determined, through laboratory analysis, to contain asbestos:

TABLE 2: ASBESTOS-CONTAINING MATERIALS				
Sample Number	Material	Location	Approx. Quantity	Asbestos Content
1, 7, 10	White Pipe End Caulk/Sealant	Pipe G - Sections 1,2 & 3	50 SF	6% Chrysotile
2, 6, 9	White Pipe End Caulk/Sealant	Pipe F - Sections 1,2 & 3	50 SF	6% Chrysotile
3	4"-6" O.D Straight Pipe Insulation (Mag)	Pipe H – Section #1	14 LF	40% Chrysotile
4	10"-12" O.D Valve Insulation White (Mag)	Pipe H – Section #1	4 SF	40% Chrysotile 2% Amosite
5, 8, 11	6"-8" O.D Straight Pipe Insulation	Pipe E - Sections 1,2 & 3	275 LF	15-25% Chrysotile 12-25% Amosite

SF = Square Feet, LF = Linear Feet



4.0 LEAD PAINT CHIP TESTING

Atlas collected paint chip samples from representative surface coatings that may be impacted by renovation/demolition activities.

Surface coatings that were collected were considered to be representative of materials in a homogeneous area if:

1. They exhibited similar physical characteristics (suspect materials alike in appearance, substrate, color, and time of application were tested as homogenous areas)
2. The application of the tested surface could be associated to an application of an unsampled surface.

Atlas collected and submitted a total of **one** paint chip sample from inspected surface coatings. The sample was submitted to EMSL of Cinnaminson, New Jersey, under proper chain of custody for analysis by Lead in Paint Chips by Flame AAS (SW 846 3050B/7000B). EMSL is accredited under the American Industrial Hygiene Association-Laboratory Accreditation Program (AIHA-LAP, LLC) (AIHA-LAP; lab code 100194). A copy of the analytical results and chain of custody can be found in Appendix B.

The USEPA has defined LBP as “*paint or other surface coatings that contain lead in excess of 0.5 percent by weight (>0.5%)*”. Results less than 0.5% by weight indicate that lead is not present at or above the USEPA regulatory level; however, lead was present in lower concentrations above the laboratory detection limit in other surfaces tested and these are classified as lead-containing paint (LCP). Negative results do not mean that lead is not present.

4.1 Regulation Review

The disturbance and disposal of materials with surface coatings that contain lead paint are regulated by the USEPA, OSHA and the State of Iowa. The Resource Conservation and Recovery Act (RCRA) provides the USEPA with the authority to regulate the waste status of demolition or renovation debris, including lead-containing materials. Specific notification and testing requirements must be addressed prior to transporting, treating, storing, or disposing of hazardous wastes.

Construction work covered by 29 CFR 1926.62 includes any repair, renovation or other activities that disturb in-place, lead-containing materials, but does not include routine cleaning and repainting where there is insignificant damage, wear or corrosion of existing lead-containing coatings or substrates. Unless adequately protected, employee exposures to lead must not exceed airborne concentrations >50 micrograms per cubic meter ($\mu\text{g}/\text{m}^3$) averaged over an 8-hour period.

Occupational exposure to lead occurring in the course of construction work, including maintenance activities, painting, alteration and repairs is subject to the OSHA Lead standard (29 CFR 1926.62). The lead standard applies to any detectable concentration of lead in paint, as even small concentrations of lead can result in unacceptable employee exposures depending upon the method of removal and other workplace conditions.



The disposal of lead-based paint waste, as well as paint waste containing other heavy metals, is regulated by the USEPA and State of Iowa. Wastes generated by industrial businesses, commercial businesses, and government institutions are subject to regulation. Commercial business owners and removal contractors are required to determine if paint waste generated from nonresidential structures (such as public and commercial buildings, warehouses, bridges, water towers, and transmission towers) contains heavy metals that would cause the debris to be considered a hazardous waste. Disposal options and applicable management requirements for collected debris will be based upon whether the waste stream is considered a hazardous waste and the amount of debris generated. Removal contractors and building owners need to include these factors when preparing and responding to bid specifications. Specific notification and testing requirements must be addressed prior to transporting, treating, storing, or disposing of hazardous wastes. Lead-containing wastes are considered hazardous waste under RCRA if Toxicity Characteristic Leachate Procedure (TCLP) results exceed 5 milligrams per liter (mg/L). The USEPA has made exceptions for the handling and disposal of lead wastes generated from residential housing.

Specific notification and testing requirements must be addressed prior to transporting, treating, storing, or disposing of hazardous wastes. Lead-containing wastes are considered hazardous waste under RCRA if Toxicity Characteristic Leachate Procedure (TCLP) results exceed 5 milligrams per liter (mg/L). The USEPA has made exceptions for the handling and disposal of lead wastes generated from residential housing.

The above overview is not intended to be inclusive of all potentially pertinent regulatory information. The relevant USEPA, OSHA and State of Iowa regulations should be consulted prior to undertaking activities involving the demolition, renovation or maintenance of surface coatings that contain lead.

4.2 Lead Paint Testing

The following surface coatings were collected as part of the lead paint testing:

TABLE 3: LEAD PAINT SUMMARY				
Sample Number	Sample Location	Representative Material	Paint Color	Lead Concentration (% by weight)
PC-1	Above Ground Tunnel Hatch	Metal	Red	<0.008%

bolded = lead-based paint

This evaluation report can help the Owner develop a plan for renovating the building by having concentrations of lead in the paint identified. It is our understanding that the information in this report will be provided to the contractors so that appropriate precautions can be made to minimize worker exposure to lead. If surface coatings with lead containing paint are handled improperly, exposure could occur to workers and future occupants of the facility.



5.0 HAZARDOUS MATERIALS SURVEY

Atlas completed a visual inspection of areas throughout the intended work areas in an attempt to identify hazardous wastes or universal wastes that may be impacted by planned renovation activities. The survey included a visual inspection of: light fixtures and other equipment for the presence of Polychlorinated Biphenyls (PCBs); light bulbs, thermostats, switches, and other equipment for the presence of mercury; refrigerants, batteries, and devices with potential radioactive materials.

TABLE 4: HAZARDOUS BUILDING MATERIALS		
Category	Material	Estimated Quantity
Batteries	Lead Acid	NA
	Nickel Cadmium	NA
	Lithium-Ion	NA
Mercury	Thermostats	NA
	Fluorescent Light Tubes	NA
	High Intensity Discharge Bulbs	NA
	Strobes	NA
RCRA Metals	LED Light Fixtures	NA
Poly-Chlorinated Biphenyl (PCBs)	Light Ballasts	NA
	Transformers	NA
Low Level Radioactive Sources (LLR)	Tritium Exit Signs	NA
	Smoke Detectors	NA
Chlorofluorocarbons (CFCs) or Hydro Chlorofluorocarbons (HCFCs)	Refrigerator/Cooler	NA
	Freezer	NA
	Water Fountain	NA

6.0 CONCLUSIONS AND RECOMMENDATIONS

6.1 Asbestos

Asbestos was identified in various insulating materials on piping in the tunnel. The NESHAP and OSHA regulations govern the removal of ACM. Atlas recommends that a State of Iowa certified abatement contractor be retained to properly abate and dispose of ACM identified in Table 1 above and in accordance with local, state, and federal regulations.



6.2 Lead

Lead was not identified above the laboratory detection limit in the surface coating tested.

6.3 Hazardous Building Materials

No hazardous building materials or universal wastes were identified

7.0 LIMITATIONS

The results, findings, conclusions, and recommendations expressed in this report are based solely on conditions noted during the January 9, 2025, Atlas inspection of the Clarinda Correctional Facility – DOC CCF Tunnel Repair/Replace Main Bldg. to SW Wing Project #9444 located at 2000 North 16th Street in Clarinda, Iowa.

Atlas did not perform destructive sampling -- it was not within Atlas's scope of work to remove surface materials to investigate portions of the structure or materials that may lay beneath the surface -- thus, any materials that could not be visually identified on the surface were not inspected and would not be noted in this report. Atlas's selection of sample locations and frequency of sampling was based on the inspector's assumption that like materials in the same area are homogeneous in content.

The report is designed to aid the building owner, architect, construction manager, general contractor, and potential asbestos abatement contractor in locating ACM. Under no circumstances is the report to be utilized as a bidding document or as a project specification document since it does not have all the components required to serve as an Asbestos Project Design document or an Abatement Work plan.

Our professional services have been performed, our findings obtained, and our conclusions and recommendations prepared in accordance with customary principles and practices in the fields of environmental science and engineering. This statement is in lieu of other statements either expressed or implied. This report does not warrant against future operations or conditions, nor does it warrant against operations or conditions present of a type or at a location not investigated.

This report is intended for the sole use of the IDAS. The scope of services performed in execution of this evaluation may not be appropriate to satisfy the needs of other users, and use or re-use of this document or the findings, conclusions, or recommendations is at the risk of said user.

Atlas recommendations are based in part on federal, state, local regulations, and guidelines. Atlas does not undertake responsibility for reporting to any local, state, or federal public agencies of conditions at the site that may present a potential danger to public health or safety. Atlas recommends that the Client comply with regulations and response actions in accordance with federal, state, and local regulations.

APPENDIX A

Asbestos Analytical Report and Chain of Custody



EMSL Analytical, Inc.

200 Route 130 North Cinnaminson, NJ 08077

Tel/Fax: (800) 220-3675 / (856) 786-5974

<http://www.EMSL.com> / cinnasblab@EMSL.com

EMSL Order: 042500674

Customer ID: ATC55

Customer PO:

Project ID:

Attention: Steve Hudson
Atlas Technical
11117 Mockingbird Drive
Omaha, NE 68137

Phone: (402) 697-9747

Fax: (402) 597-8532

Received Date: 01/13/2025 9:20 AM

Analysis Date: 01/13/2025 - 01/14/2025

Collected Date: 01/09/2025

Project: 204BS081566 / IDAS / Tunnel Inspection / Clarinda, Iowa

Test Report: Asbestos Analysis of Bulk Materials via AHERA Method 40CFR 763 Subpart E Appendix E supplemented with EPA 600/R-93/116 using Polarized Light Microscopy

Sample	Description	Appearance	Non-Asbestos		Asbestos
			% Fibrous	% Non-Fibrous	% Type
1 042500674-0001	Section #1 Pipe G - White Pipe End Caulk Sealant	White Non-Fibrous Homogeneous		94% Non-fibrous (Other)	6% Chrysotile
2 042500674-0002	Section #1 Pipe F - White Pipe End Caulk Sealant	White Non-Fibrous Homogeneous		94% Non-fibrous (Other)	6% Chrysotile
3 042500674-0003	Section #1 Pipe H - 4-6O.D Straight Pipe Insulation	Tan/White Fibrous Homogeneous	30% Cellulose	30% Non-fibrous (Other)	40% Chrysotile
4 042500674-0004	Section #1 Pipe H - 10-12 O.D Value Insulation White	White Fibrous Homogeneous		58% Non-fibrous (Other)	2% Amosite 40% Chrysotile
5 042500674-0005	Section #1 Pipe E - 6-8" O.D Straight Pipe Insulation	White Fibrous Homogeneous	5% Cellulose	58% Non-fibrous (Other)	12% Amosite 25% Chrysotile
6 042500674-0006	Section #2 Pipe F - White Pipe end caulk/Sealant	White Non-Fibrous Homogeneous		94% Non-fibrous (Other)	6% Chrysotile
7 042500674-0007	Section #2 Pipe G - White Pipe end caulk/Sealant	White Non-Fibrous Homogeneous		94% Non-fibrous (Other)	6% Chrysotile
8 042500674-0008	Section #2 Pipe E - 6-8" O.D Straight Pipe Insulation	White Fibrous Homogeneous		60% Non-fibrous (Other)	25% Amosite 15% Chrysotile
9 042500674-0009	Section #3 Pipe F - White Pipe end caulk/Sealant	White Non-Fibrous Homogeneous		94% Non-fibrous (Other)	6% Chrysotile
10 042500674-0010	Section #3 Pipe G - White Pipe end caulk/Sealant	White Non-Fibrous Homogeneous		94% Non-fibrous (Other)	6% Chrysotile
11 042500674-0011	Section #3 Pipe E - 6-8" O.D Straight Pipe Insulation	White Fibrous Homogeneous		55% Non-fibrous (Other)	25% Amosite 20% Chrysotile
12 042500674-0012	Section #3 Pipe F - Pipe Wrap/Jacket	Tan Fibrous Homogeneous	15% Glass	85% Non-fibrous (Other)	None Detected
13 042500674-0013 Sample is foil	Section #3 Pipe E - Pipe Wrap/Jacket				Not Analyzed
14 042500674-0014	Section #3 Pipe G - Pipe Wrap/Jacket	Tan Fibrous Homogeneous	15% Glass	85% Non-fibrous (Other)	None Detected
15 042500674-0015	Section #3 - Concrete Ceiling	Gray Non-Fibrous Homogeneous		100% Non-fibrous (Other)	None Detected
16 042500674-0016	Section #3 - Concrete Wall	Brown/Gray Non-Fibrous Homogeneous		100% Non-fibrous (Other)	None Detected

Initial report from: 01/14/2025 11:10:11



EMSL Analytical, Inc.

200 Route 130 North Cinnaminson, NJ 08077

Tel/Fax: (800) 220-3675 / (856) 786-5974

<http://www.EMSL.com> / cinnasblab@EMSL.com

EMSL Order: 042500674
Customer ID: ATC55
Customer PO:
Project ID:

Test Report: Asbestos Analysis of Bulk Materials via AHERA Method 40CFR 763 Subpart E Appendix E supplemented with EPA 600/R-93/116 using Polarized Light Microscopy

Sample	Description	Appearance	Non-Asbestos		Asbestos
			% Fibrous	% Non-Fibrous	% Type
17	Drive Above Section #3 of Tunnel -	Gray		100% Non-fibrous (Other)	None Detected
042500674-0017	Concrete Drive Oven Tunnel	Non-Fibrous Homogeneous			

Analyst(s)

Trinh Tran (6)

Emilie Kalbach (10)

Samantha Rundstrom, Laboratory Manager
or Other Approved Signatory

EMSL maintains liability limited to cost of analysis. Interpretation and use of test results are the responsibility of the client. This report relates only to the samples reported above, and may not be reproduced, except in full, without written approval by EMSL. EMSL bears no responsibility for sample collection activities or analytical method limitations. The report reflects the samples as received. Results are generated from the field sampling data (sampling volumes and areas, locations, etc.) provided by the client on the Chain of Custody. Samples are within quality control criteria and met method specifications unless otherwise noted. The above analyses were performed in general compliance with Appendix E to Subpart E of 40 CFR (previously EPA 600/M4-82-020 "Interim Method") but augmented with procedures outlined in the 1993 ("final") version of the method. This report must not be used by the client to claim product certification, approval, or endorsement by NVLAP, NIST or any agency of the federal government. Non-friable organically bound materials present a problem matrix and therefore EMSL recommends gravimetric reduction prior to analysis. Unless requested by the client, building materials manufactured with multiple layers (i.e. linoleum, wallboard, etc.) are reported as a single sample. Estimation of uncertainty is available on request.

Samples analyzed by EMSL Analytical, Inc. Cinnaminson, NJ NVLAP Lab Code 101048-0, AIHA LAP, LLC-IHLAP Lab 100194, PA ID# 68-00367, LA #04127

Initial report from: 01/14/2025 11:10:11



EMSL ANALYTICAL, INC.
LABORATORY PRODUCTS TRAINING

Asbestos Bulk Building Material Chain of Custody

EMSL Order Number (Lab Use Only):

042500674

RECEIVED
CINNAMINSON, NJ
25 JAN 13 PM 1:12

EMSL Analytical, Inc.
200 Route 130 North

Cinnaminson, NJ 08077
PHONE: 1-800-220-3675
FAX: (856) 786-5974

Company: Atlas Technical (ATC55)		EMSL-Bill to: <input checked="" type="checkbox"/> Same <input type="checkbox"/> Different If Bill to is Different note instructions in Comments**	
Street: 11117 Mockingbird Drive		Third Party Billing requires written authorization from third party	
City: Omaha	State/Province: NE	Zip/Postal Code: 68137	Country: US
Report To (Name): Steve Hudson		Telephone #: 402-697-9747	
Email Address: steve.hudson@oneatlas.com		Fax #:	Purchase Order:
Project Name/Number: 2048508156		Please Provide Results: <input type="checkbox"/> Fax <input checked="" type="checkbox"/> Email <input type="checkbox"/> Mail	
U.S. State Samples Taken: Iowa		CT Samples: <input type="checkbox"/> Commercial/Taxable <input type="checkbox"/> Residential/Tax Exempt	

Turnaround Time (TAT) Options* - Please Check

3 Hour 6 Hour 24 Hour 48 Hour 72 Hour 96 Hour 1 Week 2 Week

*For TEM Air 3 hr through 6 hr, please call ahead to schedule. *There is a premium charge for 3 Hour TEM AHERA or EPA Level II TAT. You will be asked to sign an authorization form for this service. Analysis completed in accordance with EMSL's Terms and Conditions located in the Analytical Price Guide.

PLM - Bulk (reporting limit)		TEM - Bulk	
<input checked="" type="checkbox"/> PLM EPA 600/R-93/116 (<1%)	<input type="checkbox"/> TEM EPA NOB - EPA 600/R-93/116 Section 2.5.5.1	<input type="checkbox"/> NY ELAP Method 198.4 (TEM)	<input type="checkbox"/> Chatfield Protocol (semi-quantitative)
<input type="checkbox"/> PLM EPA NOB (<1%)	<input type="checkbox"/> TEM % by Mass - EPA 600/R-93/116 Section 2.5.5.2	<input type="checkbox"/> TEM Qualitative via Filtration Prep Technique	<input type="checkbox"/> TEM Qualitative via Drop Mount Prep Technique
Point Count <input type="checkbox"/> 400 (<0.25%) <input type="checkbox"/> 1000 (<0.1%)		Other	
Point Count w/Gravimetric <input type="checkbox"/> 400 (<0.25%) <input type="checkbox"/> 1000 (<0.1%)		<input type="checkbox"/>	
<input type="checkbox"/> NIOSH 9002 (<1%)			
<input type="checkbox"/> NY ELAP Method 198.1 (friable in NY)			
<input type="checkbox"/> NY ELAP Method 198.6 NOB (non-friable-NY)			
<input type="checkbox"/> OSHA ID-191 Modified			
<input type="checkbox"/> Standard Addition Method			

Check For Positive Stop - Clearly Identify Homogenous Group Date Sampled: 1-9-25

Samplers Name: Steve Hudson Samplers Signature:

Sample #	HA #	Sample Location	Material Description
		SEE ATTACHED	

17EQ

Client Sample # (s): 1 - 17 Total # of Samples: 17

Relinquished (Client): Date: 1-9-25 Time: 5pm

Received (Lab): JUD EFX Date: 1/13/25 Time: 9:20am

Comments/Special Instructions:

ASBESTOS BULK SAMPLE FORM



11117 Mockingbird Drive
Omaha, NE 68137

RECEIVED
EMSL
MORRISON, NJ

Phone (402) 697-9747
Fax (402) 597-8532

25 JAN 13 PM 1:12

Project Information

Client: IDAS	Project Description: TUNNEL INSPECTION	Project Manager: STEVE HUDSON Inspector: STEVE HUDSON
Date: 1-9-2005	Site Location: CLARINDA IOWA	ATLAS PROJECT NUMBER: 204BS08156

Sample #	Material Description	Floor	HA	Sample Location	Quantity
1	white pipe end CAULK/SEALANT			SECTION #1 PIPE G	6 LF
2	I			SECTION #1 PIPE F	6 LF
3	4-6" O.D. STRAIGHT PIPE INSULATION - MAG			SECTION #1 PIPE H	14 LF
4	10-12" O.D. VALVE INSULATION white-MAG			SECTION #1 PIPE H	4 SF
5	6-8" O.D. STRAIGHT PIPE INSULATION - MAG			SECTION #2 PIPE E	30 LF
6	white pipe end CAULK/SEALANT			SECTION #2 PIPE F	12 SF
7	I			PIPE G	12 SF
8	6-8" O.D. STRAIGHT PIPE INSULATION - MAG			PIPE E	30 LF
9	white pipe end CAULK/SEALANT			SECTION #3 PIPE F	30 SF
10	I			PIPE G	30 SF
11	white pipe end 6-8" O.D. STRAIGHT PIPE INSULATION - MAG			PIPE E	165 LF
12	PIPE WRAP/JACKET			PIPE F (PIPE G)	165 30 LF
13	PIPE WRAP/JACKET - Bubble WRAP			PIPE E	165 LF



11117 Mockingbird Drive
Omaha, NE 68137

Phone (402) 697-9747
Fax (402) 597-8532

RECEIVED
EMSL
CINNAPLUS
25 JAN 13 PM 1:12

Project Information

Client: TDAS	Project Description: TUNNEL INSPECTION	Project Manager: STEVE HUDSON Inspector: STEVE HUDSON
Date: 1-9-2005	Site Location: CLARINDA, IOWA	ATLAS PROJECT NUMBER: 204BS08156

Sample #	Material Description	Floor	Sample Location	Quantity
14	PIPE WRAP / JACKET		SECTION #3 PIPE G	165 LF
15	CONCRETE CEILING			
16	CONCRETE WALL			
17	CONCRETE DRIVE OVER TUNNEL			DRIVE ABOVE SECTION #3 OF TUNNEL

APPENDIX B

Lead Analytical Report and Chain of Custody

**EMSL Analytical, Inc.**

200 Route 130, Cinnaminson, NJ, 08077
 Telephone: 856-858-4800 Fax:856-786-5974
 EMSL-CIN-01

EMSL Order ID: 012505781
LIMS Reference ID: AD05781
EMSL Customer ID: ATC55

Attention: Steve Hudson, MS, CIH, CIEC
 Atlas Technical [ATC55]
 11117 Mockingbird Drive
 Omaha, NE 68137
 (402) 697-9747
 steve.hudson@oneatlas.com

Project Name: 204BS08156 - Clarinda // IDAS - Tunnel Insp.
 Clarinda, IA
Customer PO:
EMSL Sales Rep: Anthony DeRosa
Received: 01/13/2025 09:45
Reported: 01/16/2025 10:32

Analytical Results

Analyte	Results	RL	Weight(g)	Prep Date & Tech	Prep Method	Analysis Date & Analyst	Analytical Method	Q	DF
Client Sample ID: PC - 1/Red - Metal - Tunnel Hatch							Date Sampled: 01/09/25		
Matrix: Chips							LIMS Reference ID: AD05781-01		
Lead	<0.008 % wt	0.008 % wt	0.2919	01/14/25 PL	SW-846 3050B	01/15/25 ZZZ	SW846-7000B		1
Sample Comments:									

**EMSL Analytical, Inc.**

200 Route 130, Cinnaminson, NJ, 08077
 Telephone: 856-858-4800 Fax:856-786-5974
 EMSL-CIN-01

EMSL Order ID: 012505781
LIMS Reference ID: AD05781
EMSL Customer ID: ATC55

Attention: Steve Hudson, MS, CIH, CIEC
 Atlas Technical [ATC55]
 11117 Mockingbird Drive
 Omaha, NE 68137
 (402) 697-9747
 steve.hudson@oneatlas.com

Project Name: 204BS08156 - Clarinda // IDAS - Tunnel Insp.
 Clarinda, IA

Customer PO:
EMSL Sales Rep: Anthony DeRosa
Received: 01/13/2025 09:45
Reported: 01/16/2025 10:32

Certified Analyses included in this Report

Analyte	Certifications
SW846-7000B in Chips	
Lead	AIHA LAP

List of Certifications

Code	Description	Number	Expires
NJDEP	New Jersey Department of Environmental Protection	03036	06/30/2025
AIHA LAP	EMSL Analytical, Inc. Cinnaminson, NJ AIHA-LAP, LLC-ELLAP Accredited	100194	01/01/2025
NYSDOH	New York State Department of Health	10872	04/01/2025
California ELAP	California Water Boards	1877	06/30/2025
A2LA	A2LA Environmental Certificate	2845.01	07/31/2026
PADEP	Pennsylvania Department of Environmental Protection	68-00367	11/30/2025
MADEP	Massachusetts Department of Environmental Protection	M-NJ337	06/30/2025
CTDPH	Connecticut Department of Public Health	PH-0270	06/23/2026

Please see the specific Field of Testing (FOT) on www.emsl.com <<http://www.emsl.com>> for a complete listing of parameters for which EMSL is certified.

Notes and Definitions

Item	Definition
(Dig)	For metals analysis, sample was digested.
[2C]	Reported from the second channel in dual column analysis.
DF	Dilution Factor
MDL	Method Detection Limit.
ND	Analyte was NOT DETECTED at or above the detection limit.
NR	Spike/Surrogate showed no recovery.
Q	Qualifier
RL	Reporting Limit For paint chips, the RL is 0.008% by wt. (equiv. to 80 mg/kg, or ppm) based upon a minimum sample weight of 0.25 grams. For soils, the RL is 40 mg/kg (ppm) based upon a minimum sample weight of 0.5 grams. For dust wipes, the RL is 10 µg/wipe; reporting units of µg/sq. ft. are not validated by the lab based upon data provided by non-lab personnel.
Wet	Sample is not dry weight corrected.
Measurement of uncertainty and any applicable definitions of method modifications are available upon request. Per EPA NLLAP policy, sample results are not blank corrected.	



EMSL Analytical, Inc.

200 Route 130, Cinnaminson, NJ, 08077
Telephone: 856-858-4800 Fax:856-786-5974
EMSL-CIN-01

EMSL Order ID: 012505781
LIMS Reference ID: AD05781
EMSL Customer ID: ATC55

Attention: Steve Hudson, MS, CIH, CIEC
Atlas Technical [ATC55]
11117 Mockingbird Drive
Omaha, NE 68137
(402) 697-9747
steve.hudson@oneatlas.com

Project Name: 204BS08156 - Clarinda // IDAS - Tunnel Insp.
Clarinda, IA

Customer PO:
EMSL Sales Rep: Anthony DeRosa
Received: 01/13/2025 09:45
Reported: 01/16/2025 10:32

Owen McKenna Laboratory Manager or other approved signatory

EMSL maintains liability limited to cost of analysis. Interpretation and use of test results are the responsibility of the client. This report relates only to the samples reported above and may not be reproduced, except in full, without written approval by EMSL. EMSL bears no responsibility for sample collection activities or analytical method limitations. The report reflects the samples as received. Results are generated from the field sampling data (sampling volumes and areas, locations, etc.) provided by the client on the Chain of Custody. QC sample results are within quality control criteria and met method specifications unless otherwise noted. All results for soil samples are reported on a dry weight basis, unless otherwise noted.

Analysis following EMSL SOP for the Determination of Environmental Lead by FLAA. The laboratory has a reporting limit of 0.008% by wt., based upon a minimum sample weight of 0.25g submitted to the lab, and is not responsible for any result or reporting limit provided in mg/cm² since it is dependent upon an area value provided by non-lab personnel. A "<" (less than) result signifies that the analyte was not detected at or above the reporting limit. Measurement of uncertainty and definitions of modifications are available upon request. Results in this report are not blank corrected unless specified.



Lead Chain of Custody

EMSL Order Number / Lab Use Only

EMSL Analytical, Inc.
200 Route 130 North

Cinnaminson, NJ 08077
PHONE: 1-800-220-3675
EMAIL: c@emsl.com

A005781

EMSL ANALYTICAL, INC.
LABORATORY • PRODUCTS • TRAINING

Customer Information	Customer ID:	Billing ID:
	Company Name: Atlas Technical Consultants, LLC	Company Name: Atlas Technical Consultants, LLC
	Contact Name: Steve Hudson	Billing Contact: Steve Hudson
	Street Address: 11117 Mockingbird Drive	Street Address: 11117 Mockingbird Drive
	City, State, Zip: Omaha NE 68137 Country: US	City, State, Zip: Omaha NE 68137 Country: US
	Phone: 14026703842	Phone: 14026703842
Email(s) for Report: steve.hudson@oneatlas.com		Email(s) for Invoice:

Project Information		
Project Name/No: <u>2048508156 - CLANNOA</u>	Purchase Order:	
EMSL LIMS Project ID: (If applicable, EMSL will provide)	US State where samples collected: <u>NEIA</u>	State of Connecticut (CT) must select project location: <input type="checkbox"/> Commercial (Taxable) <input type="checkbox"/> Residential (Non-Taxable)
Sampled By Name: <u>STEVE HUDSON</u>	Sampled By Signature: <u>[Signature]</u>	No. of Samples in Shipment

Turn-Around-Time (TAT)

3 Hour 6 Hour 24 Hour 32 Hour 48 Hour 72 Hour 96 Hour 1 Week 2 Week

Please call ahead for large projects and/or turnaround times 6 Hours or Less. *32 Hour TAT available for select tests only; samples must be submitted by 11:30am.

MATRIX	METHOD	INSTRUMENT	REPORTING LIMIT	SELECTION
CHIPS <input checked="" type="checkbox"/> % by wt. <input type="checkbox"/> ppm (mg/kg) <input type="checkbox"/> mg/cm	<u>SW 846-7000B</u>	<u>Flame Atomic Absorption</u>	<u>0.008% (80ppm)</u>	<input checked="" type="checkbox"/>
Reporting Limit based on a minimum 0.25g sample weight	SW 846-6010D	ICP-OES	0.0004% (4ppm)	<input type="checkbox"/>
AIR	NIOSH 7092	Flame Atomic Absorption	4µg/filter	<input type="checkbox"/>
	NIOSH 7300M / NIOSH 7303M	ICP-OES	0.5µg/filter	<input type="checkbox"/>
	NIOSH 7300M / NIOSH 7303M	ICP-MS	0.05µg/filter	<input type="checkbox"/>
WIPE <input type="checkbox"/> ASTM <input type="checkbox"/> NON-ASTM	SW 846-7000B	Flame Atomic Absorption	10µg/wipe	<input type="checkbox"/>
If no box is checked, non-ASTM Wipe is assumed	SW 846-6010D	ICP-OES	1.0µg/wipe	<input type="checkbox"/>
TCLP	SW 846-1311 / 7000B / SM 3111B	Flame Atomic Absorption	0.4 mg/L (ppm)	<input type="checkbox"/>
	SW 846-1311 / SW 846-6010D*	ICP-OES	0.1 mg/L (ppm)	<input type="checkbox"/>
SPLP	SW 846-1312 / 7000B / SM 3111B	Flame Atomic Absorption	0.4 mg/L (ppm)	<input type="checkbox"/>
	SW 846-1312 / SW 846-6010D*	ICP-OES	0.1 mg/L (ppm)	<input type="checkbox"/>
TTLc	22 CCR App. II, 7000B	Flame Atomic Absorption	40mg/kg (ppm)	<input type="checkbox"/>
	22 CCR App. II, SW 846-6010D*	ICP-OES	2mg/kg (ppm)	<input type="checkbox"/>
STLC	22 CCR App. II, 7000B	Flame Atomic Absorption	0.4 mg/L (ppm)	<input type="checkbox"/>
	22 CCR App. II, SW 846-6010D*	ICP-OES	0.1 mg/L (ppm)	<input type="checkbox"/>
Soil	SW 846-7000B	Flame Atomic Absorption	40mg/kg (ppm)	<input type="checkbox"/>
	SW 846-6010D*	ICP-OES	2mg/kg (ppm)	<input type="checkbox"/>
Wastewater	SM 3111B / SW 846-7000B	Flame Atomic Absorption	0.4 mg/L (ppm)	<input type="checkbox"/>
Unpreserved	EPA 200.7	ICP-OES	0.020 mg/L (ppm)	<input type="checkbox"/>
Preserved with HNO3 <input type="checkbox"/> PH<2	EPA 200.5	ICP-OES	0.003 mg/L (ppm)	<input type="checkbox"/>
Drinking Water	EPA 200.8	ICP-MS	0.001 mg/L (ppm)	<input type="checkbox"/>
Unpreserved	40 CFR Part 50	ICP-OES	12 µg/filter	<input type="checkbox"/>
Preserved with HNO3 <input type="checkbox"/> PH<2				<input type="checkbox"/>
TSP/SPM Filter				<input type="checkbox"/>
Other:				<input type="checkbox"/>

RECEIVED
EMSL
CINNAMINSON, NJ
2021 JAN 13 A 9:46

Sample Number	Sample Location	Volume / Area	Date / Time Sampled
	<u>SEE ATTACHED</u>		

Method of Shipment: <u>fed ex</u>	Sample Condition Upon Receipt:
Relinquished by: <u>[Signature]</u>	Received by: <u>Equin EFX</u>
Date/Time: <u>1-9-25</u>	Date/Time: <u>1-13-25 9:45</u>
Relinquished by:	Received by:
Date/Time:	Date/Time:

Controlled Document - COC-25 Lead R16 4/19/2021 *6010C Available Upon Request

AGREE TO ELECTRONIC SIGNATURE (By checking, I consent to signing this Chain of Custody document by electronic signature.)

EMSL Analytical, Inc.'s Laboratory Terms and Conditions are incorporated into this Chain of Custody by reference in their entirety. Submission of samples to EMSL Analytical, Inc. constitutes acceptance and acknowledgment of all terms and conditions by Customer.

PAINT CHIP SAMPLE LOG SHEET

Page ___ of ___



11117 Mockingbird Drive
Omaha, NE 68137

Phone (402) 697-9747

A 005781

Project Information

Client: IDAS	Project Description: TUNNEL INSPECTION	Project Manager: STEVE HUDSON Inspector: STEVE HUDSON
Date: 1-9-25	Site Location: CLARINDA, IOWA	ATLAS PROJECT NUMBER: 204BS08156

Sample #	Paint Color	Substrate	Sample Location	Quantity
PC-1	RED	MEML	TUNNEL HATCH	8 SF

RECEIVED
 ENSL
 CINNAMINSON, NJ
 2025 JAN 13 A 9:46

APPENDIX C

Drawing(s) with Sample Locations

- A** 2"-4" O.D. Fiberglass (No Fittings)
- B** 2"-4" O.D. Fiberglass (No Fittings)
- C** 10"-12" O.D. Steam Fiberglass
- D** 4" Metal Uninsulated
- E** 10"-12" O.D. Fiberglass over Mag Pipe
- F** 10"-12" O.D.
- G** 10"-12" O.D.
- H** 6"-8" O.D. Branch Off Pipe C

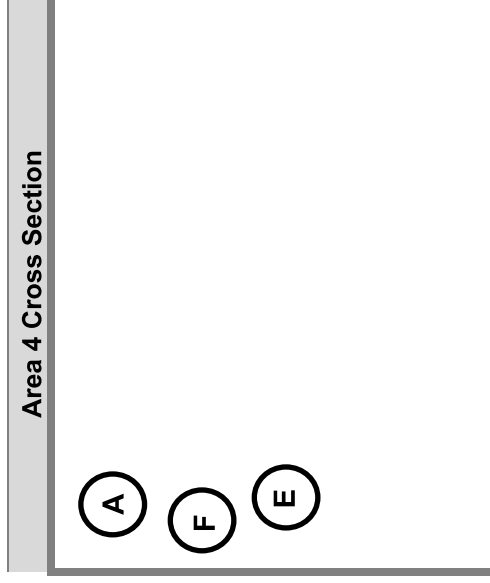
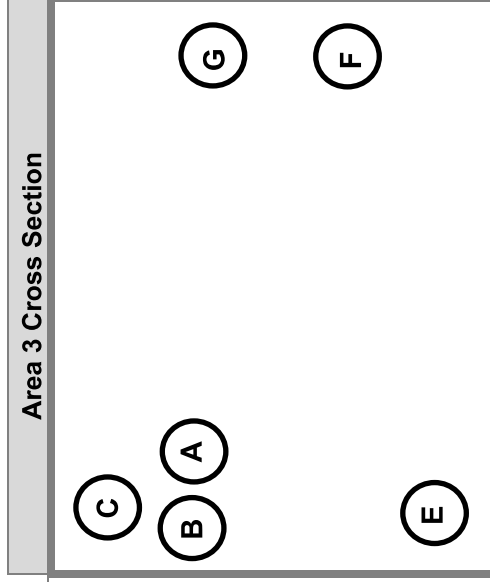
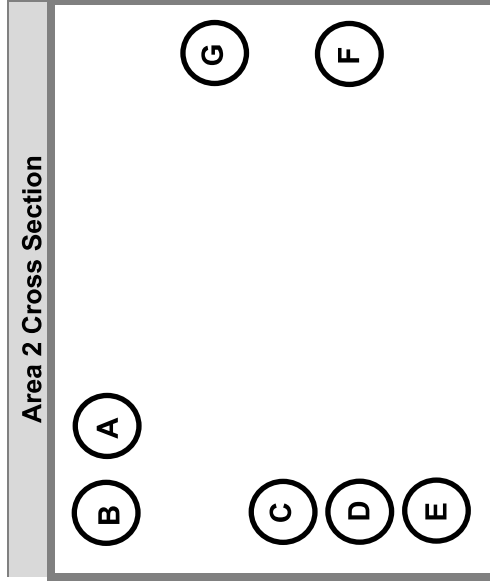
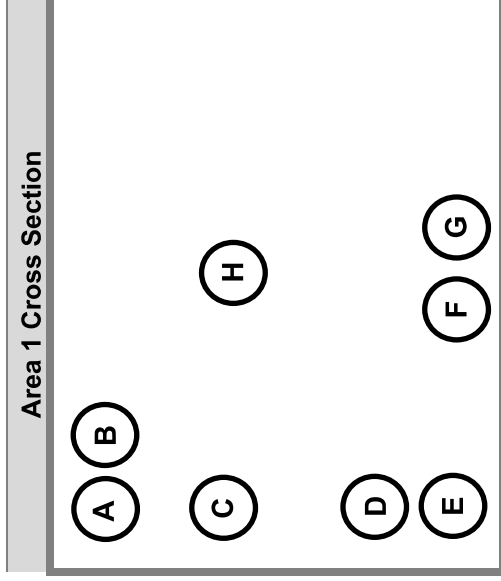

Project No. 204BS08156	Date: January 9, 2025
Project Manager: Steve Hudson, CIH, CIEC	
Name: Tunnel Sketch	

ATLAS

11117 Mockingbird Drive
Omaha, NE 68137
PH: (402) 697-9747

Suspect Asbestos Containing Materials

Clarinda Correctional Facility – Tunnel Project
2000 N. 16th Street
Clarinda, Iowa

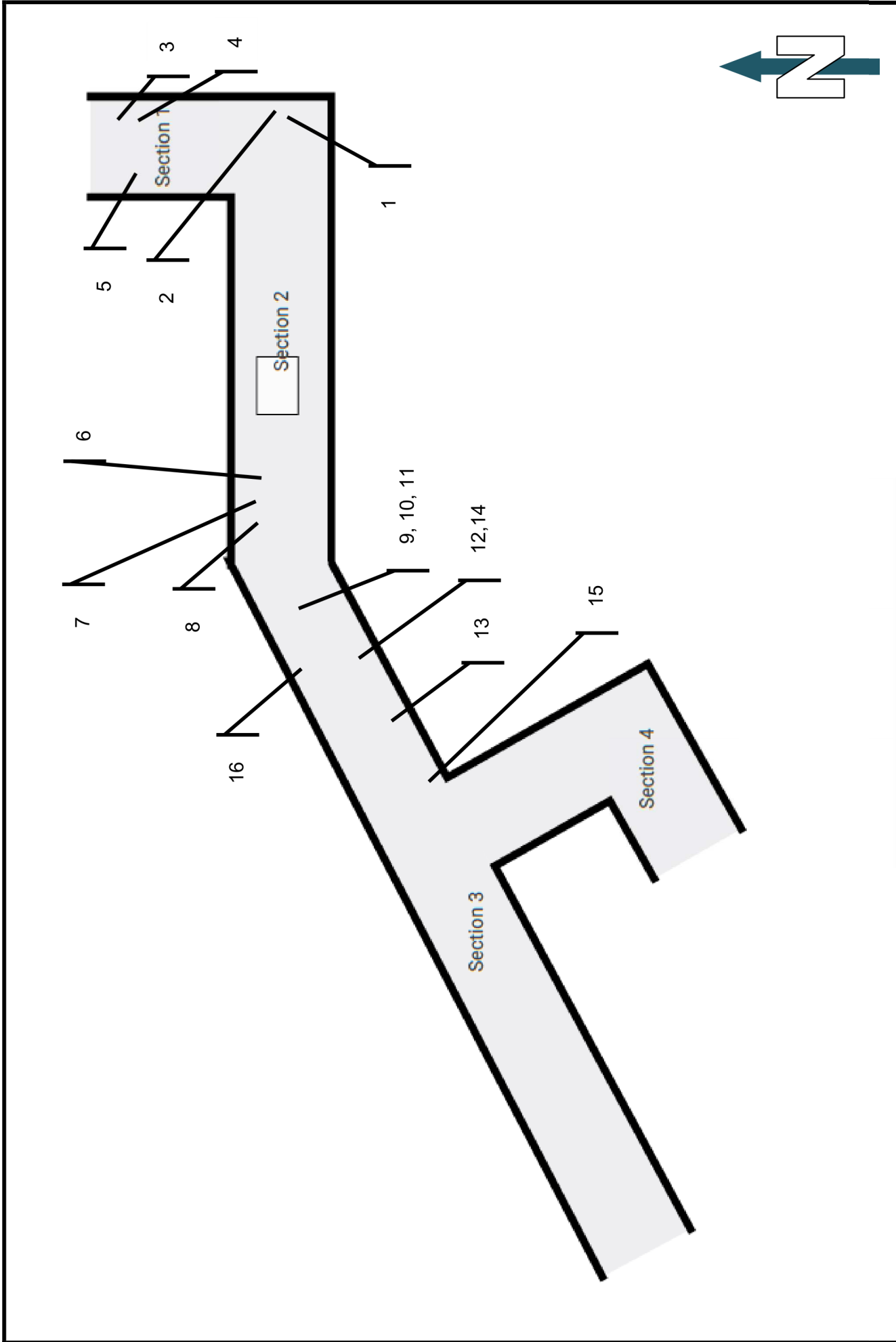

Project No. 204BS08156	Date: January 9, 2025	Asbestos Sample Locations Clarinda Correctional Facility – Tunnel Project 2000 N. 16th Street Clarinda, Iowa
Project Manager: Steve Hudson, CIH, CIEC	 11117 Mockingbird Drive Omaha, NE 68137 PH: (402) 697-9747	
Name: Tunnel Sketch		

APPENDIX D

Photo Log

Photo Log

Clarinda Correctional Facility – Tunnel Project ■ Clarinda, Iowa
Date Taken: January 9, 2025 ■ Atlas Project No. 204BS08156



Photo #1 Asbestos: Sample #2. White Pipe End Caulk/Sealant. Same material observed on Pipes G & F throughout.



Photo #2 Asbestos: Sample #3 – 4"-6" O.D Straight Pipe Insulation Section #1 Pipe H



Photo #3 Asbestos: Sample #4 – 10"-12" O.D Valve Insulation White Section #1 Pipe H.



Photo #4 Asbestos: Sample #5 – 6"-8" O.D Straight Pipe Insulation Section #1 Pipe E.



Photo #5 Asbestos: Sample #6 – White Pipe End Caulk/Sealant Section #2 Pipe F.



Photo #6 Asbestos: Sample #8 – 6"-8" O.D Straight Pipe Insulation Section #2 Pipe E.

Photo Log

Clarinda Correctional Facility – Tunnel Project ■ Clarinda, Iowa
Date Taken: January 9, 2025 ■ Atlas Project No. 204BS08156



Photo #7 Asbestos: Sample #9 – White Pipe
End Caulk/Sealant Section #3 Pipe F.



Photo #8 Asbestos: Sample #11 – 6"-8" O.D
Straight Pipe Insulation Section #3 Pipe E

APPENDIX E

Staff Certification(s)

STEVE HUDSON

DOB: 05-26-1970

Issued: 02-15-2024



This person is licensed to perform asbestos work in the State of Iowa. ID card is intended for official use only and must be present on jobsite.

License Type	Number	Expires
INSPECTOR	24-11325	01-23-2025

IOWA

Asbestos

A handwritten signature in black ink, enclosed in a rectangular box.

**Larry Johnson, Jr.
Labor Commissioner**

1

THIS PAGE INTENTIONALLY LEFT BLANK

SECTION 00 3143

PERMIT APPLICATION

PART 1 - GENERAL

1.01 SECTION INCLUDES

- A. Permit Application Information
- B. Licenses, Permits, and Related Inspections

1.02 PERMIT APPLICATION INFORMATION

- A. State Building Code Plan Review: The plan review and inspections for this project have been applied for by the Architect. Please contact your inspector prior to construction and occupancy.
- B. Other Applicable inspections: Trade Contractor is responsible for any other applicable project specific permits and inspections.

1.03 LICENSES, PERMITS, AND RELATED INSPECTIONS

- A. The Bidder shall comply with all codes, laws, ordinances, rules and regulations of any public authority having jurisdiction that bears on the performance of its work. All construction, materials and methods shall comply with the State Building Codes, except where plans and specifications establish a higher standard.

PART 2 - PRODUCTS – NOT USED

PART 3 - EXECUTION – NOT USED

END OF SECTION

1

THIS PAGE INTENTIONALLY LEFT BLANK

SECTION 00 4116

BID FORM

The Bid Form must be submitted online through the State's [IMPACS Electronic Procurement System](#).

RFB #944400-02

BID FORM for CONSTRUCTION CONTRACT
for
Clarinda Correctional Facility (CCF)
2000 N. 16th St., Clarinda, Iowa 51632
Project 9444.00

Iowa Department of Administrative Services
Hoover State Office Building, Level 3
1305 East Walnut Street
Des Moines, Iowa 50319-0105

The following information is to be completed and submitted with your bid..

1. Bid Form - Completed and Signed (to be uploaded with bid submission)
2. Non Discrimination Clause Information
3. Contractor Targeted Small Business Enterprise Pre-Bid Contract Information
4. Bid Security – 5% of total Bid amount (to be uploaded with bid submission)

Authorized Representative:

The undersigned Bidder, in response to your Request for Bid for construction of the above project, having examined the Drawings Dated October 10, 2025, Specifications, and other Bidding Documents dated January 9, 2026, and Addenda issued and acknowledged below as received and being familiar with all the conditions surrounding the construction of the proposed project including the availability of materials and labor, hereby proposes to furnish all labor, materials, equipment and supplies to perform all work to construct the project in strict accordance with the proposed Contract Documents, within the time and at the prices stated below. Prices are to cover all expenses incurred in performing the work required under the proposed Contract Documents, of which this bid is a part.

Bidder acknowledges receipt of the following Addenda which are a part of the Bidding Documents and for which any effect on cost of the Work is included in the bid amounts indicated:

Number _____ _____ _____ _____ _____
Dated _____ _____ _____ _____ _____

Note that the State of Iowa is exempt from State and Local sales and use taxes (including local option and school option) for this project. Taxes on construction materials should NOT be included in the bid amounts.

Amounts shall be indicated in both words and figures. In case of discrepancy, the amount indicated in words shall govern.

BID PACKAGES:

BP 01 – General Construction Prime Contractor

Description: Includes the civil and structural scopes of work. This package includes, but is not limited to, concrete repairs and modifications to tunnel access, landscaping, backfilling, sump pit grating, temporary shoring and protection for utilities and tunnel cleaning.

Bidder proposes and agrees to perform all work as described in the Construction Documents for the sum of:

_____ Dollars

(\$ _____).

BP 02 – Mechanical and Plumbing Prime Contractor

Description: Includes the mechanical / plumbing scope of work. This package includes, but is not limited to, chilled water, domestic water, new sump pumps, steam piping removal and replacement.

Bidder proposes and agrees to perform all work as described in the Construction Documents for the sum of:

_____ Dollars

(\$ _____).

BP 03 – Electrical Prime Contractor

Description: Includes the electrical scope of work. This package includes, but is not limited to, removal and replacement of electrical conduit and lighting, low-voltage electrical power conductors and cables and power for new sump pumps.

Bidder proposes and agrees to perform all work as described in the Construction Documents for the sum of:

_____ Dollars

(\$ _____).

Bidder hereby certifies that:

1. This bid is genuine and is not made in the interest of or on behalf of any undisclosed person, firm or corporation.
2. Bidder has not directly or indirectly induced or solicited any other bidder to put in a false or sham bid; Bidder has not solicited or induced any person, firm or corporation to refrain from bidding; and Bidder has not sought by collusion to obtain any advantage over any other bidder or over the Owner.
3. Bidder hereby certifies that the Bidder is registered with the Iowa Labor Commissioner as a Contractor as required by Chapter 91C, Code of Iowa.

4. Bidder agrees to comply with all Federal and State Affirmative Action/Equal Employment Opportunity requirements concerning fair employment and will not discriminate between or among them by reason of race, color, religion, sex, national origin or physical handicap.
5. All construction under this Contract shall conform to the requirements of the *Iowa State Building Code*.
6. Bidder agrees that this bid shall remain valid and shall not be withdrawn for a period of thirty (30) calendar days after the date for receipt of bids.
7. Bidder agrees that if written notice of acceptance of this bid is mailed, emailed, or delivered to the undersigned within thirty (30) days after the date in which bids are due, or at any time thereafter before it is withdrawn, the undersigned will sign and return the Contract Agreement, prepared in accord with the Bidding Documents and this bid as accepted; and will also provide proof of insurance coverage and required surety bonds.
8. Bidder understands that the Owner reserves the right to reject any and all bids, and to waive irregularities or informalities and enter into a contract for the work, as the Owner deems to be in the best interest of the State.
9. Bidder understands that the Owner reserves the right to accept any, or no, Alternate Bid, if requested, and that the Alternate Bids may be considered in any order or combination, and the low Bidder shall be determined on the basis of the sum of the base bid and any Alternate(s) accepted.

Subcontractors:

The Trade Contractor must identify all Subcontractors and Suppliers within 48 hours of the published date and time for which bids must be submitted, in accordance with Iowa Code Section 8A311, as amended by House File 646 in 2011. Subcontractors and suppliers may not be changed without the approval of the Owner. Requests for changing a Subcontractor or supplier must identify the reason for the proposed change, the name of the new Subcontractor or supplier, and the change in the subcontractor or supplier price as a result of the change. Any reduction in subcontractor or supplier price as a result of the change, if the change is approved by the Owner, shall be deducted from the Trade Contract Price via a deductive Change Order. Any such changes, if approved by the Owner, which result in an increase in the Trade Contract Price shall be borne by the Trade Contractor.

Enforcement of Reciprocal Resident Bidder Preference, per Iowa Code 73A.21.

All bidders shall either check the box next to "Resident Bidder" or check the box next to "Nonresident Bidder" and by doing so and signing thereafter certifies and attests to the same. All information requested must be provided. Seek out the advice of an attorney if you have questions.

"Resident Bidder" means a person or entity authorized to transact business in of the State of Iowa and having a place of business for transacting business within the State of Iowa at which it is conducting and has conducted business for at least three years prior to the date of the first advertisement for the public improvement. Note, however, that if a nonresident bidder's state or foreign country has a more stringent definition of a resident bidder, the more stringent definition is applicable as to bidders from that state or foreign country.

Resident Bidder

Name of Resident Bidder: _____

By: _____
Authorized Agent and Signatory of Resident Bidder

OR:

Nonresident Bidder

Name of Nonresident Bidder: _____

Name of State or Foreign Country of Nonresident Bidder: _____

Particularly identify and describe any preference, labor preference, or any other type of preferential treatment, in effect in the nonresident bidder's state or foreign country at the time of this bid:

NOTICE: Nonresident Bidders domiciled in a state or country with a resident labor force preference shall make and keep, for a period of not less than three years, accurate records of all workers employed on the public improvement. The records shall include each worker's name, address, telephone number when available, social security number, trade classification, and the starting ending time of employment.

By: _____
Authorized Agent and Signatory of Nonresident Bidder

REQUIRED: Bid Form shall be signed by an officer of the company with authority to bind in a contract. Notice of acceptance of this bid, or request for additional information by the Department of Administrative Services, may be addressed to the undersigned at the address set forth below:

Legal Name of Firm: _____

Date: _____

Signature of Bidder: _____

Title: _____

Typed Name of Signatory: _____

Email: _____

Business Address:

Telephone Number: _____ Fax Number: _____

Federal Tax Identification Number: _____

Iowa Contractor Registration Number: _____

Bidder Safety Manager Name: _____

For an out-of-state Bidder, Bidder certifies that the Resident Preference given by the State or Foreign Country of Bidder's residence, _____, is _____ %.

END OF SECTION

SECTION 00 4116.01

NON-DISCRIMINATION CLAUSE

This Section is for informational purposes only. All information will be submitted online through the State's [IMPACS Electronic Procurement System](#).

PART 1 - GENERAL

All contractors, subcontractors, vendors and suppliers of goods and services doing business with the State of Iowa and value of said business equals or exceeds \$10,000 annually, agree as stated below.

1.01 NONDISCRIMINATION CLAUSE

- A. The contractor, subcontractor, vendor and supplier of goods and services will not discriminate against an employee or applicant for employment because of race, creed, color, sex, national origin, ancestry, religion, economic status, age, disability, political opinion, or affiliations of an applicant or employee based upon the nature of the job occupation. The contractor, subcontractor, vendor and supplier will develop an Affirmative Action Program to insure that applicants are employed and that employees are treated during employment without regard to their race, creed, color, sex, national origin, ancestry, religion, economic status, age, disability, political opinions or affiliations. Such action shall include, but not be limited to the following:
 - 1. Employment.
 - 2. Upgrading.
 - 3. Demotion or transfer.
 - 4. Recruitment and advertising.
 - 5. Layoff or termination.
 - 6. Rates of pay or other forms of compensation.
 - 7. Selection for training, including apprenticeship.
- B. The contractor, subcontractor, vendor and supplier of goods and services will, in all solicitations or advertisements for employees, state that all qualified applicants will receive consideration for employment without regard to race, creed, color, sex, national origin, ancestry, religion, economic status, age, disability, political opinion or affiliations.
- C. The contractor, subcontractor, vendor and supplier or their collective bargaining representative will send to each labor union or representative or workers with which they have a collective bargaining agreement or other contract or understanding, a notice advising the said labor union or workers' representative of the contractor's commitments under this section.
- D. The contractor, subcontractor, vendor and supplier of goods and services will comply with all published rules, regulations, directives and orders of the State of Iowa Affirmative Action Program Contract Compliance Provisions.
- E. The contractor, subcontractor, vendor and supplier of goods and services will furnish and file compliance reports within such time and upon such forms as provided by the Equal Employment Opportunity Officer, said forms may elicit information as to the policies, procedures, patterns, and practices of each subcontractor as state as the contractor themselves and said contractor, subcontractor, vendor and supplier will permit access to their employment books, records and accounts to the State's Equal Employment Opportunity Officer, for the purpose of investigation to ascertain compliance with this Contract and with rules regulations of the State's Affirmative Action Program.
- F. In the event of the contractor's noncompliance with the nondiscrimination clauses of this Contract or with any of such rules, regulations and orders; this Contract may be canceled,

terminated or suspended in whole or in part and the Contractor may be declared ineligible for further contracts in accordance with procedures authorized by the State of Iowa.

- G. The contractor, subcontractor, vendor and supplier of goods and services will include, or incorporate by reference, the provisions of the nondiscrimination clause in every contract, subcontract or purchase order unless exempted by the rules, regulations or orders of the State's Affirmative Action Program, and will provide in every subcontract or purchase order that said provisions will be binding upon each contractor, subcontractor or seller.
- H. The parties agree to comply with "Compliance with the Law; Nondiscrimination in Employment" of the current Terms and Conditions at the award of this contract. Current Terms and Conditions may be found on the following web site and are, by this reference, made a part of this Agreement. <https://das.iowa.gov/procurement/terms-and-conditions>
- I. We certify and recognize that we are morally and legally committed to nondiscrimination in employment. Any person who applies for employment with our company will not be discriminated against because of race, creed, color, sex, national origin, ancestry, religion, economic status, age or disabilities, unless disabilities are based upon the nature of the job occupation.

PART 2 - PRODUCTS – NOT USED

PART 3 - EXECUTION – NOT USED

END OF SECTION

SECTION 00 4116.02

TARGETED SMALL BUSINESS INFORMATION

This Section is for informational purposes only. All information will be submitted online through the State's [IMPACS Electronic Procurement System](#).

PART 1 - GENERAL

1.01 TARGETED SMALL BUSINESS INFORMATION

- A. Subcontractor Targeted Small Business Enterprise Pre-Bid Contact Information, including subcontractor and dollar amount to be subcontracted, is to accompany the Bid submission. Bidders shall comply with all affirmative action/equal opportunity provisions of State and Federal laws. The Owner seeks to provide opportunities for Targeted Small Businesses in accordance with the provisions of Chapter 73 of the Code of Iowa.
- B. [Search the Targeted Small Business Directory](#) for certified State of Iowa Targeted Small Businesses.

PART 2 - PRODUCTS – NOT USED

PART 3 - EXECUTION – NOT USED

END OF SECTION

IOWA DEPARTMENT OF ADMINISTRATIVE SERVICES
 SUBCONTRACTOR
 TARGETED SMALL BUSINESS ENTERPRISE
 PRE-BID CONTRACT INFORMATION

CONTRACTOR	BID NO.
PAGE #	

(to be completed by bidder)

You are requested to provide the information on this form showing your targeted Small Business enterprises contacts made prior to your bid submission. This information is subject to verification and confirmation. NOTE: The Department of General Services will not regard your acceptance or use of a low quote or bid from a non-targeted Small Business Enterprise on any subcontract item as evidence itself of any lack of good faith effort to solicit targeted Small Business Enterprise subcontractors on this project. However, every effort shall be made to solicit quotes or bids on as many subcontractable items as necessary to evidence affirmative action in contracting.

TABLE OF INFORMATION SHOWING BIDDER'S PRE-BID TARGETED SMALL BUSINESS ENTERPRISE CONTACTS

SUBCONTRACTOR	TSB	DATES CONTACTED	QUOTES RECEIVED		QUOTATION USED IN BID	
			YES/NO	DATES	YES/NO	DOLLAR AMOUNT PROPOSED TO BE SUBCONTRACTED

Total dollar amount proposed to be subcontracted to TSB on this project \$ _____
 List items to be subcontracted. (If more space is needed, use reverse side.)

SECTION 00 4313

BID SECURITY FORMS

PART 1 - GENERAL

1.01 BID SECURITY FORMS

- A. A Bid Bond form will be required on this project. An amended ConsensusDocs 262 is attached for reference following this page. ConsensusDocs bid bond form is not required (other standard forms are acceptable to the State of Iowa).

PART 2 - PRODUCTS – NOT USED

PART 3 - EXECUTION – NOT USED

END OF SECTION



CONSENSUSDOCS 262
BID BOND
(AMENDED BY STATE OF IOWA)

This document was developed through a collaborative effort of organizations representing a wide cross-section of the design and construction industry. The organizations endorsing this document believe it represents a fair allocation of risk and responsibilities for all project participants.

Endorsing organizations recognize that this document must be reviewed and adapted to meet specific needs and applicable laws. This document has important legal and insurance consequences. You are encouraged to consult legal, insurance and surety advisors before completing or modifying this document. The software includes a notes section indicating where information is to be inserted to complete this document. Further information and endorsing organizations' perspectives are available at www.consensusdocs.org/guidebook.

For Use with ConsensusDOCS 200, Standard Form of Agreement and General Conditions Between Owner and Constructor (Where the Contract Price is a Lump Sum) and ConsensusDOCS 500, Standard Agreement and General Conditions Between Owner and Construction Manager.

The Trade Contractor, _____ (the "Trade Contractor") has submitted a Bid to the Owner, _____ (the "Owner") for the _____ (the "Project") in accordance with the Bidding Documents, including Drawings and Specifications prepared by _____ (the "Design Professional").

IMPORTANT: A vertical line in the margin indicates a change has been made to the original text. Prior to signing, recipients may wish to request from the party producing the document a "redlined" version indicating changes to the original text. Consultation with legal and insurance counsel and careful review of the entire document are strongly encouraged.
ConsensusDOCS 262 • BID BOND Copyright © 2007, Revised 2009 and 2011, ConsensusDOCS LLC. AN INDIVIDUAL PURCHASE OF THIS DOCUMENT PERMITS THE USER TO PRINT ONE CONTRACT FOR ONE PROJECT ONLY. YOU MAY ONLY MAKE COPIES OF A COMPLETED DOCUMENT FOR DISTRIBUTION TO PARTIES IN DIRECT CONNECTION WITH THE SPECIFIC CONSTRUCTION PROJECT. ANY OTHER USES, INCLUDING COPYING THE DOCUMENT, ARE STRICTLY PROHIBITED.

By virtue of this Bid Bond (the "Bond"), the Constructor as Principal and _____ as Surety ("Surety"), are bound to the Owner as Oblige in the maximum amount _____, Dollars (\$_____) (the "Bond Sum"). The Constructor and Surety hereby bind themselves, their heirs, executors, administrators, successors and assigns, jointly and severally, as provided herein.

1. If the Oblige shall accept the bid of the Constructor, the Constructor shall enter into an Agreement with the Oblige in accordance with the terms of such Bid.
2. Constructor shall procure such bond or bonds as are specified in the Contract Documents for the faithful performance of the Work and for the prompt payment of labor and materials furnished in the performance of the Work.
3. If the Constructor fails to enter such Agreement and give such bonds, the Constructor shall pay to the Oblige the difference between the amount of Constructor's bid and the amount of such agreement the Oblige in good faith executes with another Party to perform the Work covered by Constructor's Bid, not to exceed the Bond Sum stated above.
4. If the Constructor shall fulfill its obligation under Articles 1 through 3, then this obligation shall be null and void; otherwise it shall remain in full force and effect.

This Bond is entered into as of _____ (date)

SURETY: _____ (seal)

BY:

Print Name: _____

Print Title: _____ (Attach Power of Attorney)

Witness:

(Additional signatures, if any, appear on attached page)

Constructor: _____ (seal)

BY:

Print Name: _____

Print Title: _____

Witness:

(Additional signatures, if any, appear on attached page)

IMPORTANT: A vertical line in the margin indicates a change has been made to the original text. Prior to signing, recipients may wish to request from the party producing the document a "redlined" version indicating changes to the original text. Consultation with legal and insurance counsel and careful review of the entire document are strongly encouraged.

ConsensusDOCS 262 • BID BOND Copyright © 2007, Revised 2009 and 2011, ConsensusDOCS LLC. AN INDIVIDUAL PURCHASE OF THIS DOCUMENT PERMITS THE USER TO PRINT ONE CONTRACT FOR ONE PROJECT ONLY. YOU MAY ONLY MAKE COPIES OF A COMPLETED DOCUMENT FOR DISTRIBUTION TO PARTIES IN DIRECT CONNECTION WITH THE SPECIFIC CONSTRUCTION PROJECT. ANY OTHER USES, INCLUDING COPYING THE DOCUMENT, ARE STRICTLY PROHIBITED.

SECTION 00 5200

AGREEMENT FORM

PART 1 - GENERAL

1.01 AGREEMENT FORM

- A. The Form of Agreement to be used on this project is a modified ConsensusDocs 802. A sample is attached following this page.

PART 2 - PRODUCTS – NOT USED

PART 3 - EXECUTION – NOT USED

END OF SECTION

ConsensusDocs 802

STANDARD FORM OF AGREEMENT BETWEEN OWNER AND TRADE CONTRACTOR

(Where the Construction Manager Is the Owner's Agent)



TABLE OF ARTICLES

1. AGREEMENT
2. GENERAL PROVISIONS
3. TRADE CONTRACTOR'S OBLIGATIONS
4. OWNER'S RESPONSIBILITIES
5. SUBCONTRACTS
6. TRADE CONTRACT TIME
7. TRADE CONTRACT PRICE
8. CHANGES
9. PAYMENT
10. INDEMNITY, INSURANCE, WAIVERS AND BONDS
11. SUSPENSION, NOTICE TO CURE AND TERMINATION OF AGREEMENT
12. DISPUTE MITIGATION AND RESOLUTION
13. MISCELLANEOUS PROVISIONS
14. TRADE CONTRACT DOCUMENTS

This Agreement has important legal and insurance consequences. Consultations with an attorney and with insurance and surety consultants are encouraged with respect to its completion or modification. Notes indicate where information is to be inserted to complete this Agreement.



ARTICLE 1 AGREEMENT

This Trade Contractor Agreement is made effective as of the XX day of Month, Year , by and between the

OWNER

State of Iowa - DAS, Department of Administrative Services ("DAS"). DAS's principal office is located: 109 SE 13th Street, Des Moines, IA 50319-0120.

and the

TRADE CONTRACTOR

Contractor Name

Address

City, State, Zip

for work in connection with the following

PROJECT

XXXX.XX - Project Name

The CONSTRUCTION MANAGER is

Construction Manager Name

Address

City, State, Zip

The DESIGN PROFESSIONAL for the Project is

Designer Name

Address

City, State, Zip

Notice to the Parties shall be given at the above addresses.

ARTICLE 2 GENERAL PROVISIONS

2.1 RELATIONSHIP OF PARTIES The Owner and the Trade Contractor agree to proceed with this Agreement on the basis of mutual trust, good faith and fair dealing and shall cooperate with each other and with the Construction Manager and Design Professional in furthering the Owner's interests. The Trade Contractor shall use its diligent efforts to perform the work in an expeditious manner consistent with the Trade Contract Documents. The Owner and the Trade Contractor will endeavor to promote harmony and cooperation among all Project participants.

2.1.1 The Owner and the Trade Contractor shall perform their obligations with integrity, ensuring at a minimum that

2.1.1.1 conflicts of interest shall be avoided or disclosed promptly to the other Party; and

2.1.1.2 the Trade Contractor and the Owner warrant that they have not and shall not pay nor receive any contingent fees or gratuities to or from the other Party, including its agents, officers and employees, Subcontractors or others for whom they may be liable, to secure preferential



treatment.

2.2 PROJECT ORGANIZATION This Agreement is for the performance of work described herein in connection with the construction of the Project. The Owner also may enter into separate agreements with other trade contractors for other portions of the Project. The Owner has entered or will enter into a Construction Management Agreement with the Construction Manager, and a design agreement with the Design Professional.

2.3 INDEPENDENT CONTRACTOR The Trade Contractor represents that it is an independent contractor and that its performance of the Trade Contract Work it shall act as an independent contractor. Neither Trade Contractor nor any of its agents or employees shall act on behalf of the Owner except as provided in this Agreement or unless authorized in writing by the Owner.

2.4 CONSTRUCTION MANAGER IS OWNER'S AGENT The Construction Manager will represent the Owner as its agent in the administration and management of this Agreement. Any instructions, reviews, approvals, orders or directions given to the Trade Contractor by the Construction Manager will be given on behalf of and as agent for the Owner. The Trade Contractor shall be obligated to respond or perform as if the same were given directly by the Owner. The Trade Contractor shall communicate and provide all requests and concerns regarding the Trade Contract Work to the Construction Manager. The Trade Contractor shall provide copies to the Construction Manager of all notices to the Owner required by and regarding this Agreement.

2.5 CONSTRUCTION MANAGER NOT IN PRIVITY WITH TRADE CONTRACTOR This Agreement shall not give the Trade Contractor any claim or right of action against the Construction Manager. The Trade Contractor and its subcontractors shall not be beneficiaries of any obligations of the Construction Manager. This Agreement shall not create a contractual relationship between any parties except the Owner and the Trade Contractor.

2.5A NO THIRD-PARTY BENEFICIARY There are no third-party beneficiaries of this Agreement.

2.6 DESIGN PROFESSIONAL The Owner, through its Design Professional, shall provide all architectural and engineering design services necessary for the completion of the Work, except the following:

No exceptions

The Trade Contractor shall not be required to provide professional services which constitute the practice of architecture or engineering except as otherwise provided in section 3.15.

2.6.1 The Owner shall obtain from the Design Professional either a license for Trade Contractor and Subcontractors to use the design documents prepared by the Design Professional or ownership of the copyrights for such design documents, and shall defend, indemnify and hold harmless the Trade Contractor against any suits or claims of infringement of any copyrights or licenses arising out of the use of the design documents. To the extent portions of this paragraph are in conflict with SF 396 (codified at Iowa Code Section 537A.5) said portions are void and unenforceable.

2.7 EXTENT OF AGREEMENT This Agreement is solely for the benefit of the Parties, represents the entire integrated agreement between the Parties, and supersedes all prior negotiations, representations and agreements, either written or oral. This Agreement and each and every provision is for the exclusive benefit of the Owner and the Trade Contractor and not for the benefit of any third party except to the extent expressly provided in this Agreement. In the event of conflict between this Agreement and any of the Exhibits or any other documents incorporated into this Agreement, the terms and provisions of this Agreement shall control.

2.8 DEFINITIONS



2.8.1 Agreement means this ConsensusDocs 802 Standard Form of Agreement Between Owner and Trade Contractor (Where the Construction Manager is the Owner's Agent), as modified by the Parties, and Exhibits and Attachments made part of this Agreement upon its execution.

2.8.2 Design Professional means the Architect, Design Professional or Engineer identified in ARTICLE 1 and its consultants, retained by Owner to perform design services for the Project, and licensed in the State in which the Project is located. The use of the term Design Professional in this Agreement is for convenience and is not intended to imply or infer that the individual or entity named in ARTICLE 1 will provide design professional services in a discipline in which it is not licensed.

2.8.3 Construction Manager means the Construction Manager identified in ARTICLE 1 and its authorized representative.

2.8.4 The Construction Schedule is the document initially prepared by and updated by the Construction Manager and approved by the Owner that indicates proposed activity sequences, durations, or milestone dates for such activities as receipt and approval of pertinent information, issuance of the Construction Documents, the preparation and processing of shop drawings and samples, delivery of materials or equipment requiring long-lead-time procurement, Owner's occupancy requirements and estimated dates of Substantial Completion and Final Completion of the Project.

2.8.5 The term Day shall mean calendar day unless otherwise specifically defined.

2.8.6 Final Completion occurs on the date when the Trade Contractor's obligations under this Agreement are complete and accepted by the Owner and final payment becomes due and payable, as established in ARTICLE 6. This date shall be confirmed by a Certificate of Final Completion signed by the Owner and the Trade Contractor.

2.8.7 A Hazardous Material is any substance or material identified now or in the future as toxic or hazardous under any federal, state or local law or regulation, or any other substance or material which may be considered hazardous or otherwise subject to statutory or regulatory requirements governing handling, disposal or clean-up.

2.8.8 A Material Supplier is a person or entity retained by the Trade Contractor to provide material or equipment for the Trade Contract Work. This definition is not intended to, and shall not be interpreted to, expand or modify the definition(s) of materials or material suppliers contained in Iowa Code Chapter 573.

2.8.9 Others means other contractors, material suppliers, and persons at the Worksite who are not employed by the Trade Contractor or Subcontractors.

2.8.10 The term Overhead shall mean a) payroll costs and other compensation of Trade Contractor employees in the Trade Contractor's principal and branch offices; b) general and administrative expenses of the Trade Contractor's principal and branch offices including deductibles paid on any insurance policy and c) the Trade Contractor's capital expenses, including interest on capital used for the Work.

2.8.11 Owner is the person or entity identified in ARTICLE 1 as Owner, and includes the Owner's representative.

2.8.12 The Project, as identified in ARTICLE 1, is the building, facility or other improvements for which the Trade Contractor is to perform the Trade Contract Work.

2.8.13 A Subcontractor is a person or entity retained by the Trade Contractor as an independent contractor to provide the labor, materials, equipment or services necessary to complete a specific



portion of the Work. This definition is not intended to, and shall not be interpreted to, expand or modify the definition(s) of materials or material suppliers contained in Iowa Code Chapter 573.

2.8.14 Per Iowa Code Section 26.13, "substantially completed" means the first date on which any of the following occurs: (1) Completion of the Project (or Trade Contract Work, in the case of the multiple Trade Contractors) or when the Project (or Trade Contract Work in the case of multiple Trade Contractors) has been substantially completed in general accordance with the terms and provisions of the contract. (2) The work on the Project (or Trade Contract Work in the case of multiple Trade Contractors) or on the designated portion is substantially completed in general accordance with the terms of the contract so that the State Iowa can occupy or utilize the Project or designated portion of the Project for its intended purpose. (3) The Project (or Trade Contract Work in the case of multiple Trade Contractors) is certified as having been substantially completed by either of the following: (a) the architect or engineer authorized to make such certification (which is defined in this Agreement as the Design Professional). (b) The authorized contract representative (which is defined in this Agreement as the Owner's Representative). (4) The State of Iowa is occupying or utilizing the Project (or Trade Contract Work in the case of multiple Trade Contractors) for its intended purpose. This subparagraph shall not apply to highway, bridge, or culvert projects.

2.8.15 Terrorism means a violent act, or an act that is dangerous to human life, property or infrastructure, that is committed by an individual or individuals and that appears to be part of an effort to coerce a civilian population or to influence the policy or affect the conduct of any government by coercion. Terrorism includes, but is not limited to, any act certified by the United States government as an act of terrorism pursuant to the Terrorism Risk Insurance Act, as amended.

2.8.16 A Trade Contract Change Order is a written order signed by the Owner and the Trade Contractor after execution of this Agreement, indicating changes in the scope of the Trade Contract Work, the Trade Contract Price or Trade Contract Time, including substitutions proposed by the Trade Contractor and accepted by the Owner. Trade Contract Change Orders shall be executed using the ConsensusDOCS 813 Trade Contract Change Order (CM as Owner's Agent) form document with exhibits attached as necessary.

2.8.17 The Trade Contract Documents consist of this Agreement (as modified), the drawings, specifications, addenda issued prior to execution of this Agreement, approved submittals, information furnished by the Owner under subsection 4.1.3, the bid documents, other documents listed in this Agreement and any modifications issued after execution.

2.8.18 The Trade Contract Price is the amount indicated in section 7.1 of this Agreement.

2.8.19 The Trade Contract Time is the period between the Date of Commencement and Final Completion.

2.8.20 Trade Contract Work means the construction and services provided by the Trade Contractor.

2.8.20.1 Changed Work means work that is different from the original scope of Trade Contract Work; or work that changes the Trade Contract Price or Trade Contract Time.

2.8.20.2 Defective Work is any portion of the Trade Contract Work that is not in conformance with the Trade Contract Documents.

2.8.21 The Trade Contractor is the person or entity identified in ARTICLE 1 and includes the Trade Contractor's Representative.

2.8.22 The term Work means the construction and services necessary or incidental to fulfill the Trade



Contractors' obligations for the Project. The Work may refer to the whole Project or only a part of the Project.

2.8.23 Worksite means the geographical area at the location of the Project as identified in ARTICLE 1 where the Trade Contract Work is to be performed.

ARTICLE 3 TRADE CONTRACTOR'S OBLIGATIONS

3.1 GENERAL RESPONSIBILITIES

3.1.1 RESPONSIBILITIES The Trade Contractor shall provide all of the labor, materials, equipment and services necessary to complete the Trade Contract Work, all of which shall be provided in full accord with or as reasonably inferable from the Trade Contract Documents as being necessary to produce the indicated results.

3.1.2 The Trade Contractor shall be responsible for the supervision and coordination of the Trade Contract Work, including the construction means, methods, techniques, sequences and procedures utilized, unless the Trade Contract Documents give other specific instructions. In such case, the Trade Contractor shall not be liable to the Owner for damages resulting from compliance with such instructions unless the Trade Contractor recognized and failed to timely report to the Owner any error, inconsistency, omission or unsafe practice that it discovered in the specified construction means, methods, techniques, safety, sequences or procedures.

3.1.3 The Trade Contractor shall perform Trade Contract Work only within locations allowed by the Trade Contract Documents, applicable permits and applicable local law.

3.2 COOPERATION WITH WORK OF OWNER AND OTHERS

3.2.1 The Owner may perform work at the Worksite directly or by Others. Any agreements with Others to perform construction or operations related to the Project shall include provisions pertaining to insurance, indemnification, waiver of subrogation, coordination, interference, clean up and safety which are substantively the same as the corresponding provisions of this Agreement.

3.2.2 In the event that the Owner elects to perform work at the Worksite directly or by Others, the Trade Contractor and the Owner shall, with the assistance of the Construction Manager, coordinate the activities of all forces at the Worksite and agree upon fair and reasonable schedules and operational procedures for Worksite activities. The Owner shall require each separate contractor to cooperate with the Trade Contractor and assist with the coordination of activities and the review of construction schedules and operations. The Trade Contract Price and Trade Contract Time shall be equitably adjusted, as mutually agreed by the Parties, for subsequent changes made necessary by the coordination of construction activities, and the Trade Contractor's construction schedule and the Construction Schedule shall be revised accordingly. The Trade Contractor, Owner and Others shall adhere to the revised Construction Schedule until it may subsequently be revised.

3.2.3 With regard to the work of the Owner and Others, the Trade Contractor shall (a) proceed with the Trade Contract Work in a manner which does not hinder, delay or interfere with the work of the Owner or Others or cause the work of the Owner or Others to become defective, (b) afford the Owner or Others reasonable access for introduction and storage of their materials and equipment and performance of their activities, and (c) coordinate the Trade Contractor's construction and operations with theirs as required by this section.

3.2.4 Before proceeding with any portion of the Trade Contract Work affected by the construction or operations of the Owner or Others, the Trade Contractor shall give the Owner and Construction



Manager prompt written notification of any defects the Trade Contractor discovers in their work which will prevent the proper execution of the Trade Contract Work. The Trade Contractor's obligations in this section do not create a responsibility for the work of the Owner or Others, but are for the purpose of facilitating the Trade Contract Work. If the Trade Contractor does not notify the Owner and Construction Manager of patent defects interfering with the performance of the Trade Contract Work, the Trade Contractor acknowledges that the work of the Owner or Others is not defective and is acceptable for the proper execution of the Trade Contract Work. Following receipt of written notice from the Trade Contractor of defects, the Owner, through the Construction Manager, shall promptly inform the Trade Contractor what action, if any, the Trade Contractor shall take with regard to the defects.

3.3 RESPONSIBILITY FOR PERFORMANCE

3.3.1 In order to facilitate its responsibilities for completion of the Work in accordance with and as reasonably inferable from the Trade Contract Documents, prior to commencing the Work the Trade Contractor shall examine and compare the drawings and specifications with information furnished by the Owner pursuant to subsection 4.1.3, relevant field measurements made by the Trade Contractor and any visible conditions at the Worksite affecting the Trade Contract Work.

3.3.2 If in the course of the performance of the obligations in subsection 3.3.1 the Trade Contractor discovers any errors, omissions or inconsistencies in the Contract Documents, the Trade Contractor shall promptly report them to the Owner and Construction Manager. It is recognized, however, that the Trade Contractor is not acting in the capacity of a licensed design professional, and that the Trade Contractor's examination is to facilitate construction and does not create an affirmative responsibility to detect errors, omissions or inconsistencies or to ascertain compliance with applicable laws, building codes or regulations. Following receipt of written notice from the Trade Contractor of defects, the Owner shall promptly inform the Trade Contractor what action, if any, the Trade Contractor shall take with regard to the defects.

3.3.3 The Trade Contractor shall have no liability for errors, omissions or inconsistencies discovered under subsections 3.3.1 and 3.3.2 unless the Trade Contractor fails to report a recognized problem to the Owner and Construction Manager.

3.3.4 The Trade Contractor may be entitled to additional costs or time if there are changes in the scope of the Trade Contract Work that increase the cost of the Work or increase the number of days required to perform the Work, respectively, because of clarifications or instructions arising out of the Trade Contractor's reports described in the three preceding Subsections.

3.4 CONSTRUCTION PERSONNEL AND SUPERVISION

3.4.1 The Trade Contractor shall provide competent supervision for the performance of the Trade Contract Work. Before commencing the Trade Contract Work, Trade Contractor shall notify Owner and Construction Manager in writing of the name and qualifications of its proposed superintendent(s) and project manager so Owner and Construction Manager may review the individual's qualifications. If, for reasonable cause, the Owner or Construction Manager refuses to approve the individual, or withdraws its approval after once giving it, Trade Contractor shall name a different superintendent or project manager for Owner's and Construction Manager's review. Any disapproved superintendent shall not perform in that capacity thereafter at the Worksite.

3.4.2 The Trade Contractor shall be responsible to the Owner for acts or omissions of parties or entities performing portions of the Trade Contract Work for or on behalf of the Trade Contractor or any of its Subcontractors.

3.4.3 The Trade Contractor shall permit only qualified persons to perform the Trade Contract Work. The



Trade Contractor shall enforce safety procedures, strict discipline and good order among persons performing the Trade Contract Work. If the Owner or Construction Manager determines that a particular person does not follow safety procedures, or is unfit or unskilled for the assigned work, the Trade Contractor shall immediately reassign the person on receipt of the Owner's or Construction Manager's written notice to do so.

3.4.4 TRADE CONTRACTOR'S REPRESENTATIVE The Trade Contractor's authorized representative is . The Trade Contractor's representative shall possess full authority to receive instructions from the Owner and to act on those instructions. The Trade Contractor shall notify the Owner and the Construction Manager in writing of a change in the designation of the Trade Contractor's representative. The Trade Contractor's representative is also authorized to bind the Trade Contractor in all matters relating to this Agreement including, without limitation, all matters requiring the Trade Contractor's approval, authorization, or written notice. The Trade Contractor's representative is also authorized to resolve disputes in accordance with Section 12.2 of this Agreement.

3.5 MATERIALS FURNISHED BY THE OWNER OR OTHERS

3.5.1 In the event the Trade Contract Work includes installation of materials or equipment furnished by the Owner or Others, it shall be the responsibility of the Trade Contractor to examine the items so provided and thereupon handle, store and install the items, unless otherwise provided in the Trade Contract Documents, with such skill and care as to provide a satisfactory and proper installation. Loss or damage due to acts or omissions of the Trade Contractor shall be the responsibility of the Trade Contractor and may be deducted from any amounts due or to become due the Trade Contractor. Any defects discovered in such materials or equipment shall be reported at once to the Owner and Construction Manager. Following receipt of written notice from the Trade Contractor of defects, the Owner shall promptly inform the Trade Contractor what action, if any, the Trade Contractor shall take with regard to the defects.

3.6 TESTS AND INSPECTIONS

3.6.1 The Trade Contractor shall schedule all required tests, approvals and inspections of the Trade Contract Work or portions thereof at appropriate times so as not to delay the progress of the Trade Contract Work or other work related to the Project. The Trade Contractor shall give proper notice to the Construction Manager and to all required parties of such tests, approvals and inspections. If feasible, the Owner and Others may timely observe the tests at the normal place of testing. Except as provided in subsection 3.6.3, the Owner shall bear all expenses associated with tests, inspections and approvals required by the Trade Contract Documents, which, unless otherwise agreed to, shall be conducted by an independent testing laboratory or entity retained by the Owner. Unless otherwise required by the Trade Contract Documents, required certificates of testing, approval or inspection shall be secured by the Trade Contractor and promptly delivered to the Owner and Construction Manager.

3.6.2 If the Owner, Construction Manager or appropriate authorities determine that tests, inspections or approvals in addition to those required by the Trade Contract Documents will be necessary, the Trade Contractor shall arrange for the procedures and give timely notice to the Owner, Construction Manager and Others who may observe the procedures. Costs of the additional tests, inspections or approvals are at the Owner's expense except as provided in subsection 3.6.3.

3.6.3 If the procedures described in subsections 3.6.1 and 3.6.2 indicate that portions of the Trade Contract Work fail to comply with the Trade Contract Documents, the Trade Contractor shall be responsible for costs of correction and retesting.

3.7 WARRANTY



3.7.1 The Trade Contract Work shall be executed in accordance with the Trade Contract Documents in a workmanlike manner. The Trade Contractor warrants that all materials and equipment shall be furnished in sufficient quantities to facilitate the proper and expeditious execution of the Trade Contract Work and shall be new unless otherwise specified, of good quality, in conformance with the Trade Contract Documents, and free from defective workmanship and materials. At the Owner's or Construction Manager's request, the Trade Contractor shall furnish satisfactory evidence of the quality and type of materials and equipment furnished. The Trade Contractor further warrants that the Trade Contract Work shall be free from material defects not intrinsic in the design or materials required in the Trade Contract Documents. The Trade Contractor's warranty does not include remedies for defects or damages caused by normal wear and tear during normal usage, use for a purpose for which the Project was not intended, improper or insufficient maintenance, modifications performed by the Owner or Others, or abuse. The Trade Contractor's warranty pursuant to this section shall commence on the Date of Substantial Completion.

3.7.2 The Trade Contractor shall obtain from its Subcontractors and material suppliers any special or extended warranties required by the Trade Contract Documents. All such warranties shall be listed in an attached Exhibit to this Agreement.

3.8 CORRECTION OF TRADE CONTRACT WORK WITHIN ONE YEAR

3.8.1 If, prior to Substantial Completion and within one year after the date of Substantial Completion of the Trade Contract Work, any Defective Work is found, the Owner shall promptly notify the Trade Contractor in writing. Unless the Owner provides written acceptance of the condition, the Trade Contractor shall promptly correct the Defective Work at its own cost and time and bear the expense of additional services required for correction of any Defective Work for which it is responsible. If within the one-year correction period the Owner discovers and does not promptly notify the Trade Contractor or give the Trade Contractor an opportunity to test or correct Defective Work as reasonably requested by the Trade Contractor, the Owner waives the Trade Contractor's obligation to correct that Defective Work as well as the Owner's right to claim a breach of the warranty with respect to that Defective Work.

3.8.2 With respect to any portion of Trade Contract Work first performed after Substantial Completion, the one-year correction period shall be extended by the period of time between Substantial Completion and the actual performance of the later Trade Contract Work. Correction periods shall not be extended by corrective work performed by the Trade Contractor.

3.8.3 If the Trade Contractor fails to correct Defective Work within a reasonable time after receipt of written notice from the Owner prior to final payment, the Owner may correct it in accordance with the Owner's right to carry out the Trade Contract Work in section 11.2. In such case, an appropriate Trade Contract Change Order shall be issued deducting the cost of correcting such deficiencies from payments then or thereafter due the Trade Contractor. If payments then or thereafter due Trade Contractor are not sufficient to cover such amounts, the Trade Contractor shall pay the difference to the Owner.

3.8.4 If after the one-year correction period but before the applicable limitation period the Owner discovers any Defective Work, the Owner shall, unless the Defective Work requires emergency correction, promptly notify the Trade Contractor. If the Trade Contractor elects to correct the Defective Work, it shall provide written notice of such intent within fourteen (14) Days of its receipt of notice from the Owner. The Trade Contractor shall complete the correction of Defective Work within a time frame mutually agreed upon by the Trade Contractor and the Owner. If the Trade Contractor does not elect to correct the Defective Work, the Owner may have the Defective Work corrected by itself or Others and charge the Trade Contractor for the reasonable cost of the correction and other directly related



expenses. Owner shall provide Trade Contractor with an accounting of correction costs it incurs.

3.8.5 If the Trade Contractor's correction or removal of Defective Work causes damage to or destroys other completed or partially completed Work or existing buildings, the Trade Contractor shall be responsible for the cost of correcting the destroyed or damaged property.

3.8.6 The one-year period for correction of Defective Work does not constitute a limitation period with respect to the enforcement of the Trade Contractor's other obligations under the Trade Contract Documents.

3.8.7 Prior to final payment, at the Owner's option and with the Trade Contractor's agreement, the Owner may elect to accept Defective Work rather than require its removal and correction. In such case the Contract Price shall be equitably adjusted for any diminution in the value of the Project caused by such Defective Work. Before the Owner accepts any such change it must be documented in writing with a Change Order signed by both the Trade Contractor and Owner.

3.9 CORRECTION OF COVERED TRADE CONTRACT WORK

3.9.1 On request of the Owner or Construction Manager, Trade Contract Work that has been covered without a requirement that it be inspected prior to being covered may be uncovered for the Owner's or Construction Manager's inspection. The Owner shall pay for the costs of uncovering and replacement if the Work proves to be in conformance with the Trade Contract Documents, or if the defective condition was caused by the Owner or Others. If the uncovered Trade Contract Work proves to be defective, the Trade Contractor shall pay the costs of uncovering and replacement.

3.9.2 If contrary to specific requirements in the Trade Contract Documents or contrary to a specific request from the Owner or Construction Manager, a portion of the Trade Contract Work is covered, the Owner or Construction Manager, by written request, may require the Trade Contractor to uncover the Trade Contract Work for the Owner's or Construction Manager's observation. In this circumstance the Trade Contract Work shall be uncovered and recovered at the Trade Contractor's expense and with no adjustment to the Trade Contract Time. Costs incurred by the Owner as a direct result of the above shall be deducted from the Trade Contract Price.

3.10 SAFETY OF PERSONS AND PROPERTY

3.10.1 SAFETY PRECAUTIONS AND PROGRAMS The Trade Contractor shall have overall responsibility for safety precautions and programs in the performance of the Trade Contract Work. While this section establishes the responsibility for safety between the Owner and Trade Contractor, it does not relieve Subcontractors of their responsibility for the safety of persons or property in the performance of their work, nor for compliance with the provisions of applicable laws and regulations.

3.10.2 The Trade Contractor shall seek to avoid injury, loss or damage to persons or property by taking reasonable steps to protect:

3.10.2.1 its employees and other persons at the Worksite;

3.10.2.2 materials and equipment stored at on-site or off-site locations for use in the Trade Contract Work; and

3.10.2.3 property located at the site and adjacent to Trade Contract Work areas, whether or not the property is part of the Trade Contract Work.

3.10.3 TRADE CONTRACTOR'S SAFETY REPRESENTATIVE The Trade Contractor's Worksite Safety Representative is who shall act as the Trade Contractor's authorized safety representative with a duty



to prevent accidents in accordance with subsection 3.10.2 If no individual is identified in this section, the authorized safety representative shall be the Trade Contractor's Representative. The Trade Contractor shall report immediately in writing to the Owner and Construction Manager all recordable accidents and injuries occurring at the Worksite. When the Trade Contractor is required to file an accident report with a public authority, the Trade Contractor shall furnish a copy of the report to the Owner and Construction Manager.

3.10.4 The Trade Contractor shall provide the Owner and Construction Manager with copies of all notices required of the Trade Contractor by law or regulation. The Trade Contractor's safety program shall comply with the requirements of governmental and quasi-governmental authorities having jurisdiction.

3.10.5 Damage or loss not insured under property insurance which may arise from the Trade Contract Work, to the extent caused by the negligent acts or omissions of the Trade Contractor, or anyone for whose acts the Trade Contractor may be liable, shall be promptly remedied by the Trade Contractor.

3.10.6 If the Owner or Construction Manager deems any part of the Trade Contract Work or Worksite unsafe, the Owner or Construction Manager, without assuming responsibility for the Trade Contractor's safety program, may require the Trade Contractor to stop performance of the Trade Contract Work or take corrective measures satisfactory to the Owner, or both. If the Trade Contractor does not adopt corrective measures, the Owner may perform them and deduct their cost from the Trade Contract Price. The Trade Contractor agrees to make no claim for damages, for an increase in the Trade Contract Price or for a change in the Trade Contract Time based on the Trade Contractor's compliance with the Owner's or Construction Manager's reasonable request.

3.11 EMERGENCIES

3.11.1 In an emergency, the Trade Contractor shall act in a reasonable manner to prevent personal injury or property damage. Any change in the Trade Contract Price or Trade Contract Time resulting from the actions of the Trade Contractor in an emergency situation shall be determined as provided in ARTICLE 8.

3.12 HAZARDOUS MATERIALS

3.12.1 The Trade Contractor shall not be obligated to commence or continue Trade Contract Work until any Hazardous Material discovered at the Worksite has been removed, rendered or determined to be harmless by the Owner as certified by an independent testing laboratory and approved by the appropriate government agency.

3.12.2 If after the commencement of the Trade Contract Work a Hazardous Material is discovered at the Worksite, the Trade Contractor shall be entitled to immediately stop Trade Contract Work in the affected area. The Trade Contractor shall report the condition to the Owner, the Construction Manager, and, if required, the government agency with jurisdiction.

3.12.3 The Trade Contractor shall not be required to perform any Trade Contract Work relating to or in the area of Hazardous Material without written mutual agreement.

3.12.4 The Owner shall be responsible for retaining an independent testing laboratory to determine the nature of the Hazardous Material encountered and whether the material requires corrective measures or remedial action. Such measures shall be the sole responsibility of the Owner, and shall be performed in a manner minimizing any adverse effects upon the Trade Contract Work. The Trade Contractor shall resume Trade Contract Work in the area affected by any Hazardous Material only upon written agreement between the Parties after the Hazardous Material has been removed or rendered harmless



and only after approval, if necessary, of the governmental agency with jurisdiction.

3.12.5 If the Trade Contractor incurs additional costs or is delayed due to the presence or remediation of Hazardous Material, the Trade Contractor shall be entitled to an equitable adjustment in the Trade Contract Price or the Trade Contract Time.

3.12.6 To the extent not caused by the negligent acts or omissions of the Trade Contractor, its Subcontractors and Sub-subcontractors, and the agents, officers, directors and employees of each of them, the Owner shall defend, indemnify and hold harmless the Trade Contractor, its Subcontractors and Sub-subcontractors, and the agents, officers, directors and employees of each of them, from and against any and all direct claims, damages, losses, costs and expenses, including but not limited to attorney's fees, costs and expenses incurred in connection with any dispute resolution process, to the extent permitted pursuant to section 6.6, arising out of or relating to the performance of the Trade Contract Work in any area affected by Hazardous Material. To the extent portions of this paragraph are in conflict with SF 396 (codified at Iowa Code Section 537A.5) said portions are void and unenforceable.

3.12.7 MATERIALS BROUGHT TO THE WORKSITE

3.12.7.1 Material Safety Data (MSD) sheets as required by law and pertaining to materials or substances used or consumed in the performance of the Trade Contract Work, whether obtained by the Trade Contractor, Subcontractors, the Owner or Others, shall be maintained at the Worksite by the Trade Contractor and made available to the Owner, Construction Manager, Subcontractors and Others.

3.12.7.2 The Trade Contractor shall be responsible for the proper delivery, handling, application, storage, removal and disposal of all materials and substances brought to the Worksite by the Trade Contractor in accordance with the Trade Contract Documents and used or consumed in the performance of the Trade Contract Work.

3.12.7.3 The Trade Contractor shall indemnify and hold harmless the Owner, Construction Manager, their agents, officers, directors and employees, from and against any and all claims, damages, losses, costs and expenses, including but not limited to attorney's fees, costs and expenses incurred in connection with any dispute resolution procedure, arising out of or relating to the delivery, handling, application, storage, removal and disposal of all materials and substances brought to the Worksite by the Trade Contractor in accordance or not in accordance with the Trade Contract Documents. To the extent portions of this paragraph are in conflict with SF 396 (codified at Iowa Code Section 537A.5) said portions are void and unenforceable.

3.12.8 The terms of this section shall survive the completion of the Trade Work or any termination of this Agreement.

3.13 SUBMITTALS

3.13.1 The Trade Contractor shall submit to the Construction Manager, and the Design Professional, for review and approval all shop drawings, samples, product data and similar submittals required by the Trade Contract Documents. Submittals may be submitted in electronic form if required in accordance with ConsensusDocs 200.2 and subsection 4.4.1. The Trade Contractor shall be responsible to the Owner for the accuracy and conformity of its submittals to the Trade Contract Documents. The Trade Contractor shall prepare and deliver its submittals in a manner consistent with the Construction Schedule and in such time and sequence so as not to delay the performance of the Trade Contract Work or the work of the Owner and Others. When the Trade Contractor delivers its submittals the Trade Contractor shall identify in writing for each submittal all changes, deviations or substitutions from the requirements of the Trade Contract Documents. The review and approval of any Trade Contractor



submittal shall not be deemed to authorize changes, deviations or substitutions from the requirements of the Trade Contract Documents unless express written approval is obtained from the Owner specifically authorizing such deviation, substitution or change. To the extent a change, deviation or substitution causes an impact to the Contract Price or Contract Time, such approval shall be promptly memorialized in a Change Order. Further, the Construction Manager and Design Professional shall not make any change, deviation or substitution through the submittal process without specifically identifying and authorizing such deviation to the Trade Contractor. In the event that the Trade Contract Documents do not contain submittal requirements pertaining to the Trade Contract Work, the Trade Contractor agrees upon request to submit in a timely fashion to the Construction Manager and the Design Professional for review and approval any shop drawings, samples, product data, manufacturers' literature or similar submittals as may reasonably be required by the Owner, Construction Manager, or Design Professional.

3.13.2 The Owner shall be responsible for review and approval of submittals with reasonable promptness to avoid causing delay.

3.13.3 The Trade Contractor shall perform all Trade Contract Work strictly in accordance with approved submittals. Approval of shop drawings is not authorization to Trade Contractor to perform Changed Work, unless the procedures of ARTICLE 8 are followed. Approval does not relieve the Trade Contractor from responsibility for Defective Work resulting from errors or omissions of any kind on the approved Shop Drawings.

3.13.4 Record copies of the following, incorporating field changes and selections made during construction, shall be maintained by the Trade Contractor at the Project site and available to the Owner upon request: drawings, specifications, addenda, Trade Contract Change Order and other modifications, and required submittals including product data, samples and shop drawings.

3.13.5 No substitutions shall be made in the Trade Contract Work unless permitted in the Trade Contract Documents and then only after the Trade Contractor obtains approvals required under the Trade Contract Documents for substitutions. All such substitutions shall be promptly memorialized in a Change Order no later than seven (7) Days following approval by the Owner and, if applicable, provide for an adjustment in the Contract Price or Contract Time.

3.13.6 The Trade Contractor shall prepare and submit to the Construction Manager for submission to the Owner

(Check one only)

- final marked up as-built drawings
- updated electronic data, in accordance with ConsensusDocs 200.2 and section 4.4.1
- such documentation as defined by the Parties by attachment to this Agreement,

in general documenting how the various elements of the Trade Contract Work were actually constructed or installed.

3.14 PROFESSIONAL SERVICES

3.14.1 The Trade Contractor may be required to procure professional services in order to carry out its responsibilities for construction means, methods, techniques, sequences and procedures for such services specifically called for by the Contract Documents. The Trade Contractor shall obtain these professional services and any design certifications required from State of Iowa licensed design professionals. All drawings, specifications, calculations, certifications and submittals prepared by such



design professionals shall bear the signature and seal of such design professionals and the Owner and the Design Professional shall be entitled to rely upon the adequacy, accuracy and completeness of such design services. If professional services are specifically required by the Contract Documents, the Owner shall indicate all required performance and design criteria. The Trade Contractor shall not be responsible for the adequacy of such performance and design criteria. The Trade Contractor shall not be required to provide such services in violation of existing laws, rules and regulations in the jurisdiction where the Project is located.

3.15 WORKSITE CONDITIONS

3.15.1 WORKSITE VISIT The Trade Contractor acknowledges that it has visited, or has had the opportunity to visit, the Worksite to visually inspect the general and local conditions which could affect the Trade Contract Work.

3.15.2 CONCEALED OR UNKNOWN SITE CONDITIONS If the conditions at the Worksite are (a) subsurface or other concealed physical conditions which are materially different from those indicated in the Trade Contract Documents, or (b) unusual and unknown physical conditions which are materially different from conditions ordinarily encountered and generally recognized as inherent in Trade Contract Work provided for in the Trade Contract Documents, the Trade Contractor shall stop Trade Contract Work and give immediate written notice of the condition to the Owner, Construction Manager and the Design Professional. The Trade Contractor shall not be required to perform any work relating to the unknown condition without the written mutual agreement of the Parties. Any change in the Contract Price or the Contract Time as a result of the unknown condition shall be determined as provided in this article. The Trade Contractor shall provide the Owner and the Construction Manager with written notice of any claim as a result of unknown conditions within the time period set forth in section 8.4.

3.16 PERMITS AND TAXES

3.16.1 Trade Contractor shall give public authorities all notices required by law and, except for permits and fees which are the responsibility of the Owner pursuant to section 4.2, shall obtain and pay for all necessary permits, licenses and renewals pertaining to the Trade Contract Work. Trade Contractor shall provide to Owner copies of all notices, permits, licenses and renewals required under this Agreement.

3.16.2 Trade Contractor shall pay all applicable taxes legally enacted when bids are received or negotiations concluded for the Trade Contract Work provided by the Trade Contractor.

3.16.3 The Contract Price or Contract Time shall be equitably adjusted by Trade Contract Change Order for additional costs resulting from any changes in laws, ordinances, rules and regulations enacted after the date of this Agreement, including increased taxes.

3.16.3 (Deleted)

3.17 CUTTING, FITTING AND PATCHING

3.17.1 The Trade Contractor shall perform cutting, fitting and patching necessary to coordinate the various parts of the Trade Contract Work and to prepare its Trade Contract Work for the work of the Owner or Others.

3.17.2 Cutting, patching or altering the work of the Owner or Others shall be done with the prior written approval of the Owner. Such approval shall not be unreasonably withheld.

3.18 CLEANING UP

3.18.1 The Trade Contractor shall regularly remove debris and waste materials at the Worksite resulting



from the Trade Contract Work. Prior to discontinuing Trade Contract Work in an area, the Trade Contractor shall clean the area and remove all rubbish and its construction equipment, tools, machinery, waste and surplus materials. The Trade Contractor shall minimize and confine dust and debris resulting from construction activities. At the completion of the Trade Contract Work, the Trade Contractor shall remove from the Worksite all construction equipment, tools, surplus materials, waste materials and debris.

3.18.2 If the Trade Contractor fails to commence compliance with cleanup duties within two (2) business Days after written notification from the Owner or the Construction Manager of noncompliance, the Owner may implement appropriate cleanup measures without further notice and the cost shall be deducted from any amounts due or to become due the Trade Contractor in the next payment period.

3.19 ACCESS TO TRADE CONTRACT WORK The Trade Contractor shall facilitate the access of the Owner, Construction Manager, Design Professional and Others to Trade Contract Work in progress.

3.20 COST MONITORING The Trade Contractor shall provide the Construction Manager with cost monitoring information appropriate for the manner of Trade Contractor's compensation, to enable the Construction Manager to develop and track construction and project budgets, including amounts for work in progress, uncompleted work and proposed changes.

3.21 ROYALTIES, PATENTS AND COPYRIGHTS The Trade Contractor shall pay all royalties and license fees which may be due on the inclusion of any patented or copyrighted materials, methods or systems selected by the Trade Contractor and incorporated in the Trade Contract Work. The Trade Contractor shall defend, indemnify and hold the Owner harmless from all suits or claims for infringement of any patent rights or copyrights arising out of such selection. The Owner agrees to indemnify and hold the Trade Contractor harmless from any suits or claims of infringement of any patent rights or copyrights arising out of any patented or copyrighted materials, methods or systems specified by the Owner, Construction Manager and Design Professional. To the extent portions of this paragraph are in conflict with SF 396 (codified at Iowa Code Section 537A.5) said portions are void and unenforceable.

3.22 CONFIDENTIALITY The Owner shall treat as confidential information all of the Trade Contractor's estimating systems and historical and parameter cost data that may be disclosed to the Owner in connection with the performance of this Agreement if they are specified and marked as confidential and shall mark them. If a document is not marked as "Confidential" it will not be treated as such. Nothing contained herein, however, shall be interpreted in a manner that modifies or is in conflict with the purpose and application of the open records laws contained in the Code of Iowa.

ARTICLE 4 OWNER'S RESPONSIBILITIES

4.1 INFORMATION SERVICES

4.1.1 FULL INFORMATION Any information or services to be provided by the Owner shall be provided in a timely manner so as not to delay the Trade Contract Work.

4.1.2 FINANCIAL INFORMATION Upon the written request of the Trade Contractor, the Owner shall provide the Trade Contractor with evidence of Project financing. If requested in writing, evidence of such financing shall be a condition precedent to the Trade Contractor's commencing or continuing the Trade Contract Work. The Trade Contractor shall be notified by the Owner prior to any material change in Project financing.

4.1.3 WORKSITE INFORMATION Except to the extent that the Trade Contractor knows of any inaccuracy, the Trade Contractor is entitled to rely on Worksite information furnished by the Owner pursuant to this subsection. To the extent the Owner has obtained, or is required elsewhere in the



Trade Contract Documents to obtain, the following Worksite information, the Owner shall provide at the Owner's expense and with reasonable promptness:

4.1.3.1 information describing the physical characteristics of the site, including surveys, site evaluations, legal descriptions, data or drawings depicting existing conditions, subsurface conditions and environmental studies, reports and investigations;

4.1.3.2 tests, inspections and other reports dealing with environmental matters, Hazardous Material and other existing conditions, including structural, mechanical and chemical tests, required by the Trade Contract Documents or by law; and

4.1.3.3 any other information or services requested in writing by the Trade Contractor which are relevant to the Trade Contractor's performance of the Trade Contract Work and under the Owner's control. The information required by subsection 4.1.3 shall be provided in reasonable detail. Legal descriptions shall include easements, title restrictions, boundaries, and zoning restrictions. Worksite descriptions shall include existing buildings and other construction and all other pertinent site conditions. Adjacent property descriptions shall include structures, streets, sidewalks, alleys, and other features relevant to the Trade Contract Work. Utility details shall include available services, lines at the Worksite and adjacent and connection points. The information shall include public and private information, subsurface information, grades, contours, and elevations, drainage data, exact locations and dimensions, and benchmarks that can be used by the Trade Contractor in laying out the Trade Contract Work. The Trade Contractor shall in writing request from the Owner any information identified in Paragraph 4.1.3 that the Trade Contractor believes the Owner has obtained but has not provided to the Trade Contractor.

4.1.3.4 OWNER'S REPRESENTATIVE The Owner's representative is test. The Owner's representative shall have authority to bind the Owner in all matters relating to this Agreement including, without limitation, all matters requiring the Owner's approval, authorization or written notice. If the Owner changes its representative as listed above, the Owner shall notify the Trade Contractor in advance in writing. The Owner's Representative is also authorized to resolve disputes in accordance with Section 12.2 of this Agreement. The Construction Manager, while unauthorized to modify the Agreement or settle a dispute without the Owner's approval, however, does have the requisite authority to act as the Owner's agent throughout the construction of the Project in accordance with the contract between the Owner and the Construction Manager (ConsensusDOCS 801 as modified by the State of Iowa).

4.2 BUILDING PERMIT, FEES AND APPROVALS Except for those permits and fees related to the Trade Contract Work which are the responsibility of the Trade Contractor pursuant to subsection 3.16.1, the Owner shall secure and pay for all other permits, approvals, easements, assessments and fees required for the development, construction, use or occupancy of permanent structures or for permanent changes in existing facilities, including the building permit.

4.3 Deleted

4.4 TRADE CONTRACT DOCUMENTS Unless otherwise specified, Owner shall provide One (1) copies of the Trade Contract Documents to the Trade Contractor without cost. Additional copies will be provided to the Trade Contractor at cost. This paragraph is not intended to be in conflict with Iowa Code Section 26.3 requirement that a sufficient number of copies of the contract documents be made available to bidders without charge (but a deposit not to exceed \$250 per set may be required). If the Trade Contractor was required to make a deposit for a set of Trade Contract Documents for purposes of bidding then the Trade Contractor may elect to have the deposit returned instead of being provided with an additional copy.



4.4.1 DIGITIZED DOCUMENTS If the Owner requires that the Owner, Design Professional, Construction Manager and Trade Contractor exchange documents and data in electronic or digital form, prior to any such exchange, the Owner, Design Professional, Construction Manager and Trade Contractor shall agree on a written protocol governing all exchanges in ConsensusDocs 200.2 or a separate Agreement, which, at a minimum, shall specify: (a) the definition of documents and data to be accepted in electronic or digital form or to be transmitted electronically or digitally; (b) management and coordination responsibilities; (c) necessary equipment, software and services; (d) acceptable formats, transmission methods and verification procedures; (e) methods for maintaining version control; (f) privacy and security requirements; and (g) storage and retrieval requirements. Except as otherwise agreed to by the Parties in writing, the Parties shall each bear their own costs as identified in the protocol. In the absence of a written protocol, use of documents and data in electronic or digital form shall be at the sole risk of the recipient.

4.5 OWNER'S CUTTING AND PATCHING Cutting, patching or altering the Trade Contract Work by the Owner or Others shall be done with the prior written approval of the Trade Contractor, which approval shall not be unreasonably withheld.

4.6 OWNER'S RIGHT TO CLEAN UP In case of a dispute between the Trade Contractor and Others with regard to respective responsibilities for cleaning up at the Worksite, the Owner may implement appropriate cleanup measures after two (2) business Days' notice and allocate the cost among those responsible during the following pay period.

4.7 COST OF CORRECTING DAMAGED OR DESTROYED WORK With regard to damage or loss attributable to the acts or omissions of the Owner or Others and not to the Trade Contractor, the Owner may either (a) promptly remedy the damage or loss or (b) accept the damage or loss. If the Trade Contractor incurs additional costs or is delayed due to such loss or damage, the Trade Contractor shall be entitled to an equitable adjustment in the Trade Contract Price or Trade Contract Time.

ARTICLE 5 SUBCONTRACTS

5.1 SUBCONTRACTORS The Trade Contract Work not performed by the Trade Contractor with its own forces shall be performed by Subcontractors.

5.2 AWARD OF SUBCONTRACTS AND OTHER CONTRACTS FOR PORTIONS OF THE TRADE CONTRACT WORK

5.2.0 The Trade Contractor must identify all Subcontractors and suppliers within 48 hours of the published date and time for which bids must be submitted, in accordance with Iowa Code Section 8A.311, as amended by House File 646 in 2011. Subcontractors and suppliers may not be changed without the approval of the Owner. Requests for changing a Subcontractor or supplier must identify the reason for the proposed change, the name of the new Subcontractor or supplier, and the change in the subcontractor or supplier price as a result of the change. Any reduction in subcontractor or supplier price as a result of the change, if the change is approved by the Owner, shall be deducted from the Trade Contract Price via a deductive Change Order. Any such changes, if approved by the Owner, which result in an increase in the Trade Contract Price shall be borne by the Trade Contractor.

5.2.1 If the Owner has a reasonable objection to any proposed subcontractor or material supplier, the Owner shall notify the Trade Contractor in writing.

5.2.2 If the Owner has reasonably and promptly objected as provided in subsection 5.2.1, the Trade Contractor shall not contract with the proposed subcontractor or material supplier, and the Trade Contractor shall propose another Subcontractor acceptable to the Owner. To the extent the substitution results in an increase or decrease in the Trade Contract Price or Trade Contract Time, an appropriate



Trade Contract Change Order shall be issued as provided in ARTICLE 8.

5.3 BINDING OF SUBCONTRACTORS The Trade Contractor agrees to bind every Subcontractor (and require every Subcontractor to so bind its subcontractors) to all the provisions of this Agreement and the Trade Contract Documents as they apply to the Subcontractor's portion of the Trade Contract Work.

5.4 Deleted

5.5 CONTINGENT ASSIGNMENT OF SUBCONTRACTS

5.5.1 If this Agreement is terminated, each subcontract agreement shall be assigned by the Trade Contractor to the Owner, subject to the prior rights of any surety, provided that:

5.5.1.1 this Agreement is terminated by the Owner pursuant to sections 11.3 or 11.4; and

5.5.1.2 the Owner accepts such assignment after termination by notifying the Subcontractor and Trade Contractor in writing, and assumes all rights and obligations of the Contractor pursuant to each subcontract agreement.

5.5.2 If the Owner accepts such an assignment, and the Work has been suspended for more than thirty (30) consecutive Days, following termination, if appropriate, the Subcontractor's compensation shall be equitably adjusted as a result of the suspension.

ARTICLE 6 TRADE CONTRACT TIME

6.1 PERFORMANCE OF THE TRADE CONTRACT WORK

6.1.1 DATE OF COMMENCEMENT The Date of Commencement is the date of Owner's written notice to proceed unless otherwise set forth below:

6.1.2 TIME Substantial Completion of the Trade Contract Work shall be achieved in xxx (xx) Days from the Date of Commencement. Unless otherwise specified in the Certificate of Substantial Completion, the Trade Contractor shall achieve Final Completion within 30 Days after the date of Substantial Completion, subject to adjustments as provided for in the Trade Contract Documents.

6.1.3 Time limits stated above are of the essence of this Agreement.

6.1.4 Unless instructed by the Owner in writing, the Trade Contractor shall not knowingly commence the Trade Contract Work before the effective date of insurance to be provided by the Trade Contractor and Owner as required by the Trade Contract Documents.

6.2 CONSTRUCTION SCHEDULE Prior to the commencement of the construction of the Trade Contract Work, the Trade Contractor shall submit a copy of its critical path method (CPM) construction schedule showing the completion of the Trade Contract Work within the allowable number of days identified above. The Trade Contractor shall regularly update its CPM construction schedule for the Trade Contract Work and promptly furnish the Construction Manager on an ongoing basis scheduling information requested by the Construction Manager for the Trade Contract Work. In consultation with the Trade Contractor, the Construction Manager shall incorporate the Trade Contract Work and work of other trade contractors into an overall Construction Schedule for the entire Project. The Trade Contractor shall be bound by the Construction. Nothing in this Trade Contractor Agreement shall relieve the Trade Contractor of any liability for any unexcused failure to comply with its original schedule, the Construction Schedule, or any completion dates. The Construction Manager shall have the right to coordinate the Trade Contractors, including the right, if necessary, to change the time, order and priority in which the various portions of the Trade Contract Work and the other work associated with the Project shall be performed.



6.3 DELAYS AND EXTENSIONS OF TIME

6.3.1 If the Trade Contractor is delayed at any time in the commencement or progress of the Work by any cause beyond the control of the Trade Contractor, the Trade Contractor shall be entitled to an equitable extension of the Trade Contract Time if the Trade Contractor is able to show that the critical path of the Trade Contract Work was delayed by causes beyond the control of the Trade Contractor. Examples of causes beyond the control of the Trade Contractor include, but are not limited to, the following: acts or omissions of the Owner, the Design Professional, Construction Manager or Others; changes in the Work or the sequencing of the Work ordered by the Owner, or arising from decisions of the Owner that impact the time of performance of the Work; transportation delays not reasonably foreseeable; labor disputes not involving the Trade Contractor; general labor disputes impacting the Project but not specifically related to the Worksite; fire; terrorism, epidemics, adverse governmental actions, unavoidable accidents or circumstances; adverse weather conditions not reasonably anticipated; encountering Hazardous Materials; concealed or unknown conditions; delay authorized by the Owner pending dispute resolution; and suspension by the Owner under section 11.1. The Trade Contractor shall submit any requests for equitable extensions of Contract Time in accordance with the provisions of ARTICLE 8.

6.3.2 In addition, if the Trade Contractor is able to show that it incurred additional costs because the critical path of the Trade Contract Work was delayed by acts or omissions of the Owner, the Design Professional, Construction Manager or Others, changes in the Work or the sequencing of the Work ordered by the Owner, or arising from decisions of the Owner that impact the time of performance of the Work, encountering Hazardous Materials, or concealed or unknown conditions, delay authorized by the Owner pending dispute resolution or suspension by the Owner under section 11.1, then the Trade Contractor shall be entitled to an equitable adjustment in the Trade Contract Price subject to section 6.6.

6.3.3 NOTICE OF DELAYS In the event delays to the Trade Contract Work are encountered for any reason, the Trade Contractor shall provide prompt written notice to the Owner and the Construction Manager of the cause of such delays after Trade Contractor first recognizes the delay. The Owner and Trade Contractor agree to undertake reasonable steps to mitigate the effect of such delays.

6.4 NOTICE OF DELAY CLAIMS If the Trade Contractor believes it is due an equitable extension of Trade Contract Time or an equitable adjustment in Trade Contract Price as a result of a delay described in subsection 6.3.1, the Trade Contractor shall give the Owner and the Construction Manager written notice of the claim in accordance with section 8.4. If the Trade Contractor causes delay in the completion of the Trade Contract Work, the Owner shall be entitled to recover its additional costs subject to subsection 6.6. The Owner shall process any such claim against the Trade Contractor in accordance with ARTICLE 8.

6.5 LIQUIDATED DAMAGES

6.5.1 SUBSTANTIAL COMPLETION The Owner and the Trade Contractor agree that this Agreement shall / shall not (indicate one) provide for the imposition of liquidated damages based on the Date of Substantial Completion.

6.5.1.1 The Trade Contractor understands that if the Date of Substantial Completion established by this Agreement, as may be amended by subsequent Trade Change Order, is not attained, the Owner will suffer damages which are difficult to determine and accurately specify. The Trade Contractor agrees that if the Date of Substantial Completion is not attained the Trade Contractor shall pay the Owner Zero Dollars and No Cents (\$0.00) as liquidated damages and not as a penalty for each day that Substantial Completion extends beyond the Date of Substantial Completion. The liquidated damages provided herein shall be in lieu of all liability for any and all



extra costs, losses, expenses, claims, penalties and any other damages of whatsoever nature incurred by the Owner which are occasioned by any delay in achieving the Date of Substantial Completion.

6.5.2 FINAL COMPLETION The Owner and the Trade Contractor agree that this Agreement shall / shall not (indicate one) provide for the imposition of liquidated damages based on the Date of Final Completion.

6.5.2.1 The Trade Contractor understands that if the Date of Final Completion established by this Agreement, as may be amended by subsequent Trade Change Order is not attained, the Owner will suffer damages which are difficult to determine and accurately specify. The Trade Contractor agrees that if the Date of Final Completion is not attained the Trade Contractor shall pay the Owner Zero Dollars and No Cents (\$0.00) as liquidated damages and not as a penalty for each day that Final Completion extends beyond the Date of Final Completion. The liquidated damages provided herein shall be in lieu of all liability for any and all extra costs, losses, expenses, claims, penalties and any other damages of whatsoever nature incurred by the Owner which are occasioned by any delay in achieving the Date of Final Completion.

6.5.3 OTHER LIQUIDATED DAMAGES The Owner and the Trade Contractor may agree upon the imposition of liquidated damages based on other project milestones or performance requirements. Such agreement shall be included as an exhibit to this Agreement.

6.6 LIMITED MUTUAL WAIVER OF CONSEQUENTIAL DAMAGES Except for damages mutually agreed upon by the Parties as liquidated damages in Section 6.5 and excluding losses covered by insurance required by the Trade Contract Documents, the Owner and the Trade Contractor agree to waive all claims against each other for any consequential damages that may arise out of or relate to this Agreement, except for those specific items of damages excluded from this waiver as mutually agreed upon by the Parties and identified below. The Owner agrees to waive damages including but not limited to the Owner's loss of use of the Project, any rental expenses incurred, loss of income, profit or financing related to the Project, as well as the loss of business, loss of financing, principal office overhead and expenses, loss of profits not related to this Project, loss of reputation, or insolvency. The Trade Contractor agrees to waive damages including but not limited to loss of business, loss of financing, principal office overhead and expenses, loss of profits not related to this Project, loss of bonding capacity, loss of reputation, or insolvency. The provisions of this section shall also apply to the termination of this Agreement and shall survive such termination.

6.6.1 The following items of damages are excluded from this mutual waiver: The provisions of this section shall also apply to the termination of this Agreement and shall survive such termination. The Owner and the Trade Contractor shall require similar waivers in contracts with Subcontractors and Others retained for the Project.

ARTICLE 7 TRADE CONTRACT PRICE

7.1 LUMP SUM As full compensation for performance by the Trade Contractor of the Work in conformance with the Contract Documents, the Owner shall pay the Trade Contractor the lump sum price of: XX dollars and XX cents (\$XX.XX) . The lump sum price is hereinafter referred to as the Trade Contract Price, which shall be subject to increase or decrease as provided in article 8.

Lump Sum Price includes Base Bid of \$X.XX and Alternate #XX for {alternate description} for \$X.XX for a total Lump Sum Price of \$X.XX.

7.2 ALLOWANCES

7.2.1 All allowances stated in the Trade Contract Documents shall be included in the Trade Contract Price. The Owner shall select allowance items in a timely manner so as not to delay the Trade Contract



Work.

7.2.2 Allowances shall include the costs of materials, supplies and equipment delivered to the Worksite, less applicable trade discounts and including requisite taxes, unloading and handling at the Worksite, and labor and installation, unless specifically stated otherwise. The Trade Contractor's Overhead and profit for the allowances shall be included in the Trade Contract Price, but not in the allowances. The Trade Contract Price shall be adjusted by Trade Contract Change Order to reflect the actual costs when they are greater than or less than the allowances.

ARTICLE 8 CHANGES

Changes in the Trade Contract Work that are within the general scope of this Agreement shall be accomplished, without invalidating this Agreement, by Trade Contract Change Order, and Trade Contract Interim Directed Change.

8.1 TRADE CHANGE ORDER

8.1.1 The Owner may order or the Trade Contractor may request changes in the Trade Contract Work or the timing or sequencing of the Trade Contract Work that impacts the Trade Contract Price or the Trade Contract Time. All such changes in the Trade Contract Work that affect Trade Contract Time or Trade Contract Price shall in the form of a Trade Contract Change Order. Any such requests for a change in the Trade Contract Price or the Trade Contract Time shall be processed in accordance with this article 8. Trade Contract Change Orders shall be executed on the ConsensusDOCS 813 - Trade Contract Change Order (CM as Owner's Agent) with attachments as necessary.

8.1.2 The Owner, with the assistance of the Construction Manager, and the Trade Contractor shall negotiate in good faith an appropriate adjustment to the Trade Contract Price or the Trade Contract Time and shall conclude these negotiations as expeditiously as possible. Acceptance of the Trade Contract Change Order and any adjustment in the Trade Contract Price or Trade Contract Time shall not be unreasonably withheld.

8.2 TRADE CONTRACT INTERIM DIRECTED CHANGE

8.2.1 The Construction Manager may issue a written Trade Contract Interim Directed Change signed by the Owner directing a change in the Trade Contract Work prior to reaching agreement with the Trade Contractor on the adjustment, if any, in the Trade Contract Price or the Trade Contract Time.

8.2.2 The Owner, with the assistance of the Construction Manager, and the Trade Contractor shall negotiate expeditiously and in good faith for appropriate adjustments, as applicable, to the Trade Contract Price or the Trade Contract Time arising out of a Trade Contract Interim Directed Change. As the Trade Contract Changed Work is performed, the Trade Contractor shall submit its costs for such work with its application for payment beginning with the next application for payment within thirty (30) Days of the issuance of the Trade Contract Interim Directed Change. If there is a dispute as to the cost to the Owner, the Trade Contractor shall continue to perform the Trade Contract Changed Work set forth in the Trade Contract Interim Directed Change and the Owner shall pay the requirements Trade Contractor the Cost of the Work, defined in 8.3.1.3 below upon receipt of an application for payment and the Owner's (and the Architect's and construction manger's) determination that the work has been completed. The Parties reserve their rights as to the disputed amount, subject to the requirements ARTICLE 12.

8.2.3 When the Owner and the Trade Contractor agree upon the adjustment in the Trade Contract Price or the Trade Contract Time, for a change in the Trade Contract Work directed by a Trade Contract Interim Directed Change, such agreement shall be the subject of a Trade Contract Change Order. The



Trade Contract Change Order shall include all outstanding Trade Contract Interim Directed Changes on which the Owner and Trade Contractor have reached agreement on Contract Price or Contract Time issued since the last Trade Contract Change Order.

8.3 DETERMINATION OF COST

8.3.1 An increase or decrease in the Trade Contract Price or the Trade Contract Time resulting from a change in the Trade Contract Work shall be determined by one or more of the following methods:

8.3.1.1 unit prices set forth in this Agreement or as subsequently agreed;

8.3.1.2 a mutually accepted, itemized lump sum;

8.3.1.3 COST OF THE WORK Cost of the Work as defined by this subsection plus 10.0 % for Overhead and 5.0 % for profit. "Cost of the Work" shall include the following costs reasonably incurred to perform a change in the Work

8.3.1.3.1 wages paid for labor in the direct employ of the Constructor in the performance of the Work;

8.3.1.3.2 salaries of the Trade Contractor's employees when stationed at the field office to the extent necessary to complete the applicable Work, employees engaged on the road expediting the production or transportation of material and equipment, and supervisory employees from the principal or branch office performing the functions listed below;

8.3.1.3.3 cost of applicable employee benefits and taxes, including but not limited to, workers' compensation, unemployment compensation, social security, health, welfare, retirement and other fringe benefits as required by law, labor agreements, or paid under the Trade Contractor's standard personnel policy, insofar as such costs are paid to employees of the Trade Contractor who are included in the Cost of the Work in subsections .1 and .2 immediately above;

8.3.1.3.4 reasonable transportation, travel, and hotel expenses of the Trade Contractor's personnel incurred in connection with the Work;

8.3.1.3.5 cost of all materials, supplies, and equipment incorporated in the Work, including costs of inspection and testing if not provided by the Owner, transportation, storage, and handling;

8.3.1.3.6 payments made by the Trade Contractor to Subcontractors for Work performed under this Agreement;

8.3.1.3.7 cost, including transportation and maintenance of all materials, supplies, equipment, temporary facilities, and hand tools not owned by the workers that are used or consumed in the performance of the Work, less salvage value or residual value; and cost less salvage value of such items used, but not consumed that remain the property of the Trade Contractor;

8.3.1.3.8 rental charges of all necessary machinery and equipment, exclusive of hand tools owned by workers, used at the Worksite, whether rented from the Trade Contractor or Others, including installation, repair and replacement, dismantling, removal, maintenance, transportation, and delivery costs. Rental from unrelated third parties shall be reimbursed at actual cost. Rentals from the Trade Contractor or its affiliates, subsidiaries, or related parties shall be reimbursed at the prevailing rates in the locality of the Worksite up to eighty-five percent (85%) of the value of the piece of equipment;

8.3.1.3.9 cost of the premiums for all insurance and surety bonds which the Trade Contractor is



required to procure or deems necessary, and approved by the Owner including any additional premium incurred as a result of any increase in the cost of the Work;

8.3.1.3.10 sales, use, gross receipts or other taxes, tariffs, or duties related to the Work for which the Trade Contractor is liable;

8.3.1.3.11 permits, fees, licenses, tests, and royalties;

8.3.1.3.12 reproduction costs, photographs, facsimile transmissions, long-distance telephone calls, data processing costs and services, postage, express delivery charges, data transmission, telephone service, and computer-related costs at the Worksite to the extent such items are used and consumed in the performance of the Work or are not capable of use after completion of the Work;

8.3.1.3.13 all water, power, and fuel costs necessary for the Work;

8.3.1.3.14 cost of removal of all nonhazardous substances, debris, and waste materials;

8.3.1.3.15 all costs directly incurred to perform a change in the Work which are reasonably inferable from the Contract Documents for the Changed Work;

8.3.1.3.16 DISCOUNTS All discounts for prompt payment shall accrue to the Owner to the extent such payments are made directly by the Owner. To the extent payments are made with funds of the Constructor, all cash discounts shall accrue to the Constructor. All trade discounts, rebates and refunds, and all returns from sale of surplus materials and equipment, shall be credited to the Cost of the Work;

8.3.1.3.17 COST REPORTING The Trade Contractor shall maintain in conformance with generally accepted accounting principles a complete and current set of records that are prepared or used by the Trade Contractor to calculate the Cost of Work. The Owner and Construction Manager shall be afforded access to the Trade Contractor's records, books, correspondence, instructions, drawings, receipts, vouchers, memoranda and similar data relating to requested payment for Cost of the Work. The Trade Contractor shall preserve all such records for a period of three years after the final payment or longer where required by law;

8.3.1.3.18 COST AND SCHEDULE ESTIMATES The Trade Contractor shall use reasonable skill and judgment in the preparation of a cost estimate or schedule for a change to the Work, but does not warrant or guarantee their accuracy

8.3.1.4 If an increase or decrease cannot be agreed to as set forth in Clauses .1 through .3 above, and the Owner or the Construction Manager issues a Trade Contract Interim Directed Change, the cost of the change in the Trade Contract Work shall be determined by the reasonable actual expense and savings of the performance of the Work resulting from the change. If there is a net increase in the Trade Contract Price, the Trade Contractor's Fee shall be adjusted accordingly. In case of a net decrease in the Trade Contract Price, the Trade Contractor's Fee shall not be adjusted unless ten percent (10%) or more of the Project is deleted. The Trade Contractor shall maintain a documented, itemized accounting evidencing the expenses and savings.

8.3.2 If unit prices are set forth in the Trade Contract Documents or are subsequently agreed to by the Parties, but the character or quantity of such unit items as originally contemplated is so different in a proposed Trade Change Order that the original unit prices will cause substantial inequity to the Owner or the Trade Contractor, such unit prices shall be equitably adjusted.

8.4 CLAIMS FOR ADDITIONAL COST OR TIME Except as provided in subsection 6.3.2 and section 6.4 for



any claim for an increase in the Trade Contract Price or the Trade Contract Time, the Trade Contractor shall give the Owner and the Construction Manager written notice of the claim within fourteen (14) Days after the occurrence giving rise to the claim or within fourteen (14) Days after the Trade Contractor first recognizes (or should have recognized) the condition giving rise to the claim, whichever is later. Except in an emergency, notice shall be given before proceeding with the Trade Contract Work. Thereafter, the Trade Contractor shall submit written documentation of its claim, including appropriate supporting documentation, within twenty-one (21) Days after giving notice, unless the Parties mutually agree upon a period of time. The Owner or Construction Manager shall respond in writing denying or approving the Trade Contractor's claim no later than fourteen (14) Days after receipt of the Trade Contractor's claim. Any change in the Trade Contract Price or the Trade Contract Time resulting from such claim shall be authorized by Trade Contract Change Order.

ARTICLE 9 PAYMENT

9.1 GENERAL PROVISIONS Within fourteen (14) calendar Days from the date of execution of this Agreement, the Trade Contractor shall prepare and submit to the Construction Manager for approval a Schedule of Values apportioned to the various divisions or phases of the Trade Contract Work. Each line item contained in the Schedule of Values shall be assigned a monetary price such that the total of all such items shall equal the Trade Contract Price. The Schedule of Values shall be prepared in such detail and be supported by such documents and proof as may be required by the Construction Manager.

9.2 PROGRESS PAYMENTS

9.2.1 APPLICATIONS The Trade Contractor shall submit to the Construction Manager monthly notarized applications for payment. Trade Contractor's applications for payment shall be itemized and supported by the Trade Contractor's Schedule of Values and any other substantiating data as required by this Trade Contractor Agreement or requested by the Construction Manager or Design Professional. Payment applications may include payment requests on account of properly authorized Trade Contract Change Orders and Interim Directed Changes. The progress payment application shall include Trade Contract Work performed through the preceding calendar month. The Construction Manager will review the application and recommend to the Design professional and the Owner amounts payable by the Owner to the Trade Contractor. The Owner, in accordance with the determination of the Design Professional, shall pay the amount otherwise due on any payment application, less any amounts as set forth below, no later than thirty (30) calendar Days after the payment application, or portion thereof, is approved the Design Professional. The Owner may deduct, from any progress payment, such amounts as may be retained pursuant to subsection 9.2.4 below.

9.2.2 STORED MATERIALS AND EQUIPMENT Unless otherwise provided in the contract documents, applications for payment may include materials and equipment not yet incorporated into the Work but delivered to and suitably stored onsite or offsite including applicable insurance, storage and costs incurred transporting the materials to an offsite storage facility. Approval of payment applications for stored materials and equipment stored offsite shall be conditioned on submission by the Trade Contractor of bills of sale and proof of required insurance, or such other procedures satisfactory to the Owner to establish the proper valuation of the stored materials and equipment, the Owner's title to such materials and equipment, and to otherwise protect the Owner's interests therein, including transportation to the site.

9.2.3 CLAIM WAIVERS

9.2.3.1 PARTIAL CLAIMWAIVERS AND AFFIDAVITS As a prerequisite for payment, the Trade Contractor shall provide, in a form satisfactory to the Owner and the Construction Manager, partial claim waivers in the amount of the application for payment and affidavits from the Trade Contractor, and its Subcontractors, Material Suppliers for the completed Trade Contract Work.



Such waivers shall be effective upon payment. In no event shall the Trade Contractor be required to sign an unconditional waiver of claim, either partial or final, prior to receiving payment or in an amount in excess of what it has been paid.

9.2.4 **RETAINAGE** From each progress payment made to the Trade Contractor has the Owner shall retain FIVE (5) percent of the amount otherwise due after deduction of any amounts as provided in section 9.3 and in no event shall such percentage exceed any applicable statutory requirements of this Agreement. Retainage shall be withheld and administered in accordance with Iowa Code Chapter 572:

9.3 **ADJUSTMENT OF TRADE CONTRACTOR'S PAYMENT APPLICATION** The Owner or the Construction Manager, upon notification of the Design Professional, may reject or adjust a Trade Contractor payment application or nullify a previously approved Trade Contractor payment application, in whole or in part, as may reasonably be necessary to protect the Owner from loss or damage based upon the following, to the extent that the Trade Contractor is responsible therefor under this Trade Contractor Agreement:

9.3.1 the Trade Contractor's repeated failure to perform the Trade Contract Work as required by the Trade Contractor Agreement;

9.3.2 loss or damage arising out of or relating to the Trade Contractor Agreement and caused by the Trade Contractor to the Owner, or to the Construction Manager or others to whom the Owner may be liable;

9.3.3 the Trade Contractor's failure to properly pay for labor, materials, equipment or supplies furnished in connection with the Trade Contract Work;

9.3.4 nonconforming or defective Trade Contract Work which has not been corrected in a timely fashion;

9.3.5 reasonable evidence of delay in performance of the Trade Contract Work such that the work will not be completed within the Trade Contract Time, and that the unpaid balance of the Trade Contract Price is not sufficient to offset any liquidated damages or actual damages that may be sustained by the Owner as a result of the anticipated delay caused by the Trade Contractor;

9.3.6 reasonable evidence demonstrating that the unpaid balance of the Trade Contract Price is insufficient to cover the cost to complete the Trade Contract Work; and

9.3.7 third-party claims involving the Trade Contractor or reasonable evidence demonstrating that third-party claims are likely to be filed unless and until the Trade Contractor furnishes the Owner with adequate security in the form of a surety bond, letter of credit or other collateral or commitment which are sufficient to discharge such claims if established. No later than thirty (30) Days after receipt of an application for payment, the Owner or Construction Manager shall give written notice to the Trade Contractor, disapproving or nullifying it or a portion thereof, specifying the reasons for the disapproval or nullification. When the above reasons for disapproving or nullifying an application for payment are removed, payment will be made for amounts previously withheld.

9.4 **PAYMENT NOT ACCEPTANCE** Payment to the Trade Contractor does not constitute or imply acceptance of any portion of the Trade Contract Work.

9.5 **PAYMENT DELAY** If for any reason not the fault of the Trade Contractor, the Trade Contractor does not receive a progress payment from the Owner sixty (60) calendar Days after the time such payment is due, as defined in Subparagraph 9.2.1, then the Trade Contractor, upon giving within seven (7) calendar Days after written notice to the Owner, and without prejudice to and in addition to any other legal remedies, may stop its Trade Contract Work until payment of the full amount owing to the Trade Contractor has been received. The



Trade Contract Price and Trade Contract Time shall be equitably adjusted by a Trade Contract Change Order to reflect reasonable cost and delay resulting from shutdown, delay and start-up.

9.6 SUBSTANTIAL COMPLETION

9.6.1 The Trade Contractor shall notify the Owner, the Construction Manager and the Design Professional when it considers Substantial Completion of the Trade Contract Work or a designated portion to have been achieved. The Construction Manager and the Design Professional shall promptly conduct an inspection to determine whether the Trade Contract Work or designated portion can be occupied or utilized for its intended use by the Owner without excessive interference in completing any remaining unfinished Trade Contract Work by the Trade Contractor. If the Construction Manager and the Design Professional determine that the Trade Contract Work or designated portion has not reached Substantial Completion, the Design Professional, and the Construction Manager, shall promptly compile a list of items to be completed or corrected so the Owner may occupy or utilize the Trade Contract Work or designated portion for its intended use. The Trade Contractor shall promptly complete all items on the list.

9.6.2 When Substantial Completion of the Trade Contract Work or a designated portion is achieved, the Construction Manager and the Design Professional shall prepare a Certificate of Substantial Completion that shall establish the date of Substantial Completion, and the respective responsibilities of the Owner and Trade Contractor for interim items such as security, maintenance, utilities, insurance and damage to the Trade Contract Work. The Owner shall assume all responsibilities for items such as security, maintenance, utilities, and insurance, and damage to the Work. The certificate shall also list the items to be completed or corrected, and establish the time for their completion or correction. The Certificate of Substantial Completion shall be submitted to the Trade Contractor for written acceptance of responsibilities assigned in the Certificate.

9.6.3 Unless otherwise provided in the Certificate of Substantial Completion, warranties required by the Trade Contract Documents shall commence on the date of Substantial Completion of the Trade Contract Work or a designated portion.

9.6.4 Uncompleted items shall be completed by the Trade Contractor by the Final Completion date set forth in the Agreement and/or Construction Schedule. The Trade Contractor may request early release of retainage in accordance with Iowa Code Section 26.13. Payment for completed work and retainage shall be made in accordance with Iowa Code Chapters 26 and 573.

9.7 PARTIAL OCCUPANCY OR USE The Owner may occupy or use completed or partially completed portions of the Trade Contract Work when (a) the portion of the Trade Contract Work is designated in a Certificate of Substantial Completion, (b) appropriate insurer(s) consent to the occupancy or use, and (c) appropriate public authorities authorize the occupancy or use. Such partial occupancy or use shall constitute Substantial Completion of that portion of the Trade Contract Work.

9.8 FINAL PAYMENT

9.8.1 APPLICATION Upon acceptance of the Trade Contract Work by the Construction Manager, and approval by the Design Professional, and upon the Trade Contractor furnishing evidence of fulfillment of the Trade Contractor's obligations in accordance with the Trade Contract Documents, the Trade Contractor shall submit its application for final payment. The Construction Manager will review the Trade Contractor's final payment application and recommend to the Design Professional and the Owner an amount payable by the Owner to the Trade Contractor. The Design Professional shall then recommend an amount to be paid by the Owner. Final payment shall be made in accordance with Iowa Code Chapters 26 and 573.



9.8.2 REQUIREMENTS Along with its application for final payment, the Trade Contractor shall furnish to the Construction Manager:

9.8.2.1 an affidavit that all payrolls, bills for materials and equipment, and other indebtedness connected with the Trade Contract Work for which the Owner or its property or the Construction Manager or the Owner's surety might in any way be liable, have been paid or otherwise satisfied;

9.8.2.2 consent of the Trade Contractor's surety to final payment;

9.8.2.3 satisfaction of closeout procedures as may be required by the Trade Contractor Agreement;

9.8.2.4 certification (or other writing indicating) that insurance required by the Trade Contractor Agreement is and will remain effect beyond final payment pursuant to this Trade Contractor Agreement and

9.8.2.5 other data if required by the Owner or Construction Manager, such as receipts, releases, and waivers of liens effective upon payment to the extent and in such form as may be designated by the Owner or Construction Manager. Acceptance of final payment by the Trade Contractor shall constitute a waiver of all claims by the Trade Contractor except those previously made in writing and identified by the Trade Contractor as unsettled at the time of final application for payment.

9.8.3 TIME OF PAYMENT Final payment of the balance of the Trade Contract Price, less any amount retained pursuant to subsection 9.2.4 of this Agreement, and as required by Iowa Code Chapters 26 and 573, which among other things requires that twice the amount of an Iowa Code Chapter 573 subcontractor claim be withheld from final payment, shall be made to the Trade contractor within sixty (60) Days after the Trade Contractor has submitted a complete and accurate application for final payment.

9.8.4 LATE PAYMENT INTEREST Progress payments or final payment due and unpaid under this Trade Contractor Agreement shall bear interest from the date payment is due at the statutory rate prevailing at the place of the Project.

9.9 PAYMENT USE AND VERIFICATION The Trade Contractor is required to pay for all labor, materials and equipment used in the performance of the Trade Contract Work through the most current period applicable to progress payments received. Reasonable evidence, satisfactory to the Construction Manager, may be required to show that all obligations relating to the Trade Contract Work are current before releasing any payment due on the Trade Contract Work. If required by the Construction Manager, before final payment is made for the Trade Contract Work, the Trade Contractor shall submit evidence satisfactory to the Construction Manager that all payrolls, bills for materials and equipment, and all known indebtedness connected with the Trade Contract Work, have been paid or otherwise satisfied as set forth in subsection 9.8.2.

ARTICLE 10 INDEMNITY, INSURANCE, WAIVERS AND BONDS

10.1 INDEMNITY

10.1A To the extent portions of this Article are in conflict with SF 396 (codified at Iowa Code Section 573A.5) said portions are void and unenforceable.

10.1.1 TRADE CONTRACTOR'S INDEMNITY To the fullest extent permitted by law, the Trade Contractor shall indemnify and hold harmless the Owner, the Owner's officers, directors, members,



consultants, agents and employees, from all claims for bodily injury and property damage, other than to the Work itself and other property insured under subsection 10.3.1, including reasonable attorneys' fees, costs and expenses, that may arise from the performance of the Work, but only to the extent caused by the negligent acts or omissions of the Trade Contractor, Subcontractors or anyone employed directly or indirectly by any of them or by anyone for whose acts any of them may be liable. The Trade Contractor shall be entitled to reimbursement of any defense costs paid above the Trade Contractor's percentage of liability for the underlying claim to the extent provided for under subsection 10.1.2.

10.1.2 OWNER'S INDEMNITY To the fullest extent permitted by law, the Owner shall indemnify and hold harmless the Trade Contractor, its officers, directors, members, consultants, agents, and employees, from all claims for bodily injury and property damage, other than property insured under subsection 10.3.1, including reasonable attorneys' fees, costs and expenses, that may arise from the performance of work by Owner, Design Professional or Others, but only to the extent caused by the negligent acts or omissions of the Owner, Design Professional or Others. The Owner shall be entitled to reimbursement of any defense costs paid above Owner's percentage of liability for the underlying claim to the extent provided for under subsection 10.1.1.

10.1.3 CONSTRUCTION MANAGER AND DESIGN PROFESSIONAL INDEMNITY The Owner shall cause the Construction Manager and the Design Professional to agree to indemnify and hold harmless the Owner from all claims for bodily injury and property damage, other than to the Work itself and other property insured under section 10.3, that may arise from the Construction Manager's or the Design Professional's services, but only to the extent that such claims result from the negligent acts or omissions of the Construction Manager or the Design Professional, respectively, or anyone for whose acts or omissions the Construction Manager or Design Professional, respectively, is liable. Such provisions shall be in a form no less protective of the Parties than the Construction Manager's Indemnity provided in ConsensusDocs 801 (2011) or the Design Professional's indemnity provided in ConsensusDocs 803 (2011) respectively, and shall be reasonably satisfactory to the Owner and the Trade Contractor.

10.1.4 ADJACENT PROPERTY INDEMNIFICATION To the extent of the limits of Trade Contractor's Commercial General Liability Insurance specified in subsection 10.2.1 or Zero Dollars and No Cents (\$0.00) whichever is more, the Trade Contractor shall indemnify and hold harmless the Owner against any and all liability, claims, demands, damages, losses and expenses, including attorney's fees, in connection with or arising out of any damage or alleged damage to any of Owner's existing adjacent property that may arise from the performance of the Trade Contract Work, but only to the extent of the negligent acts or omissions of the Trade Contractor, Subcontractor or anyone employed directly or indirectly by any of them or by anyone for whose acts any of them may be liable.

10.1.5 NO LIMITATION ON LIABILITY In any and all claims against the Indemnitees by any employee of the Trade Contractor, anyone directly or indirectly employed by the Trade Contractor or anyone for whose acts the Trade Contractor may be liable, the indemnification obligation shall not be limited in any way by any limitation on the amount or type of damages, compensation or benefits payable by or for the Trade Contractor under Workers' Compensation acts, disability benefit acts or other employment benefit acts.

10.2 TRADE CONTRACTOR'S INSURANCE

10.2.1 Prior to the start of the Work, the Trade Contractor shall procure and maintain in force Workers Compensation/Employers' Liability Insurance, Business Automobile Liability Insurance, and Commercial General Liability Insurance (CGL). The CGL policy shall include coverage for liability arising from premises, operations, independent contractors, products-completed operations, personal injury and



advertising injury, contractual liability, and broad form property damage. The Trade Contractor's liability policies, as required in this Subparagraph 10.2.1, shall be written on an occurrence basis with at least the following limits of liability:

10.2.1.1 Workers' Compensation- amount required by the laws of Iowa

10.2.1.2 Employers' Liability Insurance - \$500,000 or an amount required by Iowa law, whichever is greater.

10.2.1.3 Business Automobile Liability Insurance

a. \$1,000,000 Each Accident

10.2.1.4 Commercial General Liability Insurance

a. \$1,000,000 Each Occurrence b. \$2,000,000 General Aggregate c. \$1,000,000 Products/Completed Operations Aggregate d. \$1,000,000 Personal and Advertising Injury Limit

10.2.2 The Trade Contractor Must also carry and maintain Excess or Umbrella Liability coverage for the policies in subsection 10.2.1 in the amounts as listed below:

Trade Contractor Contract Amount: <\$1,000,000 - \$2 Million Umbrella or more \$1,000,000 - \$5,000,000 - \$5 Million Umbrella or more >\$5,000,000 - \$10 Million Umbrella or more

10.2.3 The Trade Contractor shall maintain in effect all insurance coverage required under subsection 10.2.1 with insurance companies lawfully authorized to do business in Iowa. Such insurance companies shall have a minimum A.M. Best Rating of A-VI (Consult instructions and insurance advisor). If the Trade Contractor fails to obtain or maintain any insurance coverage required under this Agreement, the Owner may purchase such coverage and charge the expense to the Trade Contractor, or terminate this Agreement.

10.2.4 To the extent commercially available, the policies of insurance required under Subparagraph 10.2.1 shall contain a provision that the insurance company or its designee must give the Owner written notice transmitted in paper or electronic format: (a) 30 days before coverage is nonrenewed by the insurance company and (b) with 10 business days after cancelation of coverage by the insurance company. The Trade Contractor shall maintain completed operations liability insurance for one year after acceptance of the Contract Documents, whichever is longer. Prior to commencement of services, the Trade Contractor shall furnish the Owner with certificates evidencing the required coverages. In addition, if any insurance policy required under subsection 10.2.1 is not to be immediately replaced without a lapse in coverage when it expires, exhausts its limits, or is to be, cancelled, the Trade Contractor shall give Owner prompt written notice upon actual or constructive knowledge of such condition.

10.2.5 ADDITIONAL LIABILITY COVERAGE

10.2.5.1 The Owner shall / shall not (indicate one) require the Trade Contractor to purchase and maintain liability coverage, primary to the Owner's coverage under subsection 10.3.1.

10.2.5.2 If required by subsection 10.2.5.1, the additional liability coverage required of the Trade Contractor shall be:

1. Additional Insured Owner shall be named as an additional insured on Trade Contractor's Commercial General Liability Insurance specified for operations and completed operations,



but only with respect to liability for bodily injury, property damage or personal and advertising injury to the extent caused by the negligent acts or omissions of Trade Contractor, or those acting on Trade Contractor's behalf, in the performance of Trade Contractor's Work for.

2. OCP Trade Contractor shall provide an Owners' and Contractors' Protective Liability Insurance ("OCP") policy with limits equal to the limits on Commercial General Liability Insurance specified or limits as otherwise required by Owner.

Any documented additional cost in the form of a surcharge associated with procuring the additional liability coverage in accordance with this subsection shall be paid by the Owner directly or the costs may be reimbursed by the Owner to the Trade Contractor by increasing the Trade Contract Price to correspond to the actual cost required to purchase and maintain the additional liability coverage. Prior to commencement of the Work, the Trade Contractor shall obtain and furnish to the Owner a certificate evidencing that the additional liability coverages have been procured.

10.2.6 PROFESSIONAL LIABILITY INSURANCE To the extent the Trade Contractor is required to procure design services under this Agreement, in accordance with section 3.14, the Trade Contractor shall require the designers to obtain professional liability insurance for claims arising from the negligent performance of professional services under this Agreement, with a company reasonably satisfactory to the Owner, including coverage for all professional liability caused by any of the Designer's(s') consultants, written for not less than \$1,000,000 per claim and in the aggregate with the deductible not to exceed \$2,000,000. The deductible shall be paid by the Designer.

10.3 OWNER'S INSURANCE

10.3.1 Deleted.

10.3.2 Deleted.

10.4 PROPERTY INSURANCE

10.4.1 Before the start of Trade Contract Work, the Owner shall obtain and maintain Builder's Risk Policy insurance with minimum coverage limits equal to the full cost of replacement of the Project at the time of loss. This insurance shall also name the Trade Contractor, Subcontractors, Material Suppliers, Construction Manager and Design Professional as insureds. This insurance shall be written as a Builder's Risk Policy or equivalent form to cover all risks of physical loss except those specifically excluded by the policy, and shall insure at least against the perils of fire, lightning, explosion, windstorm, hail, smoke, aircraft and vehicles, riot and civil commotion, theft, vandalism, malicious mischief, debris removal, flood (subject to sublimits), earthquake (subject to sublimits), earth movement, water damage, wind damage, testing if applicable, collapse however caused, and shall include coverage for, material, or equipment stored offsite, onsite or in transit. This policy shall provide for a waiver of subrogation in favor of the Trade Contractor, Subcontractors, Material Suppliers, Construction Manager and Design Professional. This insurance shall remain in effect until the Substantial Completion of the Work, final payment has been made or until no person or entity other than the Owner has an insurable interest in the property to be covered by this insurance, whichever is sooner. Partial occupancy or use of the Work shall not commence until the Owner has secured the consent of the insurance company or companies providing the coverage required in this Subparagraph 10.4.1.

10.4.2 If the Owner does not intend to purchase the property insurance required by this Agreement, including all of the coverages and deductibles described herein, the Owner shall give written notice to the Trade Contractor, the Design Professional and the Construction Manager before the Trade Contract



Work is commenced. The Trade Contractor may then provide insurance to protect its interests and the interests of the Subcontractors, including the coverage of deductibles. The cost of this insurance shall be charged to the Owner in a Change Order. The Owner shall be responsible for all of Trade Contractor's costs reasonably attributed to the Owner's failure or neglect in purchasing or maintaining the coverage described above.

10.4.2.1 The Owner will not obtain insurance to cover the risk of physical loss resulting from Terrorism. The Construction Manager is not required to purchase this type of insurance but may purchase this type of insurance if it chooses. If purchased, the cost of this insurance shall be borne by the Construction manager.

10.4.3 POLICIES The Owner shall provide the Trade Contractor with a copy of all policies including all endorsements upon request.

10.5 PROPERTY INSURANCE LOSS ADJUSTMENT

10.5.1 LOSS ADJUSTMENT Any insured loss shall be adjusted with the Owner and the Trade Contractor and made payable to the Owner as trustee for the insureds, as their interests may appear.

10.5.2 DISTRIBUTION OF PROCEEDS Following the occurrence of an insured loss, monies received will be deposited in a separate account and the trustee shall make distribution in accordance with the agreement of the Parties in interest.

10.6 WAIVERS

10.6.1 PROPERTY DAMAGE The Owner and Trade Contractor waive all claims and other rights they may have against each other for loss of or damage to (a) the Project, (b) all materials, machinery, equipment and other items used in accomplishing the Trade Contract Work or services or to be incorporated into the Project, while the same are in transit, at the Project Site, during erection and otherwise, and (c) all property owned by or in the custody of Owner and its affiliates, however such loss or damage shall occur, to the extent such damage is covered by property insurance. The proceeds of such insurance shall be held by the Owner as trustee.

10.6.2 WAIVER OF SUBROGATION The Owner shall have its insurers waive all rights of subrogation they may have against the Construction Manager, Design Professional, Trade Contractors, and their Subcontractors and Material Suppliers on all policies carried by the Owner on the Project and adjacent properties, including, after final payment, those policies to be provided on the completed Project not intended to insure the Project during construction.

10.6.3 ENDORSEMENT If the policies of insurance referred to in this section require an endorsement to provide for continued coverage where there is a waiver of subrogation, the Owner will cause them to be so endorsed.

10.7 RISK OF LOSS Except to the extent a loss is covered by property insurance, carried by the owner, risk of loss or damage to the Work shall be upon the Trade Contractor until the Date of Final Completion, unless otherwise agreed to by the Parties.

10.8 BONDS Performance and Payment Bonds

are

are not

required of the Trade Contractor that meet the requirements of Iowa Code Chapter 573. A deposit in lieu of a



bond may be acceptable if it meets the requirements of Iowa Code Section 573.4. Such bonds shall be issued by a surety admitted in the State in which the Project is located and must be acceptable to the Owner. The Owner's acceptance shall not be withheld without reasonable cause. The penal sum of the Payment Bond and of the Performance Bond shall each be one hundred percent (100%) of the original Contract Price. Any increase in the Contract Price that exceeds ten percent (10%) in the aggregate shall require a rider to the Bonds increasing penal sums accordingly. Up to such ten percent (10%) amount, the penal sum of the Bond shall remain equal to one hundred percent (100%) of the Contract Price. The Trade Contractor shall endeavor to keep its surety advised of changes potentially impacting the Contract Time and Contract Price, though the Trade Contractor shall require that its surety waives any requirement to be notified of any alteration or extension of time. The Trade Contractor's Payment Bond for the Project, if any, shall be made available by the Owner for review and copying by the Subcontractor. Iowa Code Chapter 573 shall control and take precedence over any conflicting term or condition in this Agreement

ARTICLE 11 SUSPENSION, NOTICE TO CURE AND TERMINATION OF AGREEMENT

11.1 SUSPENSION BY OWNER FOR CONVENIENCE

11.1.1 OWNER SUSPENSION Should the Owner order the Trade Contractor in writing to suspend, delay, or interrupt the performance of the Trade Contract Work for such period of time as may be determined to be appropriate for the convenience of the Owner and not due to any act or omission of the Trade Contractor or any person or entity for whose acts or omissions the Trade Contractor may be liable, then the Trade Contractor shall immediately suspend, delay or interrupt that portion of the Trade Contract Work as ordered by the Owner. The Trade Contract Price and the Trade Contract Time shall be equitably adjusted by Trade Contract Change Order for the cost and delay resulting from any such suspension.

11.1.2 Any action taken by the Owner that is permitted by any other provision of the Trade Contract Documents and that results in a suspension of part or all of the Trade Contract Work does not constitute a suspension of Trade Contract Work under this section.

11.2 NOTICE TO CURE A DEFAULT If the Trade Contractor persistently refuses or fails to supply enough properly skilled workers, proper materials, or equipment to maintain the approved Construction Schedule in accordance with ARTICLE 6, or fails to make prompt payment to its workers, Subcontractors or Material Suppliers; disregards laws, ordinances, rules, regulations or orders of any public authority having jurisdiction; or is otherwise guilty of a material breach of a provision of this Agreement, the Trade Contractor may be deemed in default. If the Trade Contractor fails within seven (7) business Days after receipt of written notification to commence and continue satisfactory correction of such default with diligence and promptness, then the Owner shall give the Trade Contractor a second notice to correct the default within a three (3) Day period. If the Trade Contractor fails to promptly commence and continue satisfactory correction of the default following receipt of such second notice, the Owner without prejudice to any other rights or remedies may:

11.2.1 supply workers and materials, equipment and other facilities as the Owner or Construction Manager deems necessary for the satisfactory correction of the default, and charge the cost to the Trade Contractor, who shall be liable for the payment of same including reasonable Overhead, profit and attorneys' fees;

11.2.2 contract with Others to perform such part of the Trade Contract Work as the Owner or Construction Manager determines shall provide the most expeditious correction of the default, and charge the cost to the Trade Contractor;

11.2.3 withhold payment due the Trade Contractor in accordance with section 9.3; and

11.2.4 in the event of an emergency affecting the safety of persons or property, immediately commence



and continue satisfactory correction of such default as provided in subsections 11.2.1 and 11.2.2 without first giving written notice to the Trade Contractor, but shall give prompt written notice of such action to the Trade Contractor following commencement of the action.

11.3 OWNER'S RIGHT TO TERMINATE FOR DEFAULT

11.3.1 TERMINATION BY OWNER FOR DEFAULT If, within seven (7) Days of receipt of a notice to cure pursuant to section 11.2, the Trade Contractor fails to commence and satisfactorily continue correction of the default set forth in the notice to cure, the Owner may notify the Trade Contractor that it intends to terminate this Agreement for default absent appropriate corrective action within fourteen additional Days. After the expiration of the additional fourteen (14) Day period, the Owner may terminate this Agreement by written notice absent appropriate corrective action. Termination for default is in addition to any other remedies available to Owner under section 11.2. If the Owner's cost arising out of the Trade Contractor's failure to cure, including the cost of completing the Trade Contract Work and reasonable attorneys' fees, exceeds the unpaid Trade Contract Price, the Trade Contractor shall be liable to the Owner for such excess costs. If the Owner's costs are less than the unpaid Trade Contract Price, the Owner shall pay the difference to the Trade Contractor. In the event the Owner exercises its rights under this section, upon the request of the Trade Contractor the Owner shall furnish to the Trade Contractor a detailed accounting of the cost incurred by the Owner.

11.3.2 USE OF TRADE CONTRACTOR'S MATERIALS, SUPPLIES AND EQUIPMENT If the Owner or Others perform work under this section, the Owner shall have the right to take and use any materials, supplies and equipment belonging to the Trade Contractor and located at the Worksite for the purpose of completing any remaining Trade Contract Work. Immediately upon completion of the Work, any remaining materials, supplies or equipment not consumed or incorporated in the Trade Contract Work shall be returned to the Trade Contractor in substantially the same condition as when they were taken, reasonable wear and tear excepted.

11.3.3 If the Trade Contractor files a petition under the Bankruptcy Code, this Agreement may be terminated for cause at the may be terminated for cause at the Owner.

11.3.3 If the Trade Contractor files a petition under the Bankruptcy Code, this Agreement may be terminated for cause at the may be terminated for cause at the Owner.

11.3.4 The Owner shall make reasonable efforts to mitigate damages arising from Trade Contractor default, and shall promptly invoice the Trade Contractor for all amounts due pursuant to sections 11.2 and 11.3.

11.4 TERMINATION BY OWNER FOR CONVENIENCE

11.4.1 Upon written notice to the Trade Contractor, the Owner may, without cause, terminate this Agreement. The Trade Contractor shall immediately stop the Work, follow the Owner's or Construction Manager's instructions regarding shutdown and termination procedures, and strive to minimize any further costs.

11.4.2 If the Owner terminates this Agreement pursuant to this section, the Trade Contractor shall be paid:

11.4.2.1 for the Work performed to date including Overhead and profit; and

11.4.2.2 for all demobilization costs and costs incurred as a result of the termination but not including Overhead or profit on work not performed;

11.4.2A Upon written notice to the Trade Contractor the Owner has the right to terminate this



Agreement without penalty as a result of the following: 1) the legislature or governor fail to appropriate funds sufficient to allow the Owner to operate as required and fulfill its obligations under this Agreement, 2) funds are de-appropriated or not allocated, 3) the Owner's authorization to operate is withdrawn or there is a material alteration in the programs administered by the owner, or 4) the Owner's duties are substantially modified. If such a termination results then the Trade Contractor shall be paid in the manner set forth in subparagraph 11.4.2. If, however, an appropriation to cover the cost of this Agreement becomes available within sixty (60) days subsequent to termination under this paragraph then the Owner agrees to re-enter into a modified version of this Agreement that accounts for the termination and reinstatement.

11.4.3 If the Owner terminates this Agreement pursuant to sections 11.3 or 11.4, the Trade Contractor shall:

11.4.3 If the Owner terminates this Agreement pursuant to sections 11.3 or 11.4, the Trade Contractor shall:

11.4.3.1 execute and deliver to the Owner all papers and take all action required to assign, transfer and vest in the Owner the rights of the Trade Contractor to all materials, supplies and equipment for which payment has or will be made in accordance with the Trade Contract Documents and all subcontracts, orders and commitments which have been made in accordance with the Trade Contract Documents;

11.4.3.2 exert reasonable effort to reduce to a minimum the Owner's liability for subcontracts, orders and commitments that have not been fulfilled at the time of the termination;

11.4.3.3 cancel any subcontracts, orders and commitments as the Owner or Construction Manager directs; and

11.4.3.4 sell at prices approved by the Owner or Construction Manager any materials, supplies and equipment as the Owner or Construction Manager directs, with all proceeds paid or credited to the Owner.

11.5 TRADE CONTRACTOR'S RIGHT TO TERMINATE

11.5.1 Upon seven (7) Days' written notice to the Owner and Construction Manager, the Trade Contractor may terminate this Agreement if the Trade Contract Work has been stopped for a thirty (30) Day period through no fault of the Trade Contractor for any of the following reasons:

11.5.1.1 under court order or order of other governmental authorities having jurisdiction;

11.5.1.2 as a result of the declaration of a national emergency or other governmental act during which, through no act or fault of the Trade Contractor, materials are not available; or

11.5.1.3 suspension by the Owner for convenience pursuant to section 11.1

11.5.2 In addition, upon seven (7) Days' written notice to the Owner and Construction Manager, the Trade Contractor may terminate the Agreement if the Owner:

11.5.2.1 fails to furnish reasonable evidence pursuant to section 4.1.2 that sufficient funds are available and committed for Project financing, or

11.5.2.2 assigns this Agreement over the Trade Contractor's reasonable objection, or

11.5.2.3 fails to pay the Trade Contractor in accordance with this Agreement and the Trade Contractor has complied with the notice provisions of section 9.5, or



11.5.2.4 otherwise materially breaches this Agreement.

11.5.3 Upon termination by the Trade Contractor in accordance with this section, the Trade Contractor shall be entitled to recover from the Owner payment for all Trade Contract Work executed and for any proven loss, cost or expense in connection with the Trade Contract Work, including all demobilization costs plus reasonable Overhead and profit on work not performed.

11.6 OBLIGATIONS ARISING BEFORE TERMINATION Even after termination pursuant to ARTICLE 11, the provisions of this Agreement still apply to any Trade Contract Work performed, payments made, events occurring, costs charged or incurred or obligations arising before the termination date.

ARTICLE 12 DISPUTE MITIGATION AND RESOLUTION

12.1 WORK CONTINUANCE AND PAYMENT Unless otherwise agreed in writing, the Trade Contractor shall continue the Trade Contract Work and maintain the Construction Schedule during any dispute mitigation or resolution proceedings. If the Trade Contractor continues to perform, the Owner shall continue to make payments in accordance with this Agreement.

12.2 DIRECT DISCUSSIONS If the Parties cannot reach resolution on a matter relating to or arising out of the Agreement, the Parties shall endeavor to reach resolution through good faith direct discussions between the Parties' representatives, who shall possess the necessary authority to resolve such matter and who shall record the date of first discussions. The authorized representative for the Trade Contractor is identified in Paragraph 3.4 of the Agreement. The authorized representative for the Owner is identified in Paragraph 4.2 of the Agreement. The parties' authorized representative are, among other things, authorized to resolve matters of disagreement and disputes between the Parties. If the dispute remains unresolved after fifteen (15) Days from the date of first discussion, the Parties shall submit such matter to the dispute mitigation and dispute resolution procedures selected herein.

12.3 MITIGATION The Parties agree that dispute mitigation procedures provided in this Project. Disputes remaining unresolved after direct discussions shall be directed to the selected mitigation procedure immediately below. The dispute mitigation procedure shall result in nonbinding finding on the matter. This may be introduced as evidence at a subsequent binding adjudication of the matter, as designee on Paragraph 12.5. The Parties agree that the dispute mitigation procedure shall be

(Designate only one.)

Project Neutral

Dispute Review Board

12.3.1 MITIGATION PROCEDURES The Project Neutral/Dispute Review Board shall be mutually selected and appointed by the Parties and shall execute a retainer agreement with the Parties establishing the scope of the Project Neutral/Dispute Review Board's responsibilities. The costs and expenses of the Project Neutral/Dispute Review Board shall be shared equally by the Parties. The Project Neutral/Dispute Review Board shall be available to either Party, upon request, throughout the course of the Project, and shall make regular visits to the Project so as to maintain an up-to-date understanding of the Project progress and issues and to enable the Project Neutral/Dispute Review Board to address matters in dispute between the Parties promptly and knowledgeably. The Project Neutral/Dispute Review Board shall issue nonbinding findings within five (5) business Days of referral of the matter to the Project Neutral, unless good cause is shown.

12.3.2 If the matter remains unresolved following the issuance of the nonbinding finding by the mitigation procedure or if the Project Neutral/Dispute Review Board fails to issue nonbinding findings



within five (5) Days of the referral, the Parties shall submit the matter to the binding dispute resolution procedure designated in section 12.5.

12.4 MEDIATION If direct discussions pursuant to section 12.2 do not result in resolution of the matter and no dispute mitigation procedure is selected under section 12.3, the Parties shall endeavor to resolve the matter by mediation through the current Construction Industry Mediation Rules of the American Arbitration Association, or the Parties may mutually agree to select another set of mediation rules. The administration of the mediation shall be as mutually agreed by the Parties. The mediation shall be convened within thirty (30) business Days of the matter first being discussed and shall conclude within forty-five (45) business Days of the matter first being discussed. Either Party may terminate the mediation at any time after the first session, but the decision to terminate shall be delivered in person by the terminating Party to the non-terminating Party and to the mediator. The costs of the mediation shall be shared equally by the Parties.

12.5 BINDING DISPUTE RESOLUTION If the matter is unresolved after submission of the matter to a mitigation procedure or to mediation, the Parties shall submit the matter to the binding dispute resolution procedure designated herein.

(Designate only one.)

Arbitration using the current Construction Industry Arbitration Rules of the American Arbitration Association

Litigation in either the state or federal court having jurisdiction of the matter in the location of the Project.

12.5.1 The costs of any binding dispute resolution procedures shall be borne by the non-prevailing Party, as determined by the adjudicator of the dispute. However, the costs of binding dispute resolution does not include attorney fees. The Parties are each responsible for paying for their own attorney fees.

12.5.2 VENUE The venue of any binding dispute resolution procedure shall be Des Moines, Iowa.

12.6 MULTIPARTY PROCEEDING All parties necessary to resolve a claim shall be parties to the same dispute resolution proceeding. Appropriate provisions shall be included in all other contracts relating to the Work to provide for the joinder or consolidation of such dispute resolution procedures.

12.7 LIEN RIGHTS The Trade Contractor acknowledges that it has no mechanic's lien rights on this Project because it is a public improvement project.

ARTICLE 13 MISCELLANEOUS PROVISIONS

13.1 ASSIGNMENT Neither the Owner nor the Trade Contractor shall assign their interest in this Agreement without the written consent of the other except as to the assignment of proceeds. The terms and conditions of this Agreement shall be binding upon both Parties, their partners, successors, assigns and legal representatives. Neither Party to this Agreement shall assign the Agreement as a whole without written consent of the other. If either Party attempts to make such an assignment, that Party shall nevertheless remain legally responsible for all obligations under this Agreement, unless otherwise agreed by the other Party.

13.2 GOVERNING LAW This Agreement and all disputes arising there from shall be governed by the Iowa law.

13.3 SEVERABILITY The partial or complete invalidity of any one or more provisions of this Agreement shall not affect the validity or continuing force and effect of any other provision.



13.4 NO WAIVER OF PERFORMANCE The failure of either Party to insist, in any one or more instances, on the performance of any of the terms, covenants or conditions of this Agreement, or to exercise any of its rights, shall not be construed as a waiver or relinquishment of such term, covenant, condition or right with respect to further performance or any other term, covenant, condition or right.

13.5 TITLES AND GROUPINGS The titles given to the articles of this Agreement are for ease of reference only and shall not be relied upon or cited for any other purpose. The grouping of the articles in this Agreement and of the Owner's specifications under the various headings is solely for the purpose of convenient organization and in no event shall the grouping of provisions, the use of sections or the use of headings be construed to limit or alter the meaning of any provisions.

13.6 ASSISTANCE OF COUNSEL AND INTERPRETATION The Parties agree that they had the opportunity to obtain the assistance of counsel in reviewing the Agreement terms prior to execution. This Agreement shall be construed neither against nor in favor of either Party, but shall be construed in a neutral manner.

13.7 RIGHTS AND REMEDIES The Parties' rights, liabilities, responsibilities and remedies with respect to this Agreement, whether in contract, tort, negligence or otherwise, shall be exclusively those expressly set forth in this Agreement.

13.8 ADDITIONAL PROVISIONS (Insert here other provisions, if any, that pertain to this Agreement See Below.)

13.9 COMPLIANCE WITH LAW AND REGULATIONS The Trade Contractor shall comply with all applicable federal, state, and local laws, rules, ordinances, regulations and orders when performing services and/or performing work under this Agreement, including without limitation, all laws applicable to the prevention of discrimination in employment and the use of targeted small businesses as subcontractors or suppliers. The Trade Contractor declares that it has complied with all federal, state and local laws regarding business permits and licenses that may be required to provide the services and work required by this Agreement. The Trade Contractor further acknowledges that if this Project is a recipient of Federal financial assistance that it may be subject to requirements of Federal Acts and Executive Orders as mandated by Federal agencies having authority and jurisdiction to enforce and ensure compliance with such laws and regulations including, but not necessarily limited to, the Davis Bacon Act and other Federal Acts and Executive Orders.

13.10 EMPLOYMENT PRACTICES: It is the intent of the Iowa Department of Administrative Services to assure equal employment opportunity in all contract work as required by law. Vendors, are required to take affirmative action to ensure that applicants employed or seeking employment with them are treated equally as required by law. Vendors shall not illegally discriminate against any employee. During the course of the Project, the Vendor may be required to show compliance with the EEO and Affirmative Action requirements. Noncompliance with the provisions set forth at the time of contract award may result in termination or suspension of the Agreement in whole or in part. All vendors and service providers working under the terms of this Agreement are prohibited from engaging in discriminatory employment practices forbidden by Iowa law. Vendors shall complete and submit the Nondiscrimination Clause form for the Owner's approval.

13.11 RECIPROCAL BIDDER PREFERENCE In accordance with Iowa Code Section 73A.21, as amended in 2011 by HF 648, if the Trade Contractor is not a resident bidder of Iowa, as defined by law, then the Trade Contractor must specifically identify in writing with its bid any and all preferences or preferential treatment (including preferences related to labor) enforced by the state or foreign country in which the Trade Contractor is a resident. If the low bid Trade Contractor is not a resident bidder of Iowa and the Trade Contractor's foreign State of residence enforces such a preference then the Owner shall reciprocally enforce the preference in favor of a resident bidder of Iowa. Failure on the part of the Trade Contractor to completely and accurately abide by this legal requirement may, among other things, result in civil penalties and void this Agreement. The Trade Contractor should contact its attorney regarding this legal requirement if the Trade



Contractor has questions regarding its meaning or application.

13.12 LABOR RELATIONS The Trade Contractor shall comply with all Iowa and Federal labor laws. In accordance with Executive Order Number 69, issued by the Governor of Iowa on or about January 14, 2011, no project labor agreement (also known as a PLA), or similar, will be used on this Project. Iowa is a right to work state. No consultant, contractor, or employee shall be obligated to contract with or join any labor organization as a condition of performing work on this Project.

ARTICLE 14 TRADE CONTRACT DOCUMENTS

14.1 The Trade Contract Documents in existence at the time of execution of this Agreement are as follows:

RFBXXXXXXXXX Bid Package X

14.2 INTERPRETATION OF TRADE CONTRACT DOCUMENTS

14.2.1 The drawings and specifications are complementary. If Trade Contract Work is shown only on one but not on the other, the Trade Contractor shall perform the Trade Contract Work as though fully described on both consistent with the Trade Contract Documents and reasonably inferable from them as being necessary to produce the indicated results.

14.2.2 In case of conflicts between the drawings and specifications, the specifications shall govern. In any case of omissions or errors in figures, drawings or specifications, the Trade Contractor shall immediately submit the matter to the Owner for clarification. The Owner's clarifications are final and binding on all Parties, subject to an equitable adjustment in Trade Contract Time or Price pursuant to ARTICLE 6 and ARTICLE 7 or dispute resolution in accordance with ARTICLE 12.

14.2.3 Where figures are given, they shall be preferred to scaled dimensions.

14.2.4 Any terms that have well-known technical or trade meanings, unless otherwise specifically defined in this Agreement, shall be interpreted in accordance with their well-known meanings. This Agreement entered into as of the date entered in ARTICLE 1.

14.2.5 PRECEDENCE In case of any inconsistency, conflict or ambiguity among the Trade Contract Documents, the documents shall govern in the following order: (a) Trade Contract Change Orders and written amendments to this Agreement; (b) this Agreement; (c) subject to subsection 14.2.2 the drawings, specifications and addenda issued prior to the execution of this Agreement; (d) approved submittals; (e) information furnished by the Owner pursuant to subsection 4.1.3; (f) other documents listed in this Agreement. Among all the Trade Contract Documents, the term or provision that is most specific or includes the latest date shall control. Information identified in one Trade Contract Document and not identified in another shall not be considered to be a conflict or inconsistency.

This Agreement entered into as of the date entered in ARTICLE 1.

OWNER State of Iowa, Department of Administrative Services



Trade Contractor: *Contractor Name*

By:

(Authorized Representative)

Name:

Title:

Date:

Owner: State of Iowa - DAS

By:

(Authorized Representative)

Name:

Title:

Date:

END OF DOCUMENT.

DRAFT



1

THIS PAGE INTENTIONALLY LEFT BLANK

SECTION 00 6000

PERFORMANCE AND PAYMENT BOND

PART 1 - GENERAL

1.01 PERFORMANCE AND PAYMENT BOND

- A. Performance and payment bonds to be used on this project, ConsensusDocs 260 and 261 are attached for reference following this page. ConsensusDocs performance and payment bonds are not required (other standard forms are acceptable to the State of Iowa).

PART 2 - PRODUCTS – NOT USED

PART 3 - EXECUTION – NOT USED

END OF SECTION



CONSENSUSDOCS 260 PERFORMANCE BOND

This document was developed through a collaborative effort of organizations representing a wide cross-section of the design and construction industry. The organizations endorsing this document believe it represents a fair allocation of risk and responsibilities for all project participants.

Endorsing organizations recognize that this document must be reviewed and adapted to meet specific needs and applicable laws. This document has important legal and insurance consequences. You are encouraged to consult legal, insurance and surety advisors before completing or modifying this document. The software includes a notes section indicating where information is to be inserted to complete this document. Further information and endorsing organizations' perspectives are available at www.consensusdocs.org/guidebook.

For Use with ConsensusDOCS 200, Standard Form of Agreement and General Conditions Between Owner and Constructor (Where the Contract Price is a Lump Sum) and ConsensusDOCS 500, Standard Agreement and General Conditions Between Owner and Construction Manager.

The Owner, _____, (the "Owner") and the Constructor, _____, (the "Constructor") have entered into a Contract (the "Contract") dated _____ for _____ (the "Project"). The Contract is incorporated by reference into this Performance Bond (the "Bond").

By virtue of this Bond, the Constructor as Principal and _____ as Surety ("Surety"), are bound to the Owner as Oblige in the maximum amount of _____ Dollars (\$ _____) (the "Bond Sum"). The Constructor and Surety hereby bind themselves, their heirs, executors,

IMPORTANT: A vertical line in the margin indicates a change has been made to the original text. Prior to signing, recipients may wish to request from the party producing the document a "redlined" version indicating changes to the original text. Consultation with legal and insurance counsel and careful review of the entire document are strongly encouraged.

ConsensusDOCS 260 • PERFORMANCE BOND Copyright © 2007, Revised 2009 and 2011, ConsensusDOCS LLC. AN INDIVIDUAL PURCHASE OF THIS DOCUMENT PERMITS THE USER TO PRINT ONE CONTRACT FOR ONE PROJECT ONLY. YOU MAY ONLY MAKE COPIES OF A COMPLETED DOCUMENT FOR DISTRIBUTION TO PARTIES IN DIRECT CONNECTION WITH THE SPECIFIC CONSTRUCTION PROJECT. ANY OTHER USES, INCLUDING COPYING THE DOCUMENT, ARE STRICTLY PROHIBITED.

administrators, successors and assigns, jointly and severally, as provided herein.

1. GENERAL CONDITIONS It is the condition of this Bond that if the Constructor performs its Contract obligations (the "Work"), the Surety's obligations under this Bond are null and void. Otherwise the Surety's obligations shall remain in full force and effect. The Surety waives any requirement to be notified of alterations or extensions of time made by the Owner in the Contract. The Owner may not invoke the provisions of this Bond unless the Owner has performed its obligations pursuant to the Contract. Upon making demand on this Bond, the Owner shall make the Contract Balance (the total amount payable by the Owner to the Constructor pursuant to the Contract less amounts properly paid by the Owner to the Constructor) available to the Surety for completion of the Work.

2. SURETY OBLIGATIONS If the Constructor is in default pursuant to the Contract and the Owner has declared the Constructor in default, the Surety promptly may remedy the default or shall

- a. Complete the Work, with the consent of the Owner, through the Constructor or otherwise,
- b. Arrange for the completion of the Work by a Constructor acceptable to the Owner and secured by performance and payment bonds equivalent to those for the Contract issued by a qualified surety. The Surety shall make available as the Work progresses sufficient funds to pay the cost of completion of the Work less the Contract Balance up to the Bond Sum, or
- c. Waive its right to complete the Work and reimburse the Owner the amount of its reasonable costs, not to exceed the Bond Sum, to complete the Work less the Contract Balance.

3. DISPUTE RESOLUTION All disputes pursuant to this Bond shall be instituted in any court of competent jurisdiction in the location in which the Project is located and shall be commenced within two years after default of the Constructor or Substantial Completion of the Work, whichever occurs first. If this provision is prohibited by law, the minimum period of limitation available to sureties in the jurisdiction shall be applicable.

This Bond is entered into as of _____.

SURETY _____ (seal)

By:

Print Name: _____

Print Title: _____

(Attach Power of Attorney)

Witness:

CONSTRUCTOR _____ (seal)

By:

Print Name: _____

Print Title: _____

Witness:

(Additional signatures, if any, appear on attached page)

IMPORTANT: A vertical line in the margin indicates a change has been made to the original text. Prior to signing, recipients may wish to request from the party producing the document a "redlined" version indicating changes to the original text. Consultation with legal and insurance counsel and careful review of the entire document are strongly encouraged.
ConsensusDOCS 260 • PERFORMANCE BOND Copyright © 2007, Revised 2009 and 2011, ConsensusDOCS LLC. AN INDIVIDUAL PURCHASE OF THIS DOCUMENT PERMITS THE USER TO PRINT ONE CONTRACT FOR ONE PROJECT ONLY. YOU MAY ONLY MAKE COPIES OF A COMPLETED DOCUMENT FOR DISTRIBUTION TO PARTIES IN DIRECT CONNECTION WITH THE SPECIFIC CONSTRUCTION PROJECT. ANY OTHER USES, INCLUDING COPYING THE DOCUMENT, ARE STRICTLY PROHIBITED.



CONSENSUSDOCS 261 PAYMENT BOND

This document was developed through a collaborative effort of organizations representing a wide cross-section of the design and construction industry. The organizations endorsing this document believe it represents a fair allocation of risk and responsibilities for all project participants.

Endorsing organizations recognize that this document must be reviewed and adapted to meet specific needs and applicable laws. This document has important legal and insurance consequences. You are encouraged to consult legal, insurance and surety advisors before completing or modifying this document. The software includes a notes section indicating where information is to be inserted to complete this document. Further information and endorsing organizations' perspectives are available at www.consensusdocs.org/guidebook.

For Use with ConsensusDOCS 200, Standard Form of Agreement and General Conditions Between Owner and Constructor (Where the Contract Price is a Lump Sum) and ConsensusDOCS 500, Standard Agreement and General Conditions Between Owner and Construction Manager.

The Owner, _____, (the "Owner")
and the Constructor, _____,
(the "Constructor") have entered into a Contract (the "Contract") dated _____ for
_____ (the "Project"). The Contract is
incorporated by reference into this Payment Bond (the "Bond").

By virtue of this Bond, the Constructor as Principal and _____ as
Surety ("Surety"), are bound to the Owner as Oblige in the maximum amount of
_____ Dollars (\$ _____) (the
"Bond Sum"). The Constructor and Surety hereby bind themselves, their heirs, executors,

1

IMPORTANT: A vertical line in the margin indicates a change has been made to the original text. Prior to signing, recipients may wish to request from the party producing the document a "redlined" version indicating changes to the original text. Consultation with legal and insurance counsel and careful review of the entire document are strongly encouraged.

ConsensusDOCS 261 • PAYMENT BOND Copyright © 2007, Revised 2009 and 2011, ConsensusDOCS LLC. AN INDIVIDUAL PURCHASE OF THIS DOCUMENT PERMITS THE USER TO PRINT ONE CONTRACT FOR ONE PROJECT ONLY. YOU MAY ONLY MAKE COPIES OF A COMPLETED DOCUMENT FOR DISTRIBUTION TO PARTIES IN DIRECT CONNECTION WITH THE SPECIFIC CONSTRUCTION PROJECT. ANY OTHER USES, INCLUDING COPYING THE DOCUMENT, ARE STRICTLY PROHIBITED.

administrators, successors and assigns, jointly and severally, as provided herein.

1. GENERAL CONDITIONS It is the condition of this Bond that if the Constructor promptly makes payment of all sums for all labor, materials, and equipment furnished for use in the performance of the work required by the Contract, the Surety's obligations pursuant to this Bond are null and void. Otherwise the Surety's obligations shall remain in full force and effect. The Surety waives any requirement to be notified of alterations or extensions of time made by the Owner in the Contract.

2. SURETY OBLIGATION Every Claimant who has not been paid in full before the expiration of a period of ninety (90) Days after such Claimant provided or performed the last of the work or labor, or furnished the last of the materials for which said claim is made, may have a right of action on this Bond. The Surety's obligation to the Claimant(s) shall not exceed the Bond Sum.

3. LIMITATION OF ACTION No suit or action shall be commenced on this Bond by any Claimant

- a. Unless Claimant, other than one having a direct Contract with the Constructor, shall have given written notice to the Constructor, the Owner and the Surety within ninety (90) Days after the Claimant provided or performed the last of the work or labor, or furnished the last of the materials for which the claim is made, stating with substantial accuracy the amount claimed and the name of the Party to whom the materials were furnished, or for whom the work or labor was provided or performed. Such notice shall be served by any means which provides written third party verification of delivery to the Constructor at any place it maintains an office or conducts business, or served in any manner in which legal process may be served in the state in which the Project is located.
- b. After the expiration of one (1) year from the date on which the Claimant last performed labor or furnished materials or equipment on the Project. If this provision is prohibited by law, the minimum period of limitation available to sureties in the jurisdiction shall be applicable.
- c. Other than in any court of competent jurisdiction in the location in which the Project is located.

4. CLAIMANT A Claimant is defined as an individual or entity having a direct contract with the Constructor or having a contract with a subcontractor having a direct contract with the Constructor to furnish labor, materials or equipment for use in the performance of the Contract.

This Bond is entered into as of _____.

SURETY _____ (seal)

By:

Print Name: _____

Print Title: _____

(Attach Power of Attorney)

Witness:

CONSTRUCTOR _____ (seal)

By:

Print Name: _____

IMPORTANT: A vertical line in the margin indicates a change has been made to the original text. Prior to signing, recipients may wish to request from the party producing the document a "redlined" version indicating changes to the original text. Consultation with legal and insurance counsel and careful review of the entire document are strongly encouraged.

ConsensusDOCS 261 • PAYMENT BOND Copyright © 2007, Revised 2009 and 2011, ConsensusDOCS LLC. AN INDIVIDUAL PURCHASE OF THIS DOCUMENT PERMITS THE USER TO PRINT ONE CONTRACT FOR ONE PROJECT ONLY. YOU MAY ONLY MAKE COPIES OF A COMPLETED DOCUMENT FOR DISTRIBUTION TO PARTIES IN DIRECT CONNECTION WITH THE SPECIFIC CONSTRUCTION PROJECT. ANY OTHER USES, INCLUDING COPYING THE DOCUMENT, ARE STRICTLY PROHIBITED.

Print Title: _____

Witness:

(Additional signatures, if any, appear on attached page)

IMPORTANT: A vertical line in the margin indicates a change has been made to the original text. Prior to signing, recipients may wish to request from the party producing the document a "redlined" version indicating changes to the original text. Consultation with legal and insurance counsel and careful review of the entire document are strongly encouraged.

ConsensusDOCS 261 • PAYMENT BOND Copyright © 2007, Revised 2009 and 2011, ConsensusDOCS LLC. AN INDIVIDUAL PURCHASE OF THIS DOCUMENT PERMITS THE USER TO PRINT ONE CONTRACT FOR ONE PROJECT ONLY. YOU MAY ONLY MAKE COPIES OF A COMPLETED DOCUMENT FOR DISTRIBUTION TO PARTIES IN DIRECT CONNECTION WITH THE SPECIFIC CONSTRUCTION PROJECT. ANY OTHER USES, INCLUDING COPYING THE DOCUMENT, ARE STRICTLY PROHIBITED.

SECTION 01 1200

CONTRACT SUMMARY

PART 1 - GENERAL

1.01 SECTION INCLUDES

- A. Project Information
- B. Project Summary
- C. Bid Scope Summary
- D. Work Hour Restrictions
- E. Access to Site
- F. Coordination with Occupants
- G. Rules for Construction Workers
- H. Bid Package Instructions

1.02 PROJECT INFORMATION

- A. Facility Name/Location: Clarinda Correctional Facility 2000 N 16th St, Clarinda, Iowa 51632.
- B. DAS Project #: 9444.00
- C. Owner: State of Iowa, Department of Administrative Services, Hoover State Office Building, Level 3, 1305 East Walnut Street, Des Moines, IA 50319
- D. Owner's Representative: Brad Tonyan, Iowa Department of Administrative Services, 109 SE 13th Street, Des Moines, IA 50319
- E. Construction Manager: Brian Polzin, The Samuels Group, 2929 Westown Parkway Suite 200, West Des Moines, Iowa 50266.

1.03 PROJECT SUMMARY

- A. The project includes The replacement of the parking lot & tunnel cap, implementation of a sump pump system, replacement of utility lines, repairing the structural integrity of the tunnel walls and relocation of tunnel access hatches for the Main Building to the SW Wing underground tunnel at the Clarinda Correctional Facility, Clarinda, Iowa 51632.
- B. Target date to provide substantial completion is August 28th, 2026.

1.04 BID SCOPE SUMMARY

- A. Scope Applicable to All Bid Packages:
 - 1. The Contractor's Work includes all labor, supervision, materials, equipment, services, supplies, tools, facilities, transportation, hoisting, storage, receiving, licenses, inspections, certifications, overhead, profit, or other items required or reasonably inferable to properly and timely perform and complete all work and services to be performed by the Contractor pursuant to this Agreement. Unless specifically stated otherwise, incidental work required to accomplish the work of this Bid Package shall be included the bid. This would include, but not be limited to, temporary facilities, protection of the work, security of equipment, materials, and work in progress, etc. Contractor's Work shall be performed in accordance with the Drawings, Specification Divisions 00 and 01, and Specification sections applicable to each Contractor's scope.
 - 2. Contractor is responsible for all labor and equipment to unload, account for all material delivered, stock, and delivery for this scope of work. Storage and delivery of materials and equipment at the Site shall be permitted only to the extent approved in advance by the Construction Manager, and if anything so stored obstructs the progress of any portion of the work, it shall be promptly removed or relocated by the Contractor without reimbursement.

3. On site supervision by Prime Contractor at all times work by that contractor or their subcontractors/suppliers is taking place.
4. Provide all temporary facilities required for this scope of work including trailer, trailer power, telephone, secured storage, temporary power for work, temporary and task lighting for work, etc. as determined necessary by Contractor. Coordinate location of trailers, material storage and utility lines with Construction Manager. Limited space is available, and permission to bring any such facility or excess materials on to the site shall be approved by the Construction Manager.
5. Contractor shall provide all equipment and tools for Contractor's own cleanup. Clean up shall be done at end of every shift or more frequently if required for the Contractor to perform their work, for other Contractors to perform their work, as required by the Owner's operations, and at the discretion of the Construction Manager.
6. All turf, landscaping, and subgrade disturbances caused by equipment traffic or other activities related to the Contractor's scope shall be repaired or restored to proper conditions by the Contractor.
7. Protect adjacent existing building elements from damage from Scope of work. Repair existing building elements damaged during Contractor's Scope of work.
8. Contractor to provide dust and debris control as necessary to protect adjacent areas of construction.
9. Contractor to provide cleaning of the work area at minimum on a daily basis.
10. Contractor personnel shall immediately report lost or missing tools.
11. The owner has limited resources for escorting individuals in and out of the facility. The contractor shall conduct construction activities to minimize the amount of travel in and out of the facility during the construction workday.

1.05 WORK HOUR RESTRICTIONS

- A. Work hours are from 07:00 AM to 05:00 PM, Monday through Friday unless arrangements are made in advance.

1.06 CONTRACTOR USE OF SITE AND PREMISES

- A. Construction Operations: Limited to areas noted on Drawings.
- B. Provide access to and from site as required by law and Owner:
 1. Emergency Building Exits During Construction: Keep all exits required by code open during construction period; provide temporary exit signs if exit routes are temporarily altered.
 2. Do not obstruct roadways, sidewalks, or other public ways without permission of Owner and permit if required.
- C. Facility will be occupied at all times during duration of work. Contractor personnel shall conduct themselves in an agreeable manner at all times. Failure to do so may result in removal from the work site.
- D. Parking in the West Parking lot of the Clarinda Correctional Facility is off limits. Contractors shall park in the designated parking areas noted on the project drawings and/or as directed by the construction manager and correctional facility.

1.07 OWNER OCCUPANCY

- A. Owner intends to occupy the Project upon Substantial Completion.
- B. Cooperate with Owner to minimize conflict and to facilitate Owner's operations.
- C. Schedule the Work to accommodate Owner occupancy.
- D. Coordinate disruption of utilities, fire alarm system, electrical system, plumbing/HVAC systems, etc. with the facility a minimum of 72 hours prior to commencement of any work.

1.08 RULES FOR CONSTRUCTION WORKERS

- A. The staff of the State of Iowa has a responsibility to protect the public by providing a secure environment. All work site rules must be followed to the letter, at all times.
- B. All construction workers must have a background check completed prior to entering the campus to perform work.
- C. Hot Work Permit Processes and Fire Watch, when necessary, will be adhered to for this project.
- D. All State properties are tobacco free. No smoking will be permitted or tolerated on campus unless in designated areas.
- E. You are permitted access only to the work site and no other area of the institution.
- F. No drugs, alcohol, or firearms are allowed on the work site.
- G. Do not leave money, drugs, alcohol, or firearms in your personal vehicle.
- H. Company and personal vehicles are to be parked and locked in designated or authorized area of the work.
- I. Secure all tools at the end of the day.
- J. Maintain control of all tools, supplies, and debris at all times during the work.
- K. Never leave keys in any vehicle. If a security officer finds keys in a vehicle, they are under orders to turn them in to a security supervisor.
- L. Do not give anything to residents or take anything from residents; if they offer, inform your supervisor.
- M. Secure all tools at the end of each day. Never leave tools unattended. All tools shall be checked in at the beginning of the day and checked out at the end of the day. If security officers find loose tools, they are under orders to turn them in to their supervisor.
- N. All delivery vehicles must go directly to the job site. Extra time should be anticipated for all deliveries. Provide 24-hour notice to the facility of deliveries.
- O. During an emergency, follow the instructions of the security staff.
- P. Contractor shall wear clothing of a different color, pattern, fashion, etc. as to distinguish themselves from inmates. High visibility orange shall not be worn by contractors.
- Q. Contractors shall conduct all construction work under OSHA compliance.
- R. All ladders shall be taken down at the end of the workday and secured with locking devices.

1.09 BID PACKAGE INSTRUCTIONS

- A. **Bid Package #01** – General Construction Prime Contractor: Trade Contractor shall include all of the following, but not limited to, as part of the contract:
 - 1. Includes the civil and structural scopes of work. This package includes, but is not limited to, concrete repairs and modifications to tunnel access, landscaping, backfilling, sump pit grating, temporary shoring and protection for utilities and tunnel cleaning.
 - 2. Includes all drawings, specifications and addenda.
 - 3. Includes clean up of the work area at a minimum daily. Contractor to provide clean up of the work area at minimum daily.
 - 4. Includes scheduling of all deliveries of materials to the project site. Includes all labor and equipment to load and unload materials to the construction site.
 - 5. Includes all costs for removal and disposal of demolished equipment and materials.
- B. **Bid Package #02** – Mechanical and Plumbing Prime Contractor: Trade Contractor shall include all of the following, but not limited to, as part of the contract:
 - 1. Includes the mechanical/plumbing scope of work. This package includes, but is not limited to, chilled water, domestic water, steam piping removal and replacement, new sump pumps.
 - 2. Includes all drawings, specifications and addenda.
 - 3. Review Appendix for questions and answers for Addendum #1 dated November 13, 2025 from previous RFB944400-01. Acknowledgement of Addendum #1 on the bid form along with any other addendums is necessary.

4. Includes clean up of the work area at a minimum daily. Contractor to provide clean up of the work area at minimum daily.
5. Includes scheduling of all deliveries of materials to the project site. Includes all labor and equipment to load and unload materials to the construction site.
6. Includes all costs for removal and disposal of demolished equipment and materials.

C. **Bid Package #03** – Electrical Prime Contractor: Trade Contractor shall include all of the following, but not limited to, as part of the contract:

1. Includes the electrical scope of work. This package includes, but is not limited to, remove and replace electrical conduit and lighting, new sump pump power.
2. Includes all drawings, specifications and addenda.
3. Review Appendix for questions and answers for Addendum #1 dated November 13, 2025 from previous RFB944400-01. Acknowledgement of Addendum #1 on the bid form along with any other addendums is necessary.
4. Includes clean up of the work area at a minimum daily. Contractor to provide clean up of the work area at minimum daily.
5. Includes scheduling of all deliveries of materials to the project site. Includes all labor and equipment to load and unload materials to the construction site.
6. Includes all costs for removal and disposal of demolished equipment and materials.

PART 2 - PRODUCTS – NOT USED

PART 3 - EXECUTION – NOT USED

END OF SECTION

SECTION 01 2500

SUBSTITUTION PROCEDURES

PART 1 - GENERAL

1.01 SECTION INCLUDES

- A. Substitution Procedures
- B. Request for Substitution form

PART 2 - PRODUCTS – NOT USED

PART 3 - EXECUTION

3.01 SUBSTITUTION PROCEDURES

- A. Where the Bidding Documents stipulate a specific product be provided by naming one or more manufacturer and model, a substitute product will be considered when written request is received by the date and time identified in Section 00 1113 NOTICE TO BIDDERS. Substitution requests will be considered for all products, even if the specification does not include a statement such as “or equal,” “equal to,” “equivalent to,” or “basis of design,” unless noted otherwise.
- B. References in the Bidding Documents to brand or trade names are intended to illustrate the general characteristics of the item and not to limit competition unless noted otherwise.
- C. The written request shall be on the “Request for Substitution” form included in the Project Manual. If no such form is included, the request shall be provided on the letterhead of the company making the request.
- D. Substitution requests received after the specified date will be viewed in the context of a Change Order to the Contract, and consideration will only be given in the event a product becomes unavailable or not practical due to no fault of the Contractor, or the substitution is substantially to the Owner’s advantage (equal product for less cost or higher quality product at no change in Contract Sum).
- E. Document each substitution request with complete data substantiating compliance of the proposed substitution with the Bidding Documents. Each request shall identify the specified product for which the substitution is requested, and shall clearly describe the product for which approval is requested. The burden shall be on the requester to demonstrate the proposed substitute product’s suitability for use in the Work and its equivalency or superiority in function, appearance, quality, and performance with the product named in the Bidding Documents.
- F. A description of any changes to the Bidding Documents that the proposed substitution will require shall be included with the request. The requester shall affirm that dimensions shown on the Drawings will not be affected by the substitute product, and that it will have no adverse effect on other trades, the construction schedule, or specified warranty requirements. The request for use of a substitute product shall be signed by an authorized representative of the firm submitting the request, who shall state that the firm will pay for any changes to the building design, including Design Professional’s design, detailing, and construction cost caused by the requested substitution if the substitution is approved for use in the Work.
- G. All such substitute products approved for use in the Work during the established period of time before receipt of Bids will be identified in a subsequent Addendum to the Bidding Documents.

3.02 REQUEST FOR SUBSTITUTION FORM

- A. A Request for Substitution Form is attached following this page.
- B. Substitution requests shall be emailed to the Issuing Officer at the email address provided in Instructions to Bidders Section 1.04.

END OF SECTION

SUBSTITUTION REQUEST FORM

Project: _____ Substitution Request Number: _____

From: _____
To: _____ Date: _____

A/E Project Number: _____
Re: _____

Specification Title: _____ Description: _____
Section: _____ Page: _____ Article/Paragraph: _____

Proposed Substitution: _____
Manufacturer: _____ Address: _____ Phone: _____
Trade Name: _____ Model No.: _____

History: New product 2-5 years old 5-10 yrs old More than 10 years old

Differences between proposed substitution and specified product: _____

Point-by-point comparative data prepared by contractor and attached - REQUIRED BY A/E

Reason for not providing specified item: _____

Similar Installation:
Project: _____ Architect: _____
Address: _____ Owner: _____
_____ Date Installed: _____

Proposed substitution affects other parts of Work: No Yes; explain _____

Supporting Data Attached: Drawings Product Data Samples Tests Reports _____

SUBSTITUTION REQUEST FORM

(Continued)

The Undersigned certifies:

- Proposed substitution has been fully investigated and determined to be equal or superior in all respects to specified product.
- Same warranty will be furnished for proposed substitution as for specified product.
- Same maintenance service and source of replacement parts, as applicable, is available.
- Proposed substitution will have no adverse effect on other trades and will not affect or delay progress schedule.
- Cost data as stated above is complete. Claims for additional costs related to accepted substitution which may subsequently become apparent are to be waived.
- Proposed substitution does not affect dimensions and functional clearances.
- Payment will be made for changes to building design, including A/E design, detailing, and construction costs caused by the substitution.
- Coordination, installation, and changes in the Work as necessary for accepted substitution will be complete in all respects.

Submitted by: _____

Signed by: _____

Firm: _____

Address: _____

Telephone: _____

Attachments: _____

A/E's REVIEW AND ACTION

- Substitution approved - Make submittals in accordance with Specification Section 01 3300.
- Substitution approved as noted - Make submittals in accordance with Specification Section 01 3300.
- Substitution rejected - Use specified materials.
- Substitution Request received too late - Use specified materials.

Signed by: _____ Date: _____

Additional Comments: Contractor Subcontractor Supplier Manufacturer A/E _____

SECTION 01 2600

CONTRACT MODIFICATION PROCEDURES

PART 1 - GENERAL

1.01 SECTION INCLUDES

- A. Change procedures

1.02 CHANGE PROCEDURES

- A. The Design Professional will advise of minor changes in the work not involving an adjustment to Contract Sum/Price or contract time as authorized.
- B. The Construction Manager may issue a Proposal Request that includes a detailed description of a proposed change with supplementary or revised drawings and specifications and a change in contract time for executing the change as provided by the Design Professional. The Trade Contractor will prepare and submit an estimate within 7 calendar days. Estimates shall be provided for the project at no cost, regardless of acceptance or rejection of proposal.
- C. The Trade Contractor may propose changes by submitting a Request for Information to the Construction Manager, describing the proposed change and its full effect on the work. Include a statement describing the reason for the change, and the effect on the Contract Sum/Price and contract time with full documentation and a statement describing the effect on work by separate or other contractors. Document any requested substitutions in accordance with the specifications. Construction Manager will forward the Request for Information on to the Design Professional for their official response.
- D. Stipulated Sum/Price Change Order: Based on executed Change Order and contractor's fixed price quotation.
- E. Unit Price Change Order: The change order will be executed on a fixed unit price basis for pre-determined unit prices and quantities. Changes in contract price or contract time will be computed as specified for time and material change orders.
- F. Time and Material Change Order: The change order will be executed on a not to exceed basis. Design professional and Construction Manager will determine the not to exceed estimated cost based on contractor's proposal for hourly rates and material costs. Maintain detailed records of work done on time and material basis. Time and Material tickets must be submitted daily to the Construction Manager for verification. Provide full information required for evaluation of proposed changes, and to substantiate costs for changes in the work. Submit itemized account and supporting data after completion of change. A final deductive change order will be issued to reconcile final cost to the initial change order.
- G. Change Order Forms: CONSENSUSDOC Forms provided by Owner.
- H. Execution of Change Orders: The Construction Manager will issue change orders for signature of parties as provided in the Conditions of the Contract.
- I. With respect to pricing change orders, the percentage mark-up for overhead and profit is subject to the following limits:
 - 1. Fifteen (15) percent maximum for work directly performed by employees of the Constructor, Subcontractor or Sub-subcontractor.
 - 2. Five (5) percent maximum for work performed or passed through by a Subcontractor and passed through to the Owner by the Constructor.
 - 3. Five (5) percent maximum Subcontractor's mark-up for Work performed by a Sub-Subcontractor and passed through to the Owner by the Subcontractor and Constructor.
 - 4. The maximum allowable mark-up shall be twenty-five (25) percent passed through to the Owner by the Constructor under any circumstances. Overhead and profit shall be shown separately for the Constructor and each Subcontractor of any tier performing the Change Order Work.

- J. Contractor and subcontractor agree to provide and require all suppliers to provide a detailed breakdown of labor, labor burden, materials, installation, rental, and fuel costs.
- K. **Please refer to Article 8 of CONSENSUSDOCS 802- STANDARD FORM OR AGREEMENT BETWEEN OWNER AND TRADE CONTRACTOR for additional Change Procedures.**

PART 2 - PRODUCTS – NOT USED

PART 3 - EXECUTION – NOT USED

END OF SECTION

1

THIS PAGE INTENTIONALLY LEFT BLANK

SECTION 01 2900

PAYMENT PROCEDURES

PART 1 - GENERAL

1.01 SECTION INCLUDES

- A. Schedule of values
- B. Application for payment

1.02 SCHEDULE OF VALUES

- A. Coordination: Trade Contactor will coordinate preparation of the Schedule of Values with preparation of the Construction Manager's Construction Schedule.
 - 1. Correlate line items in the Schedule of Values with other required administrative forms and schedules, including Application for Payment forms with Continuation Sheets, Submittals Schedule, and Construction Manager's Construction Schedule.
 - 2. Submit original Schedule of Values in Procore within 14 days after date of Owner-Trade Contractor Agreement. Schedule of Values must be approved by Owner prior to submission for first application for payment.
- B. Format: Utilize the Table of Contents of this project manual. Identify each line item with number and title of the major specification section. Each major specification section should be further itemized by materials cost, labor cost and subcontractor cost for each building separately for the base bid and all accepted alternates. Identify site mobilization, bonds and insurance and include a line item for closeout paperwork for a value of no less than 1% of the total contract value or \$1,000, whichever is greater.
 - 1. Identification: Include the following Project identification on the Schedule of Values:
 - a. Project name and location.
 - b. Name and address of Owner, Trade Contractor, Construction Manager and Design Team.
 - c. DAS Project Number.
 - d. Date of Submittal.
 - 2. Revise the Schedule of Values to list approved Change Orders with each Application for Payment.

1.03 APPLICATIONS FOR PAYMENT

- A. Each Application for Payment shall be consistent with previous applications for payments as certified by the Design Professional and paid for by Owner.
 - 1. Application for Payment at time of Substantial Completion and final Application for Payment involve additional requirements.
- B. Payment Application Times: The date for each progress payment is indicated in the Agreement between Owner and Contractor. The period of construction work covered by each Application for Payment is the period indicated in the Agreement. Progress payments shall be submitted to the Construction Manager. Any request for payment for work completed prior to June 30th of any year needs to be submitted by July 15th of the same calendar year.
- C. Payment Application Forms: Use AIA form G702 and G703 as the form for the Application for Payment or an equivalent approved by the owner.
- D. Include lien waiver forms required by the owner when applicable.
- E. Application Preparation: Complete every entry on form. Construction Manager will return incomplete applications without action.
 - 1. Include amounts of Change Orders issued before last day of construction period covered by application.

- F. Waivers of Mechanic's Lien: If requested by Owner with each Application for Payment, submit waivers of mechanic's lien from every entity who is lawfully entitled to file a mechanic's lien arising out of the Contract and related to the Work covered by the payment when applicable.
 - 1. Owner reserves the right to designate which entities involved in the Work must submit waivers.
 - 2. Submit waivers of lien on forms, executed in a manner acceptable to Owner.
- G. Initial Application for Payment: Administrative actions and submittals that must precede submittal of first Application for Payment include the following:
 - 1. Schedule of Values
 - 2. Certificates of insurance and insurance policies.
 - 3. Lists of vendors and any subcontractors.
- H. Application for Payment at Substantial Completion: After the Certificate of Substantial Completion has been fully executed, submit an Application for Payment showing 100 percent completion for the portion of the Work claimed as substantially complete, not including the closeout paperwork line item.
 - 1. Include documentation supporting the claim that the Work is substantially complete and a statement showing an accounting of changes to the Contract Sum.
 - 2. This application shall reflect Certificates of Partial Substantial Completion issued previously for Owner occupancy of designated portions of the Work.
- I. Final Payment Application: Submit final Application for Payment with releases and supporting documentation not previously submitted and accepted, including, but not limited, to the following:
 - 1. Evidence of completion of Project closeout requirements.
 - 2. Insurance certificates for products and completed operations where required and proof that taxes, fees, and similar obligations were paid.
 - 3. Updated final statement, accounting for final changes to the Contract Sum.
 - 4. AIA Document G706, "Contractor's Affidavit of Payment of Debts and Claims."
 - 5. AIA Document G706A, "Contractor's Affidavit of Release of Liens."
 - 6. AIA Document G707, "Consent of Surety to Final Payment."
 - 7. Letter of Notification to all sub-contractors and suppliers of application for release of retainage.
 - 8. Evidence that claims have been settled.
- J. Payments will be made to the extent of the value of the work performed in the previous month less a retainage amount of 3% of the value of the work performed. Upon substantial completion for the entire work, a sum sufficient to decrease the total retained to 3% of the contract sum, plus the full amount of the line item for closeout paperwork, plus such other retainage as the engineer shall determine for all incomplete work and unsettled claims will be authorized. The closeout paperwork line item may only be billed once the certificate of final completion has been fully executed.

PART 2 - PRODUCTS – NOT USED

PART 3 - EXECUTION – NOT USED

END OF SECTION

SECTION 01 3100

PROJECT MANAGEMENT AND COORDINATION

PART 1 - GENERAL

1.01 SECTION INCLUDES

- A. Coordination
- B. Pre-construction meeting
- C. Progress meetings
- D. Coordination Meetings
- E. Requests for Interpretation (RFIs)
- F. Background Checks
- G. Utility Locates/Ground Penetrations

1.02 COORDINATION

- A. Coordinate scheduling, submittals, and work of the various sections of the project manual to ensure efficient and orderly sequence of installation of interdependent construction elements.
 - 1. Schedule construction operations in sequence required to obtain the best results where installation of one part of the Work depends on installation of other components, before or after its own installation.
 - 2. Coordinate installation of different components with other contractors to ensure maximum accessibility for required maintenance, service, and repair.
 - 3. Make adequate provisions to accommodate items scheduled for later installation.
- B. Administrative procedures: The Trade Contractor will coordinate scheduling and timing of required administrative procedures with other construction activities to avoid conflicts and ensure orderly progress of the Work. Such administrative activities include, but are not limited to, the following:
 - 1. Preparation of Trade Contractor's Construction Schedule.
 - 2. Provide updated information for Construction Manager's Construction Schedule.
 - 3. Preparation of Schedule of Values.
 - 4. Delivery and processing of submittals.
 - 5. Progress meetings.
 - 6. Pre-installation conferences.
 - 7. Project closeout activities
- C. Verify utility requirements and characteristics of operating equipment are compatible with building utilities. Coordinate work of various sections having interdependent responsibilities for installing, connecting to, and placing in service, such equipment.
- D. Coordinate space requirements, supports, and installation of mechanical and electrical work, which are indicated diagrammatically on drawings. Follow routing shown for pipes, ducts, and conduit, as closely as practicable; place runs parallel with lines of building. Utilize spaces efficiently to maximize accessibility for other installations, for maintenance, and for repairs.
- E. In finished areas except as otherwise indicated conceal pipes and wiring within the construction. Coordinate locations of piping with finish elements.
- F. Coordinate completion and cleanup of work of separate sections in preparation for Substantial Completion.
- G. After owner occupancy of premises, coordinate access to site for correction of defective work and work not in accordance with Contract Documents, to minimize disruption of owner's activities.
- H. During construction coordinate use of site and facilities through Construction Manager.
- I. Comply with Construction Manager and Owner's procedures for intra-project communications; submittals, reports and records, schedules, coordination drawings, and recommendations; and resolution of ambiguities and conflicts.

- J. Make the following types of submittal to Architect through the Construction Manager via Procure:
1. Request for Information/Interpretation.
 2. Request for substitution.
 3. Shop drawings, product data, and samples.
 4. Test and inspection reports.
 5. Design data.
 6. Manufacturer's instructions and field reports.
 7. Applications for payment and change order requests.
 8. Progress schedules.
 9. Coordination drawings.
 10. Correction punch list and final correction punch list for substantial completion
 11. Closeout submittals

PART 2 - PRODUCTS – NOT USED

PART 3 - EXECUTION

3.01 PRE-CONSTRUCTION MEETING

- A. The Construction Manager and Owner will schedule a meeting after Notice of Award.
- B. Required: Design Professional, Owner, Construction Manager, Trade Contractor and any Sub Contractors.
- C. Agenda:
1. Execution of Owner-Contractor Agreement.
 2. Submission of executed bonds and insurance certificates.
 3. Distribution of Contract Documents.
 4. Submission of list of subcontractors, list of products, schedule of values, and progress schedule.
 5. Designation of personnel representing the parties in Contract.
 6. Procedures and processing of field decisions, submittals, substitutions, applications for payments, proposal request, change orders, RFIs and contract closeout procedures
 7. Tentative construction schedule.
 8. Critical work sequencing and long-lead items.
 9. Procedures for testing and inspecting.
 10. Preparation of Record Documents.
 11. Safety Procedures.
 12. Owner's requirements.
 13. Security and housekeeping procedures.
 14. Background Checks.
 15. Responsibility for temporary facilities and controls.
 16. Construction waste management.
 17. Logistics (use of premise, parking, work restrictions, maintain egress, etc.)
- D. The Construction Manager is to record minutes and distribute copies within two days after meeting to participants, with one copy to owner, participants, and those affected by decisions made.

3.02 PROGRESS MEETINGS

- A. The Construction Manager shall schedule and administer meetings throughout progress of the work at bi-weekly intervals.
- B. The Construction Manager is to make arrangements for meetings, prepare agenda with copies for participants, and preside at meetings, record minutes and distribute copies within two days to those affected by decisions made.

- C. Attendees may include: Project superintendent, major subcontractors and suppliers, Owner, Construction Manager, Architect/Engineer, as appropriate to agenda topics for each meeting. All participants at the conference call shall be familiar with the Project and authorized to conclude matters relating to the Work.
- D. Agenda:
 - 1. Review minutes of previous meetings.
 - 2. Review the Construction Manager's Construction Schedule.
 - 3. Field observations, problems, and decisions.
 - 4. Identification of problems that impede planned progress.
 - 5. Review of submittals schedule and status of submittals.
 - 6. Review of RFI's.
 - 7. Review of off-site fabrication and delivery schedules.
 - 8. Corrective measures to regain projected schedules.
 - 9. Planned progress during succeeding work period.
 - 10. Coordination of projected progress.
 - 11. Maintenance of quality and work standards.
 - 12. Effect of proposed changes on progress schedule and coordination.
 - 13. Other business relating to work.
 - 14. Access, temporary facilities and controls, housekeeping and progress cleaning.
 - 15. Safety.
 - 16. Status of proposal requests, pending changes, official Change Orders.
- E. Minutes:
 - 1. Following the meeting, the meeting minutes will be published in Procore by the Construction Manager for all parties.

3.03 COORDINATION MEETINGS

- A. Coordination meetings will be held at the discretion of the construction manager.

3.04 REQUESTS FOR INTERPRETATION (RFIs)

- A. Procedure: Immediately on discovery of the need for interpretation of the Contract Documents, prepare and submit an RFI in Procore.
 - 1. RFIs shall originate with Trade Contractor. RFIs submitted by entities other than Contractor will be returned with no response.
 - 2. Coordinate and submit RFIs in a prompt manner so as to avoid delays in the Work.
- B. Content of the RFI: Include a detailed, legible description of item needing interpretation and the following:
 - 1. Specification Section number and title and related paragraphs, as appropriate.
 - 2. Drawing number and detail references, as appropriate.
 - 3. Field dimensions and conditions, as appropriate.
 - 4. Trade Contractor's suggested solution(s). If Trade Contractor's solution(s) impact the Contract Time or the Contract Sum, Trade Contractor shall state impact in the RFI.
 - 5. Attachments: Include drawings, descriptions, measurements, photos, Product Data, Shop Drawings, and other information necessary to fully describe items needing interpretation.
- C. Design Professional's Action: Design Professional will review each RFI, determine action required, and return it. Allow seven (7) working days for Design Professional's response for each RFI. RFIs received after 1:00 p.m. will be considered as received the following working day. The following RFIs will be returned without action:
 - 1. Requests for approval of submittals.
 - 2. Requests for approval of substitutions.
 - 3. Requests for coordination information already indicated in the Contract Documents.
 - 4. Requests for adjustments in the Contract Time or the Contract Sum.
 - 5. Requests for interpretation of Design Professional's actions on submittals.

6. Incomplete RFIs or RFIs with numerous errors.
 7. Design Professional's action may include a request for additional information, in which case Design Professional's time for response will start again.
- D. Design Professional's action on RFIs that may result in a change to the Contract Time or the Contract Sum/Price.
1. If Trade Contractor believes the RFI response warrants change in the Contract Time or the Contract Sum, notify Construction Manager in writing within ten (10) days of receipt of the RFI response.
- E. On receipt of Design Professional's response in Procore, review the response and notify Design Professional within seven (7) days if Trade Contractor disagrees with response.

3.05 BACKGROUND CHECKS

- A. Background checks must be performed on all on site employees, including sub-contractors.
- B. The Contractor hereby explicitly authorized the Iowa DAS to conduct criminal history and/or other background investigation(s) of the Contractor, its officers, supervisory personnel, employees, and other staff retained by the Contractor or their sub-contractors for the performance of the contract.
- C. A state of Iowa record check request form will be provided at the pre-construction meeting. Information required may include:
 1. Last Name
 2. First Name
 3. Middle Name
 4. Date of Birth
 5. State Driver's License or State ID #
 6. Social Security #

3.06 UTILITY LOCATES/GROUND PENETRATIONS

- A. Call Iowa One Call at 800-292-8989 to request a locate
 1. Requests must be least five (5) working days prior to ground penetration.

END OF SECTION

SECTION 01 3100.01

WEB BASED CONSTRUCTION MANAGEMENT

PART 1 - GENERAL

1.01 DESCRIPTION

- A. The Owner and Contractor shall utilize **Procore Technologies, Inc. Procore** system for electronic submittal of all data and documents (unless specified otherwise by the owner's representative) throughout the duration of the Contract. **Procore** is a web-based electronic media site that is hosted by **Procore Technologies, Inc.**, utilizing their **Procore** web solution. **Procore** will be made available to all contractors' project personnel, subcontractor personnel, suppliers, consultants and the Designer of Record. The joint use of this system is to facilitate; electronic exchange of information, automation of key processes, and overall management of the contract. **Procore** shall be the primary means of project information submission and management. When required by the Owners representative, paper documents will also be provided. In the event of discrepancy between the electronic version and paper documents, the paper documents will govern. **Procore** is a registered trademark of **Procore Technologies, Inc.**

1.02 USER ACCESS LIMITATIONS

- A. The Owner's Representative/Construction Manager will control the Contractor's access to **Procore** by allowing access and assigning user profiles to accepted Contractor personnel. User profiles will define levels of access into the system, determine assigned function-based authorizations (determines what can be seen) and user privileges (determines what they can do). Sub-contractors and suppliers will be given access to **Procore** through the Contractor. Entry of information exchanged and transferred between the Contractor and its sub-contractors and suppliers on **Procore** shall be the responsibility of the Contractor.
1. Joint Ownership of Data: Data entered in a collaborative mode (entered with the intent to share as determined by permissions and workflows within the **Procore** system) by the Owner's Representative and the Contractor will be jointly owned.

1.03 AUTOMATED SYSTEM NOTIFICATION AND AUDIT LOG TRACKING

- A. Review comments made (or lack thereof) by the Owner on Contractor submitted documentation shall not relieve the Contractor from compliance with requirements of the Contract Documents. The Contractor is responsible for managing, tracking, and documenting the Work to comply with the requirements of the Contract Documents. Owner's acceptance via automated system notifications or audit logs extends only to the face value of the submitted documentation and does not constitute validation of the Contractor's submitted information.

1.04 SUBMITTALS

- A. See Section 01 3300 SUBMITTAL PROCEDURES:
B. Preconstruction Submittals
1. List of Contractor's key **Procore** personnel. Include descriptions of key personnel's roles and responsibilities for this project. Contractor should also identify their organization's administrator on the list.

1.05 COMPUTER REQUIREMENTS

- A. The Contractor shall use computer hardware and software that meets the requirements of the **Procore** system as recommended by **Procore Technologies, Inc.** to access and utilize

Procure. As recommendations are modified by **Procure**, the Contractor will upgrade their system(s) to meet the recommendations or better. Upgrading of the Contractor's computer systems will not be justification for a cost or time modification to the Contract. The contractor will ensure that connectivity to the **Procure** system (whether at the home office or job site) is accomplished through DSL, cable, T-1 or wireless communications systems. The minimum bandwidth requirement for using the system is 128kb/s. It is recommended a faster connection be used when uploading pictures and files into the system. **Procure** supports the current and prior two major versions of Chrome, Firefox, Internet Explorer, and Safari.

- B. The Contractor shall be responsible for the validity of their information placed in **Procure** and for the abilities of their personnel. Accepted users shall be knowledgeable in the use of computers, including Internet Browsers, email programs, cad drawing applications, and Adobe Portable Document Format (PDF) document distribution program. The Contractor shall utilize the existing forms in **Procure** to the maximum extent possible. If a form does not exist in **Procure** the Contractor must include a form of their own or provided by the Owner representative as an attachment to a submittal. Adobe PDF documents will be created through electronic conversion rather than optically scanned whenever possible. The Contractor is responsible for the training of their personnel in the use of **Procure** (outside what is provided by the owner) and the other programs indicated above as needed.
- C. User Access Administration: Provide a list of Contractor's key **Procure** personnel for the Owner's Representative acceptance. Contractor is responsible for adding and removing users from the system. The Owners Representative reserves the right to perform a security check on all potential users. The Contractor will be allowed to add additional personnel and sub-contractors to **Procure**.

1.06 CONNECTIVITY PROBLEMS

- A. **Procure** is a web-based environment and therefore subject to the inherent speed and connectivity problems of the Internet. The Contractor is responsible for its own connectivity to the Internet. **Procure** response time is dependent on the Contractor's equipment, including processor speed, Internet access speed, etc. and current traffic on the Internet. The Owner will not be liable for any delays associated from the usage of **Procure** including, but not limited to: slow response time, down time periods, connectivity problems, or loss of information. The contractor will ensure that connectivity to the **Procure** system (whether at the home office or job site) is accomplished through DSL, cable, T-1 or wireless communications systems. The minimum bandwidth requirement for using the system is 128kb/s. It is recommended a faster connection be used when uploading pictures and files into the system. Under no circumstances shall the usage of the **Procure** be grounds for a time extension or cost adjustment to the contract.

1.07 TRAINING

- A. The Construction Manager shall provide the necessary training to the Prime Contractor.

PART 2 - PRODUCTS

2.01 DESCRIPTION

- A. **Procure** project management application (no equal) Provided by Procure Technologies, Inc. www.Procure.com

PART 3 - EXECUTION

3.01 PROCORE UTILIZATION

- A. **Procore** shall be utilized in connection with submittal preparation and information management required by Sections:
1. PROJECT MANAGEMENT AND COORDINATION
 2. CONSTRUCTION PROGRESS DOCUMENTATION
 3. SUBMITTAL PROCEDURES
 4. QUALITY REQUIREMENTS
 5. Other Division One sections.
 6. Requirements of this section are in addition to requirements of all other sections of the specifications.
- B. Design Document Submittals
1. All design drawings and specifications shall be submitted as cad .dwg files or PDF attachments to the **Procore** submittal work flow process and form.
- C. Shop Drawings
1. Shop drawing and design data documents shall be submitted as cad .dwg files or PDF attachments to the **Procore** submittal work flow process and form. Examples of shop drawings include, but are not limited to:
 2. Standard manufacturer installation drawings.
 3. Drawings prepared to illustrate portions of the work designed or developed by the Contractor.
 4. Steel fabrication, piece, and erection drawings.
- D. Product Data
1. Product catalog data and manufacturer's instructions shall be submitted as
 2. PDF attachments to the **Procore** submittal work flow process and form. Examples of product data include, but are not limited to:
 3. Manufacturer's printed literature.
 4. Preprinted product specification data and installation instructions.
- E. Samples
1. Sample submittals shall be physically submitted as specified in Section 01 3300 SUBMITTAL PROCEDURES. Contractor shall enter submittal data information into **Procore** with a copy of the submittal form(s) attached to the sample. Examples of samples include, but are not limited to:
 2. Product finishes and color selection samples.
 3. Product finishes and color verification samples.
 4. Finish/color boards.
 5. Physical samples of materials.
- F. Administrative Submittals
1. All correspondence and pre-construction submittals shall be submitted using **Procore**. Examples of administrative submittals include, but are not limited to:
 2. Digging permits and notices for excavation.
 3. List of product substitutions
 4. List of contact personnel.
 5. Notices for roadway interruption, work outside regular hours, and utility cut overs.
 6. Requests for Information (RFI).
 7. Construction progress Schedules and associated reports and updates.
 - a. Each schedule submittal specified in CONSTRUCTION PROGRESS DOCUMENTATION shall be submitted as a native backed-up file (.PRX or .STX)

of the scheduling program being used. The schedule will also be posted as a PDF file in the format.

8. Plans for safety, demolition, environmental protection, and similar activities.
 9. Quality Control Plan(s), Testing Plan and Log, Quality Control Reports, Production Reports, Quality Control Specialist Reports, Preparatory Phase Checklist, Initial Phase Checklist, Field Test reports, Summary reports, Rework Items List, etc.
 10. Meeting minutes for quality control meetings, progress meetings, pre-installation meetings, etc.
 11. Any general correspondence submitted.
- G. Compliance Submittals
1. Test reports, certificates, and manufacture field report submittals shall be submitted on **Procore** as PDF attachments. Examples of compliance submittals include, but are not limited to:
 - a. Field test reports.
 - b. Quality Control certifications.
 - c. Manufacturer's documentation and certifications for quality of products and materials provided.
- H. Record and Closeout Submittals
1. Operation and maintenance data and closeout submittals shall be submitted on **Procore** as PDF documents during the approval and review stage as specified, with actual set of documents submitted for final. Examples of record submittals include, but are not limited to:
 - a. Operation and Maintenance Manuals: Final documents shall be submitted as specified.
 - b. As-built Drawings: Final documents shall be submitted as specified.
 - c. Extra Materials, Spare Stock, etc.: Submittal forms shall indicate when actual materials are submitted.
- I. Financial Submittals
1. Schedule of Value, Pay Applications and Change Request Proposals shall be submitted on **Procore**. Supporting material for Pay Applications and Change Requests shall be submitted on **Procore** as PDF attachments. Examples of compliance submittals include, but are not limited to:
 - a. Contractors Schedule of Values
 - b. Contractors Monthly Progress Payment Requests
 - c. Contract Change proposals requested by the project owner

END OF SECTION

SECTION 01 3200

CONSTRUCTION PROGRESS DOCUMENTATION

PART 1 - GENERAL

1.01 SECTION INCLUDES

- A. Construction Progress Schedule
- B. Construction Manager's Construction Schedule
- C. Submittal Schedule
- D. Daily Construction Reports
- E. Progress Photographs

PART 2 - PRODUCTS – NOT USED

PART 3 - EXECUTION

3.01 CONSTRUCTION MANAGER'S MASTER CONSTRUCTION SCHEDULE

- A. Upon award of package, Contractor agrees to accept and meet or improve upon the schedule proposed in section **00 3113 PRELIMINARY SCHEDULE** with intermediate handoffs. Each package contractor will be required to participate in schedule coordination meetings with the Construction Manager.
- B. If the bid package contractor does not meet the handoff milestones in the master construction schedule, the bid package contractor shall take measures to increase work forces, increase work hours, initiate revisions to means and methods of construction, and/or other similar measures as required to make up lost time and complete the work in accordance with the construction schedule and remain consistent with project progress and overall construction schedule. Such measures shall be at no additional cost to the Owner. The Construction Manager shall have sole discretion on decisions to accelerate work.
- C. Updating the master construction schedule – Contractors are required to attend and participate in schedule coordination update meetings with the Construction Manager. This will be an opportunity for contractors to further define their scheduled scope of work in conjunction with other trades on site.
- D. Acceptance of revised master construction schedule – After an updated master construction schedule has been issued via Procore, Contractors will have 48 hours to dispute the new schedule. All contractors will be held to the last fully accepted master construction schedule.

3.02 CONSTRUCTION PROGRESS SCHEDULE

- A. Submit preliminary outline to the Construction Manager no later than 48 hours prior to the pre-construction meeting for coordination with Owner's requirements.
- B. Submit revised progress schedule with each application for payment.
- C. Schedules will be electronically submitted through Procore.
- D. Distribute copies of reviewed schedules to project site file, subcontractors, suppliers, and other concerned parties.
- E. Instruct recipients to promptly report, in writing, problems anticipated by projections indicated in schedules.
- F. Submit computer generated horizontal bar chart with separate line for each major portion of work or operation, identifying the first day of each week.

- G. Show complete sequence of construction activity, identifying work of separate stages and other logically grouped activities. Indicate early and late start, early and late finish, float dates, and duration.
- H. Indicate estimated percentage of completion for each item of work at each submission.
- I. Participate in joint review and evaluation of schedule with Construction Manager.
- J. Revisions to schedules:
 - 1. Indicate progress of each activity to date of submittal and projected completion date of each activity.
 - 2. Identify activities modified since previous submittal, major changes in scope, and other identifiable changes.
 - 3. Prepare narrative report to define problem areas, anticipate delays, and impact on schedule. Report corrective action taken, or proposed, and its effect including effect of changes on schedules of separate contractors.

3.03 SUBMITTAL SCHEDULE

- A. Submit a schedule of submittals, arranged in chronological order by dates required by construction schedule. Include time required for review, re-submittal, ordering, manufacturing, fabrications, and delivery when establishing dates.
 - 1. Coordinate submittal schedule with list of subcontractors, the schedule of values, and construction schedule.
 - 2. Submit concurrently with first complete submittal of contractor's construction schedule.

3.04 DAILY CONSTRUCTION REPORTS

- A. Daily Construction Reports: Submitted at weekly intervals.
 - 1. Daily Construction Reports will be submitted to Construction Manager.
- B. Prepare a daily construction report recording the following information concerning events at project site:
 - 1. Count of personnel at Project site
 - 2. Equipment at Project site
 - 3. Material Deliveries
 - 4. High and low temperatures and general weather conditions, including presence of rain or snow
 - 5. Accidents
 - 6. Meetings and significant decisions
 - 7. Unusual events
 - 8. Stoppages, delays, shortages, and losses
 - 9. Meter readings and similar recordings
 - 10. Emergency procedures
 - 11. Orders and requests of authorities having jurisdiction
 - 12. Change orders received and implemented
 - 13. Services connected and disconnected
 - 14. Equipment or system tests and startups
 - 15. Partial completions and occupancies
 - 16. Substantial completions authorized

3.05 PROGRESS PHOTOGRAPHS

- A. Progress photographs will be electronically submitted through Procore.

- B. Preconstruction Photographs: Before starting construction, take photographs of project site and surrounding properties, including existing items to remain during construction, from different vantage points, as directed by Construction manager.
 - 1. Take additional photographs as required to record existing damage to site, structure, equipment, or finishes.
- C. Periodic Construction Photographs: Take photographs at regular intervals. Select vantage points to show status of construction and progress since last photographs were taken.
- D. Field Completion Construction Photographs: Take photographs after date of Substantial Completion for submission as project record documents. Construction manager will inform of desired vantage points.

END OF SECTION

1

THIS PAGE INTENTIONALLY LEFT BLANK

SECTION 01 3300

SUBMITTAL PROCEDURES

PART 1 - GENERAL

1.01 SECTION INCLUDES

- A. Submittals for Review
- B. Submittals for Information
- C. Submittal Procedures
- D. Samples

PART 2 - PRODUCTS – NOT USED

PART 3 - EXECUTION

3.01 SUBMITTALS FOR REVIEW

- A. When the following are specified in individual sections, submit them for review:
 - 1. Product Data
 - 2. Shop Drawings
 - 3. Samples for Selection
 - 4. Samples for Verification
- B. Submit to Construction Manager to forward to Architect for review for the limited purpose of checking for conformance with information given and the design concept expressed in the contract documents.
- C. Samples will be reviewed only for aesthetic, color, or finish selection.
- D. After review, provide copies and distribute in accordance with SUBMITTAL PROCEDURES article below and for record document purposes.

3.02 SUBMITTALS FOR INFORMATION

- A. When the following are specified in individual sections, submit them for information:
 - 1. Design data.
 - 2. Certificates.
 - 3. Test reports.
 - 4. Inspection reports.
 - 5. Manufacturer's instructions.
 - 6. Manufacturer's field reports.
 - 7. Other types indicated.
- B. Submit for Construction Manager, Architect, and Owner's knowledge. No action will be taken.

3.03 SUBMITTAL PROCEDURES

- A. Submittals will be electronically submitted through Procore. Contractor will be invited to join web based program after issue of Notice of Intent to award.
- B. Shop Drawing Procedures:
 - 1. Prepare accurate, drawn-to-scale, original shop drawing documentation by interpreting the Contract Documents and coordinating related Work.

2. Do not reproduce the Contract Documents to create shop drawings.
 3. Generic, non-project specific information submitted as shop drawings do not meet the requirements for shop drawings.
- C. Transmit each submittal with a copy of approved submittal form.
 - D. Sequentially number the submittal form. Revise submittals with original number and a sequential numeric suffix.
 - E. Identify Project, Contractor, Subcontractor or supplier; pertinent drawing and detail number, and specification section number, as appropriate on each copy.
 - F. Apply Contractor's stamp, signed or initialed certifying that review, approval, verification of Products required, field dimensions, adjacent construction work, and coordination of information is in accordance with the requirements of the work and Contract Documents.
 - G. Schedule submittals to expedite the project and coordinate submission of related items.
 - H. For each submittal review, allow 15 days excluding delivery time to and from the contractor.
 - I. Identify variations from the Contract Documents and product or system limitations that may be detrimental to successful performance of the completed work.
 - J. When revised for resubmission, identify all changes made since previous submission.
 - K. Distribute reviewed submittals as appropriate. Instruct parties to promptly report any inability to comply with requirements.
 - L. Submittals not requested will not be recognized or processed.

3.04 **SAMPLES**

- A. Submit to Construction Manager to forward to Architect/Engineer for review for limited purpose for checking conformance with information given and design concept expressed in the Contract Documents.
- B. Samples for selection as specified in product sections:
 1. Submit to Construction Manager to forward to Architect/Engineer for aesthetic, color, or finish selections.
 2. Submit samples of finishes from full range of manufacturer's standard colors, textures, and patterns to Construction Manager to forward to Architect/Engineer for selection.
- C. Submit samples to illustrate functional and aesthetic characteristics of products, with integral parts and attachment devices. Coordinate sample submittals for interfacing work.
- D. Include identification on each sample, with full project information.
- E. Submit number of samples specified in individual specification sections.
- F. Photograph of submitted samples, along with transmittal sheet, shall be uploaded as a submittal in Procore.

END OF SECTION

SECTION 01 4000

QUALITY REQUIREMENTS

PART 1 - GENERAL

1.01 SECTION INCLUDES

- A. References
- B. Quality assurance and control of installation
- C. Tolerances
- D. Defect Assessment
- E. Inspection and testing laboratory services
- F. Manufacturer's field services and reports

1.02 REFERENCES

- A. Conform to reference standard in effect at date of contract.
- B. When required by contract documents, obtain copies of standards.
- C. Should specified reference standards conflict with contract documents request clarification from engineer before proceeding.
- D. The contractual relationship of the parties to the contract shall not be altered from the contract documents by mention or inference otherwise in any reference document.

PART 2 - PRODUCTS – NOT USED

PART 3 - EXECUTION

3.01 QUALITY ASSURANCE/CONTROL OF INSTALLATION

- A. Monitor quality control over suppliers, manufacturers, products, services, site conditions, and workmanship to produce work of specified quality.
- B. Comply fully with manufacturer's instructions, including each step in sequence.
- C. Should manufacturer's instructions conflict with contract documents, request clarification from the engineer prior to proceeding.
- D. Comply with specified standards as a minimum quality for the work except when more stringent tolerances, codes, or specified requirements indicate higher standards or more precise workmanship.
- E. Perform work by persons qualified to produce workmanship of specified quality
- F. Verify that field measurements are as indicated on shop drawings or as instructed by the manufacturer.
- G. Secure products in place with positive anchorage devices designed and sized to withstand stress, vibration, physical distortion, or disfiguration.

3.02 TOLERANCES

- A. Monitor fabrication and installation tolerance control of products to produce acceptable work. Do not permit tolerances to accumulate.
- B. Comply with manufacturers' tolerances. Should manufacturers' tolerances conflict with contract documents, request clarification from Architect before proceeding.
- C. Adjust products to appropriate dimensions; position before securing products in place.

3.03 DEFECT ASSESSMENT

- A. Replace work or portions of work not conforming to specified requirements.

- B. If, in the option of the Owner, it is not practical to remove and replace the work, Architect will direct an appropriate remedy or recommend adjusted payment.

3.04 INSPECTION AND TESTING

- A. Owner shall include and pay for all required special inspections and testing required by IBC Section 1705, if applicable. This does not include inspections and testing required by other specification sections in this Project Manual. Copies of all testing and inspection reports shall be submitted to the Construction Manager and Design Professional by the testing and inspection agency.
- B. Testing Agency Duties:
 - 1. Provide qualified personnel at site. Cooperate with Architect, Construction Manager, and contractor in performance of services.
 - 2. Perform specified sampling and testing of products in accordance with specified standards.
 - 3. Ascertain compliance of materials and mixes with requirements of contract documents.
 - 4. Immediately notify the Construction Manager and contractor of observed irregularities or non-conformance of work or products.
 - 5. Perform additional testing and inspections required by the Owner
- C. Limits on Testing Agency/Inspection Agency Authority:
 - 1. Agency may not release, revoke, alter, or enlarge on requirement of contract documents.
 - 2. Agency may not approve or accept any portion of the work.
 - 3. Agency may not assume any duties of the contractor.
 - 4. Agency has no authority to stop the work.
- D. Contractor responsibilities:
 - 1. Deliver to agency at designated location, adequate samples of materials proposed to be used that require testing, along with proposed mix designs.
 - 2. Cooperate with laboratory personnel, and provide access to the work and to manufacturer's facilities.
 - 3. Provide incidental labor and facilities:
 - a. To provide access to work to be tested/inspected.
 - b. To obtain and handle samples at the site or at source of products to be tested/inspected.
 - c. To facilitate test/inspections.
 - d. To provide storage and curing of test samples.
 - 4. Notify Construction Manager and laboratory 24 hours prior to expected time for operations requiring testing/inspection.
- E. Re-testing required because of non-conformance to specified requirements shall be performed by the same testing agency on instruction by Architect/Construction Manager.
- F. Re-testing required because of non-conformance to specified requirements shall be paid for by the Contractor.

3.05 MANUFACTURER'S FIELD SERVICES AND REPORTS

- A. When specified in individual specification sections, require material or product suppliers or manufacturers to provide qualified staff personnel to observe site conditions, conditions of surfaces and installation, quality of workmanship, start up of equipment, test, adjust and balance of equipment as applicable and to initiate instructions when necessary.
- B. Individuals are to report observations and site decisions or instructions given to applicators or installers that are supplemental or contrary to the manufacturers' written instructions.
- C. Submit report in duplicate within 30 days of observation to Construction Manager for review.

END OF SECTION

SECTION 01 5000

TEMPORARY FACILITIES AND CONTROLS

PART 1 - GENERAL

1.01 SECTION INCLUDES

- A. Temporary Utilities
- B. Temporary Sanitary Facilities
- C. Telephone Service
- D. Removal of Utilities, Facilities, and Controls
- E. Temporary Facilities
- F. Equipment
- G. Vehicular Access and Parking
- H. Traffic Regulation
- I. Barriers
- J. Enclosures and Fencing
- K. Waste Removal

1.02 TEMPORARY UTILITIES

- A. The Contractor shall pay for installation, maintenance, and removal of temporary utilities. Temporary utilities shall not disrupt the Facility's need for continuous service.

1.03 TEMPORARY SANITARY FACILITIES

- A. Provide and maintain required facilities and enclosures. Provide at time of project mobilization.
- B. Maintain daily in clean and sanitary condition.

1.04 TELEPHONE SERVICE

- A. Provide, maintain, and pay for telephone service to field or use a cellular telephone.

1.05 REMOVAL OF UTILITIES, FACILITIES AND CONTROLS

- A. Restore existing facilities used during construction to original condition. Restore permanent facilities used during construction to specified condition.

PART 2 - PRODUCTS

2.01 TEMPORARY FACILITIES

- A. Field Offices: Coordinate with Construction Manager and Owner if applicable.

2.02 EQUIPMENT

- A. Fire Extinguishers: Portable, UL rated, with class and extinguishing agent as required by locations and classes of fire exposures.

PART 3 - EXECUTION

3.01 VEHICULAR ACCESS AND PARKING

- A. Use designated existing on-site roads for construction traffic.

- B. Parking is as directed by Owner.
- C. When site space is not adequate, provide additional off-site parking.
- D. Use of designated existing on-site streets and driveways used for construction traffic is permitted. Track vehicles not allowed on paved areas.
- E. Use of designated areas of existing parking facilities used by construction personnel as permitted.
- F. Do not allow heavy vehicles or construction equipment in parking areas.
- G. Provide and maintain access to fire hydrants, free of obstructions.
- H. Provide means of removing mud from vehicle wheels before entering streets.

3.02 TRAFFIC REGULATION

- A. Flag Persons: Provide trained and equipped flag persons to regulate traffic when construction operations or traffic encroach on public traffic lanes.
- B. Flares and lights: Use flares and lights during hours of low visibility to delineate traffic lanes and to guide traffic.
- C. Haul Routes:
 - 1. Consult with authority having jurisdiction, establish public thoroughfares to be used for haul routes and site access.
- D. Removal:
 - 1. Remove equipment and devices when no longer required.
 - 2. Repair damage caused by demolition.

3.03 BARRIERS

- A. Provide barriers to prevent unauthorized entry to construction areas, to prevent access to areas that could be hazardous to workers or the public, to allow for Owner's use of site and to protect existing facilities and adjacent properties from damage during construction operations.
- B. Provide barricades and covered walkways required by governing authorities for public rights-of-way.
- C. Protect non-owned vehicular traffic, stored materials, site, and structures from damage.

3.04 ENCLOSURES AND FENCING

- A. Provide temporary enclosure and fences as necessary to protect the public and secure the site.
- B. Provide security and facilities to protect work, existing facilities, and Owner's operations from unauthorized entry, vandalism, or theft.

3.05 WASTE REMOVAL

- A. Except for items or materials to be salvaged, recycled or otherwise reused, remove waste materials from project site and legally dispose of them in a landfill or incinerator acceptable to authorities having jurisdiction.
 - 1. Except as otherwise specified, do not allow waste materials that are to be disposed of accumulate on-site.
 - 2. Remove and transport debris in a manner that will prevent spillage on adjacent surfaces and areas.
- B. Burning: Do not burn waste materials.
- C. Waste Disposal Facilities: Provide waste collection containers in sizes adequate to handle waste from construction operations. Comply with requirements of authorities having jurisdiction.

END OF SECTION

SECTION 01 6000

PRODUCT REQUIREMENTS

PART 1 - GENERAL

1.01 SECTION INCLUDES

- A. General product requirements
- B. Product options
- C. Maintenance materials
- D. Transportation and handling
- E. Storage and protections

PART 2 - PRODUCTS

2.01 GENERAL PRODUCT REQUIREMENTS

- A. Provide new products unless specifically required or permitted by the contract documents.
- B. Do not use products having any of the following characteristics:
 - 1. Made using or containing CFC's or HCFC's
 - 2. Made of wood from newly cut old growth timber.
- C. Where all other criteria are met, contractor shall give preference to products that:
 - 1. If used on interior, have lower emissions
 - 2. If wet-applied, have lower VOC content
 - 3. Are extracted, harvested, and/or manufactured closer to the location of the project
 - 4. Have longer documented life span under normal used
 - 5. Result in less construction waste
 - 6. Are made of vegetable materials that are rapidly renewable

2.02 PRODUCT OPTIONS

- 1. Products specified by reference standards or by description only: Use of any product meeting those standards or description.
- 2. Products specified by naming one or more manufacturers, with or without a provision for substitutions: Use a product of one of the manufacturers named and meeting specifications or submit a request for substitution for any manufacturer not named by the date specified in this project manual. Substitution requests shall be emailed to the Issuing Officer at the email address provided in Instructions to Bidders Section 1.04.

2.03 MAINTENANCE MATERIALS

- 1. Furnish extra materials, spare parts, tools, and software of types and in quantities specified in individual specification sections.
- 2. Deliver to project site; obtain receipt prior to final payment.

PART 3 - EXECUTION

3.01 TRANSPORTATION AND HANDLING

- A. Package products for shipment in manner to prevent damage; for equipment, package to avoid loss of factory calibration.
- B. If special precautions are required, attach instructions prominently and legibly on outside of packaging.

- C. Coordinate schedule of product delivery to designated prepared areas in order to minimize site storage time and potential damage to stored materials.
- D. Transport and handle products in accordance with manufacturer's instructions.
- E. Transport materials in covered trucks to prevent contamination of product and littering of surrounding areas.
- F. Promptly inspect shipments to ensure that products comply with requirements, quantities are correct, and products are undamaged.
- G. Provide equipment and personnel to handle products by methods to prevent soiling, disfigurement, or damage, and to minimize handling.
- H. Arrange for the return of packing materials, such as wood pallets, where economically feasible.

3.02 STORAGE AND PROTECTIONS

- A. Designate receiving/storage areas for incoming products so that they are delivered according to installation schedule and placed convenient to work area in order to minimize waste due to excessive materials handling and misapplication.
- B. Store and protect products in accordance with manufacturers' instructions.
- C. Store with seals and labels intact and legible.
- D. Store sensitive products in weather tight, climate controlled, enclosures in an environment favorable to the product.
- E. For exterior storage of fabricated products, place on slopped supports above ground.
- F. Protect products from damage or deterioration due to construction operations, weather, precipitation, humidity, temperature, sunlight and ultraviolet light, dirt, dust, and other contaminants.
- G. Comply with manufacturers' warranty conditions, if any.
- H. Cover product subject to deterioration with impervious sheet covering. Provide ventilation to prevent condensation and degradation of products.
- I. Prevent contact with material that may cause corrosion, discoloration, or staining.
- J. Provide equipment and personnel to store products by methods to prevent soiling, disfigurement, or damage.
- K. Arrange storage of products to permit access for inspection. Periodically inspect to verify products are undamaged and are maintained in acceptable condition.

END OF SECTION

SECTION 01 7300

EXECUTION

PART 1 - GENERAL

1.01 SECTION INCLUDES

- A. Examination, preparation, and general installation procedures
- B. Alteration project procedures
- C. Cutting and patching
- D. Cleaning and protection
- E. Adjusting

PART 2 - PRODUCTS – NOT USED

PART 3 - EXECUTION

3.01 EXAMINATION, PREPARATION, AND GENERAL INSTALLATION PROCEDURES

- A. Verify that existing site conditions and substrate surfaces are acceptable for subsequent work. Start of work means acceptance of existing conditions.
- B. Verify that existing substrate is capable of structural support or attachment of new work being applied or attached.
- C. Examine and verify specific conditions described in individual specification sections.
- D. Take field measurements before confirming product orders or beginning fabrication, to minimize waste due to over-ordering or misproduction.
- E. Verify that utility services are available, of the correct characteristics, and in the correct locations.
- F. Prior to cutting: Examine existing conditions prior to commencing work; include elements subject to damage or movement during cutting and patching. After uncovering existing work, assess conditions affecting performance of work. Beginning of cutting or patching means acceptance of existing conditions.
- G. Clean substrate surfaces prior to applying next material or substance.
- H. Seal cracks or openings of substrate prior to applying next material or substance.
- I. Apply manufacturer required or recommended substrate primer, sealer, or conditioner prior to applying any new material or substance in contact or bond.
- J. Install products as specified in individual sections, in accordance with manufacturer's instructions and recommendations, and so as to avoid waste due to necessity for replacement.
- K. Make vertical elements plumb and horizontal elements level, unless otherwise indicated.
- L. Install equipment and fittings plumb and level, neatly aligned with adjacent vertical and horizontal lines, unless otherwise indicated.
- M. Make consistent texture on surfaces, with seamless transitions, unless otherwise indicated.
- N. Make neat transitions between different surfaces, maintaining texture and appearance.

3.02 ALTERATION PROJECT PROCEDURES

- A. Materials: As specified in product sections match existing products and work for patching and extending work.
- B. Employ skilled and experienced installer to perform alteration work.
- C. Close openings in exterior surfaces to protect existing work from weather and extremes of temperature and humidity.
- D. Remove unsuitable material not marked for salvage, including rotted wood, corroded metals, and deteriorated masonry and concrete. Replace materials as specified for finished work.

- E. Remove, cut and patch work in a manner to minimize damage and to provide a means of restoring products and finished to original condition.
- F. Remove debris and abandoned items from area and from concealed spaces.
- G. Refinish visible existing surfaces to remain in renovated rooms and spaces to specified condition for each material with a neat transition to adjacent finishes.
- H. Where new work abuts or aligns with existing, perform a smooth and even transition. Patched work to match existing adjacent work in texture and appearance.
- I. When finished surfaces are cut so that a smooth transition with new work is not possible, terminate existing surface along a straight line of division and make recommendation to the Construction Manager. Prior to cutting get the Owner's approval.
- J. Where change of plane of ¼ inch or more occurs, submit recommendation for providing smooth transition to the Construction Manager for review.

3.03 CUTTING AND PATCHING

- A. Employ skilled and experienced installer to perform cutting and patching.
- B. Submit written request in advance of cutting or altering elements which affect:
 - 1. Structural integrity of element.
 - 2. Integrity of weather-exposed or moisture-resistant elements.
 - 3. Efficiency, maintenance, or safety of element.
 - 4. Visual qualities of sight exposed elements.
 - 5. Work of owner or separate contractor.
- C. Execute cutting, fitting, and patching to complete work, and to:
 - 1. Fit the several parts together, to integrate with other work.
 - 2. Uncover work to install or correct ill-timed work.
 - 3. Remove and replace defective and non-conforming work.
 - 4. Remove samples of installed work for testing.
 - 5. Provide openings in elements of work for penetrations of mechanical and electrical work.
- D. Execute work by methods to avoid damage to other work and which will provide proper surfaces to receive patching and finishing.
- E. Cut rigid materials using masonry saw or core drill.
- F. Cut masonry and concrete materials using masonry saw or core drill.
- G. Restore work with new products in accordance with requirements of Contract Documents.
- H. Fit work tight to pipes, sleeves, ducts, conduit and other penetrations through surfaces.
- I. Maintain integrity of wall, ceiling or floor construction; completely seal voids.
- J. Refinish surfaces to match adjacent finishes. Refinish to nearest intersection for continuous surfaces. Refinish entire unit for continuous surfaces for an assembly.
- K. Identify hazardous substances or conditions exposed during the work to the engineer for decision or remedy.

3.04 CLEANING AND PROTECTION

- A. Progress cleaning
 - 1. Maintain areas free of waste materials, debris, and rubbish. Maintain site in a clean and orderly condition.
 - 2. Collect and remove waste materials, debris, and trash/rubbish from site periodically and dispose off-site; do not burn or bury.
- B. Protection of installed work
 - 1. Protect installed work from damage by construction operations.
 - 2. Provide special protection where specified in individual specification sections.
 - 3. Provide temporary and removable protection for installed products. Control activity in immediate work area to prevent damage.
 - 4. Remove protective coverings when no longer needed; reuse or recycle plastic coverings if possible.
 - 5. Prohibit traffic from landscaped areas.

3.05 ADJUSTING

- A. Adjust operating products and equipment to ensure smooth and unhindered operation.

END OF SECTION

1

THIS PAGE INTENTIONALLY LEFT BLANK

SECTION 01 7700

CLOSEOUT PROCEDURES

PART 1 - GENERAL

1.01 SECTION INCLUDES

- A. Inspections
- B. Substantial Completion
- C. Project Record Documents
- D. Warranties
- E. Operations and Maintenance Manuals
- F. Operations and Maintenance Data for Materials and Finishes
- G. Operations and Maintenance Data for Equipment and Systems
- H. Training
- I. Final Completion
- J. Maintenance

PART 2 - PRODUCTS – NOT USED

PART 3 - EXECUTION

3.01 INSPECTIONS

- A. Ensure all state inspections have been completed by the authority having jurisdiction.
- B. Upload documentation of all test/inspections to Procore.
- C. Submit a written request for inspection of Substantial Completion. On receipt of request, The Design Professional will either proceed with inspection or notify contractor of unfulfilled requirements. The Design Professional will prepare the Certificate of Substantial Completion after inspection or will notify contractor of items, either on contractor's list or additional items identified by architect that must be completed or corrected before certificate will be issued.
 - 1. Re-inspection: Request re inspection when the work identified in previous inspections as incomplete is completed or corrected.
 - 2. Results of completed inspection will form the basis of requirements for Final Completion.

3.02 SUBSTANTIAL COMPLETION

- A. A substantial completion checklist is attached for reference following this specification section.
- B. Make submittals that are required by governing or other authorities.
 - 1. Provide copies to the Construction Manager through upload to Procore.
- C. Before requesting inspection for determining date of Substantial Completion, complete the following. List items below that are incomplete in request.
 - 1. Submit written certification that contract documents have been reviewed, work has been inspected, and that work is completed in accordance with contract documents and ready for review
 - 2. Prepare a list of items to be completed and corrected (punch list), the value of items on the list, and reasons why the work has not been completed.
 - 3. Submit specific warranties, workmanship bonds, maintenance service agreements, final certifications, and similar documents.
 - 4. Make final changeover of permanent locks and deliver key to the owner. Advise owner's personnel of changeover in security provisions.
 - 5. Complete startup testing of systems.
 - 6. Submit test/adjust, balance records.

7. Terminate and remove temporary facilities from project site, along with mockups, construction tools, and similar elements.
8. Advise owner of changeover in heat and other utilities.
9. Submit changeover information related to owner's occupancy, use, operation, and maintenance.
10. Complete final cleaning requirements, including touch up painting.
11. Touch up and otherwise repair and restore marred exposed finishes to eliminate visual defects.

3.03 PROJECT RECORD DOCUMENTS

- A. Maintain on site one set of the following record documents; record actual revisions to the work:
 1. Drawings
 2. Specifications
 3. Addenda
 4. Change orders and other modifications to the contract
 5. Reviewed shop drawings, product data, and samples
- B. Ensure entries are complete and accurate, enabling future reference by Owner.
- C. Store record documents separate from documents used for construction.
- D. Record information concurrent with construction progress, not less than weekly.
- E. Specifications: Legibly mark and record at each product section description of actual products installed, including the following:
 1. Manufacturer's name and product model and number.
 2. Product substitutions or alterations utilized.
 3. Changes made by Addenda and modifications.
- F. Record Drawings:
 1. Measured depths of foundations in relation to finish first floor datum.
 2. Measured horizontal and vertical locations of underground utilities and appurtenances, referenced to permanent surface improvements.
 3. Measured locations of internal utilities and appurtenances concealed in construction, referenced to visible and accessible features of the work.
 4. Field changes of dimension and detail.
 5. Details not on original contract drawings.
- G. Record Drawings shall be uploaded to Procore in pdf format.

3.04 WARRANTIES

- A. Submit written warranties for designated portions of the work where commencement of warranties other than date of Substantial Completion is indicated.
- B. Submit properly executed warranties in Procore prior to Final Completion.
- C. Verify that documents are in proper form, contain full information, and are notarized.
- D. Organize warranty documents into an orderly sequence based on the table of contents of the Project Manual.
- E. Include warranties in operation and maintenance manuals.
- F. Items of work delayed beyond date of Substantial Completion, provide updated submittal after acceptance by Owner, listing date of acceptance as start of warranty period

3.05 OPERATIONS AND MAINTENANCE MANUALS

- A. Format: Submit operations and maintenance manuals in the following format:
 1. Portable Document Format (PDF) electronic file. Assemble each manual into a composite electronically indexed file. Submit on digital media acceptable to Owner and upload to Procore.

- a. Name each indexed document file in composite electronic index with applicable item name. Include a complete electronically linked operation and maintenance directory.
2. Assemble with data arranged in the same sequence as, and identified by the specification sections. Where systems involve more than one specification section, provide separate index for each system.
3. Include project directory listing title and address of project, names, addresses, and telephone numbers of Architect, Consultants, Contractor and subcontractors, with names of responsible parties.
4. Include Table of Contents listing every item separated by index and specification section.
- B. Source Data: For each product or system, list names, addresses, and telephone numbers of subcontractors and suppliers, including local source of supplies and replacement parts.
- C. Product Data: Mark each sheet to clearly identify specific products and component parts, and data applicable to installation. Delete inapplicable information.
- D. Drawings: Supplement product data to illustrate relations of component parts of equipment and systems, to show control and flow diagrams. Do not use project record documents as maintenance drawings.
- E. Typed Text: As required to supplement product data. Provide logical sequence of instructions for each procedure, incorporating manufacturer's instructions.

3.06 OPERATIONS AND MAINTENANCE DATA FOR MATERIALS AND FINISHES

- A. For each product, applied material, and finish:
 1. Product data, with catalog number, size, composition, and color and texture designations.
 2. Information for re-ordering custom manufactured products.
- B. Instructions for Care and Maintenance: Manufacturer's recommendations for cleaning agents and methods, precautions against detrimental cleaning agents and methods, and recommended schedule for cleaning and maintenance.
- C. Moisture protection and weather-exposed products: Include product data listing applicable reference standards, chemical composition, and details of installation. Provide recommendations for inspections, maintenance, and repair.
- D. Additional information as specified in individual product specification sections.
- E. Where additional instructions are required, beyond the manufacturer's standard printed instructions, have instructions prepared by personnel experienced in the operation and maintenance of the specified products.

3.07 OPERATION AND MAINTENANCE DATA FOR EQUIPMENT AND SYSTEMS

- A. For each item of equipment and each system:
 1. Description of unit or system, and component parts
 2. Identify function, normal operating characteristics, and limiting conditions
 3. Include performance curves, with engineering data and tests
 4. Complete nomenclature and model number of replacement parts.
- B. Where additional instructions are required, beyond the manufacturer's standard printed instructions, have instructions prepared by personnel experienced in the operation and maintenance of the specified products.
- C. Panelboard Circuit Directories: Provide electrical service characteristics, controls, and communications; typed.
- D. Include color coded wiring diagrams as installed.
- E. Operating procedures: Include start-up, break-in, and routine normal operating instructions and sequences. Include regulation, control, stopping, shut-down, and emergency instructions. Include summer, winter, and any special operating instructions.
- F. Maintenance requirements: Include routine procedure and guide for preventative maintenance and troubleshooting; disassembly, repair, and reassembly instructions; and alignment, adjusting, balancing, and checking instructions.

- G. Provide servicing and lubrication schedule and list of lubricants required.
- H. Include manufacturer's printed operation and maintenance instructions.
- I. Include sequence of operation by controls manufacturer.
- J. Provide original manufacturer's parts list, illustrations, assembly drawings, and diagrams required for maintenance.
- K. Provide control diagrams by controls manufacturer as installed.
- L. Provide contractor's coordination drawings, with color coded piping diagrams as installed.
- M. Provide charts of valve tag numbers, with location and function of each valve, keyed to flow and control diagrams.
- N. Provide list of original manufacturer's spare parts, current prices, and recommended quantities to be maintained in storage.
- O. Include test and balancing reports.
- P. Additional requirements: As specified in individual specification sections.

3.08 TRAINING

- A. Demonstrate operations of systems, subsystems, and equipment.
- B. Train in operation and maintenance of systems, subsystems, and equipment
- C. Coordinate instruction schedule with Owner's operations. Adjust schedule as required to minimize disrupting Owner's operations and to ensure availability of Owner's personnel.
- D. Submit written agenda to Construction Manager for approval prior to scheduling training.
- E. Engage qualified instructors to instruct Owner's personnel to adjust, operate, and maintain systems, subsystems, and equipment not part of a system.

3.09 FINAL COMPLETION

- A. A final completion checklist is attached for reference following this specification section.
- B. Before requesting final inspection for determining date of Final Completion, complete the following:
 - 1. Complete punch list items.
 - 2. Prepare and submit project record documents, operation and maintenance manuals, damage or settlement surveys, and similar final record information.
 - 3. Deliver tools, spare parts, extra materials, and similar items to location designated by owner. Label with manufacturer's name and model number where applicable.
 - 4. Instruct Owner's personnel in operation, adjustment, and maintenance of products, equipment, and systems.
 - 5. All trailers, construction signs, unused, broken or demolition materials have been removed from the site and the premises returned to the original condition in the opinion of the Owner and Design Professional.
 - 6. Submit a final Application for Payment (retainage).
- C. Upon receipt of final payment complete final completion certificate in Procore.

END OF SECTION

Substantial Completion Project Checklist

Date: _____

DAS Project Number: _____

Project Title: _____

Location: _____

Contractor: _____

In order to process the 99% payment (100% pay app less closeout and retainage) on a Capital Project, the Department of Administrative Services needs the following information. Please complete this form and obtain the necessary documents.

Have all state inspections been completed and documentation uploaded to Procore?

(Including but not limited to the following inspections)

Boiler Inspection Yes No N/A

Water Heater Inspection Yes No N/A

Energy Code Inspection Yes No N/A

Building Code Inspection Yes No N/A

Electrical Inspection Yes No N/A

Elevator Inspection Yes No N/A

Other: _____ Yes No N/A

Occupancy Permit if applicable

Test and Balance has been performed

Certificate of Substantial Completion in Procore (Consensus Docs 814)

Are there any disputes with the above mentioned vendor which need resolution?

Yes (provide description below) No

Can payment (less closeout and retainage) be released? Yes No

Final Completion Project Checklist

Date: _____

DAS Project Number: _____

Project Title: _____

Location: _____

Contractor: _____

In order to process the 100% payment and Retainage payment on a Capital Project, the Department of Administrative Services needs the following information. Please complete this form and obtain the necessary documents.

Have all Warranties been received? Yes No

Have the Operations and Maintenance Manuals been received? Yes No

Who is in possession of the O & M Manuals? _____

Has all training been completed? Yes No

Have all as-built drawings been scanned and uploaded into Procore? Yes No

Have electronic drawing/specification files been transferred to DAS? Yes No

Have all Test & Balance reports been received? Yes No

Have all punchlist items been corrected? Yes No

573 Notification (*To be obtained from the general contractor*): Copy of general contractor's notification of application for retainage to all subcontractors and suppliers. General contractor must follow IAC 26 section 23.13.2.

AIA Form G706 – Contractor's Affidavit of Payment of Debts and Claims

AIA Form G706A – Contractor's Affidavit of Release of Liens

AIA Form G707 – Consent of Surety Company to Final Payment

Certificate of Final Completion in Procore (Consensus Docs 815)

Are there any disputes with the above mentioned vendor which need resolution?

Yes (provide description below) No

DOC CCF Tunnel Repair / Replace Main Bldg. SW Wing
Clarinda, Iowa
DAS#9444.00
RFB944400-02

Can 100% payment and retainage payment be released? Yes No

1

THIS PAGE INTENTIONALLY LEFT BLANK

SECTION 02 41 19
SELECTIVE DEMOLITION

PART 1 - GENERAL

1.1 SUMMARY

- A. Section Includes:
1. Demolition and removal of selected portions of structure.

1.2 DEFINITIONS

- A. Remove: Detach items from existing construction and dispose of them off-site unless indicated to be salvaged or reinstalled.
- B. Remove and Salvage: Detach items from existing construction, in a manner to prevent damage, and store.
- C. Remove and Reinstall: Detach items from existing construction, in a manner to prevent damage, prepare for reuse, and reinstall where indicated.
- D. Existing to Remain: Leave existing items that are not to be removed and that are not otherwise indicated to be salvaged or reinstalled.
- E. Dismantle: To remove by disassembling or detaching an item from a surface, using gentle methods and equipment to prevent damage to the item and surfaces; disposing of items unless indicated to be salvaged or reinstalled.

1.3 MATERIALS OWNERSHIP

- A. Unless otherwise indicated, demolition waste becomes property of Contractor.
- B. Historic items, relics, antiques, and similar objects including, but not limited to, cornerstones and their contents, commemorative plaques and tablets, and other items of interest or value to Owner that may be uncovered during demolition remain the property of Owner.

1.4 PREINSTALLATION MEETINGS

- A. Predemolition Conference: Conduct conference at Project site.
1. Inspect and discuss condition of construction to be selectively demolished.
 2. Review structural load limitations of existing structure.
 3. Review and finalize selective demolition schedule and verify availability of materials, demolition personnel, equipment, and facilities needed to make progress and avoid delays.

4. Review requirements of work performed by other trades that rely on substrates exposed by selective demolition operations.
5. Review areas where existing construction is to remain and requires protection.
6. Review required shoring and sequence.

1.5 INFORMATIONAL SUBMITTALS

- A. Proposed Protection Measures: Submit report, including Drawings, that indicates the measures proposed for protecting individuals and property, for environmental protection, for dust control and, for noise control. Indicate proposed locations and construction of barriers.
- B. Schedule of Selective Demolition Activities: Indicate the following:
 1. Detailed sequence of selective demolition and removal work, with starting and ending dates for each activity. Ensure Owner's on-site operations are uninterrupted.
 2. Interruption of utility services. Indicate how long utility services will be interrupted.
 3. Coordination for shutoff, capping, and continuation of utility services.
- C. Predemolition Photographs or Video: Show existing conditions of adjoining construction, including finish surfaces that might be misconstrued as damage caused by demolition operations.

1.6 CLOSEOUT SUBMITTALS

- A. Inventory: Submit a list of items that have been removed and salvaged.

1.7 FIELD CONDITIONS

- A. Conduct selective demolition so Owner's operations will not be disrupted.
- B. Conditions existing at time of inspection for bidding purpose will be maintained by Owner as far as practical.
- C. Notify Engineer of discrepancies between existing conditions and Drawings before proceeding with selective demolition.
- D. Hazardous Materials: All hazardous materials have been removed from the tunnel and it is not expected that hazardous materials will be encountered in the Work.
 1. If suspected hazardous materials are encountered, do not disturb; immediately notify Engineer and Owner. Hazardous materials will be removed by Owner under a separate contract.
- E. Utility Service: Maintain existing utilities indicated to remain in service and protect them against damage during selective demolition operations.

1.8 COORDINATION

- A. Arrange selective demolition schedule so as not to interfere with Owner's operations.

PART 2 - PRODUCTS

2.1 PERFORMANCE REQUIREMENTS

- A. Regulatory Requirements: Comply with governing EPA notification regulations before beginning selective demolition. Comply with hauling and disposal regulations of authorities having jurisdiction.
- B. Standards: Comply with ASSE A10.6 and NFPA 241.

PART 3 - EXECUTION

3.1 EXAMINATION

- A. Verify that utilities have been disconnected and capped before starting selective demolition operations.
- B. Review Project Record Documents of existing construction or other existing conditions. Owner does not guarantee that existing conditions are same as those indicated in Project Record Documents.
- C. Survey of Existing Conditions: Record existing conditions by use of measured drawings preconstruction photographs or video and templates.
 - 1. Inventory and record the condition of items to be removed and salvaged. Provide photographs or video of conditions that might be misconstrued as damage caused by salvage operations.

3.2 UTILITY SERVICES AND MECHANICAL/ELECTRICAL SYSTEMS

- A. Existing Services/Systems to Remain: Maintain services/systems indicated to remain and protect them against damage.
 - 1. Owner will arrange to shut off indicated services/systems when requested by Contractor.
 - 2. Arrange to shut off utilities with utility companies.
 - 3. If services/systems are required to be removed, relocated, or abandoned, provide temporary services/systems that bypass area of selective demolition and that maintain continuity of services/systems to other parts of building.

3.3 PROTECTION

- A. Temporary Protection: Provide temporary barricades and other protection required to prevent injury to people and damage to adjacent buildings and facilities to remain.
 - 1. Provide protection to ensure safe passage of people around selective demolition area and to and from occupied portions of building.
- B. Temporary Shoring: Design, provide, and maintain shoring, bracing, and structural supports as required to preserve stability and prevent movement, settlement, or collapse of construction and

finishes to remain, and to prevent unexpected or uncontrolled movement or collapse of construction being demolished.

1. Strengthen or add new supports when required during progress of selective demolition.
- C. Remove temporary barricades and protections where hazards no longer exist.

3.4 SELECTIVE DEMOLITION, GENERAL

- A. General: Demolish and remove existing construction only to the extent required by new construction and as indicated. Use methods required to complete the Work within limitations of governing regulations and as follows:
1. Neatly cut openings and holes plumb, square, and true to dimensions required. Use cutting methods least likely to damage construction to remain or adjoining construction. Use hand tools or small power tools designed for sawing or grinding, not hammering and chopping. Temporarily cover openings to remain.
 2. Cut or drill from the exposed or finished side into concealed surfaces to avoid marring existing finished surfaces.
 3. Do not use cutting torches until work area is cleared of flammable materials. At concealed spaces, such as duct and pipe interiors, verify condition and contents of hidden space before starting flame-cutting operations. Maintain portable fire-suppression devices during flame-cutting operations.
 4. Maintain adequate ventilation when using cutting torches.
 5. Remove decayed, vermin-infested, or otherwise dangerous or unsuitable materials and promptly dispose of off-site.
 6. Remove structural framing members and lower to ground by method suitable to avoid free fall and to prevent ground impact or dust generation.
 7. Locate selective demolition equipment and remove debris and materials so as not to impose excessive loads on supporting walls, floors, or framing.
 8. Dispose of demolished items and materials promptly.
- B. Site Access and Temporary Controls: Conduct selective demolition and debris-removal operations to ensure minimum interference with roads, streets, walks, walkways, and other adjacent occupied and used facilities.
- C. Existing Items to Remain: Protect construction indicated to remain against damage and soiling during selective demolition. When permitted by Engineer, items may be removed to a suitable, protected storage location during selective demolition and reinstalled in their original locations after selective demolition operations are complete.

3.5 SELECTIVE DEMOLITION PROCEDURES FOR SPECIFIC MATERIALS

- A. Concrete: Demolish in small sections. Using power-driven saw, cut concrete to a depth of at least 3/4 inch at junctures with construction to remain. Dislodge concrete from reinforcement at perimeter of areas being demolished, cut reinforcement, and then remove remainder of concrete. Neatly trim openings to dimensions indicated.
- B. Concrete: Demolish in sections. Cut concrete full depth at junctures with construction to remain and at regular intervals using power-driven saw, and then remove concrete between saw cuts.

3.6 DISPOSAL OF DEMOLISHED MATERIALS

- A. Remove demolition waste materials from Project site and dispose of them in an EPA-approved construction and demolition waste landfill acceptable to authorities having jurisdiction.
 - 1. Do not allow demolished materials to accumulate on-site.
 - 2. Remove and transport debris in a manner that will prevent spillage on adjacent surfaces and areas.
 - 3. Remove debris from elevated portions of building by chute, hoist, or other device that will convey debris to grade level in a controlled descent.

3.7 CLEANING

- A. Clean adjacent structures and improvements of dust, dirt, and debris caused by selective demolition operations. Return adjacent areas to condition existing before selective demolition operations began.

3.8 SELECTIVE DEMOLITION SCHEDULE

- A. As indicated on drawings.

END OF SECTION

**SECTION 22 04 00
COMMON REQUIREMENTS FOR PLUMBING**

PART 1 GENERAL

1.1 SUMMARY

- A This section describes the general requirements of these specifications and shall apply to all phases of the work indicated or required to provide for complete installation of all systems for this project.
- B This Section includes basic materials and methods to complement other Division 22 Sections.

1.2 WARRANTIES

- A Warrant all materials, workmanship and equipment against defects for a period of one year after the date of substantial completion.
- B Certain equipment shall be warranted beginning at the time of final acceptance or for longer periods of time as specified in those divisions of the Project Manual.
- C Repair or replace, at no additional cost to the Owner, any item which may become defective within the warrant period.
- D Any manufacturers' warranties concerning any item installed will run to the benefit of the Owner.
- E The Contractor agrees not to void or impair, or to allow Sub-Contractors to void or impair, any warranties regarding products or items installed as part of this project.
- F The repair of faulty workmanship shall be considered to be included in the contract.

1.3 QUESTIONS OF INTERPRETATION DURING BIDDING PHASE

- A If questions arise during the bidding process regarding the meaning of any portion of the contract documents, the prospective bidder shall submit the questions to the Engineer for clarification.
- B Any definitive interpretation or clarification of the contract documents will be published by addenda, properly issued to each person holding documents, prior to the bid date.
- C Verbal interpretation or explanation not issued in the form of an addendum shall not be considered part of the bidding documents.

- D When submitting questions for clarification, adequate time for issuance and delivery of addenda must be allowed.
- E The Engineer shall be the sole judge regarding interpretations of conflicts within contract documents.

1.4 CONTRACT DOCUMENT DISCREPANCIES

- A If any ambiguities should appear in the contract documents, request clarification from the Engineer before proceeding with the work.
- B If the Contractor fails to make such request, no excuse will thereafter be entertained for failure to carry out the work in a manner satisfactory to the Engineer.
- C Should a conflict occur within the contract documents, the Contractor is deemed to have estimated the more expensive way of doing the work unless a written clarification from the Engineer was requested and obtained before submission of proposed methods or materials.
- D The Engineer shall be the sole judge regarding interpretations of conflicts within contract documents.

1.5 DEFINITIONS

- A The following definitions shall apply throughout the contract documents:
 - 1. Engineer: Architect or Engineer
 - 2. Code: All applicable national, state and local code
 - 3. Mechanical: All plumbing, HVAC, & fire protection work required by the Contract Documents
 - 4. Electrical: All electrical and fire alarm work required by the Contract Documents
 - 5. Contractor: Any Contractor performing work required by the Contract Documents
 - 6. Indicated: Shown on drawings, noted, scheduled or specified
 - 7. Selected: Selected by the Architect or Engineer
 - 8. Provide: Furnish, install, connect and tested complete and ready for use
 - 9. Furnish: Supply and deliver to the site ready for installation
 - 10. Install: Install complete, per Contract Documents and manufacturer's requirements.

DOC CCF TUNNEL REPAIR/REPLACEMENT MAIN BLDG. SW WING

Clarinda, Iowa

DAS#:9444.00

RFB#:944400-02

11. Finished Spaces: Spaces other than mechanical and electrical equipment rooms, furred spaces, pipe and duct shafts, unheated spaces immediately below roof, spaces above ceilings, unexcavated spaces, crawl spaces, and tunnels.
12. Exposed, Interior Installations: Exposed to view indoors. Examples include finished occupied spaces and mechanical equipment rooms.
13. Exposed, Exterior Installations: Exposed to view outdoors, or subject to outdoor ambient temperatures and weather conditions. Examples include rooftop locations and in parking garages.
14. Concealed, Interior Installations: Concealed from view and protected from physical contact by building occupants. Examples include above ceilings and in duct shafts.
15. Concealed, Exterior Installations: Concealed from view and protected from weather conditions and physical contact by building occupants, but subject to outdoor ambient temperatures. Examples include installations within unheated shelters.
16. Dry Locations: A location not normally subject to dampness or wetness. A location classified as dry may be temporarily subject to dampness or wetness, as in the case of a building under construction.
17. Damp Locations: Locations protected from weather and not subject to saturation with water or other liquids but subject to moderate degrees of moisture.
 - a. Examples of such locations include partially protected locations under canopies, marquees, roofed open porches, and like locations, and interior locations subject to moderate degrees of moisture, such as some basements, some barns, and some cold storage warehouses.
18. Wet Locations: Installations underground or in concrete slabs or masonry in direct contact with the earth; in locations subject to saturation with water or other liquids, such as vehicle washing areas; and in unprotected locations exposed to weather.

1.6 SYMBOLS

- A Items of equipment and materials are indicated on the drawings in accordance with the symbols shown on the plans.

1.7 ABBREVIATIONS

- A Refer to abbreviations list shown on the Drawings.

1.8 CODES

- A The work shall be performed by persons skilled in the trade involved and shall be done in a manner consistent with normal industry standards.
- B All work shall conform to all applicable sections of currently adopted editions of the following codes, standards, and specifications:
 - 1. International Building Code (IBC)
 - 2. International Energy Conservation Code (IECC)
 - 3. International Fuel Gas Code (IFGC)
 - 4. International Plumbing Code (IPC)
 - 5. International Mechanical Code (IMC)
 - 6. Safety and Health Regulations for Construction
 - 7. Occupational Safety and Health Standards (OSHA), National Consensus Standards and Established Federal Standards
 - 8. National Electrical Code (NEC)
 - 9. National Fire Protection Association (NFPA)
 - 10. Life Safety Code (NFPA 101)
 - 11. American Gas Association (AGA)
 - 12. Underwriters' Laboratories, Inc. (UL)
 - 13. National Electrical Safety Code (NESC)
 - 14. All applicable national, state and local codes and amendments.

1.9 PERMITS

- A The Contractors shall familiarize themselves with all requirements regarding all permits, fees, etc., and shall comply with them.
- B All permits, licenses, inspections and arrangements required for the work shall be obtained by the Contractor at his expense.

- C All utilities shall be installed in accordance with the local rules and regulations and all charges shall be paid by the Contractor.

1.10 CODE COMPLIANCE

- A Work shall be in accordance with all applicable codes. Where the codes and drawings do not agree, the code shall take precedence; however, code shall take precedence over what is shown only when it is more stringent than that indicated. Items that are allowed by codes which are less stringent than that shown on the drawings shall not be substituted.
- B Drawings, plans, and schematics and diagrams indicate the general location and the arrangement of systems. Wherever practical, install systems as indicated.
- C Where the National Electrical Code or applicable codes require controllers to be marked with a Short Circuit Current Rating (SCCR), the equipment shall be manufactured as required such that the SCCR of the equipment meets or exceeds the available short circuit current at the equipment.

1.11 MATERIALS AND EQUIPMENT MANUFACTURERS

- A Options in selecting materials and equipment are limited by requirements of the contract documents and governing regulations. They are not controlled by industry traditions or procedures experienced on previous construction projects.
- B Materials and equipment shall be provided in accordance with the following:
 - 1. Primary Design Products: Primary design products are those products around which the project was designed in terms of capacity, performance, physical size and quality.
 - 2. Primary design products are indicated by use of a single manufacturer's name, model number or similar data on drawings or schedules or within the specifications.
 - 3. Provide primary design products unless substitutions are made in accordance with the following paragraphs.
 - 4. Acceptable Equivalent Substitutions: Acceptable equivalent substitutions are products of manufactures other than those listed for the primary design products. Equivalent acceptable substitutions shall meet each of the following requirements:
 - a. The product shall be manufactured by one of the acceptable manufacturers listed in the Project Manual, drawings, or addenda.
 - b. The product shall meet or exceed the requirements of the contract documents in terms of quality, performance, suitability, appearance, and physical characteristics.

- c. The Contractor providing the substitution shall bear the total cost of all changes due to substitutions. These costs may include additional compensation to the Engineer for redesign and evaluation services, increased cost of work by the Owner or other Contractors, and similar considerations.
 - 5. Performance Requirements: Where the contract documents list performance requirements or describe a product or assembly generically, provide products that comply with the specific requirements indicated and that are recommended by the manufacturer for the respective application.
 - 6. Compliance with Standards, Codes and Regulations: Where the specifications require only compliance with an imposed standard, code or regulation, the Contractor has the option of selecting a product that complies with specification requirements, including the standards, codes and regulations.
- C Proposed substitutions will be judged on the basis of quality, performance, appearance and on the governing space limitations. The reputation of the manufacturer, delivery time requirements, and the availability of repair or replacement parts may also be considered.
- D The Engineer shall be the sole and final judge as to the suitability of substitution items.

1.12 SUBMITTALS

- A Shop Drawings, Product Data:
- 1. Other section in the Project Manual shall be adhered to if more stringent than the following paragraphs.
 - 2. When required by other sections of this Project Manual, submit shop drawings, product data or samples to the Engineer for review.
 - 3. Submittals deemed unnecessary by the Engineer shall be returned indicating "No Action Taken".
 - 4. A completed copy of the transmittal form included with the Project Manual shall accompany each submittal.
 - 5. The shop drawing submittals shall be numbered consecutively under Specification Section 220400. The submittal subject shall clearly summarize the area or system being issued for review.
 - 6. The product data submittal ID shall be numbered consecutively under the applicable Project Manual section, ending with the revision number. The submittal subject shall be the product data description.

DOC CCF TUNNEL REPAIR/REPLACEMENT MAIN BLDG. SW WING

Clarinda, Iowa

DAS#:9444.00

RFB#:944400-02

- a. For example, the first revision of the second submittal for product data specified in Section 220523 shall have an ID of '220523-002-1'.
 7. Submittals not listed in the Project manual shall reference the respective contract document.
 8. Unless otherwise noted, submit one copy electronically of shop drawings and product data for review. Review comments will be returned electronically. A hard copy of the electronic submittal will be returned if requested.
 - a. Shop drawings and product data shall be in original searchable PDF format.
 9. Shop drawings are drawings, diagrams, schedules and other data specifically prepared for this project by the Contractor, Manufacturer, Supplier, or Distributor to illustrate some portion of the work. Shop Drawings shall also detail fabrication and installation for metal and wood supports and anchorage for plumbing materials and equipment.
 - a. Shop drawings shall be drawn to accurate scale and of adequate size to illustrate required details.
 10. Product data are illustrations, standard schedules, performance charts, instruction brochures, diagrams and other information furnished by the Contractor, Manufacturer, Supplier, or Distributor to illustrate a material, product or system for some portion of the work.
 11. All submittals shall clearly indicate proposed items, capacities, characteristics and details in conformance with contract documents. All equipment items shall be marked with the same item number as used on drawings or schedules. Capacities, dimensions and special features required shall be certified by the manufacturer.
 12. The Engineer shall review or take other appropriate action upon the Contractor's submittals such as shop drawings, product data and samples, but only to determine conformance with the design concept of the work and the information given in the contract documents.
 13. Contractor shall not be relieved of responsibility for any deviation from the requirements of the contract documents by the Engineer's review of shop drawings, product data or samples.
 14. Contractor shall not be relieved from responsibility for errors or omissions in the shop drawings, product data or samples by the Engineer's review of those drawings.
- B Coordination Drawings:** Detail major elements, components, and systems of plumbing equipment and materials in relationship with other systems, installations, and building components. Show space requirements for installation and access. Indicate if sequence and coordination of installations are important to efficient flow of the Work.
1. Include the following:

DOC CCF TUNNEL REPAIR/REPLACEMENT MAIN BLDG. SW WING

Clarinda, Iowa

DAS#:9444.00

RFB#:944400-02

- a. Planned piping layout, including valve and specialty locations and valve-stem movement.
- b. Clearances for installing and maintaining insulation.
- c. Clearances for servicing and maintaining equipment, accessories, and specialties, including space for disassembly required for periodic maintenance.
- d. Equipment and accessory service connections and support details.
- e. Floor plans, elevations, and details to indicate penetrations in floors, walls, and ceilings and their relationship to other penetrations and installations.
- f. All Contractors are required to provide information concerning their part of the work needed to develop the coordination drawings.
- g. Coordination Drawing Content:
 - 1) Drawings shall contain all of the following that are applicable:
 - (a) Plumbing
 - (b) HVAC piping
 - (c) Recessed, surface mount, and exposed hanging light fixtures
 - (d) Electrical conduit 2 inches and larger
 - (e) Structure and general construction
 - (f) Other areas indicated by the Contractor that involve congestion
 - 2) Complete drawings after submitting product data on items included in coordination drawings.

C Operation and Maintenance Manuals:

1. Prepare electronic operation and maintenance manuals for the equipment furnished.
2. The manual shall be in original searchable PDF format with equipment organized by specification section. Bookmarking shall be provided in the PDF for each specification section and piece of equipment.
3. Manuals shall be submitted to the Engineer for review and distribution to the Owner not less than 30 days prior to substantial completion of the project.
4. Manuals not meeting the requirements of this section may be rejected by the Engineer.

DOC CCF TUNNEL REPAIR/REPLACEMENT MAIN BLDG. SW WING

Clarinda, Iowa

DAS#:9444.00

RFB#:944400-02

5. Manual shall include, but shall not be limited to, the following:
 - a. A cover page including:
 - 1) Project name and address
 - 2) Division of work covered by the manual
 - 3) Name, address and telephone number of Contractor and all Sub-Contractors including night or emergency numbers
 - b. A Complete Index. Contractor may submit the index to the Engineer for review prior to submittal of complete manuals if desired.
 - c. Manufacturer's equipment product data O&M manuals and parts lists identified by the equipment mark used in the contract drawings.
 - d. Names, Addresses and Telephone Numbers. This list shall include the manufacturer and local representative who stocks or furnishes repair parts for all items of equipment and shall be typed on a single page in front of the manual.
 - e. Startup, Operation and Shutdown Procedures. Provide a written description of procedures for startup, operation and shutdown of each item or system. This description shall include motors to start, valves to open, etc., in proper sequence, and the location of switches, starters, pushbuttons and valves. Description shall include item references or labels used in the contract documents unless otherwise instructed in advance by the Owner.
 - f. Seasonal Changeover Procedure. Provide a written description of the procedure for necessary seasonable changeover from heating to cooling and vice versa.
 - g. Equipment Accessory Schedule. Upon completion of the work, furnish the Owner with a complete equipment accessory schedule listing each piece of equipment and the related size, type, number required and the manufacturer of all renewable items.
 - h. Lubrication Schedule. Provide a chart listing each piece of equipment, the proper type of oil or grease required, and recommended frequency of lubrication.
 - i. Emergency Procedures. Provide a written description of emergency operating procedures or a list of service organizations (including addresses and telephone numbers) capable of rendering emergency services to the various parts of the system.
 - j. One copy of all shop drawings.
 - k. Signed letters of certification of inspection and similar information.

- l. All manufacturers' warranty information.
- m. Provide documentation that training was performed for each item specified to include Owner training. Include name of Owner's representative(s) present, date and time of training.
- n. Normal Maintenance Schedule. Include a listing of work to be performed at various time intervals; i.e., 30, 90, 180 days and yearly.
- o. Provide documentation that Extra Materials were received by the Owner for each section requiring Extra Materials.
- p. Motor List. The list shall indicate motor location, equipment served (using labels indicated on drawings), horsepower, electrical characteristics, motor type, and rpm. Motors less than 1/2 horsepower need not be included.

1.13 QUALITY ASSURANCE

- A Steel Support Welding: Qualify processes and operators according to AWS D1.1, "Structural Welding Code-Steel".
- B Steel Pipe Welding: Qualify processes and operators according to ASME Boiler and Pressure Vessel Code: Section IX, "Welding and Brazing Qualifications".
 - 1. Comply with provisions in ASME B31 Series, "Code for Pressure Piping".
 - 2. Certify that each welder has passed AWS qualification tests for welding processes involved and that certification is current.
- C Electrical Characteristics for Equipment: Equipment of higher electrical characteristics may be furnished provided such proposed equipment is approved in writing and connecting electrical services, circuit breakers, and conduit sizes are appropriately modified. If minimum energy ratings or efficiencies are specified, equipment shall comply with requirements.

1.14 DELIVERY, STORAGE, AND HANDLING

- A Deliver pipes and tubes with factory-applied end caps. Maintain end caps through shipping, storage, and handling to prevent pipe end damage and to prevent entrance of dirt, debris, and moisture.
- B Store plastic pipes protected from direct sunlight. Support to prevent sagging and bending.

1.15 COORDINATION

- A Drawings, plans, and schematics and diagrams indicate the general location and the arrangement of systems. Wherever practical, install systems as indicated.
- B Provide offsets and elevation changes in piping as required to complete the Layout and Coordination Process. Offsets and elevation change information shall be indicated in the coordination process documentation and must be submitted for review.
- C Arrange for spaces, chases, slots, and openings in building structure during progress of construction to allow for system installations.
- D Coordinate arrangement, mounting, and support of equipment.
 - 1. To allow maximum possible headroom unless specific mounting heights that reduce headroom are indicated.
 - 2. To provide for ease of disconnecting the equipment with minimum interference to other installations.
 - 3. To allow right of way for piping and conduit installed at required slope.
- E Coordinate routing of all piping in open and exposed areas with light fixture locations. Where piping will be installed at or below the mounting height of lights, piping shall not pass directly below or within a proximity that will create an obstruction to the required light pattern. Deviations and/or conflicts discovered in the field shall be resolved, to owner/architect/engineer satisfaction, at no additional cost to the project.
- F Coordinate chases, slots, inserts, sleeves, and openings with general construction work and arrange in building structure during progress of construction to facilitate the installations that follow.
 - 1. Set inserts and sleeves in poured-in-place concrete, masonry work, and other structural components as they are constructed.
- G Sequence, coordinate, and integrate installing materials and equipment for efficient flow of the Work. Coordinate installing large equipment requiring positioning before closing in the building.
- H Coordinate service connections to components furnished by utility companies.
 - 1. Coordinate installation and connection of exterior underground and overhead utilities and services, including provision for metering components.
 - 2. Comply with requirements of authorities having jurisdiction and of utility company providing water, gas, electrical power and other services.

- I Coordinate location of access panels and doors for items that are concealed by finished surfaces.
- J Coordinate testing of items, so equipment and systems that are functionally interdependent are tested to demonstrate successful interoperability.

1.16 STRUCTURAL COORDINATION

- A In cases where the Contractor determines that superimposed loads such as suspended or floor mounted mechanical, electrical, plumbing system or equipment exist which exceed design loads indicated on structural contract documents, Contractor shall submit load data to Design Professionals for review prior to proceeding with work.
- B Distribute the maximum load hung from any structural member for mechanical, electrical, plumbing, piping, etc. over the member's tributary area in a way that the design superimposed dead loads listed in structural contract documents are not exceeded. The Contractor shall coordinate the loads and provide additional support or distribution framing as required achieving the allowable load distribution.
- C Connections of systems designed by Contractor's engineer such as, but not limited to mechanical, electrical, plumbing loads are assumed to impose vertical and/or horizontal loads on the base building structural members without generating torsion in the supporting structural members. Contractor is responsible for furnishing and installing all supplementary bracing members as required to prevent torsion on the base building structure.
- D Coordinate locations of new fire suppression, plumbing and HVAC penetrations through existing structure and construction. Utilize all existing documentation of conditions for coordination. Verify penetrations utilizing GPR (Ground Penetrating Radar) as necessary to confirm penetration locations.

PART 2 PRODUCTS

2.1 PERFORMANCE, CAPACITIES AND CHARACTERISTICS

- A See Drawings for Specific Notes and/or Equipment Schedules with Equipment Performance Requirements when capacities and characteristics are not indicated in the specifications.

2.2 MATERIALS

- A Unless otherwise specified, all materials and equipment shall be new, unused and undamaged. Materials and equipment shall be the current and standard designs of manufacturers regularly engaged in their production.

2.3 MATERIALS AND EQUIPMENT FURNISHED BY OTHERS

- A Where materials and equipment are indicated as furnished by others and installed or connected under this contract, it shall be the Contractor's responsibility to verify installation details and requirements.

2.4 QUANTITY OF SPECIFIED ITEMS REQUIRED

- A Wherever in these specifications an article, device or piece of equipment is referred to in the singular number; such reference shall apply to as many such articles as are shown on the drawings or required to complete the installation.

2.5 SEALANTS

- A Manufacturers:

1. Sealants:

- a. Dow Corning
- b. Pecora
- c. Sonneborn
- d. Tremco

- B Silicone Sealant: Single component, air curing, non-staining, non-bleeding, capable of continuous water immersion, non-sagging type for application in vertical joints and in horizontal joints, color as selected.

- C Primer: Non-staining type, recommended by sealant manufacturer to suit application.

- D Joint Cleaner: Non-corrosive and non-staining type, recommended by sealant manufacturer; compatible with joint forming materials.

- E Joint Backing: ANSI/ASTM D1056; round, closed cell, polyethylene foam rod; oversized 30% to 50% larger than joint width.

- F Bond Breaker: Pressure sensitive tape recommended by sealant manufacturer to suit application.

2.6 ELECTRICAL WIRE

- A All wiring materials covered by this section shall be in accordance with the latest revision of the National Electrical Code and applicable local codes and shall carry the UL label where applicable.

- B All wiring running exposed in return air plenums shall be plenum-rated cable for fire and smoke spread.

2.7 LOW VOLTAGE CONTROL WIRE AND CABLE

- A Analog Input, Analog Output, Binary Input, Binary Output, 24 VAC, and General Purpose Cabling:
 1. Cable shall consist of copper conductors not less than #18 AWG stranded.
 2. Cable shall be two- or three-conductor twisted cable with a drain wire.
 3. Cable shall have a 100 percent overall shield.
 4. Cable shall be plenum rated.
 5. Cable shall meet or exceed NEC voltage rating of 300 volts.
 6. Cable shall be NEC type CMP.
 7. Cable shall meet or exceed UL temperature rating of +60 deg C.

PART 3 EXECUTION

3.1 GENERAL

- A Fabrication, erection, and installation of the complete system shall be done by qualified personnel experienced in such work and shall proceed in an orderly manner so as not to hold up the progress of the project.
- B The Contractor shall check all areas and surfaces where plumbing equipment or materials are to be installed and report any unsatisfactory conditions before starting work.
- C Commencement of work signifies the Contractor's acceptance of the conditions as fit and proper for the execution of the plumbing work.
- D Equipment and systems shall be installed in accordance with manufacturer's instructions, requirements, or recommendations.

3.2 DELIVERY AND STORAGE OF MATERIALS

- A Take provisions for the delivery and safe storage of materials and shall make the required arrangements with other Contractors for the introduction into the building of equipment too large to pass through finished openings.

- B Materials shall be delivered at such stages of the work as will expedite the work as a whole and shall be marked and stored in such a way as to be easily checked and inspected.
- C All items subject to cold weather damage shall be protected by covering, insulating, or storing in a heated space.

3.3 COOPERATION WITH OTHER CONTRACTORS

- A Perform the work in conformance with the construction called for by other trades and afford other Contractors reasonable opportunity for the execution of their work.
- B Properly connect and coordinate the work with the work of other Contractors at such time and in such a manner as not to delay or interfere with their work.
- C Examine the contract documents for the General, Mechanical, and Electrical work and the work of other trades. Coordinate work accordingly.
- D Promptly report to the Engineer any delay or difficulties encountered in the installation of the plumbing work which might prevent prompt and proper installation of work required from other trades.

3.4 COORDINATION OF WORK

- A The list below is the precedence of assigned work items for space priority in descending order. Items not listed shall have the same precedence as similar items:
 - 1. In open and exposed areas: Exposed and surface mounted light fixtures and signs.
 - 2. Electrical conduit over 2 inches in diameter.
 - 3. HVAC piping except for pressurized domestic water piping.
 - 4. Electrical conduit under 2 inches in diameter.
- B Plan all work so it proceeds with a minimum of interference with other trades.
- C It shall also be the responsibility of the Contractor to inform the Owner/Owner's representative and all other Contractors of all openings required in the building construction for the installation of the plumbing work.
- D The Contractor shall cooperate with all other contractors in furnishing material and information, in proper sequence, for the correct location of all sleeves, inserts, foundations, wiring, etc.
- E Provisions shall be made for all special frames, openings, and sleeves as required.

- F The Contractor shall pay for extra cutting and patching made necessary by their failure to properly direct such work at the correct time.

3.5 ELECTRICAL WIRING

- A Install wiring in accordance with National Electrical Code and ANSI/NFPA 70.
- B Install wiring (low and line voltage) in metal raceways or conduit unless inside control cabinet or unit enclosures. For concealed and accessible areas, plenum-rated wiring and cabling may be used.
- C Class 2 wiring not installed in conduit shall be supported every five feet from the building structure utilizing metal hangers designed for this application. Wiring shall be installed parallel to the building structural lines. All wiring shall be installed in accordance with local code requirements. Exposed wiring shall only be allowed in concealed accessible locations.
- D Low voltage control wiring and 24 VAC can be run in the same conduit. Power wiring 120 VAC and greater must be in a separate conduit.
- E Fastening shall be secured to walls or ceilings by means of appropriate screws, expansion screws anchors, toggle bolts, hollow wall screw anchors, nylon expansion anchors, or expansion shields. All-purpose plastic anchors are not acceptable.
- F Locate circuits, relays, transformers, or other equipment that contains or must be connected to voltages exceeding 130 volts, in separate cabinets, which may be adjacent to control panels; permanently label "DANGER 277 VOLTS" or appropriate volts.
- G All wiring in mechanical rooms shall be in conduit. Minimum control wiring conduit size shall be 3/4 inch.

3.6 CONTROL AND POWER WIRING

- A Provide all incidental wiring required to make the fixtures, equipment or systems fully operational. Coordinate with equipment manufacture incidental power and control wiring requirements.
- B Incidental wiring includes but not limited to:
 - 1. Sump Pumps

3.7 LAYING OUT WORK

- A Carefully lay out all work in advance of installation using data and measurements from the site, the appropriate architectural and structural drawings, and shop drawings.

DOC CCF TUNNEL REPAIR/REPLACEMENT MAIN BLDG. SW WING

Clarinda, Iowa

DAS#:9444.00

RFB#:944400-02

- B Equipment layout and all system layouts shall confirm adequate clearances for installation, operation, maintenance, and code-required clearances from the structure or other equipment and systems.
- C Provide offsets and elevation changes in piping as required to complete the Layout and Coordination Process. Offsets and elevation change information shall be indicated in the coordination process documentation and must be submitted for review.
- D The layout shall not cause problems of operation, maintenance, or clearance for items installed by other Contractors.
- E Prior to installation of any work, make certain the location does not conflict with other items in or near the same location.
- F If the layouts so prepared indicate that the required conditions cannot be met in the space provided, inform the Engineer prior to installation and shall request clarification.
- G Failure to properly coordinate and lay out the work will require correction by the Contractors at their own expense.

3.8 DATA AND MEASUREMENTS

- A Drawings are diagrammatic or schematic. Do not scale drawings.
- B The data given herein and on the drawings is as accurate as could be secured; absolute accuracy is not guaranteed.
- C Obtain exact locations, measurements, levels, etc., at the site and shall adapt their work to actual conditions.
- D Examine the general construction, mechanical, electrical, and other applicable drawings and the Specifications.
- E Only structural drawings, and site measurements may be utilized in calculations.
- F Layout and coordinate all work prior to installation to provide clearances for operation, maintenance and codes. Verify non-interference with other work.

3.9 PROTECTION OF APPARATUS

- A Take such precautions as necessary to properly protect all apparatus, fixtures, appliances, material, equipment, and installations from damage of any kind.
- B Failure to provide such protection to the satisfaction of the Engineer shall be sufficient cause for the rejection of any particular piece(s) of material, apparatus, equipment, etc., concerned.

3.10 ACCESS TO EQUIPMENT

- A All motors, valves, control devices, specialties, etc., shall be located to provide for easy access for operation, repair and maintenance.

3.11 EXAMINATION OF PREMISES

- A Examine the premises and all conditions thereon and/or therein. The bid proposal shall take into consideration all such conditions which may affect the work under this contract.

3.12 ROADWAYS, CURBS, AND WALKS

- A Use every possible precaution to prevent injuries to roadways, curbs, and walks on or adjacent to the site of the work.
- B Any damage shall be repaired at the Contractor's own expense. This shall also include damage necessary for installation of the plumbing work.

3.13 WORK IN EXISTING BUILDINGS

- A General: All work in the existing building, indicated on the drawings or specified herein, shall be executed with a minimum amount of interference with the normal activities of the occupants of the building.
- B All work shall be scheduled in advance with the Owner and shall not proceed without the Owner's written approval.
- C Utilities: Utilities shall not be interrupted without the Owner's prior written approval regarding the time and duration of such interruptions.
 - 1. Utilities to existing facilities shall not be disconnected until new or temporary facilities are installed except for short periods of interruption which are necessary for the performance of the new work and which are approved by the Owner.
- D Storm water may be temporarily diverted to surface drainage provided such drainage is arranged to prevent flooding of structures, basements, and excavations for construction.
- E Fire Alarm System: The existing fire alarm system shall remain functional throughout construction.
 - 1. As a minimum, the existing degree of protection shall be maintained for all areas.
 - 2. All required outages shall be coordinated with the Owner and the Fire Marshal.
- F Welding: The Owner shall be notified before starting welding or cutting.

DOC CCF TUNNEL REPAIR/REPLACEMENT MAIN BLDG. SW WING

Clarinda, Iowa

DAS#:9444.00

RFB#:944400-02

1. Fire extinguishers shall be immediately accessible when welding or cutting with an open flame or arc.
 2. Welding or cutting with an open flame or arc shall be stopped not less than one hour before leaving the premises.
- G Noisy Operations: Noisy operations such as those involving use of air hammers, etc., in demolition, or cutting of openings shall be scheduled with the Owner.
- H Occupancy:
1. The Owner will continue to occupy the building and carry on normal activity. Each Contractor shall protect the occupied areas from dust, smoke, etc., by a method reviewed by the Engineer.
- I Owner's Right to Direct Work: The Owner shall have the right to direct the places of beginning work, its prosecution, and the manner in which all work under this contract is to be conducted, insofar as may be necessary to secure the safe and proper progress and quality of the work.
- J Coordinate locations of new fire suppression, plumbing and HVAC penetrations through existing structure and construction. Utilize all existing documentation of conditions for coordination. Verify penetrations utilizing GPR (Ground Penetrating Radar) as necessary to confirm penetration locations.
- K Cutting and Patching:
1. Each Contractor shall be responsible for all cutting and patching required for the work.
 2. Patching shall be done by persons skilled in the trade involved and shall be prepared to receive paint.
 3. Openings through floors may be drilled up to 1 inch but shall be core drilled over 1 inch.
 4. Whenever the building surfaces (walls, floors, etc.) and openings are modified, removed and/or replaced to accommodate the new work or to introduce into or remove items from the building, such surfaces or openings shall be carefully reinstalled in conformance with the applicable code to protect the integrity of the building.
- L Existing Piping or Plumbing Equipment:
1. If any existing piping or plumbing equipment is encountered which would interfere with the proper installation of new work, it shall be removed or relocated as required or as directed by the Engineer.
 2. Where existing work is to be modified, it shall be done in conformance with these specifications.

3. Materials used shall be the same as for new work unless otherwise specified.

3.14 DEMOLITION REQUIREMENTS

- A Information pertaining to the existing building has been obtained through the buildings original drawings where available. Report discrepancies to the architect/engineer prior to any demolition. Contractor shall field verify all existing conditions prior to commencing work.
- B The Owner shall have the first right of salvage for all items being removed or demolished. If owner declines, the contractor shall remove from the premises and dispose of properly. Verify owner's intent prior to removal or demolition.
- C Coordinate shut down of all utilities for demolition work with the owner.
- D Coordinate demolition with the work of other trades. Provide temporary utilities as required to allow the work of other trades to proceed.
- E Remove all plumbing fixtures and piping as indicated.
- F Remove all items and systems as indicated.
- G Disconnect, demolish, and remove plumbing systems, equipment, and components indicated to be removed.
 - 1. Piping to be removed: Remove portion of piping indicated to be removed and cap remaining piping with the same or compatible piping material.
 - 2. Piping to be abandoned in place: Drain piping and cap with the same or compatible piping material.
 - 3. Equipment to be removed: Disconnect and cap services and remove equipment.
 - 4. Equipment to be removed and reinstalled: Disconnect and cap services and remove, clean, and store equipment. When appropriate, reinstall, reconnect, and make equipment fully operational.
 - 5. Equipment to be removed and salvaged: Disconnect and cap services and remove equipment and deliver to owner.
- H If pipe, insulation, or equipment to remain is damaged in appearance or is unserviceable, remove damaged or unserviceable portions and replace with new products of equal capacity and quality.

3.15 INSULATION

- A Continue pipe insulation through walls, floors, sleeves, hangers, and other penetrations.

- B Insulate pipe fittings, joints, valves, unions, flanges, strainers, flexible connections and expansion joints with insulation of like material and thickness as adjoining pipe.

3.16 PIPING SYSTEMS - COMMON REQUIREMENTS

- A General: Install as described below, unless individual Sections specify otherwise. Individual Sections specify unique installation requirements.

- B General Locations and Arrangements:

1. Drawing plans, schematics, and diagrams indicate general, diagrammatic location and arrangement of systems.
2. Indicated locations and arrangements were used to size pipe and calculate friction loss, expansion, pump sizing, and other design considerations.
3. Install systems as indicated, unless deviations to layout are approved on Coordination Drawings.
4. Provide offsets and elevation changes in piping and conduit as required to complete the Layout and Coordination Process. Offsets and elevation change information shall be indicated in the coordination process documentation and must be submitted for review.
5. Do not run piping above electrical or telecom panels or in code required clearance spaces.
6. Coordinate location of piping with electrical conduit.
7. Install all horizontal piping in mechanical rooms at a minimum of 7'-6" above finished floor.
8. Install exposed interior and exterior piping at right angles or parallel to building walls.
 - a. Diagonal runs are prohibited, unless otherwise indicated.
9. Conceal piping in walls, pipe chases, utility chases, above ceilings, below grade or floors, unless otherwise noted, except in mechanical rooms or service areas.
10. Install piping to allow application of insulation plus 1-inch clearance around insulation.
11. Pipe hangers for insulated pipe with vapor barrier jackets shall be installed around the outside of the insulation and a metal insulation support shield provided to prevent crushing of the insulation.
12. Locate groups of pipes parallel to each other, spaced to permit insulation and valve servicing.
13. Dielectric nipples or flange insulation kits shall be utilized for all dissimilar pipe connections. Dielectric unions will not be accepted.

DOC CCF TUNNEL REPAIR/REPLACEMENT MAIN BLDG. SW WING

Clarinda, Iowa

DAS#:9444.00

RFB#:944400-02

14. Install piping at indicated slope and as required by code.
 15. Provide components with pressure rating equal to or greater than system operating pressure.
 16. Install fittings for changes in direction and branch connections.
 17. Install piping free of sags or bends with ample space between piping to permit proper insulation applications.
 18. Install piping tight to slabs, beams, joists, columns, walls, and other permanent elements of the building unless otherwise indicated.
 19. Install piping to allow for expansion and contraction without stressing pipe, adjacent building structure or connecting equipment.
 20. During construction, avoid any undue loads, forces or strains on valves, equipment, pumps flanges, or building elements with piping connections or piping systems.
 21. Keep all pipe and equipment openings closed during construction except when actual work is being performed on that item or system.
 22. Leaking pipe joints shall be remade using new materials.
- C Provide shut-off valves for water supply at all equipment items.
- D Saw cut and remove floor as required for installation of new piping.
- E Contractor is responsible for any cutting and patching needed for plumbing installation. Patching must match existing.
- F Verify final equipment locations for roughing-in of all systems.

3.17 EQUIPMENT INSTALLATION - COMMON REQUIREMENTS

- A Install equipment according to manufacturer's requirements and submittal data. Portions of the Work are shown only in diagrammatic form. Refer conflicts to Engineer.
- B Install equipment level and plumb, parallel and perpendicular to other building systems and components in exposed interior spaces, unless otherwise indicated.
- C Install plumbing equipment to facilitate service, maintenance, and repair or replacement of components.
- D Connect equipment for ease of disconnecting, with minimum interference to other installations.
- E Install equipment giving right of way to piping installed at required slope.

- F Install flexible connectors on equipment side of shutoff valves, horizontally and parallel to equipment shafts if possible.

3.18 ERECTION OF METAL SUPPORTS AND ANCHORAGE

- A Cut, fit, and place miscellaneous metal supports accurately in location, alignment, and elevation to support and anchor plumbing materials and equipment.
- B Field Welding: Comply with AWS D1.1, "Structural Welding Code--Steel."

3.19 TESTING AND TEST REPORTS

END OF SECTION

SECTION 22 05 29
HANGERS AND SUPPORTS FOR PLUMBING PIPING AND EQUIPMENT

PART 1 GENERAL

1.1 SECTION INCLUDES

- A Prefabricated trapeze-framed systems.
- B Strut systems for pipe or equipment support.
- C Beam clamps.
- D Pipe hangers.
- E Pipe rollers and roller supports.
- F Pipe supports, guides, shields, and saddles.
- G Anchors and fasteners.

1.2 RELATED REQUIREMENTS

1.3 REFERENCE STANDARDS

- A ASME B31.9 - Building Services Piping; 2020.
- B ASTM A123/A123M - Standard Specification for Zinc (Hot-Dip Galvanized) Coatings on Iron and Steel Products; 2017.
- C ASTM A153/A153M - Standard Specification for Zinc Coating (Hot-Dip) on Iron and Steel Hardware; 2023.
- D ASTM A181/A181M - Standard Specification for Carbon Steel Forgings, for General-Purpose Piping; 2023.
- E ASTM A36/A36M - Standard Specification for Carbon Structural Steel; 2019.
- F ASTM A47/A47M - Standard Specification for Ferritic Malleable Iron Castings; 1999, with Editorial Revision (2022).

DOC CCF TUNNEL REPAIR/REPLACEMENT MAIN BLDG. SW WING

Clarinda, Iowa

DAS#:9444.00

RFB#:944400-02

- G ASTM A283/A283M - Standard Specification for Low and Intermediate Tensile Strength Carbon Steel Plates; 2024.
- H ASTM A395/A395M - Standard Specification for Ferritic Ductile Iron Pressure-Retaining Castings for Use at Elevated Temperatures; 1999 (Reapproved 2022).
- I ASTM A653/A653M - Standard Specification for Steel Sheet, Zinc-Coated (Galvanized) or Zinc-Iron Alloy-Coated (Galvannealed) by the Hot-Dip Process; 2023.
- J ASTM A1011/A1011M - Standard Specification for Steel, Sheet and Strip, Hot-Rolled, Carbon, Structural, High-Strength Low-Alloy, High-Strength Low-Alloy with Improved Formability, and Ultra-High Strength; 2018a.
- K ASTM B633 - Standard Specification for Electrodeposited Coatings of Zinc on Iron and Steel; 2023.
- L ASTM E84 - Standard Test Method for Surface Burning Characteristics of Building Materials; 2024.
- M ASTM E96/E96M - Standard Test Methods for Gravimetric Determination of Water Vapor Transmission Rate of Materials; 2024a.
- N ICC-ES AC193 - Acceptance Criteria for Mechanical Anchors in Concrete Elements; 2017, with Editorial Revision (2020).
- O ICC-ES AC01 - Acceptance Criteria for Expansion Anchors in Masonry Elements; 2018, with Editorial Revision (2020).
- P ICC-ES AC106 - Acceptance Criteria for Predrilled Fasteners (Screw Anchors) in Masonry; 2018, with Editorial Revision (2020).
- Q ICC-ES AC308 - Acceptance Criteria for Post-Installed Adhesive Anchors in Concrete Elements; 2023.
- R MFMA-4 - Metal Framing Standards Publication; 2004.
- S MSS SP-58 - Pipe Hangers and Supports - Materials, Design, Manufacture, Selection, Application, and Installation; 2018, with Amendment (2019).
- T UL 723 - Standard for Test for Surface Burning Characteristics of Building Materials; Current Edition, Including All Revisions.

1.4 SUBMITTALS

- A Product Data: Provide manufacturer's standard catalog pages and data sheets for metal channel (strut) framing systems, nonpenetrating rooftop supports, post-installed concrete and masonry anchors, and thermal insulated pipe supports.
- B Shop Drawings: Include details for fabricated hangers and supports where materials or methods other than those indicated are proposed for substitution.
 - 1. Application of protective inserts, saddles, and shields at pipe hangers for each type of insulation and hanger.
- C Manufacturer's Instructions: Indicate application conditions and limitations of use stipulated by product testing agency. Include instructions for storage, handling, protection, examination, preparation, and installation of product.

1.5 QUALITY ASSURANCE

- A Comply with applicable building code.

1.6 DELIVERY, STORAGE, AND HANDLING

- A Receive, inspect, handle, and store products in accordance with manufacturer's instructions.

PART 2 PRODUCTS

2.1 GENERAL REQUIREMENTS

- A Provide required hardware to hang or support piping, equipment, or fixtures with related accessories as necessary to complete installation of plumbing work.
- B Provide hardware products listed, classified, and labeled as suitable for intended purpose.
- C Where support and attachment component types and sizes are not indicated, select in accordance with manufacturer's application criteria as required for the load to be supported. Include consideration for vibration, equipment operation, and shock loads where applicable.
- D Do not use wire, chain, perforated pipe strap, or wood for permanent supports unless specifically indicated or permitted.
- E Materials for Metal Fabricated Supports: Comply with Section 05 50 00.

1. Zinc-Plated Steel: Electroplated in accordance with ASTM B633 unless stated otherwise.
 2. Galvanized Steel: Hot-dip galvanized in accordance with ASTM A123/A123M or ASTM A153/A153M unless stated otherwise.
- F Corrosion Resistance: Use corrosion-resistant metal-based materials fully compatible with exposed piping materials and suitable for the environment where installed.
1. Indoor Dry Locations: Use zinc-plated steel or approved equivalent unless otherwise indicated.
 2. Outdoor, Damp, or Wet-Indoor Locations: Use galvanized steel, stainless steel, or approved equivalent unless otherwise indicated.

2.2 PREFABRICATED TRAPEZE-FRAMED SYSTEMS

A Prefabricated Trapeze-Framed Metal Strut Systems:

1. MFMA-4 compliant, pre-fabricated, MSS SP-58 Type 59 continuous-slot metal strut channel with associated tracks, fittings, and related accessories.
2. Strut Channel or Bracket Material:
 - a. Indoor Dry Locations: Use zinc-plated steel or galvanized steel.
 - b. Outdoor and Damp or Wet Indoor Locations: Use galvanized steel.
3. Accessories: Provide bracket covers, clamps, protectors, and vibration dampeners.

2.3 STRUT SYSTEMS FOR PIPE OR EQUIPMENT SUPPORT

A Strut Channels:

1. ASTM A653/A653M galvanized steel bracket with clamps for surface mounting of piping or plumbing equipment support.
2. Channel or Bracket Kits: Include rods, brackets, end-fixed fittings, covers, clips, and other related hardware required to complete sectional trapeze section for piping or other support.

B Channel Nuts:

1. Provide carbon steel channel nut with epoxy plated or zinc finish and long, regular, or short spring as indicated on drawings.

2.4 BEAM CLAMPS

- A MSS SP-58 types 19 through 23, 25 or 27 through 30 based on required load.
- B Provide clamps with hardened steel cup-point set screws and lock-nuts for anchoring in place.
- C Material: ASTM A395/A395M ductile iron, ASTM A36/A36M carbon steel, ASTM A47/A47M malleable iron, ASTM A181/A181M forged steel, or ASTM A283/A283M steel.

2.5 PIPE HANGERS

- A For a given pipe run, use hangers of the same type and material.
- B Provide coated or plated hangers to isolate steel hangers from dissimilar metal tube or pipe.
- C Band Hangers, Adjustable:
 - 1. MSS SP-58 type 7 or 9, zinc-plated ASTM A1011/A1011M steel or ASTM A653/A653M carbon steel.
- D Swivel Ring Hangers, Adjustable:
 - 1. MSS SP-58 type 10, epoxy-painted, zinc-colored.
 - 2. Material: ASTM A395/A395M ductile iron, ASTM A36/A36M carbon steel, ASTM A47/A47M malleable iron, ASTM A181/A181M forged steel, or ASTM A283/A283M steel.
- E Clevis Hangers, Adjustable:
 - 1. Copper Tube: MSS SP-58 type 1, epoxy-plated copper.
 - 2. Felt-Lined: MSS SP-58 type 1, zinc-plated, silicone-free carbon steel.
 - 3. Light-Duty: MSS SP-58 type 1, zinc-colored, epoxy plated.
 - 4. Standard-Duty: MSS SP-58 type 1, zinc-colored, epoxy plated.

2.6 HANGER RODS:

- A Threaded zinc-plated steel unless otherwise indicated.
- B Minimum Size, Unless Otherwise Indicated or Required:
 - 1. Equipment Supports: 1/2 inch diameter.

2. Piping up to 1 inch: 1/4 inch diameter.
3. Piping larger than 1 inch up to 4 inch: 3/8 inch diameter.
4. Piping larger than 4 inch: 1/2 inch diameter.
5. Trapeze Support for Multiple Pipes: 1/2 inch in diameter.

2.7 PIPE CLAMPS

A Strut Clamps:

1. Pipe Clamp: Two-piece rigid, universal, or outer diameter type, carbon steel with epoxy copper or zinc finish.

2.8 PIPE ROLLERS AND ROLLER SUPPORTS

A MSS SP-58 type 43 based on required load, nonconductive and corrosion resistant.

B Material: Zinc plated ASTM A36/A36M carbon steel or ASTM A47/A47M malleable iron.

2.9 PIPE SUPPORTS, GUIDES, SHIELDS, AND SADDLES

A Dielectric Barriers: Provide between metallic supports and metallic piping and associated items of dissimilar type; acceptable dielectric barriers include rubber or plastic sheets or coatings attached securely to pipe or item.

B Stanchions:

1. Material: Malleable iron, ASTM A47/A47M; or carbon steel, ASTM A36/A36M.
2. Provide coated or plated saddles to isolate steel hangers from dissimilar metal tube or pipe.

C U-Bolts:

1. MSS SP-58 type 24, zinc-coated carbon steel u-bolt for pipe support or anchoring.

D Intermediate Anchors and Pipe Alignment Guides:

1. Pipe Sizes 6 inch and Smaller: Minimum clearance of 0.16 inch.
2. Use pipe clamps with oversize pipe sleeve that provides clearance around pipe.

DOC CCF TUNNEL REPAIR/REPLACEMENT MAIN BLDG. SW WING

Clarinda, Iowa

DAS#:9444.00

RFB#:944400-02

E Pipe Alignment Guides:

1. Pipe Sizes 8 inch and Smaller: Spider or sleeve type.

F Pipe Shields for Insulated Piping:

1. MSS SP-58 type 40, ASTM A1011/A1011M steel or ASTM A653/A653M carbon steel.
2. General Construction and Requirements:
 - a. Surface Burning Characteristics: Comply with ASTM E84 or UL 723.
 - b. Shields Material: UV-resistant polypropylene with glass fill.
 - c. Maximum Insulated Pipe Outer Diameter: 12-5/8 inch.
 - d. Service Temperature: Minus 40 to 178 degrees F.
 - e. Pipe shields to be provided at hanger, support, and guide locations on pipe requiring insulation or additional support.

G Pipe Supports:

1. Material: ASTM A395/A395M ductile iron, ASTM A36/A36M carbon steel, ASTM A47/A47M malleable iron, ASTM A181/A181M forged steel, or ASTM A283/A283M steel.
2. Liquid Temperatures Up to 122 degrees F:
 - a. Overhead Support: MSS SP-58 types 1, 3 through 12 clamps.
 - b. Support From Below: MSS SP-58 types 35 through 38.
3. Operating Temperatures from 122 to 446 degrees F:
 - a. Overhead Support: MSS SP-58 type 1 or 3 through 12 clamps with appropriate saddle of MSS SP-58 type 40 for insulated pipe.
 - b. Roller Chair: MSS SP-58 types 41 or 43 through 46 roller chair support with appropriate saddle of MSS SP-58 type 39 for insulated pipe.
 - c. Sliding Support: MSS SP-58 types 35 through 38.

H Pipe Supports, Thermal Insulated:

1. Manufacturers:

a. Buckaroos, Inc: www.buckaroos.com/#sle.

2. General Requirements:

a. Insulated pipe supports to be provided at hanger, support, and guide locations on pipe requiring insulation or additional support.

b. Surface Burning Characteristics: Flame spread index/smoke developed index of 5/30, maximum, when tested in accordance with ASTM E84 or UL 723.

c. Provide pipe supports for 1/2 to 30 inch iron pipes.

2.10 ANCHORS AND FASTENERS

A Unless otherwise indicated and where not otherwise restricted, use the anchor and fastener types indicated for the specified applications.

B Concrete: Use screw anchors. Tapcon type concrete screws 3/16" x 2" or equal approved by structural engineer.

C Solid or Grout-Filled Masonry: Use expansion anchors or screw anchors.

D Steel: Use beam ceiling clamps, beam clamps, machine bolts, or welded threaded studs.

E Plastic and lead anchors are not permitted.

F Powder-actuated fasteners are not permitted.

G Hammer-driven anchors and fasteners are not permitted.

H Post-Installed Concrete and Masonry Anchors: Evaluated and recognized by ICC Evaluation Service, LLC (ICC-ES) for compliance with applicable building code.

PART 3 EXECUTION

3.1 EXAMINATION

A Verify that field measurements are as indicated.

B Verify that mounting surfaces are ready to receive support and attachment components.

C Verify that conditions are satisfactory for installation prior to starting work.

3.2 INSTALLATION

- A Install products in accordance with manufacturer's instructions and ASME B31.9.
- B Install anchors and fasteners in accordance with ICC Evaluation Services, LLC (ICC-ES) evaluation report conditions of use where applicable.
- C Provide independent support from building structure. Do not provide support from piping, ductwork, conduit, or other systems.
- D Do not penetrate or otherwise notch or cut structural members without approval of Structural Engineer.
- E Provide thermal insulated pipe supports complete with hangers and accessories. Install thermal insulated pipe supports during the installation of the piping system.
- F Install hangers to provide minimum 1/2 inch space between finished covering and adjacent work.
- G Place hangers within 12 inches of each horizontal elbow.
- H Use hangers with 1-1/2 inch minimum vertical adjustment. Design hangers for pipe movement without disengagement of supported pipe.
- I Prime coat exposed steel hangers and supports. Hangers and supports located in crawl spaces, pipe shafts, and suspended ceiling spaces are not considered exposed.
- J Where several pipes can be installed in parallel and at the same elevation, provide multiple or trapeze hangers.
- K Where trapeze hangers are constructed, the all-thread rods supporting the trapeze member shall not extend more than 1" below the assembly.
- L Plumbing Piping - Water:
 - 1. Conform to ASME B31.9.
 - 2. Hangers for Pipe Sizes 1/2 to 1-1/2 inch: Malleable iron, adjustable swivel, split ring.
 - 3. Hangers for Cold Pipe Sizes 2 inch and Over: Carbon steel, adjustable, clevis.
 - 4. Hangers for Hot Pipe Sizes 2 to 4 inch: Carbon steel, adjustable, clevis.
 - 5. Hangers for Hot Pipe Sizes 6 inch and Larger: Adjustable steel yoke, cast iron pipe roll, double hanger.

DOC CCF TUNNEL REPAIR/REPLACEMENT MAIN BLDG. SW WING

Clarinda, Iowa

DAS#:9444.00

RFB#:944400-02

6. Multiple or Trapeze Hangers: Steel channels with welded supports or spacers and hanger rods.
 7. Wall Support for Pipe Sizes Up to 3 inch: Cast iron hook.
 8. Wall Support for Pipe Sizes 4 inch and Larger: Welded steel bracket and wrought steel clamp.
 9. Wall Support for Hot Pipe Sizes 6 inch and Larger: Welded steel bracket and wrought steel clamp with adjustable steel yoke and cast iron pipe roll.
- M Hanger Fasteners: Attach hangers to structure using appropriate fasteners, as follows:
1. Concrete Wedge Expansion Anchors: Comply with ICC-ES AC193.
 2. Masonry Wedge Expansion Anchors: Comply with ICC-ES AC01.
 3. Concrete Screw Type Anchors: Comply with ICC-ES AC193.
 4. Masonry Screw Type Anchors: Comply with ICC-ES AC106.
 5. Concrete Adhesive Type Anchors: Comply with ICC-ES AC308.
 6. Other Types: As required.
- N Equipment Support and Attachment:
1. Use metal fabricated supports or supports assembled from metal channel (strut) to support equipment as required.
 2. Use metal channel (strut) to support surface-mounted equipment in wet or damp locations to provide space between equipment and mounting surface.
 3. Any all-thread rod used to assemble or support metal channel (strut) shall be cut to not extend more than 1" past the channel.
- O Secure fasteners according to manufacturer's recommended torque settings.
- P Remove temporary supports.

3.3 SCHEDULES

A Pipe Hanger Spacing:

1. Plastic Piping:

- a. All Sizes:
 - 1) Maximum Hanger Spacing: 6 ft.
 - 2) Per manufacturer's requirements.
 - 3) Hanger Rod Diameter: 3/8 inch.

3.4 FIELD QUALITY CONTROL

- A Inspect support and attachment components for damage and defects.
- B Repair cuts and abrasions in galvanized finishes using zinc-rich paint recommended by manufacturer. Replace components that exhibit signs of corrosion.
- C Correct deficiencies and replace damaged or defective support and attachment components.

END OF SECTION

**SECTION 22 07 19
PLUMBING PIPING INSULATION**

PART 1 GENERAL

1.1 SECTION INCLUDES

- A Glass fiber insulation.

1.2 REFERENCE STANDARDS

1.3 SUBMITTALS

- A Product Data: Provide product description, thermal characteristics, list of materials and thickness for each service, and locations.
- B Manufacturer's Instructions: Indicate installation procedures that ensure acceptable workmanship and installation standards will be achieved.

1.4 QUALITY ASSURANCE

- A Manufacturer Qualifications: Company specializing in manufacturing the Products specified in this section with not less than three years of documented experience.
- B Applicator Qualifications: Company specializing in performing the type of work specified in this section and approved by manufacturer.

1.5 DELIVERY, STORAGE, AND HANDLING

- A Accept materials on site, labeled with manufacturer's identification, product density, and thickness.

1.6 FIELD CONDITIONS

- A Maintain ambient conditions required by manufacturers of each product.
- B Maintain temperature before, during, and after installation for minimum of 24 hours.

PART 2 PRODUCTS

2.1 REGULATORY REQUIREMENTS

- A Surface Burning Characteristics: Flame spread index/Smoke developed index of 25/50, maximum, when tested in accordance with ASTM E84.
- B Products that come in contact with stainless steel shall have a leachable chloride content of less than 50 ppm when tested according to ASTM C 871.
- C Insulation materials for use on austenitic stainless steel shall be qualified as acceptable according to ASTM C 795.
- D Foam insulation materials shall not use CFC or HCFC blowing agents in the manufacturing process.
- E Products shall be certified by UL GREENGUARD GOLD or Indoor Advantage Gold.
- F Products shall certified to meet or exceed UL Standard 2818 -2013 Gold Standard for Chemical Emissions for Building Materials, Finishes and Furnishings
- G Insulation materials and thicknesses are identified below. If more than one material is listed for a type of equipment, selection from materials listed is Contractor's option.

2.2 GLASS FIBER INSULATION

- A Manufacturers:
 - 1. CertainTeed Corporation: www.certainteed.com/#sle.
 - 2. Johns Manville Corporation: www.jm.com/#sle.
 - 3. Knauf Insulation: www.knaufinsulation.com/#sle.
 - 4. Owens Corning Corporation: www.ocbuildingspec.com/#sle.
- B Insulation: ASTM C547and ASTM C795; rigid molded, noncombustible, with wicking material to transport condensed water to the outside of the system for evaporation to the atmosphere.
 - 1. K Value: ASTM C177, 0.23 at 75 degrees F.
 - 2. Maximum Service Temperature: 220 degrees F.
 - 3. Maximum Moisture Absorption: 0.2 percent by volume.

DOC CCF TUNNEL REPAIR/REPLACEMENT MAIN BLDG. SW WING

Clarinda, Iowa

DAS#:9444.00

RFB#:944400-02

- C Vapor Barrier Jacket: White Kraft paper with glass fiber yarn, bonded to aluminized film; moisture vapor transmission when tested in accordance with ASTM E96/E96M of 0.02 perm.
- D Tie Wire: 0.048 inch stainless steel with twisted ends on maximum 12 inch centers.
- E Vapor Barrier Lap Adhesive: Compatible with insulation.
 - 1. Manufacturers:
 - a. Childers Products CP-127.
 - b. Foster Products 85-20/85-60.
 - c. Eagle Bridges - Marathon Industries, Inc.
 - 2. Shall meet ASTM C916 Type I/II
- F Insulating Cement/Mastic: ASTM C195; hydraulic setting on Glass wool.
- G Fibrous Glass Fabric:
 - 1. Manufacturers:
 - a. Fosters Mast a Fab.
 - b. Childers Chil Glas #10.
 - 2. Cloth: Untreated; 9 oz/sq yd weight.
 - 3. Blanket: 1.0 pcf density.
 - 4. Weave: 5 by 5.
- H Indoor Vapor Barrier Finish:
 - 1. Manufacturers:
 - a. Childers Products, Chil Out, CP-33.
 - b. Foster Products Vapor Out. 30-33.
 - c. Eagle Bridges - Marathon Industries, Inc.
 - 2. Cloth: Untreated; 9 oz/sq yd weight.
 - 3. Vinyl emulsion type acrylic, compatible with insulation, white color.
 - 4. Permeance shall be 0.07 perms or less at 45 mils dry tested by ASTM E96.

I Insulating Cement: ASTM C449.

2.3 FLEXIBLE ELASTOMERIC CELLULAR INSULATION

A Manufacturers:

1. Aeroflex USA, Inc: www.aeroflexusa.com/#sle.
2. Armacell LLC: www.armacell.us/#sle.
3. K-Flex USA LLC: www.kflexusa.com/#sle.
4. RBX Corp.

B Insulation: Preformed flexible elastomeric cellular rubber insulation complying with ASTM C534/C534M Grade 1; use molded tubular material wherever possible.

1. K Value: ASTM C177; 0.25 at 75 degrees F.
2. Minimum Service Temperature: Minus 40 degrees F.
3. Maximum Service Temperature: 220 degrees F.
4. Moisture Vapor Permeability: 03 perm inch, when tested in accordance with ASTM E96/E96M.
5. Connection: Waterproof vapor barrier adhesive.

C Elastomeric Foam Adhesive: Air dried, contact adhesive, compatible with insulation.

1. Manufacturers:

- a. Childers Products.
- b. Foster Products.
- c. Eagle Bridges - Marathon Industries, Inc.

PART 3 EXECUTION

3.1 EXAMINATION

A Verify that piping has been tested before applying insulation materials.

B Verify that surfaces are clean and dry, with foreign material removed.

3.2 INSTALLATION

- A Install in accordance with manufacturer's instructions.
- B Install in accordance with North American Insulation Manufacturers Association (NAIMA) National Insulation Standards.
- C Exposed Piping: Locate insulation and cover seams in least visible locations.
- D Insulated pipes conveying fluids below ambient temperature: Insulate entire system including fittings, valves, unions, flanges, strainers, flexible connections, and expansion joints.
- E Glass fiber insulated pipes conveying fluids below ambient temperature:
 - 1. Provide vapor barrier jackets, factory-applied or field-applied. Secure with self-sealing longitudinal laps and butt strips with pressure-sensitive adhesive. Secure with outward clinch expanding staples and vapor barrier mastic.
 - 2. Insulate fittings, joints, and valves with molded insulation of like material and thickness as adjacent pipe. Coat all elbows, fittings, valves and flanges with vapor barrier mastic and reinforcing mesh. Finish with PVC fitting covers.
- F For hot piping conveying fluids 140 degrees F or less, do not insulate flanges and unions at equipment, but bevel and seal ends of insulation.
- G Glass fiber insulated pipes conveying fluids above ambient temperature:
 - 1. Provide standard jackets, with or without vapor barrier, factory-applied or field-applied. Secure with self-sealing longitudinal laps and butt strips with pressure-sensitive adhesive. Secure with outward clinch expanding staples.
 - 2. Insulate fittings, joints, and valves with insulation of like material and thickness as adjoining pipe. Finish with PVC fitting covers.
- H Inserts and Shields:
 - 1. Application: Insulated piping 3/4 inches diameter or larger.
 - 2. Shields: Galvanized steel between pipe hangers or pipe hanger rolls and inserts.
 - 3. Shield shall span an arc of 180 degrees.
 - 4. Match diameter of shield to OD of insulation.
 - 5. Shield dimensions shall not be less than the following:
 - a. NPS 1/4 to NPS 3-1/2: 12 inches long and 0.048 inch thick.

6. Insert Location: Between support shield and piping and under the finish jacket.
 7. Thermal-Hanger Insert Shields: Install according to manufacturer's written instructions.
- I Insulated Piping: Attach hangers and supports to piping as follows:
1. Piping Operating Above Ambient Temperature:
 - a. Where piping is not supported on rollers or trapeze, hangers may project through insulation.
 - b. For straight runs of piping, at points of support more than 100 feet from elbow or anchor point, use roller type supports.
 - c. Where piping is supported on rollers or trapeze, support piping at outside diameter of insulation.
 - 1) NPS Smaller than 2: Provide MSS SP-58, Type 40, protective shield.
 - 2) NPS 2 1/2 and Larger: Provide thermal-hanger shield insert and weight-distribution plate.
 2. Piping Operating Below Ambient Temperature: Support piping at outside diameter of insulation. Do not penetrate vapor barrier.
 - a. NPS Smaller than 2: Provide MSS SP-58, Type 40, protective shield.
 - b. NPS 2 1/2 and Larger: Provide thermal-hanger shield insert and weight-distribution plate.
- J Continue insulation through walls, sleeves, pipe hangers, and other pipe penetrations. Finish at supports, protrusions, and interruptions

3.3 INSULATION AND JACKET SCHEDULE

- A Insulation thickness listed below is based on the thermal conductivity performance of the material listed.
1. Provide insulation thickness based on 2018 International Energy Conservation Code minimum requirements.
 2. Provide insulation thickness based on 2015 International Energy Conservation Code minimum requirements.
 3. Alternative material thickness must be adjusted as required to provide equivalent conductivity performance.

4. Alternative material substitution shall be reviewed by the Engineer.

B Indoor Piping:

1. Domestic Cold Water:

a. All Pipe Sizes:

1) Glass-Fiber Pipe Insulation, Type I: 1 inch thick.

2. Domestic Hot and Recirculated Hot Water:

a. 1-1/4-Inch and Smaller:

1) Glass-Fiber Pipe Insulation, Type I: 1 inch thick.

b. 1-1/2-Inch and Larger:

1) Glass-Fiber Pipe Insulation, Type I: 1-1/2 inches thick.

END OF SECTION

SECTION 22 10 05

PLUMBING PIPING

PART 1 GENERAL

1.1 SECTION INCLUDES

- A Domestic water piping, above grade.
- B Pipe flanges, unions, and couplings.
- C Ball valves.
- D Valves and specialties

1.2 DEFINITIONS

- A CPVC: Chlorinated polyvinyl chloride plastic.
- B CR: Chlorosulfonated polyethylene synthetic rubber.
- C EPDM: Ethylene-propylene-diene terpolymer rubber.
- D Lead Free: Refers to the wetted surface of pipe, fittings and fixtures in potable water systems that have a weighted average lead content $\leq 0.25\%$ per Safe Drinking Water Act as amended January 4th 2011 Section 1417.
- E NBR: Acrylonitrile-butadiene rubber.
- F PE: Polyethylene plastic.
- G PP: Polypropylene plastic.
- H PVC: Polyvinyl chloride plastic.

1.3 CODE AND PERMIT COMPLIANCE

- A Work shall be in accordance with all applicable codes. Where the codes and drawings do not agree, the code shall take precedence; however, code shall take precedence over what is shown only when it is more stringent than that indicated. Items that are allowed by codes which are less stringent than that shown on the Drawings shall not be substituted.

DOC CCF TUNNEL REPAIR/REPLACEMENT MAIN BLDG. SW WING

Clarinda, Iowa

DAS#:9444.00

RFB#:944400-02

- B Contractors shall familiarize themselves with all requirements as to permits, fees, etc., and shall comply. All permits, licenses, inspections, and arrangements required for the work shall be provided by the Contractors at their expense.
- C All utilities shall be installed in accordance with utility company rules and regulations.
- D Drawings, plans, and schematics and diagrams indicate the general location and the arrangement of piping systems. Wherever practical, install piping as indicated.

1.4 REFERENCE STANDARDS

- A ASTM D2846/D2846M - Standard Specification for Chlorinated Poly(Vinyl Chloride) (CPVC) Plastic Hot- and Cold-Water Distribution Systems; 2019a.
- B ASTM D2855 - Standard Practice for the Two-Step (Primer and Solvent Cement) Method of Joining Poly (Vinyl Chloride) (PVC) or Chlorinated Poly (Vinyl Chloride) (CPVC) Pipe and Piping Components with Tapered Sockets; 2020.
- C ASTM F437 - Standard Specification for Threaded Chlorinated Poly(Vinyl Chloride) (CPVC) Plastic Pipe Fittings, Schedule 80; 2021.
- D ASTM F438 - Standard Specification for Socket-Type Chlorinated Poly(Vinyl Chloride) (CPVC) Plastic Pipe Fittings, Schedule 40; 2023.
- E ASTM F439 - Standard Specification for Chlorinated Poly (Vinyl Chloride) (CPVC) Plastic Pipe Fittings, Schedule 80; 2019.
- F ASTM F441/F441M - Standard Specification for Chlorinated Poly(Vinyl Chloride) (CPVC) Plastic Pipe, Schedules 40 and 80; 2023.
- G ASTM F442/F442M - Standard Specification for Chlorinated Poly(Vinyl Chloride) (CPVC) Plastic Pipe (SDR-PR); 2023.
- H ASTM F493 - Standard Specification for Solvent Cements for Chlorinated Poly(Vinyl Chloride) (CPVC) Plastic Pipe and Fittings; 2022.

1.5 SUBMITTALS

- A Product Data: Provide data on pipe materials, pipe fittings, valves, and accessories. Provide manufacturers catalog information. Indicate valve data and ratings.
- B Project Record Documents: Record actual locations of valves.

1.6 QUALITY ASSURANCE

- A Perform work in accordance with applicable codes and standards.
- B Valves: Manufacturer's name and pressure rating marked on valve body.
- C Identify pipe with marking including manufacturer's registered trademark, country of origin, date of manufacture, size, ASTM material classification, ASTM specification, potable water certification, water pressure rating.

1.7 REGULATORY REQUIREMENTS

- A Conform to applicable code for installation of backflow prevention devices.
- B Provide certificate of compliance from authority having jurisdiction indicating approval of installation of backflow prevention devices.

1.8 DELIVERY, STORAGE, AND HANDLING

- A Accept valves on site in shipping containers with labeling in place. Inspect for damage.
- B Provide temporary end caps and closures on piping and fittings. Maintain in place until installation.
- C Protect piping systems from entry of foreign materials by temporary covers, completing sections of the work, and isolating parts of completed system.

PART 2 PRODUCTS

2.1 GENERAL REQUIREMENTS

- A Potable Water Supply Systems: Provide piping, pipe fittings, and solder and flux (if used), that comply with NSF 61 and NSF 372 for maximum lead content; label pipe and fittings.

2.2 DOMESTIC WATER PIPING, ABOVE GRADE

- A CPVC Pipe: ASTM D2846/D2846M, ASTM F441/F441M, or ASTM F442/F442M. Schedule 80.
 - 1. Manufacturers:
 - a. IPEX USA, LLC; Xirtec CPVC Schedule 80: www.ipexna.com/#slc.
 - 2. Fittings: CPVC; ASTM D2846/D2846M, ASTM F437, ASTM F438, or ASTM F439.

DOC CCF TUNNEL REPAIR/REPLACEMENT MAIN BLDG. SW WING

Clarinda, Iowa

DAS#:9444.00

RFB#:944400-02

- a. Pipe and fittings shall conform to Copper Tube Size SDR 11 dimensions.
 - b. Pipe and fittings shall be certified by an independent testing agency to meet or exceed the requirements of NSF 61.
 - c. Various adaptor style type fittings, conforming to ASTM F1970 standards.
 - d. Only manufacturer approved ball valves shall be used.
 - e. Plastic threaded male adapters shall not be used in hot water applications.
 - f. The internal diameter of the fittings shall be within the allowable tolerance of the inside diameter of the pipe.
3. Joints: ASTM D2846/D2846M, solvent weld with ASTM F493 solvent cement.
- a. Safe handling of solvent cements shall be in accordance with ASTM F402.
 - b. Solvent cement shall be listed by NSF International for use with potable water and approved by the pipe and fittings manufacturers.
4. Chemical Compatibility:
- a. The Contractor(s) shall notify all other Contractors to use ancillary building products (including, but not limited to: fire stops, thread sealants, mold inhibitors, leak detectors, coated hangers, insulation etc.) that are chemically compatible with CPVC compounds.
 - b. CPVC pipes and fittings are compatible with chlorine, chloramine and chlorine dioxide disinfection methods at all levels safe for human consumption and significantly above those levels.

2.3 PIPE FLANGES, UNIONS, AND COUPLINGS

A Unions for Pipe Sizes 3 inch and Under:

1. Ferrous Pipe: Class 150 malleable iron threaded unions.
2. Copper Tube and Pipe: Class 150 bronze unions with soldered joints.

B Flanges for Pipe Sizes Over 1 inch:

1. Ferrous Pipe: Class 150 malleable iron threaded or forged steel slip-on flanges; preformed neoprene gaskets.
2. Copper Tube and Pipe: Class 150 slip-on bronze flanges; preformed neoprene gaskets.

DOC CCF TUNNEL REPAIR/REPLACEMENT MAIN BLDG. SW WING

Clarinda, Iowa

DAS#:9444.00

RFB#:944400-02

3. Plastic, Pipe-Flange Gasket, Bolts, and Nuts: Type and material recommended by piping system manufacturer, unless otherwise indicated.
 4. Flanged, Ductile-Iron Pipe Gasket, Bolts, and Nuts: AWWA C110, rubber gasket, carbon-steel bolts and nuts.
 5. Flange Bolts and Nuts: ASME B18.2.1, carbon steel, unless otherwise indicated.
 6. Gasket Materials: Suitable for chemical and thermal conditions of piping system contents.
 - a. ASME B16.21, nonmetallic, flat, asbestos-free, 1/8-inch maximum thickness, unless thickness or specific material is indicated.
 - 1) Full-Face Type: For flat-face, Class 125, cast-iron and cast-bronze flanges.
 - 2) Narrow-Face Type: For raised-face, Class 250, cast-iron and steel flanges.
 - b. AWWA C110, rubber, flat face, 1/8 inch thick, unless otherwise indicated; and full-face or ring type, unless otherwise indicated.
- C Dielectric Connections: Waterway fitting with water impervious isolation barrier and one galvanized or plated steel end and one copper tube end, end types to match pipe joint types used.
1. Dielectric unions shall not be used.
 2. Description: Combination of copper alloy and ferrous; threaded, solder, plain, and weld-neck end types and matching piping system materials.
 3. Insulating Material: Suitable for system fluid, pressure, and temperature.
 4. Dielectric Flanges: Factory-fabricated, companion-flange assembly, for 150- or 300-psig minimum working pressure as required to suit system pressures.
 - a. Dielectric-Flange Insulation Kits: Field-assembled, companion-flange assembly, full-face or ring type. Components include neoprene or phenolic gasket, phenolic or polyethylene bolt sleeves, phenolic washers, and steel backing washers.
 5. Dielectric Couplings: Galvanized-steel coupling with inert and noncorrosive, thermoplastic lining; threaded ends; and 300-psig minimum working pressure at 225 degrees F.
 6. Dielectric Nipples: Electroplated steel nipple with inert and noncorrosive, thermoplastic lining; plain, threaded, or grooved ends; and 300-psig minimum working pressure at 225 degrees F.

2.4 JOINING MATERIALS

A Solvent Cements: Manufacturer's standard solvent cements for the following:

PROJECT 9444.00

PLUMBING PIPING

22 10 05 - 5

10-10-2025

1. CPVC Piping: ASTM F 493.

B Plastic Pipe Seals: ASTM F 477, elastomeric gasket.

2.5 BALL VALVES

A Per ASTM D2846

B Used for shutoff where indicated on plans.

C Valves must be approved by the CPVC manufacturer.

D Metal body valves with CPVC socket inserts may be used.

PART 3 EXECUTION

3.1 PREPARATION

A Remove scale and dirt, on inside and outside, before assembly.

B Prepare piping connections to equipment with flanges or unions.

3.2 INSTALLATION

A Install in accordance with manufacturer's instructions.

B Provide non-conducting dielectric connections wherever joining dissimilar metals.

1. Dielectric unions are not allowed.

C Route piping in orderly manner and maintain gradient. Route parallel and perpendicular to walls.

D Install piping to maintain headroom, conserve space, and not interfere with use of space.

E Group piping whenever practical at common elevations.

F Install piping to allow for expansion and contraction without stressing pipe, joints, or connected equipment.

G Provide clearance in hangers and from structure and other equipment for installation of insulation and access to valves and fittings.

H Where pipe support members are welded to structural building framing, scrape, brush clean, and apply one coat of zinc-rich primer to welding.

DOC CCF TUNNEL REPAIR/REPLACEMENT MAIN BLDG. SW WING

Clarinda, Iowa

DAS#:9444.00

RFB#:944400-02

- I Install valves with stems upright or horizontal, not inverted.
- J Install water piping to ASME B31.9.
- K CPVC Pipe:
 - 1. System Operating Parameters
 - a. The operating pressure within CPVC pipe and fittings system shall not exceed 400 psi at 73°F, 100psi at 180°F, or any other point defined by the manufacturer.
 - b. The operating temperature within pressurized CPVC pipe and fittings shall not exceed 180°F.
 - c. Design velocity shall not exceed 10ft./sec., unless a lower design velocity is required by local plumbing codes.
 - d. Systems shall not be installed under excessive stress from deflection.
 - e. Pipe shall be restrained so that stress from deflected pipe is not transmitted to the fitting.
 - 2. Freeze Protection
 - a. Plumbing piping shall always be installed under the assumption that freezing conditions will exist at some point during the life of the building.
 - b. Pipe and fittings shall be installed only within the conditioned space of the building.
 - c. All air gaps which may allow freezing air to enter and flow against the pipes, such as exterior wall penetrations or gaps between building insulation components shall be sealed per manufacturer instructions.
 - 3. Thermal Expansion and Contraction
 - a. Piping shall be installed with consideration for linear expansion and contraction of the pipe. Failure to properly account for linear thermal expansion and contraction can result in up to 1200psi of compressive stress on the system.
 - b. CPVC will expand about 1 inch per 50 feet of straight length of pipe per 50°F increase in temperature.
 - c. Methods of accommodating linear thermal expansion and contraction:
 - 1) Offsets and changes of direction.
 - 2) Expansion loops.

DOC CCF TUNNEL REPAIR/REPLACEMENT MAIN BLDG. SW WING

Clarinda, Iowa

DAS#:9444.00

RFB#:944400-02

- d. Expansion loops, offsets and changes in direction should be properly sized, using manufacturer approved guidelines.
4. Hangers and Supports
- a. Hangers and supports shall be chemically compatible with CPVC. Coated hangers shall not be used.
 - b. Hangers and supports shall not restrict the free lateral movement caused by thermal expansion and contraction.
 - c. Metal hangers and supports shall be free of sharp edges which may abrade the pipe.
 - d. Concentrated loads such as metal valves, expansion tanks, and other appurtenances shall be directly supported, or the pipe supported immediately adjacent to the load.
 - e. Hanger spacing shall comply with local codes; where codes permit manufacturer recommended spacing may be used.
5. Adapters
- a. CPVC x Metal threaded adapters shall be used where threaded adapters are necessary.
 - b. Compression fittings with brass ferrules may be used at temperatures up to 140°F.
6. Valves
- a. Valves must be approved by the CPVC manufacturer.
 - b. Metal body valves with CPVC socket inserts may be used.
7. Insulation
- a. All insulation materials shall be chemically compatible with CPVC.
 - b. Tubing insulation
 - 1) Tubing insulation shall be fiberglass, foamed polyethylene, foamed polyisocyanurate or phenolic.
 - 2) Tubing insulation shall not have any oil lubrication applied to the interior surface.
 - 3) Foamed rubber tubing insulation may contain incompatible plasticizers and shall not be used.
 - c. Building insulation

DOC CCF TUNNEL REPAIR/REPLACEMENT MAIN BLDG. SW WING

Clarinda, Iowa

DAS#:9444.00

RFB#:944400-02

- 1) Batt, Fiberglass, Glass Mineral Wool, Mineral Fiber, Stone Wool, Silica Aerogel and Cellulose insulation, including those with graphite intumescent additives shall be permitted.
 - 2) Insulation faced with aluminum, paper, metalized polyester, polypropylene and polyethylene shall be permitted.
- d. Polyurethane Spray Foam Insulation
- 1) Polyurethane Spray Foams shall be applied in exact accordance with manufacturer instructions.
 - 2) Failure to follow instructions precisely may result in extreme heat release causing damage to the plumbing system and other structural elements or the failure of the components to properly mix, resulting in a chemically incompatible material contacting the pipe and/or fitting.
- e. Quality Control
- 1) Contractor shall receive in-person or online training on CPVC installation either from the pipe/fitting manufacturer or designated representative.
 - 2) Pressure tests shall be completed in compliance with applicable local codes and shall be conducted hydrostatically, air testing shall not be permitted.
 - 3) Installing contractor shall visually inspect assembled joints to verify the presence and usage of appropriate solvent cement.
- L Piping shall be installed so as to allow for maintenance and removal of pit mounted sump pumps.
1. Verify and coordinate exact equipment locations and service requirements with Installing Contractor.
- M Pipe Hangers and Supports:
1. Install in accordance with ASME B31.9.
 2. Support horizontal piping as indicated.
 3. Install hangers to provide minimum 1/2 inch space between finished covering and adjacent work.
 4. Place hangers within 12 inches of each horizontal elbow.
 5. Use hangers with 1-1/2 inch minimum vertical adjustment. Design hangers for pipe movement without disengagement of supported pipe.

6. Where several pipes can be installed in parallel and at same elevation, provide multiple or trapeze hangers.
 7. Where trapeze hangers are constructed, the all-thread rods supporting the trapeze member shall not extend more than 1" below the assembly.
 8. Prime coat exposed steel hangers and supports.
- N When installing more than one piping system material, ensure system components are compatible and joined to ensure the integrity of the system. Provide necessary joining fittings. Ensure flanges, union, and couplings for servicing are consistently provided.

3.3 APPLICATION

- A Install unions downstream of valves.
- B Install ball valves for shut-off to isolate part of systems.
- C Sump pump discharge piping shall be CPVC Schedule 80.

3.4 TOLERANCES

- A Water Piping: Slope at minimum of 1/40 inch per foot and arrange to drain at low points.

3.5 DISINFECTION OF DOMESTIC WATER PIPING SYSTEM

- A Contractor is responsible for providing all isolation valves, drains and connections necessary to isolate new piping from existing systems to flush and disinfect.
- B Prior to starting work, verify system is complete, flushed, and clean.
- C Ensure acidity (pH) of water to be treated is between 7.4 and 7.6 by adding alkali (caustic soda or soda ash) or acid (hydrochloric).
- D Inject disinfectant, free chlorine in liquid, powder, tablet, or gas form throughout system to obtain 50 to 80 mg/L residual.
- E Bleed water from outlets to ensure distribution and test for disinfectant residual at minimum 15 percent of outlets.
- F Maintain disinfectant in system for 24 hours.
- G If final disinfectant residual tests less than 25 mg/L, repeat treatment.
- H Flush disinfectant from system until residual equal to that of incoming water or 1.0 mg/L.

- I Take samples no sooner than 24 hours after flushing, from 10 percent of outlets and from water entry, and analyze in accordance with AWWA C651.

3.6 FIELD QUALITY CONTROL

A Domestic Water Piping:

1. Inspect domestic water piping as follows:
 - a. Do not enclose, cover, or put piping into operation until it has been inspected and approved by authorities having jurisdiction.
 - b. During installation, notify authorities having jurisdiction at least 24 hours before inspection must be made. Perform tests specified below in presence of authorities having jurisdiction:
 - c. Roughing-in Inspection: Arrange for inspection of piping before concealing or closing-in after roughing-in and before setting fixtures.
 - d. Final Inspection: Arrange final inspection for authorities having jurisdiction to observe tests specified below and to ensure compliance with requirements.
 - e. Reinspection: If authorities having jurisdiction find that piping will not pass test or inspection, make required corrections and arrange for reinspection.
 - f. Reports: Prepare inspection reports and have them signed by authorities having jurisdiction.
2. Test domestic water piping as follows:
 - a. Fill domestic water piping. Check components to determine that they are not air bound and that piping is full of water.
 - b. Test for leaks and defects in new piping and parts of existing piping that have been altered, extended, or repaired. If testing is performed in segments, submit separate report for each test, complete with diagram of portion of piping tested.
 - c. Leave new, altered, extended, or replaced domestic water piping uncovered and unconcealed until it has been tested and approved. Expose work that was covered or concealed before it was tested.
 - d. Test Procedure: Cap and subject piping to static water pressure of 50 psig above operating pressure, without exceeding pressure rating of piping system materials. Isolate test source and allow to stand for 4 hours. Leaks and loss in test pressure constitute defects that must be repaired.

- e. Repair leaks and defects with new materials and retest piping or portion thereof until satisfactory results are obtained.
- f. Prepare reports for tests and required corrective action.

3.7 CLEANING

- A Clean interior of piping. Remove dirt and debris as work progresses.
- B Protect drains during remainder of construction period to avoid clogging with dirt and debris and to prevent damage from traffic and construction work.

3.8 SCHEDULES

A Pipe Hanger Spacing:

1. Plastic Piping:

a. All Sizes:

- 1) Maximum Hanger Spacing: 6 ft.
- 2) Per manufacturer's requirements.
- 3) Hanger Rod Diameter: 3/8 inch.

END OF SECTION

SECTION 22 14 29

SUMP PUMPS

PART 1 GENERAL

1.1 SECTION INCLUDES

- A Submersible sump pumps.
- B Sump pits.

1.2 REFERENCE STANDARDS

- A ICC (IPC) - International Plumbing Code; Most Recent Edition Adopted by Authority Having Jurisdiction, Including All Applicable Amendments and Supplements.
- B UL (DIR) - Online Certifications Directory; Current Edition.

1.3 SUBMITTALS

- A Specification Compliance Review.
- B Product Data: Provide certified pump chart or curve with duty point marked over.
- C Shop Drawings: Include dimensions and performance data.
- D Operation and Maintenance Data: Include operation, maintenance, and inspection data, replacement part numbers and availability, and service depot location and telephone number.
- E Executed warranty.

1.4 QUALITY ASSURANCE

- A Manufacturer Qualifications: Company specializing in manufacturing the type of products specified in this section with three years minimum of documented experience.
- B Certifications: UL (DIR) listed, classified, and suitable for the purpose specified and indicated.
- C Identification: Provide pumps with manufacturer's name, model number, and rating/capacity identified by permanently attached label.

1.5 DELIVERY, STORAGE, AND HANDLING

- A Provide temporary inlet and outlet caps. Maintain caps in place until installation.

1.6 WARRANTY

- A Manufacturer Warranty: Provide 2-year manufacturer warranty for pumps and related components. Complete forms in Owner's name and register with manufacturer.
- B Submit warranty with related forms completed in Owner's name and registered with manufacturer.

PART 2 PRODUCTS

2.1 PERFORMANCE, CAPACITIES AND CHARACTERISTICS

- A See Drawings for Equipment Schedules for Equipment Performance Requirements when capacities and characteristics are not indicated in the specifications.

2.2 MANUFACTURERS:

- A ABS Pumps, Inc.
- B Armstrong Pumps Inc.
- C Aurora Pump; Pentair Pump Group (The).
- D Barnes; Crane Pumps & Systems.
- E Bell & Gossett Domestic Pump; ITT Industries.
- F Chicago Pump Company; a division of Yeomans Chicago Corporation.
- G Deming Pumps; Crane Pumps & Systems.
- H Federal Pump Corp.
- I Flygt; ITT Industries.
- J Goulds Pumps; ITT Industries.
- K Grundfos Pumps Corporation.
- L Liberty Pumps.

- M Little Giant Pump Co.
- N McDonald, A. Y. Mfg. Co.
- O Metropolitan Industries, Inc.
- P Myers, F. E.; Pentair Pump Group (The).
- Q Paco Pumps, Inc.
- R PROFLO.
- S Stancor.
- T Sterling Peerless; Sterling Fluid Systems Group.
- U Superior Pump.
- V Swaby Manufacturing Co.
- W Weil Pump Company, Inc.
- X Weinman Div.; Crane Pumps & Systems.
- Y Zoeller Company.

2.3 SUBMERSIBLE SUMP PUMPS

A General:

1. Factory-assembled and tested, simplex single-stage, centrifugal, end-suction, submersible, direct-connected sump pumps complying with UL 778 and HI 1.1-1.2 and HI 1.3 for submersible sump pumps.

B Controls:

1. Integral diaphragm float switch type level controls .

C Pump Discharge Piping: Factory or field fabricated, CPVC Schedule 80, matching domestic water piping specifications..

D Accessories: Provide full flow swing-type discharge check valve.

2.4 SUMP PITS

A Sump Pit:

1. By structural, refer to structural drawings.

PART 3 EXECUTION

3.1 INSTALLATION

- A Install products with related fittings and accessories according to manufacturer instructions.
- B Install pumps and arrange to provide access for maintenance including removal of motors, impellers, couplings, and accessories.
- C Set submersible sump pumps on pit floors. Make direct connections to drainage piping.
- D Observe and provide incidentals required to complete installation in compliance with ICC (IPC).

3.2 FIELD QUALITY CONTROL

- A Operational Tests: Conduct operating tests to demonstrate satisfactory, functional, and operating efficiency.
- B Complete installation and startup checks according to manufacturer's written instructions.
- C Check piping connections for tightness.
- D Perform the following startup checks for each pump before starting:
 1. Verify bearing lubrication.
 2. Verify that pump is free to rotate by hand. If pump is bound or drags, do not operate until cause of trouble is determined and corrected.
 3. Verify that pump is rotating in the correct direction.
- E Test and adjust controls and safeties. Replace damaged and malfunctioning controls and equipment.

3.3 DEMONSTRATION

- A Engage a factory-authorized service representative to train Owner's maintenance personnel to adjust, operate, and maintain controls and pumps.

3.4 PROTECTION

- A Protect installed products from damage from subsequent construction operations.

END OF SECTION

SECTION 23 04 00
COMMON REQUIREMENTS FOR HVAC

PART 1 - GENERAL

1.1 SUMMARY

- A This Section includes basic materials and methods to complement other Division 23 Sections.

1.2 WARRANTIES

- A Warrant all materials, workmanship and equipment against defects for a period of one year after the date of substantial completion.
- B Certain equipment shall be warranted beginning at the time of final acceptance or for longer periods of time as specified in those divisions of the Project Manual.
- C Repair or replace, at no additional cost to the Owner, any item which may become defective within the warrant period.
 - 1. Repair or replacement of compressorized equipment shall include a complete refrigerant charge.
- D Any manufacturers' warranties concerning any item installed will run to the benefit of the Owner.
- E The Contractor agrees not to void or impair, or to allow Sub-Contractors to void or impair, any warranties regarding products or items installed as part of this project.
- F The repair of faulty workmanship shall be considered to be included in the contract.

1.3 QUESTIONS OF INTERPRETATION DURING BIDDING PHASE

- A If questions arise during the bidding process regarding the meaning of any portion of the contract documents, the prospective bidder shall submit the questions to the Engineer for clarification.
- B Any definitive interpretation or clarification of the contract documents will be published by addenda, properly issued to each person holding documents, prior to the bid date.
- C Verbal interpretation or explanation not issued in the form of an addendum shall not be considered part of the bidding documents.
- D When submitting questions for clarification, adequate time for issuance and delivery of addenda must be allowed.

- E The Engineer shall be the sole judge regarding interpretations of conflicts within contract documents.

1.4 CONTRACT DOCUMENT DISCREPANCIES

- A If any ambiguities should appear in the contract documents, request clarification from the Engineer before proceeding with the work.
- B If the Contractor fails to make such request, no excuse will thereafter be entertained for failure to carry out the work in a manner satisfactory to the Engineer.
- C Should a conflict occur within the contract documents, the Contractor is deemed to have estimated the more expensive way of doing the work unless a written clarification from the Engineer was requested and obtained before submission of proposed methods or materials.
- D The Engineer shall be the sole judge regarding interpretations of conflicts within contract documents.

1.5 DEFINITIONS

- A The following definitions shall apply throughout the contract documents:
 - 1. Engineer: Architect or Engineer
 - 2. Code: All applicable national, state and local code
 - 3. Mechanical: All plumbing, HVAC, & fire protection work required by the Contract Documents
 - 4. Electrical: All electrical and fire alarm work required by the Contract Documents
 - 5. Contractor: Any Contractor performing work required by the Contract Documents
 - 6. Indicated: Shown on drawings, noted, scheduled or specified
 - 7. Selected: Selected by the Architect or Engineer
 - 8. Provide: Furnish, install, connect and tested complete and ready for use
 - 9. Furnish: Supply and deliver to the site ready for installation
 - 10. Install: Install complete, per Contract Documents and manufacturer's requirements.
 - 11. Finished Spaces: Spaces other than mechanical and electrical equipment rooms, furred spaces, pipe and duct shafts, unheated spaces immediately below roof, spaces above ceilings, unexcavated spaces, crawl spaces, and tunnels.

DOC CCF TUNNEL REPAIR/REPLACEMENT MAIN BLDG. SW WING

Clarinda, Iowa

DAS#:9444.00

RFB#:944400-02

12. Exposed, Interior Installations: Exposed to view indoors. Examples include finished occupied spaces and mechanical equipment rooms.
13. Exposed, Exterior Installations: Exposed to view outdoors, or subject to outdoor ambient temperatures and weather conditions. Examples include rooftop locations.
14. Concealed, Interior Installations: Concealed from view and protected from physical contact by building occupants. Examples include above ceilings and in duct shafts.
15. Concealed, Exterior Installations: Concealed from view and protected from weather conditions and physical contact by building occupants, but subject to outdoor ambient temperatures. Examples include installations within unheated shelters.
16. Dry Locations: A location not normally subject to dampness or wetness. A location classified as dry may be temporarily subject to dampness or wetness, as in the case of a building under construction.
17. Damp Locations: Locations protected from weather and not subject to saturation with water or other liquids but subject to moderate degrees of moisture.
 - a. Examples of such locations include partially protected locations under canopies, marquees, roofed open porches, and like locations, and interior locations subject to moderate degrees of moisture, such as some basements, some barns, and some cold storage warehouses.
18. Wet Locations: Installations underground or in concrete slabs or masonry in direct contact with the earth; in locations subject to saturation with water or other liquids, such as vehicle washing areas; and in unprotected locations exposed to weather.

1.6 SYMBOLS

- A Items of equipment and materials are indicated on the drawings in accordance with the symbols shown on the plans.

1.7 ABBREVIATIONS

- A Refer to abbreviations list shown on the Drawings.

1.8 CODES

- A The work shall be performed by persons skilled in the trade involved and shall be done in a manner consistent with normal industry standards.

DOC CCF TUNNEL REPAIR/REPLACEMENT MAIN BLDG. SW WING

Clarinda, Iowa

DAS#:9444.00

RFB#:944400-02

- B All work shall conform to all applicable sections of currently adopted editions of the following codes, standards, and specifications:
1. International Building Code (IBC)
 2. International Fire Code (IFC)
 3. International Energy Conservation Code (IECC)
 4. International Fuel Gas Code (IFGC)
 5. International Plumbing Code (IPC)
 6. Uniform Plumbing Code(UPC)
 7. International Mechanical Code (IMC)
 8. Safety and Health Regulations for Construction
 9. Occupational Safety and Health Standards (OSHA), National Consensus Standards and Established Federal Standards
 10. National Electrical Code (NEC)
 11. National Fire Protection Association (NFPA)
 12. Life Safety Code (NFPA 101)
 13. American Gas Association (AGA)
 14. Underwriters' Laboratories, Inc. (UL)
 15. National Electrical Safety Code (NESC)
 16. All applicable national, state and local codes and amendments.

1.9 PERMITS

- A The Contractors shall familiarize themselves with all requirements regarding all permits, fees, etc., and shall comply with them.
- B All permits, licenses, inspections and arrangements required for the work shall be obtained by the Contractor at his expense.
- C All utilities shall be installed in accordance with the local rules and regulations and all charges shall be paid by the Contractor.

1.10 CODE COMPLIANCE

- A Work shall be in accordance with all applicable codes. Where the codes and drawings do not agree, the code shall take precedence; however, code shall take precedence over what is shown only when it is more stringent than that indicated. Items that are allowed by codes which are less stringent than that indicated shall not be substituted.
- B Drawings, plans, and schematics and diagrams indicate the general location and the arrangement of systems. Wherever practical, install systems as indicated.
- C Where the National Electrical Code or applicable codes require controllers to be marked with a Short Circuit Current Rating (SCCR), the equipment shall be manufactured as required such that the SCCR of the equipment meets or exceeds the available short circuit current at the equipment.

1.11 MATERIALS AND EQUIPMENT MANUFACTURERS

- A Options in selecting materials and equipment are limited by requirements of the contract documents and governing regulations. They are not controlled by industry traditions or procedures experienced on previous construction projects.
- B Materials and equipment shall be provided in accordance with the following:
 - 1. Primary Design Products: Primary design products are those products around which the project was designed in terms of capacity, performance, physical size and quality.
 - 2. Primary design products are indicated by use of a single manufacturer's name, model number or similar data on drawings or schedules or within the specifications.
 - 3. Provide primary design products unless substitutions are made in accordance with the following paragraphs.
 - 4. Acceptable Equivalent Substitutions: Acceptable equivalent substitutions are products of manufactures other than those listed for the primary design products. Equivalent acceptable substitutions shall meet each of the following requirements:
 - a. The product shall be manufactured by one of the acceptable manufacturers listed in the Project Manual, drawings, or addenda.
 - b. The product shall meet or exceed the requirements of the contract documents in terms of quality, performance, suitability, appearance, and physical characteristics.
 - c. The Contractor providing the substitution shall bear the total cost of all changes due to substitutions. These costs may include additional compensation to the Engineer for redesign and evaluation services, increased cost of work by the Owner or other Contractors, and similar considerations.

- d. Performance Requirements: Where the contract documents list performance requirements or describe a product or assembly generically, provide products that comply with the specific requirements indicated and that are recommended by the manufacturer for the respective application.
- e. Compliance with Standards, Codes and Regulations: Where the specifications require only compliance with an imposed standard, code or regulation, the Contractor has the option of selecting a product that complies with specification requirements, including the standards, codes and regulations.
- f. Proposed substitutions will be judged on the basis of quality, performance, appearance and on the governing space limitations. The reputation of the manufacturer, delivery time requirements, and the availability of repair or replacement parts may also be considered.
- g. The Engineer shall be the sole and final judge as to the suitability of substitution items.

1.12 SUBMITTALS

A Shop Drawings, Product Data:

- 1. Other section in the Project Manual shall be adhered to if more stringent than the following paragraphs.
- 2. When required by other sections of this Project Manual, submit shop drawings, product data or samples to the Engineer for review.
- 3. Submittals deemed unnecessary by the Engineer shall be returned indicating "No Action Taken".
- 4. A completed copy of the transmittal form included with the Project Manual shall accompany each submittal.
- 5. Submittals shall be labeled indicating the specification number and title, shop drawing or product data description and the respective Part 2 paragraph and sub-paragraph numbers.
- 6. Submittals not listed in the Project manual shall reference the respective contract document.
- 7. Unless otherwise noted, submit one copy electronically of shop drawings and product data for review. Review comments will be returned electronically. A hard copy of the electronic submittal will be returned if requested.
 - a. Shop drawings and product data shall be in original searchable PDF format.

DOC CCF TUNNEL REPAIR/REPLACEMENT MAIN BLDG. SW WING

Clarinda, Iowa

DAS#:9444.00

RFB#:944400-02

8. Shop drawings are drawings, diagrams, schedules and other data specifically prepared for this project by the Contractor, Manufacturer, Supplier, or Distributor to illustrate some portion of the work. Shop Drawings shall also detail fabrication and installation for metal and wood supports and anchorage for mechanical materials and equipment.
 - a. Shop drawings shall be drawn to accurate scale and of adequate size to illustrate required details.
 9. Product data are illustrations, standard schedules, performance charts, instruction brochures, diagrams and other information furnished by the Contractor, Manufacturer, Supplier, or Distributor to illustrate a material, product or system for some portion of the work.
 10. All submittals shall clearly indicate proposed items, capacities, characteristics and details in conformance with contract documents. All equipment items shall be marked with the same item number as used on drawings or schedules. Capacities, dimensions and special features required shall be certified by the manufacturer.
 11. Submittals shall indicate manufacturer's delivery time for the item after review by the Engineer.
 12. The Engineer shall review or take other appropriate action upon the Contractor's submittals such as shop drawings, product data and samples, but only to determine conformance with the design concept of the work and the information given in the contract documents.
 13. Contractor shall not be relieved of responsibility for any deviation from the requirements of the contract documents by the Engineer's review of shop drawings, product data or samples.
 14. Contractor shall not be relieved from responsibility for errors or omissions in the shop drawings, product data or samples by the Engineer's review of those drawings.
- B Coordination Drawings: Detail major elements, components, and systems of mechanical equipment and materials in relationship with other systems, installations, and building components. Show space requirements for installation and access. Indicate if sequence and coordination of installations are important to efficient flow of the Work.
1. Include the following:
 - a. Actual equipment being provided. Refer to manufacturer's data for physical size, access and maintenance requirements. Provide all code required clearances.
 - b. Planned piping layout, including valve and specialty locations and valve-stem movement.
 - c. Clearances for installing and maintaining insulation.

DOC CCF TUNNEL REPAIR/REPLACEMENT MAIN BLDG. SW WING

Clarinda, Iowa

DAS#:9444.00

RFB#:944400-02

- d. Clearances for servicing and maintaining equipment, accessories, and specialties, including space for disassembly required for periodic maintenance.
- e. Equipment and accessory service connections and support details.
- f. Exterior wall and foundation penetrations.
- g. Fire-rated wall and floor penetrations.
- h. Sizes and location of required concrete pads and bases.
- i. Scheduling, sequencing, movement, and positioning of large equipment into building during construction.
- j. Floor plans, elevations, and details to indicate penetrations in floors, walls, and ceilings and their relationship to other penetrations and installations.
- k. Reflected ceiling plans to coordinate and integrate installation of air outlets and inlets, light fixtures, communication system components, sprinklers, access doors or panels and other ceiling-mounted items.
- l. All Contractors are required to provide information concerning their part of the work needed to develop the coordination drawings.
- m. Drawings shall contain all of the following that are applicable:
 - 1) Ductwork, equipment, and terminal devices (showing access and service requirements). Ductwork, equipment and terminal devices indicated in the coordination drawing content must be the same as that indicated in all submittals.
 - 2) Plumbing
 - 3) HVAC piping
 - 4) Recessed light fixtures
 - 5) Electrical conduit 2 inches and larger
 - 6) Cable tray
 - 7) Fire sprinkler piping
 - 8) Structure and general construction
 - 9) Access doors and panels
 - 10) Other areas indicated by the Contractor that involve congestion

DOC CCF TUNNEL REPAIR/REPLACEMENT MAIN BLDG. SW WING

Clarinda, Iowa

DAS#:9444.00

RFB#:944400-02

- n. Complete drawings after submitting product data on items included in coordination drawings.

C Operation and Maintenance Manuals:

1. Prepare electronic operation and maintenance manuals for the equipment furnished.
2. The manual shall be in original searchable PDF format with equipment organized by specification section. Bookmarking shall be provided in the PDF for each specification section and piece of equipment.
3. Manuals shall be submitted to the Engineer for review and distribution to the Owner not less than 30 days prior to substantial completion of the project.
4. Manuals not meeting the requirements of this section may be rejected by the Engineer.
5. Manual shall include, but shall not be limited to, the following:
 - a. A cover page including:
 - 1) Project name and address
 - 2) Division of work covered by the manual
 - 3) Name, address and telephone number of Contractor and all Sub-Contractors including night or emergency numbers
 - b. A Complete Index. Contractor may submit the index to the Engineer for review prior to submittal of complete manuals if desired.
 - c. Manufacturer's equipment product data O&M manuals and parts lists identified by the equipment mark used in the contract drawings.
 - d. Names, Addresses and Telephone Numbers. This list shall include the manufacturer and local representative who stocks or furnishes repair parts for all items of equipment and shall be typed on a single page in front of the manual.
 - e. Startup, Operation and Shutdown Procedures. Provide a written description of procedures for startup, operation and shutdown of each item or system. This description shall include motors to start, valves to open, etc., in proper sequence, and the location of switches, starters, pushbuttons and valves. Description shall include item references or labels used in the contract documents unless otherwise instructed in advance by the Owner.
 - f. Seasonal Changeover Procedure. Provide a written description of the procedure for necessary seasonable changeover from heating to cooling and vice versa.

DOC CCF TUNNEL REPAIR/REPLACEMENT MAIN BLDG. SW WING

Clarinda, Iowa

DAS#:9444.00

RFB#:944400-02

- g. Equipment Accessory Schedule. Upon completion of the work, furnish the Owner with a complete equipment accessory schedule listing each piece of equipment and the related size, type, number required and the manufacturer of all renewable items.
- h. Lubrication Schedule. Provide a chart listing each piece of equipment, the proper type of oil or grease required, and recommended frequency of lubrication.
- i. Emergency Procedures. Provide a written description of emergency operating procedures or a list of service organizations (including addresses and telephone numbers) capable of rendering emergency services to the various parts of the system.
- j. One copy of all shop drawings.
- k. Signed letters of certification of inspection and similar information.
- l. All manufacturers' warranty information.
- m. Provide documentation that training was performed for each item specified to include Owner training. Include name of Owner's representative(s) present, date and time of training.
- n. Normal Maintenance Schedule. Include a listing of work to be performed at various time intervals; i.e., 30, 90, 180 days and yearly.
- o. Provide documentation that Extra Materials were received by the Owner for each section requiring Extra Materials.
- p. Motor List. The list shall indicate motor location, equipment served (using labels indicated on drawings), horsepower, electrical characteristics, motor type, and rpm. Motors less than 1/2 horsepower need not be included.

1.13 QUALITY ASSURANCE

- A Steel Support Welding: Qualify processes and operators according to AWS D1.1, "Structural Welding Code-Steel".
- B Steel Pipe Welding: Qualify processes and operators according to ASME Boiler and Pressure Vessel Code: Section IX, "Welding and Brazing Qualifications".
 - 1. Comply with provisions in ASME B31 Series, "Code for Pressure Piping".
 - 2. Certify that each welder has passed AWS qualification tests for welding processes involved and that certification is current.

- C Electrical Characteristics for Mechanical Equipment: Equipment of higher electrical characteristics may be furnished provided such proposed equipment is approved in writing and connecting electrical services, circuit breakers, and conduit sizes are appropriately modified. If minimum energy ratings or efficiencies are specified, equipment shall comply with requirements.

1.14 DELIVERY, STORAGE, AND HANDLING

- A Deliver pipes and tubes with factory-applied end caps. Maintain end caps through shipping, storage, and handling to prevent pipe end damage and to prevent entrance of dirt, debris, and moisture.
- B Store plastic pipes protected from direct sunlight. Support to prevent sagging and bending.

1.15 COORDINATION

- A Drawings, plans, and schematics and diagrams indicate the general location and the arrangement of systems. Wherever practical, install systems as indicated.
- B Provide offsets and elevation changes in piping, conduit and ductwork as required to complete the Layout and Coordination Process. Offsets and elevation change information shall be indicated in the coordination process documentation and must be submitted for review.
- C Arrange for spaces, chases, slots, and openings in building structure during progress of construction to allow for system installations.
- D Coordinate arrangement, mounting, and support of equipment.
 - 1. To allow maximum possible headroom unless specific mounting heights that reduce headroom are indicated.
 - 2. To provide for ease of disconnecting the equipment with minimum interference to other installations.
 - 3. To allow right of way for piping and conduit installed at required slope.
- E Coordinate chases, slots, inserts, sleeves, and openings with general construction work and arrange in building structure during progress of construction to facilitate the installations that follow.
 - 1. Set inserts and sleeves in poured-in-place concrete, masonry work, and other structural components as they are constructed.
- F Sequence, coordinate, and integrate installing materials and equipment for efficient flow of the Work. Coordinate installing large equipment requiring positioning before closing in the building.

DOC CCF TUNNEL REPAIR/REPLACEMENT MAIN BLDG. SW WING

Clarinda, Iowa

DAS#:9444.00

RFB#:944400-02

- G Coordinate service connections to components furnished by utility companies.
 - 1. Coordinate installation and connection of exterior underground and overhead utilities and services, including provision for metering components.
 - 2. Comply with requirements of authorities having jurisdiction and of utility company providing water, gas, electrical power and other services.
- H Coordinate location of access panels and doors for items that are concealed by finished surfaces.
- I Coordinate testing of items, so equipment and systems that are functionally interdependent are tested to demonstrate successful interoperability.

1.16 STRUCTURAL COORDINATION

- A In cases where the Contractor determines that superimposed loads such as suspended or floor mounted mechanical, electrical, plumbing system or equipment exist which exceed design loads indicated on structural contract documents, Contractor shall submit load data to Design Professionals for review prior to proceeding with work.
- B Distribute the maximum load hung from any structural member for mechanical, electrical, plumbing, ductwork, piping, etc. over the member's tributary area in a way that the design superimposed dead loads listed in structural contract documents are not exceeded. The Contractor shall coordinate the loads and provide additional support or distribution framing as required achieving the allowable load distribution.
- C Connections of systems designed by Contractor's engineer such as, but not limited to mechanical, electrical, plumbing loads are assumed to impose vertical and/or horizontal loads on the base building structural members without generating torsion in the supporting structural members. Contractor is responsible for designing, furnishing and installing all supplementary bracing members as required to prevent torsion on the base building structure.
- D Coordinate locations of new fire suppression, plumbing and HVAC penetrations through existing structure and construction. Utilize all existing documentation of conditions for coordination. Verify penetrations utilizing GPR (Ground Penetrating Radar) as necessary to confirm penetration locations.

PART 2 - PRODUCTS

2.1 PERFORMANCE, CAPACITIES AND CHARACTERISTICS

2.2 MATERIALS

- A Unless otherwise specified, all materials and equipment shall be new, unused and undamaged. Materials and equipment shall be the current and standard designs of manufacturers regularly engaged in their production.

2.3 MATERIALS AND EQUIPMENT FURNISHED BY OTHERS

- A Where materials and equipment are indicated as furnished by others and installed or connected under this contract, it shall be the Contractor's responsibility to verify installation details and requirements.

2.4 QUANTITY OF SPECIFIED ITEMS REQUIRED

- A Wherever in these specifications an article, device or piece of equipment is referred to in the singular number; such reference shall apply to as many such articles as are shown on the drawings or required to complete the installation.

2.5 ESCUTCHEONS

- A Description: Manufactured wall and ceiling escutcheons and floor plates, with an ID to closely fit around pipe, tube, and insulation of insulated piping and an OD that completely covers opening.
- B One-Piece, Deep-Pattern Type: Deep-drawn, box-shaped brass with polished chrome-plated finish.
- C One-Piece, Cast Brass Type: With set screw.
 - 1. Finish: Polished chrome-plated.
- D Split-Casting, Cast-Brass Type: With concealed hinge and set screw.
 - 1. Finish: Polished chrome-plated.
- E One-Piece, Stamped-Steel Type: With set screw and chrome-plated finish.
- F Split-Plate, Stamped-Steel Type: With concealed hinge, set screw, and chrome-plated finish.

G One-Piece, Floor-Plate Type: Cast-iron floor plate.

H Split-Casting, Floor-Plate Type: Cast brass with concealed hinge and set screw.

2.6 SEALANTS

A Manufacturers:

1. Sealants:

a. Dow Corning

b. Pecora

c. Sonneborn

d. Tremco

B Silicone Sealant: Single component, air curing, non-staining, non-bleeding, capable of continuous water immersion, non-sagging type for application in vertical joints and in horizontal joints, color as selected.

C Primer: Non-staining type, recommended by sealant manufacturer to suit application.

D Joint Cleaner: Non-corrosive and non-staining type, recommended by sealant manufacturer; compatible with joint forming materials.

E Joint Backing: ANSI/ASTM D1056; round, closed cell, polyethylene foam rod; oversized 30% to 50% larger than joint width.

F Bond Breaker: Pressure sensitive tape recommended by sealant manufacturer to suit application.

PART 3 - EXECUTION

3.1 GENERAL

A Fabrication, erection, and installation of the complete mechanical system shall be done by qualified personnel experienced in such work and shall proceed in an orderly manner so as not to hold up the progress of the project.

B The Contractor shall check all areas and surfaces where mechanical equipment or materials are to be installed and report any unsatisfactory conditions before starting work.

- C Commencement of work signifies the Contractor's acceptance of the conditions as fit and proper for the execution of the mechanical work.
- D Equipment and systems shall be installed in accordance with manufacturer's instructions, requirements, or recommendations.

3.2 DELIVERY AND STORAGE OF MATERIALS

- A Take provisions for the delivery and safe storage of materials and shall make the required arrangements with other Contractors for the introduction into the building of equipment too large to pass through finished openings.
- B Materials shall be delivered at such stages of the work as will expedite the work as a whole and shall be marked and stored in such a way as to be easily checked and inspected.
- C Contractor shall be responsible for adequately protecting all supplies and equipment during cold weather.
- D All items subject to cold weather damage shall be protected by covering, insulating, or storing in a heated space.

3.3 COOPERATION WITH OTHER CONTRACTORS

- A Perform the work in conformance with the construction called for by other trades and afford other Contractors reasonable opportunity for the execution of their work.
- B Properly connect and coordinate the mechanical work with the work of other Contractors at such time and in such a manner as not to delay or interfere with their work.
- C Examine the contract documents for the General, Mechanical, and Electrical work and the work of other trades. Coordinate work accordingly.
- D Promptly report to the Engineer any delay or difficulties encountered in the installation of the mechanical work which might prevent prompt and proper installation of work required from other trades.

3.4 COORDINATION OF WORK

- A The list below is the precedence of assigned work items for space priority in descending order. Items not listed shall have the same precedence as similar items.
 - 1. Reflected ceiling with all light fixtures, access above light fixtures required for maintenance, sprinkler head locations, and all ceiling fixtures and devices.

DOC CCF TUNNEL REPAIR/REPLACEMENT MAIN BLDG. SW WING

Clarinda, Iowa

DAS#:9444.00

RFB#:944400-02

2. Space designed for future utility placement.
 3. Gravity flow plumbing waste, roof drainage, and other systems that rely upon gravity for flow.
 4. Ductwork and appurtenances, except that external bracing shall be relocated to accommodate local interference.
 5. Fire sprinkler piping.
 6. Cable tray with access identification 8 inches horizontal to 6 inches above tray.
 7. Electrical conduit over 2 inches in diameter.
 8. HVAC piping except for pressurized domestic water piping.
 9. Plumbing vents.
 10. Electrical conduit under 2 inches in diameter.
- B Plan all work so it proceeds with a minimum of interference with other trades.
- C It shall also be the responsibility of the Mechanical Contractor to inform the Contractor of all openings required in the building construction for the installation of the mechanical work.
- D The Contractor shall cooperate with all other contractors in furnishing material and information, in proper sequence, for the correct location of all sleeves, inserts, foundations, wiring, etc.
- E Provisions shall be made for all special frames, openings, and sleeves as required.
- F The Contractor shall pay for extra cutting and patching made necessary by his failure to properly direct such work at the correct time.

3.5 LAYING OUT WORK

- A Carefully lay out all work in advance of installation using data and measurements from the site, the appropriate architectural and structural drawings, and shop drawings.
- B Equipment layout and all system layouts shall confirm adequate clearances for installation, operation, maintenance, and code-required clearances from the structure or other equipment and systems.
- C Provide offsets and elevation changes in piping, conduit and ductwork as required to complete the Layout and Coordination Process. Offsets and elevation change information shall be indicated in the coordination process documentation and must be submitted for review.

- D The layout shall not cause problems of operation, maintenance, or clearance for items installed by other Contractors.
- E Prior to installation of any work, make certain the location does not conflict with other items in or near the same location.
- F If the layouts so prepared indicate that the required conditions cannot be met in the space provided, inform the Engineer prior to installation and shall request clarification.
- G Failure to properly coordinate and lay out the work will require correction by the Contractors at their own expense.

3.6 DATA AND MEASUREMENTS

- A Mechanical and electrical drawings are diagrammatic or schematic. Do not scale drawings.
- B The data given herein and on the drawings is as accurate as could be secured; absolute accuracy is not guaranteed.
- C Obtain exact locations, measurements, levels, etc., at the site and shall adapt their work to actual conditions.
- D Examine the general construction, mechanical, electrical, and other applicable drawings and the Specifications.
- E Only structural drawings, and site measurements may be utilized in calculations.
- F Layout and coordinate all work prior to installation to provide clearances for operation, maintenance and codes. Verify non-interference with other work.

3.7 PROTECTION OF APPARATUS

- A Take such precautions as necessary to properly protect all apparatus, fixtures, appliances, material, equipment, and installations from damage of any kind.
- B Failure to provide such protection to the satisfaction of the Engineer shall be sufficient cause for the rejection of any particular piece(s) of material, apparatus, equipment, etc., concerned.

3.8 ROADWAYS, CURBS, AND WALKS

- A Use every possible precaution to prevent injuries to roadways, curbs, and walks on or adjacent to the site of the work.

- B Any damage shall be repaired at the Contractor's own expense. This shall also include damage necessary for installation of the mechanical work.

3.9 WORK IN EXISTING BUILDINGS

- A General: All work in the existing building, indicated on the drawings or specified herein, shall be executed with a minimum amount of interference with the normal activities of the occupants of the building.
- B All work shall be scheduled in advance with the Owner and shall not proceed without the Owner's written approval.
- C Utilities: Utilities shall not be interrupted without the Owner's prior written approval regarding the time and duration of such interruptions.
 - 1. Utilities to existing facilities shall not be disconnected until new or temporary facilities are installed except for short periods of interruption which are necessary for the performance of the new work and which are approved by the Owner.
- D Storm water may be temporarily diverted to surface drainage provided such drainage is arranged to prevent flooding of structures, basements, and excavations for construction.
- E Fire Alarm System: The existing fire alarm system shall remain functional throughout construction.
 - 1. As a minimum, the existing degree of protection shall be maintained for all areas.
 - 2. All required outages shall be coordinated with the Owner and the Fire Marshal.
- F Welding: The Owner shall be notified before starting welding or cutting.
 - 1. Fire extinguishers shall be immediately accessible when welding or cutting with an open flame or arc.
 - 2. Welding or cutting with an open flame or arc shall be stopped not less than one hour before leaving the premises.
- G Noisy Operations: Noisy operations such as those involving use of air hammers, etc., in demolition, or cutting of openings shall be scheduled with the Owner.
- H Occupancy:
 - 1. The Owner will continue to occupy the building and carry on normal activity. Each Contractor shall protect the occupied areas from dust, smoke, etc., by a method reviewed by the Engineer.

DOC CCF TUNNEL REPAIR/REPLACEMENT MAIN BLDG. SW WING

Clarinda, Iowa

DAS#:9444.00

RFB#:944400-02

- I Owner's Right to Direct Work: The Owner shall have the right to direct the places of beginning work, its prosecution, and the manner in which all work under this contract is to be conducted, insofar as may be necessary to secure the safe and proper progress and quality of the work.
- J Coordinate locations of new fire suppression, plumbing and HVAC penetrations through existing structure and construction. Utilize all existing documentation of conditions for coordination. Verify penetrations utilizing GPR (Ground Penetrating Radar) as necessary to confirm penetration locations.
- K Cutting and Patching:
 - 1. Each Contractor shall be responsible for all cutting and patching required for the work.
 - 2. Patching shall be done by persons skilled in the trade involved and shall be prepared to receive paint.
 - 3. Openings through floors may be drilled up to 1 inch but shall be core drilled over 1 inch.
 - 4. Whenever the building surfaces (walls, floors, etc.) and openings are modified, removed and/or replaced to accommodate the new work or to introduce into or remove items from the building, such surfaces or openings shall be carefully reinstalled in conformance with the applicable code to protect the integrity of the building.
- L Existing Piping, Ductwork, or Mechanical Equipment:
 - 1. If any existing piping, ductwork or mechanical equipment is encountered which would interfere with the proper installation of new work, it shall be removed or relocated as required or as directed by the Engineer.
 - 2. Where existing work is to be modified, it shall be done in conformance with these specifications.
 - 3. Materials used shall be the same as for new work unless otherwise specified.

3.10 DEMOLITION

- A Information pertaining to the existing building has been obtained through the buildings original drawings where available. Report discrepancies to the architect/engineer prior to any demolition. Contractor shall field verify all existing conditions prior to commencing work.
- B The Owner shall have the first right of salvage for all items being removed or demolished. If owner declines, the contractor shall remove from the premises and dispose of properly. Verify owner's intent prior to removal or demolition.
- C Coordinate shut down of all utilities for demolition work with the owner.

DOC CCF TUNNEL REPAIR/REPLACEMENT MAIN BLDG. SW WING

Clarinda, Iowa

DAS#:9444.00

RFB#:944400-02

- D Coordinate demolition with the work of other trades. Provide temporary utilities as required to allow the work of other trades to proceed.
- E Remove all items and systems as indicated.
- F Disconnect, demolish, and remove systems, equipment, and components indicated to be removed.
 - 1. Piping to Be Removed: Remove portion of piping indicated to be removed and cap or plug remaining piping with same or compatible piping material.
 - 2. Piping to Be Abandoned in Place: Drain piping and cap or plug piping with same or compatible piping material.
 - 3. Ducts to Be Removed: Remove portion of ducts indicated to be removed and plug remaining ducts with same or compatible ductwork material.
 - 4. Ducts to Be Abandoned in Place: Cap or plug ducts with same or compatible ductwork material.
 - 5. Equipment to Be Removed: Disconnect and cap services and remove equipment.
 - 6. Equipment to Be Removed and Reinstalled: Disconnect and cap services and remove, clean, and store equipment; when appropriate, reinstall, reconnect, and make equipment operational.
 - 7. Equipment to Be Removed and Salvaged: Disconnect and cap services and remove equipment and deliver to Owner.
- G If pipe, insulation, or equipment to remain is damaged in appearance or is unserviceable, remove damaged or unserviceable portions and replace with new products of equal capacity and quality.

3.11 FINISHED SURFACES PENETRATIONS

- A All piping penetrations of finished surfaces shall have escutcheons and/or closure plates.
- B Openings shall be cut only as large as required for the installation, sleeves, and/or frames installed flush with finished surfaces and grouted in place.
- C Surfaces around openings shall be left smooth and finished to match surrounding surface.

3.12 PIPING SYSTEMS - COMMON REQUIREMENTS

- A General: Install as described below, unless individual Sections specify otherwise. Individual Sections specify unique installation requirements.

B General Locations and Arrangements:

1. Drawing plans, schematics, and diagrams indicate general, diagrammatic location and arrangement of systems.
2. Install systems as indicated, unless deviations to layout are approved on Coordination Drawings.
3. Provide offsets and elevation changes in piping and conduit as required to complete the Layout and Coordination Process. Offsets and elevation change information shall be indicated in the coordination process documentation and must be submitted for review.
4. Do not run piping above electrical panels or in code required clearance spaces.
5. Coordinate location of d piping with electrical conduit.
6. Install exposed interior and exterior piping and ductwork at right angles or parallel to building walls.
 - a. Diagonal runs are prohibited, unless otherwise indicated.
7. Install piping to allow application of insulation plus 1-inch clearance around insulation.
8. Pipe hangers for insulated pipe with vapor barrier jackets shall be installed around the outside of the insulation and a metal insulation support shield provided to prevent crushing of the insulation.
9. Locate groups of pipes parallel to each other, spaced to permit insulation and valve servicing.
10. Dielectric nipples or flange insulation kits shall be utilized for all dissimilar pipe connections. Dielectric unions will not be accepted.
11. Install piping at indicated slope and as required by code.
12. Provide components with pressure rating equal to or greater than system operating pressure.
13. Install fittings for changes in direction and branch connections.
14. Install piping free of sags or bends with ample space between piping to permit proper insulation applications.
15. Install piping to allow for expansion and contraction without stressing pipe, adjacent building structure or connecting equipment.
16. During construction, avoid any undue loads, forces or strains on valves, equipment, pumps flanges, or building elements with piping connections or piping systems.

DOC CCF TUNNEL REPAIR/REPLACEMENT MAIN BLDG. SW WING

Clarinda, Iowa

DAS#:9444.00

RFB#:944400-02

17. Keep all pipe and equipment openings closed during construction except when actual work is being performed on that item or system.
18. Leaking pipe joints shall be remade using new materials.
19. Piping Penetrations:
 - a. Provide pipe escutcheons for pipe penetrations of concrete and masonry walls:
 - 1) Chrome-Plated Piping: Cast brass, one piece, with set screw, and polished chrome-plated finish. Use split-casting escutcheons if required, for existing piping.
 - 2) Uninsulated Piping Wall Escutcheons: Cast brass or stamped steel, with set screw.
 - 3) Uninsulated Piping Floor Plates in Utility Areas: Cast-iron floor plates.
 - 4) Insulated Piping: Cast brass or stamped steel; with concealed hinge, spring clips, and chrome-plated finish.
 - 5) Piping in Utility Areas: Cast brass or stamped steel, with set-screw or spring clips.
 - C Contractor is responsible for any cutting and patching needed for mechanical installation. Patching must match existing.
 - D Verify final equipment locations for roughing-in of all systems.
 - E Refer to equipment specifications in other Sections of these Specifications for roughing-in requirements.

3.13 EQUIPMENT INSTALLATION - COMMON REQUIREMENTS

- A Install equipment to provide maximum possible headroom, if mounting heights are not indicated.
- B Install equipment according to manufacturer's requirements and submittal data. Portions of the Work are shown only in diagrammatic form. Refer conflicts to Engineer.
- C Install equipment level and plumb, parallel and perpendicular to other building systems and components in exposed interior spaces, unless otherwise indicated.
- D Install mechanical equipment to facilitate service, maintenance, and repair or replacement of components.
- E Connect equipment for ease of disconnecting, with minimum interference to other installations.
- F Install equipment giving right of way to piping installed at required slope.

- G Install flexible connectors on equipment side of shutoff valves, horizontally and parallel to equipment shafts if possible.

3.14 ERECTION OF METAL SUPPORTS AND ANCHORAGE

- A Cut, fit, and place miscellaneous metal supports accurately in location, alignment, and elevation to support and anchor mechanical materials and equipment.
- B Field Welding: Comply with AWS D1.1, "Structural Welding Code--Steel."

END OF SECTION

**SECTION 23 05 23
GENERAL-DUTY VALVES FOR HVAC PIPING**

PART 1 GENERAL

1.1 SECTION INCLUDES

- A Globe valves.
- B Ball valves.
- C Butterfly valves.
- D Check valves.
- E Gate valves.

1.2 ABBREVIATIONS AND ACRONYMS

- A CWP: Cold working pressure.
- B EPDM: Ethylene propylene copolymer rubber.
- C NBR: Acrylonitrile-butadiene, Buna-N, or nitrile rubber.
- D NRS: Nonrising stem.
- E OS&Y: Outside screw and yoke.
- F PTFE: Polytetrafluoroethylene.
- G RS: Rising stem.
- H TFE: Tetrafluoroethylene.
- I WOG: Water, oil, and gas.

1.3 REFERENCE STANDARDS

- A API STD 594 - Check Valves: Flanged, Lug, Wafer, and Butt-Welding; 2022.
- B ASME B1.20.1 - Pipe Threads, General Purpose, Inch; 2013 (Reaffirmed 2018).

DOC CCF TUNNEL REPAIR/REPLACEMENT MAIN BLDG. SW WING

Clarinda, Iowa

DAS#:9444.00

RFB#:944400-02

- C ASME B16.1 - Gray Iron Pipe Flanges and Flanged Fittings: Classes 25, 125, and 250; 2020.
- D ASME B16.5 - Pipe Flanges and Flanged Fittings: NPS 1/2 Through NPS 24 Metric/Inch Standard; 2025.
- E ASME B16.10 - Face-to-Face and End-to-End Dimensions of Valves; 2022, with Errata (2023).
- F ASME B16.18 - Cast Copper Alloy Solder Joint Pressure Fittings; 2021.
- G ASME B16.34 - Valves — Flanged, Threaded, and Welding End; 2025.
- H ASME B31.1 - Power Piping; 2024.
- I ASME B31.9 - Building Services Piping; 2020.
- J ASME BPVC-IX - Boiler and Pressure Vessel Code, Section IX - Qualification Standard for Welding, Brazing, and Fusing Procedures; Welders; Brazers; and Welding, Brazing, and Fusing Operators; 2023, with Errata (2024).
- K ASTM A126 - Standard Specification for Gray Iron Castings for Valves, Flanges, and Pipe Fittings; 2004 (Reapproved 2023).
- L ASTM A536 - Standard Specification for Ductile Iron Castings; 2024.
- M ASTM B62 - Standard Specification for Composition Bronze or Ounce Metal Castings; 2017.
- N AWWA C606 - Grooved and Shouldered Joints; 2022.
- O MSS SP-45 - Drain and Bypass Connections; 2020.
- P MSS SP-67 - Butterfly Valves; 2022.
- Q MSS SP-68 - High Pressure Butterfly Valves with Offset Design; 2021.
- R MSS SP-70 - Gray Iron Gate Valves, Flanged and Threaded Ends; 2011.
- S MSS SP-71 - Gray Iron Swing Check Valves, Flanged and Threaded Ends; 2018.
- T MSS SP-80 - Bronze Gate, Globe, Angle, and Check Valves; 2019.
- U MSS SP-85 - Gray Iron Globe and Angle Valves, Flanged and Threaded Ends; 2011.
- V MSS SP-110 - Ball Valves Threaded, Socket-Welding, Solder Joint, Grooved and Flared Ends; 2010, with Errata .
- W MSS SP-125 - Check Valves: Gray Iron and Ductile Iron, In-Line, Spring-Loaded, Center-Guided; 2018.

1.4 SUBMITTALS

- A Product Data: Provide data on valves including manufacturers catalog information. Submit performance ratings, rough-in details, weights, support requirements, and piping connections.
- B Warranty: Submit manufacturer warranty and ensure that forms have been completed in Owner's name and registered with manufacturer.
- C Operation and Maintenance Data: Include manufacturer's descriptive literature, operating instructions, maintenance and repair data, and parts listings.

1.5 QUALITY ASSURANCE

- A Manufacturer:
 - 1. Obtain valves for each valve type from single manufacturer.
 - 2. Company must specialize in manufacturing products specified in this section, with not less than three years of documented experience.
- B Welding Materials and Procedures: Comply with ASME BPVC-IX.

1.6 DELIVERY, STORAGE, AND HANDLING

- A Prepare valves for shipping as follows:
 - 1. Minimize exposure of operable surfaces by setting plug and ball valves to open position.
 - 2. Protect valve parts exposed to piped medium against rust and corrosion.
 - 3. Protect valve piping connections such as grooves, weld ends, threads, and flange faces.
 - 4. Adjust globe, gate, and angle valves to the closed position to avoid clattering.
- B Use the following precautions during storage:
 - 1. Maintain valve end protection and protect flanges and specialties from dirt.
 - a. Provide temporary inlet and outlet caps.
 - b. Maintain caps in place until installation.
 - 2. Store valves in shipping containers and maintain in place until installation.
 - a. Store valves indoors in dry environment.

- b. Store valves off the ground in watertight enclosures when indoor storage is not an option.

PART 2 PRODUCTS

2.1 MANUFACTURERS

A All Valve Types:

1. Crane/Stockham Co.; Crane Valve Group: www.cranevalve.com.
2. Ferguson Enterprises Inc: www.fnw.com/#sle.
3. Hammond Valve: www.hammondvalve.com.
4. Milwaukee Valve Company: www.milwaukeevalve.com.
5. Nibco, Inc: www.nibco.com.
6. Watts: www.watts.com.

B Gate, Globe and Angle Valves:

1. Apollo Flow Controls: www.apollovalves.com
2. Conbraco Industries: www.apollovalves.com.
3. Tyco Flow Control: www.tycoflowcontrol.com.
4. Powell: www.powellvalves.com.
5. Victaulic Company[<>]: www.victaulic.com.

C Ball Valves:

1. Apollo Flow Controls: www.apollovalves.com
2. Conbraco Industries: www.apollovalves.com.
3. Grinnell Products, a Tyco Business: www.grinnell.com.
4. Tyco Flow Control: www.tycoflowcontrol.com.
5. Victaulic Company: www.victaulic.com.
6. Viega LLC: www.viega.us/#sle.

D Plug Valves:

1. Conbraco Industries: www.apollovalves.com.
2. DeZurick: www.dezurick.com.
3. Homestead Valve: www.homesteadvalve.com.
4. Jamesbury Valves: www.jamesbury.com.
5. Nordstrom Valves: www.petrochemvalve.com.
6. Wheatley Valves: www.wheatleyhvac.com.

E Butterfly Valves:

1. DeZurick: www.dezurick.com.
2. Grinnell Products, a Tyco Business: www.grinnell.com.
3. Keystone Valves: www.keystonevalves.com.
4. Tyco Flow Control: www.tycoflowcontrol.com.
5. Victaulic Company: www.victaulic.com.
6. Wheatley Valves: www.wheatleyhvac.com.

F Check Valves:

1. Apollo Flow Controls: www.apollovalves.com
2. Grinnell Products, a Tyco Business: www.grinnell.com.
3. Powell: www.powellvalves.com.
4. Tyco Flow Control: www.tycoflowcontrol.com.
5. Victaulic Company: www.victaulic.com.
6. Wheatley Valves: www.wheatleyhvac.com.

2.2 APPLICATIONS

- A See drawings for specific valve locations.

DOC CCF TUNNEL REPAIR/REPLACEMENT MAIN BLDG. SW WING

Clarinda, Iowa

DAS#:9444.00

RFB#:944400-02

- B Listed pipe sizes shown using nominal pipe sizes (NPS) and nominal diameter (DN).
- C Provide the following valves for the applications if not indicated on drawings:
1. Throttling (Hydronic): Ball, Globe, and Plug.
 2. Throttling (Steam): Gate and Plug.
 3. Isolation (Shutoff): Butterfly, Gate, and Ball.
 4. Swing Check (Pump Outlet):
 - a. Size 2 inch and Smaller: Bronze with bronze disc.
 - b. 2-1/2 NPS and Larger: Iron with lever and weight, lever and spring, center-guided metal, or center-guided with resilient seat.
 5. Dead-End: Butterfly, single-flange (lug) type.
 6. Provide shutoff duty valves at each branch connection to supply mains, at supply connection to each piece of equipment, unless only one piece of equipment is connected in the branch line.
 7. Provide throttling duty valves at each branch connection to return mains, at return connections to each piece of equipment, and elsewhere as indicated.
 8. Provide balancing valves in the return water line of each heating or cooling element and elsewhere as required to facilitate system balancing.
 - a. Calibrated Balancing Valves and Automatic Flow-Control Valves shall not be used on equipment where pressure independent control valves are provided.
 9. Provide check valves at each pump discharge and elsewhere as required to control flow direction.
 10. Provide safety valves on hot-water generators and elsewhere as required by the ASME Boiler and Pressure Vessel Code. Provide safety-valve discharge piping, without valves, to floor. Comply with the ASME Boiler and Pressure Vessel Code, Section VIII, Division 1, for installation requirements.
 11. Provide pressure-reducing valves on hot-water generators and elsewhere as required to regulate system pressure.
 12. Provide automatic cold water fill assembly on each separate hydronic system unless hydronic system contains an automatic glycol feed system.

DOC CCF TUNNEL REPAIR/REPLACEMENT MAIN BLDG. SW WING

Clarinda, Iowa

DAS#:9444.00

RFB#:944400-02

- D Substitutions of valves with higher CWP classes or WSP ratings for same valve types are permitted when specified CWP ratings or WSP classes are not available.
- E Required Valve End Connections for Non-Wafer Types:
1. Steel Pipe:
 - a. Size 2 inch and Smaller: Threaded ends.
 - b. 2-1/2 NPS and Larger: Grooved or flanged ends.
 2. Steam and Steam Condensate Pipe: Grooved ends not acceptable.
- F Chilled Water Valves:
1. 2 NPS and Smaller, Brass and Bronze Valves:
 - a. Threaded ends.
 - b. Angle: Bronze disc, Class 125.
 - c. Ball: Full port, two piece, brass trim.
 - d. Swing Check: Bronze disc, Class.
 - e. Gate: NRS, Class 125.
 - f. Globe: Bronze disc, Class 125.
 2. Size 2-1/2 inch and Larger, Iron Valves:
 - a. 2-1/2 NPS to 4 NPS: Flanged ends.
 - b. Ball: 2-1/2 NPS to 10 inch, Class 150.
 - c. Single-Flange Butterfly: 2-1/2 inch to 12 inch, aluminum-bronze disc, EPDM seat, 200 CWP.
 - d. Single-Flange Butterfly: 14 inch to 24 inch, aluminum-bronze disc, EPDM seat, 150 CWP.
 - e. Grooved-End Butterfly: 2-1/2 inch to 12 inch, 175 CWP.
 - f. Butterfly: High performance, single flange, Class 150.
 - g. Swing Check: Metal seats, Class 125.

DOC CCF TUNNEL REPAIR/REPLACEMENT MAIN BLDG. SW WING

Clarinda, Iowa

DAS#:9444.00

RFB#:944400-02

- h. Swing Check with Closure Control: 2-1/2 inch to 12 inch, lever and spring, Class 125.
- i. Grooved-End Check: 3 inch to 12 inch, 300 CWP.
- j. Center-Guided Check: Compact-wafer, metal seat, Class 125.
- k. Plate-Type Check: Single plate, metal seat, Class 125.
- l. Gate: NRS, Class 125.
- m. Globe: Class 125.
- n. Lubricated Plug: Regular gland, threaded, Class 125.

G Medium and High Pressure Steam Valves for Pressures Greater than 15 psi:

- 1. 2 NPS and Smaller, Brass and Bronze Valves:
 - a. Angle: Bronze disc, Class 150.
 - b. Swing Check: Bronze disc, Class 150.
 - c. Gate: RS, Class 150.
 - d. Globe: Bronze disc, Class 150.
- 2. Size 2-1/2 inch and Larger, Iron Valves:
 - a. 2-1/2 NPS to 4 NPS: Flanged ends.
 - b. Swing Check: Metal seats, Class 250.
 - c. Gate: OSY, Class 150.
 - d. Globe: 2-1/2 inch to 12 inch, Class 150.

H Steam-Condensate Valves:

- 1. 2 NPS and Smaller, Brass and Bronze Valves:
 - a. Gate: NRS and RS, Class 150.
 - b. Angle: Bronze disc, Class 150.
 - c. Globe: Bronze disc, Class 150.
- 2. Size 2-1/2 inch and Larger, Iron Valves:

- a. Provide 2-1/2 NPS to 4 NPS with flanged ends.
- b. Swing Check: Metal seats, Class 250.
- c. Gate: NRS, Class 150.
- d. Globe: 2-1/2 inch to 12 inch, Class 150.

2.3 GENERAL REQUIREMENTS

- A Pipe-to-Valve and Pipe-to-Equipment Connections: Use flanges, unions, or grooved couplings to allow disconnection of components for servicing; do not use direct welded, soldered, or threaded connections.
1. Where grooved joints are used in piping, provide grooved valve/equipment connections if available; if not available, provide flanged ends and grooved flange adapters.
- B Valve Pressure and Temperature Ratings: No less than rating indicated; as required for system pressures and temperatures.
- C Valve Sizes: Match upstream piping unless otherwise indicated.
- D Valve Actuator Types:
1. Handwheel: Valves other than quarter-turn types.
 2. Hand Lever: Quarter-turn valves 6 NPS and smaller.
- E Valves in Insulated Piping: Provide 2 inch stem extensions and the following features:
1. Gate Valves: Rising stem.
 2. Ball Valves: Extended operating handle of non-thermal-conductive material, and protective sleeve that allows operation of valve without breaking the vapor seal or disturbing insulation.
 3. Butterfly Valves: Extended neck.
 4. Memory Stops: Fully adjustable after insulation is installed.
- F Memory Stops: Fully adjustable after insulation is installed.
- G Valve-End Connections:
1. Threaded End Valves: ASME B1.20.1.
 2. Flanges on Iron Valves: ASME B16.1 for flanges on iron valves.

3. Pipe Flanges and Flanged Fittings 1/2 inch through 24 inch: ASME B16.5.
4. Solder Joint Connections: ASME B16.18.
5. Grooved End Connections: AWWA C606.

H General ASME Compliance:

1. Ferrous Valve Dimensions and Design Criteria: ASME B16.10 and ASME B16.34.
2. Power Piping Valves: ASME B31.1.
3. Building Services Piping Valves: ASME B31.9.

I Bronze Valves:

1. Fabricate from dezincification resistant material.
2. Copper alloys containing more than 15 percent zinc are not permitted.

J Valve Bypass and Drain Connections: MSS SP-45.

K Source Limitations: Obtain each valve type from a single manufacturer.

2.4 BRONZE, ANGLE VALVES

A CWP Rating: Class 125: 200 psi and Class 150: 300 psi:

1. Comply with MSS SP-80, Type 1.
2. Body: Bronze; ASTM B62, with integral seat and screw in bonnet.
3. Ends: Threaded.
4. Stem: Bronze.
5. Disc: Bronze, PTFE, or TFE.
6. Packing: Asbestos free.
7. Handwheel: Bronze or aluminum.

2.5 BRONZE, GLOBE VALVES

A CWP Rating: Class 125: 200 psi and Class 150: 300 psi:

1. Comply with MSS SP-80, Type 1.
2. Body: Bronze; ASTM B62, with integral seat and screw in bonnet.
3. Ends: Threaded or solder joint.
4. Stem and Disc: Bronze or PTFE.
5. Packing: Asbestos free.
 - a. Handwheel: Malleable iron.

2.6 IRON, GLOBE VALVES

A Class 125: CWP Rating: 200 psig: and Class 250: CWP Rating: 500 psig:.

1. Comply with MSS SP-85, Type I.
2. Body: Gray iron; ASTM A126, with bolted bonnet.
3. Ends: Flanged.
4. Trim: Bronze.
5. Packing and Gasket: Asbestos free.
6. Operator: Handwheel or chainwheel.

2.7 BRASS, BALL VALVES

A Two Piece, Full Port with Stainless Steel Trim:

1. Comply with MSS SP-110.
2. SWP Rating: 150 psi.
3. WOG Rating: 600 psi.
4. Vacuum Rating: 28.9 in-Hg.
5. Body: Forged brass.
6. Seats: PTFE or TFE.
7. Stem: Stainless Steel.

8. Ball: Stainless steel.
9. Operator: Tee handle and stem extension.

2.8 BRONZE, BALL VALVES

A General:

1. Fabricate from dezincification resistant material.
2. Copper alloys containing more than 15 percent zinc are not permitted.

B Two Piece, Full Port with Bronze or Brass Trim:

1. Comply with MSS SP-110.
2. WSP Rating: 150 psi.
3. WOG Rating: 400 psi.
4. Body: Forged bronze or dezincified-brass alloy.
5. End Connections: Pipe thread or solder.
6. Seats: PTFE.
7. Stem: Bronze or brass.
8. Ball: Chrome plated brass.
9. Operator: Provide lockable handle and stem extension.

2.9 IRON, GROOVED-END BALL VALVES

A Class 200:

1. CWP Rating: 600 psi.
2. Body: Ductile iron; ASTM A536, Grade 65-45-12.
3. Ends: Grooved.
4. Seats: Teflon.
5. Stem: Nickel plated carbon steel.

6. Ball: Nickel plated carbon steel or Type 304 stainless steel.

2.10 IRON, SINGLE FLANGE BUTTERFLY VALVES

A Wafer Style:

1. Comply with MSS SP-67, Type I.
2. Wafer Style, CWP Ratings:
 - a. Sizes 2 to 12 inch: 200 psi.
 - b. Vacuum Service: Down to 29.9 in-Hg.
3. Body Material: {rs\#1} cast iron or {rs\#1} ductile iron.
4. Stem: One or two-piece stainless steel.
5. Seat: NBR.
6. Disc: Aluminum-bronze.
7. Removable Manual Actuator: Lockable handle or worm-gear-connected handwheel with open/close position indication.
8. Service Temperature Range: Minus 30 to 250 degrees F.
9. Operator: Gear operator with handwheel over direct-mount actuator base.

2.11 HIGH-PERFORMANCE, SINGLE FLANGE BUTTERFLY VALVES

A Lug type; Bidirectional dead end service without downstream flange:

1. Comply with MSS SP-68.
2. Class 150: CWP Rating: 285 psig and Class 300: CWP Rating: 720 psig at 100 degrees F.
3. Body: Provide carbon steel, cast iron, ductile Iron, or stainless steel.
4. Seat: Metal or reinforced PTFE.
5. Offset stem: Stainless steel.
6. Disc: Carbon steel.

2.12 BRONZE, LIFT CHECK VALVES

A Class 125:

1. Comply with MSS SP-80, Type 1, Metal Disc to Metal Seat and Type 2, Nonmetallic Disc to Metal Seat.
2. CWP Rating: 200 psi.
3. Design: Vertical flow.
4. Body: Bronze.
5. Ends: Threaded.
6. Disc (Type 1): Bronze.
7. Disc (Type 2): NBR or PTFE.

2.13 BRONZE, SWING CHECK VALVES

A Class 125:

1. Pressure and Temperature Rating: MSS SP-80, Type 3.
2. Design: Y-pattern, horizontal or vertical flow.
3. WSP Rating: 200 psi.
4. Body: Bronze, ASTM B62.
5. End Connections: Threaded or soldered.
6. Disc: Bronze.

2.14 IRON, FLANGED END SWING CHECK VALVES

A Class 125:

1. 150 psi with metal seats.
2. 200 psi with metal seats and nonmetallic-to-metal seats.

2.15 IRON, SWING CHECK VALVES WITH CLOSURE CONTROL

A Class 125:

1. Comply with MSS SP-71, Type I.
2. Sizes 2-1/2 to 12 inch: CWP Rating; 200 psi.
3. Sizes 14 to 24 inch: CWP Rating; 150 psi.
4. Body Design: Clear or full waterway.
5. Body Material: ASTM A126, gray iron with bolted bonnet.
6. Ends: Flanged.
7. Trim: Bronze.
8. Gasket: Asbestos free.
9. Closer Control: Factory installed, exterior lever, and spring or weight.

2.16 IRON, GROOVED-END SWING CHECK VALVES

A Class 300:

1. CWP Rating: 300 psi.
2. Body Material: ASTM A536, Grade 65-45-12 ductile iron.
3. Seal: EPDM or Nitrile.
4. Disc: Ductile iron.
5. Coating: Black, non-lead paint.

2.17 IRON, CENTER-GUIDED CHECK VALVES

A Class 125, Compact-Wafer:

1. Comply with MSS SP-125.
2. Sizes 2-1/2 to 12 inch: CWP Rating; 200 psi.
3. Sizes 14 to 24 inch: CWP Rating; 150 psi.

4. Body Material: ASTM A126, gray iron.

5. Metal Seat: Bronze.

B Class 125, Globe:

1. Comply with MSS SP-125.

2. Sizes 2-1/2 to 12 inch: CWP Rating; 200 psi.

3. Sizes 14 to 24 inch: CWP Rating; 150 psi.

4. Body Material: ASTM A126, gray iron.

5. Style: Spring loaded.

6. Ends: Flanged.

7. Metal Seat: Bronze.

2.18 IRON, PLATE-TYPE CHECK VALVES

A Class 125 Single-Plate:

1. Comply with API STD 594.

2. Sizes 2-1/2 to 12 inch: CWP Rating; 200 psi.

3. Body Design: Wafer, spring-loaded plate.

4. Body Material: ASTM A126, gray iron.

5. Resilient Seat: EPDM or NBR.

B Class 125 Dual-Plate:

1. Comply with API STD 594.

2. Sizes 2-1/2 to 12 inch: CWP Rating; 200 psi.

3. Body Design: Wafer, spring-loaded plates.

4. Body Material: ASTM A126, gray iron.

5. Resilient Seat: EPDM or NBR.

2.19 BRONZE, GATE VALVES

A Non-Rising Stem (NRS) or Rising Stem (RS):

1. Comply with MSS SP-80, Type I.
2. Class 125: CWP Rating; 200 psi.
3. Body Material: Bronze with integral seat and union-ring bonnet.
4. Ends: Threaded or solder joint.
5. Stem: Bronze.
6. Disc: Solid wedge; bronze.
7. Packing: Asbestos free.
8. Handwheel: Malleable iron, bronze, or aluminum.

2.20 IRON, GATE VALVES

A NRS or OS & Y:

1. Comply with MSS SP-70, Type I.
2. Class 125:
 - a. Sizes 2-1/2 to 12 inch, CWP Rating; 200 psi.
 - b. Sizes 14 to 24 inch, CWP Rating; 500 psi.
3. Body Material: Gray iron with bolted bonnet.
4. Ends: Flanged.
5. Trim: Bronze.
6. Disc: Solid wedge.
7. Packing and Gasket: Asbestos free.

PART 3 EXECUTION

3.1 EXAMINATION

- A Discard all packing materials and verify that valve interior, including threads and flanges, are completely clean without signs of damage or degradation that could result in leakage.
- B Verify valve parts to be fully operational in all positions from closed to fully open.
- C Confirm gasket material to be suitable for the service, to be of correct size, and without defects that could compromise effectiveness.
- D Should valve is determined to be defective, replace with new valve.

3.2 INSTALLATION

- A Provide unions or flanges with valves to facilitate equipment removal and maintenance while maintaining system operation and full accessibility for servicing.
- B Provide separate valve support as required and locate valve with stem at or above center of piping, maintaining unimpeded stem movement.
- C Where valve support members are welded to structural building framing, scrape, brush clean, and apply one coat of zinc-rich primer to welds.
- D Install check valves where necessary to maintain direction of flow as follows:
 - 1. Lift Check: Install with stem plumb and vertical.
 - 2. Swing Check: Install horizontal maintaining hinge pin level.
 - 3. Orient plate-type and center-guided into horizontal or vertical position, between flanges.

END OF SECTION

**SECTION 23 05 29
HANGERS AND SUPPORTS FOR HVAC PIPING AND EQUIPMENT**

PART 1 GENERAL

1.1 SECTION INCLUDES

- A Support and attachment components.

1.2 REFERENCE STANDARDS

- A ASTM A123/A123M - Standard Specification for Zinc (Hot-Dip Galvanized) Coatings on Iron and Steel Products; 2017.
- B ASTM A153/A153M - Standard Specification for Zinc Coating (Hot-Dip) on Iron and Steel Hardware; 2023.
- C ASTM A181/A181M - Standard Specification for Carbon Steel Forgings, for General-Purpose Piping; 2023.
- D ASTM A36/A36M - Standard Specification for Carbon Structural Steel; 2019.
- E ASTM A47/A47M - Standard Specification for Ferritic Malleable Iron Castings; 1999, with Editorial Revision (2022).
- F ASTM A283/A283M - Standard Specification for Low and Intermediate Tensile Strength Carbon Steel Plates; 2024.
- G ASTM A395/A395M - Standard Specification for Ferritic Ductile Iron Pressure-Retaining Castings for Use at Elevated Temperatures; 1999 (Reapproved 2022).
- H ASTM B633 - Standard Specification for Electrodeposited Coatings of Zinc on Iron and Steel; 2023.
- I ASTM E84 - Standard Test Method for Surface Burning Characteristics of Building Materials; 2024.
- J FM (AG) - FM Approval Guide; Current Edition.
- K MSS SP-58 - Pipe Hangers and Supports - Materials, Design, Manufacture, Selection, Application, and Installation; 2018, with Amendment (2019).
- L UL (DIR) - Online Certifications Directory; Current Edition.

- M UL 723 - Standard for Test for Surface Burning Characteristics of Building Materials; Current Edition, Including All Revisions.

1.3 SUBMITTALS

- A Product Data: Provide manufacturer's standard catalog pages and data sheets for channel (strut) framing systems, nonpenetrating rooftop supports, post-installed concrete and masonry anchors, and thermal insulated pipe supports.
- B Shop Drawings: Include details for fabricated hangers and supports where materials or methods other than those indicated are proposed for substitution.
- C Manufacturer's Instructions: Indicate application conditions and limitations of use stipulated by product testing agency. Include instructions for storage, handling, protection, examination, preparation, and installation of product.

1.4 QUALITY ASSURANCE

- A Comply with applicable building code.

PART 2 PRODUCTS

2.1 SUPPORT AND ATTACHMENT COMPONENTS

- A General Requirements:
1. Provide all required hangers, supports, anchors, fasteners, fittings, accessories, and hardware as necessary for the complete installation of plumbing work.
 2. Provide products listed, classified, and labeled as suitable for the purpose intended, where applicable.
 3. Where support and attachment component types and sizes are not indicated, select in accordance with manufacturer's application criteria as required for the load to be supported. Include consideration for vibration, equipment operation, and shock loads where applicable.
 4. Do not use chain, perforated pipe strap, or wood for permanent supports unless specifically indicated or permitted.
 5. Steel Components: Use corrosion resistant materials suitable for the environment where installed.

DOC CCF TUNNEL REPAIR/REPLACEMENT MAIN BLDG. SW WING

Clarinda, Iowa

DAS#:9444.00

RFB#:944400-02

- a. Indoor Dry Locations: Use zinc-plated steel or approved equivalent unless otherwise indicated.
- b. Outdoor and Damp or Wet Indoor Locations: Use galvanized steel, stainless steel, or approved equivalent unless otherwise indicated.
- c. Zinc-Plated Steel: Electroplated in accordance with ASTM B633.
- d. Galvanized Steel: Hot-dip galvanized after fabrication in accordance with ASTM A123/A123M or ASTM A153/A153M.

B Prefabricated Trapeze-Framed Metal Strut Systems:

1. Strut Channel or Bracket Material:
 - a. Indoor Dry Locations: Use painted steel, zinc-plated steel, or galvanized steel.
 - b. Outdoor and Damp or Wet Indoor Locations: Use galvanized steel.
2. Accessories: Provide bracket covers, cable basket clips, cable tray clips, clamps, conduit clamps, fire-retarding brackets, j-hooks, protectors, and vibration dampeners.

C Hanger Rods:

1. Threaded zinc-plated steel unless otherwise indicated.
2. Minimum Size, Unless Otherwise Indicated or Required:
 - a. Equipment Supports: 1/2 inch diameter.
 - b. Piping up to 1 inch: 1/4 inch diameter.
 - c. Piping larger than 1 inch: 3/8 inch diameter.
 - d. Trapeze Support for Multiple Pipes: 3/8 inch diameter.

D Thermal Insulated Pipe Supports:

1. General Requirements:
 - a. Insulated pipe supports to be provided at hanger, support, and guide locations on pipe requiring insulation or additional support.
 - b. Surface Burning Characteristics: Flame spread index/smoke developed index of 5/30, maximum, when tested in accordance with ASTM E84 or UL 723.
 - c. Pipe supports to be provided for nominally sized, 1/2 to 30 inch iron pipes.

DOC CCF TUNNEL REPAIR/REPLACEMENT MAIN BLDG. SW WING

Clarinda, Iowa

DAS#:9444.00

RFB#:944400-02

- d. Insulation inserts to consist of rigid polyisocyanurate (urethane) insulation surrounded by a 360 degree, PVC jacketing.

E Pipe Supports:

1. Material: ASTM A395/A395M ductile iron, ASTM A36/A36M carbon steel, ASTM A47/A47M malleable iron, ASTM A181/A181M forged steel, or ASTM A283/A283M steel.
2. Liquid Temperatures Up To 122 degrees F:
 - a. Overhead Support: MSS SP-58 Types 1, 3 through 12.
 - b. Support From Below: MSS SP-58 Types 35 through 38.
3. Operating Temperatures from 122 to 446 degrees F:
 - a. Overhead Support: MSS SP-58 Type 1 or 3 through 12, with appropriate saddle of MSS SP-58 Type 40 for insulated pipe.

F Pipe Stanchions:

1. Material: Malleable iron, ASTM A47/A47M; or carbon steel, ASTM A36/A36M.
2. Provide coated or plated saddles to isolate steel hangers from dissimilar metal tube or pipe.
3. For pipe runs, use stanchions of same type and material where vertical adjustment is required for stationary pipe.

G Beam Clamps:

1. MSS SP-58 types 19 through 23, 25 or 27 through 30 based on required load.
2. Beam C-Clamp: MSS SP-58 type 23, malleable iron and steel with plain, stainless steel, and zinc finish.
3. Small or Junior Beam Clamp: MSS SP-58 type 19, malleable iron with plain finish. For inverted usage provide manufacturer listed size(s).
4. Wide Mouth Beam Clamp: MSS SP-58 type 19, malleable iron with plain finish.
5. Centerload Beam Clamp with Extension Piece: MSS SP-58 type 30, malleable iron with plain finish.
6. FM (AG) and UL (DIR) Approved Beam Clamp: MSS SP-58 type 19, plain finish,
7. Provide clamps with hardened steel cup-point set screws and lock-nuts for anchoring in place.

DOC CCF TUNNEL REPAIR/REPLACEMENT MAIN BLDG. SW WING

Clarinda, Iowa

DAS#:9444.00

RFB#:944400-02

8. Material: ASTM A395/A395M ductile iron, ASTM A36/A36M carbon steel, ASTM A47/A47M malleable iron, ASTM A181/A181M forged steel, or ASTM A283/A283M steel.

H Riser Clamps:

1. For insulated pipe runs, provide two bolt-type clamps designed for installation under insulation.
2. MSS SP-58 type 1 or 8, carbon steel or steel with epoxy plated, plain, stainless steel, or zinc plated finish.
3. Medium Split Horizontal Pipe Clamp: MSS SP-58 type 4, carbon steel or stainless steel with epoxy plated, plain, stainless steel, or zinc plated finish.
4. Copper Tube Pipe Clamp: MSS SP-58 type 8, epoxy plated copper.
5. UL (DIR) listed: Pipe sizes 1/2 to 8 inch.

I Offset Pipe Clamps: Double-leg design two-piece pipe clamp.

J Strut Clamps:

1. Pipe Clamp: Two-piece rigid, universal, or outer diameter type, carbon steel with epoxy copper or zinc finish.

K Insulation Clamps:

1. Two bolt-type clamps designed for installation under insulation.
2. Material: Carbon steel with epoxy copper or zinc finish.

L Pipe Hangers:

1. Split Ring Hangers:
 - a. Provide hinged split ring and yoke roller hanger with epoxy copper or plain finish.
 - b. Material: ASTM A47/A47M malleable iron or ASTM A36/A36M carbon steel.
 - c. Provide hanger rod and nuts of the same type and material for a given pipe run.
 - d. Provide coated or plated hangers to isolate steel hangers from dissimilar metal tube or pipe.

M Intermediate Pipe Guides:

1. Pipe Diameter 6 inch and Smaller: Provide minimum clearance of 0.16 inch.

DOC CCF TUNNEL REPAIR/REPLACEMENT MAIN BLDG. SW WING

Clarinda, Iowa

DAS#:9444.00

RFB#:944400-02

2. Pipe Sizes 8 inch: 0.625 inch U-bolt with double nuts providing minimum clearance of 0.28 inch.
3. Use pipe clamps with oversize pipe sleeve that provides clearance around pipe.

N Pipe Alignment Guides:

- O Dielectric Barriers:** Provide between metallic supports and metallic piping and associated items of dissimilar type; acceptable dielectric barriers include rubber or plastic sheets or coatings attached securely to pipe or item.

P Pipe Shields for Insulated Piping:

1. General Construction and Requirements:

- a. Surface Burning Characteristics: Comply with ASTM E84 or UL 723.
- b. Shields Material: UV-resistant polypropylene with glass fill.
- c. Maximum Insulated Pipe Outer Diameter: 12-5/8 inch.
- d. Minimum Service Temperature: Minus 40 degrees F.
- e. Maximum Service Temperature: 178 degrees F.
- f. Pipe shields to be provided at hanger, support, and guide locations on pipe requiring insulation or additional support.

Q Anchors and Fasteners:

1. Unless otherwise indicated and where not otherwise restricted, use the anchor and fastener types indicated for the specified applications.
2. Concrete: Use screw anchors. Tapcon type concrete screws 3/16" x 2" or equal approved by structural engineer.
3. Powder-actuated fasteners are not permitted.

PART 3 EXECUTION

3.1 EXAMINATION

- A** Verify that field measurements are as indicated.
- B** Verify that mounting surfaces are ready to receive support and attachment components.

- C Verify that conditions are satisfactory for installation prior to starting work.

3.2 INSTALLATION

- A Install products in accordance with manufacturer's instructions.

- B Pipe Hangers and Supports:

1. Install in accordance with ASME B31.9, ASTM F708, or MSS SP-58.
 - a. Install and support non-metalic pipe and tubing in accordance with manufacturer's instructions.
2. Support horizontal piping as scheduled.
3. Install hangers to provide minimum 1/2-inch space between finished covering and adjacent work.
4. Place hangers within 12 inches of each horizontal elbow.
5. Use hangers with 1-1/2 inches minimum vertical adjustment. Design hangers for pipe movement without disengagement of supported pipe.
6. Where several pipes can be installed in parallel and at same elevation, provide multiple or trapeze hangers.
 - a. Where trapeze hangers are constructed, the threaded rods supporting the trapeze member shall not extend more than 1" below assembly.
7. Prime coat exposed steel hangers and supports. Hangers and supports located in crawl spaces, pipe shafts, and suspended ceiling spaces are not considered exposed.

- C Provide independent support from tunnel structure. Do not provide support from piping, ductwork, conduit, or other systems.

- D Do not penetrate or otherwise notch or cut structural members without approval of Structural Engineer.

- E Provide thermal insulated pipe supports complete with hangers and accessories. Install thermal insulated pipe supports during the installation of the piping system.

- F Where trapeze hangers are constructed, the threaded rods supporting the trapeze member shall not extend more than 1" below assembly.

- G Secure fasteners according to manufacturer's recommended torque settings.

H Remove temporary supports.

3.3 FIELD QUALITY CONTROL

- A Inspect support and attachment components for damage and defects.
- B Repair cuts and abrasions in galvanized finishes using zinc-rich paint recommended by manufacturer. Replace components that exhibit signs of corrosion.
- C Correct deficiencies and replace damaged or defective support and attachment components.

END OF SECTION

**SECTION 23 07 19
HVAC PIPING INSULATION**

PART 1 GENERAL

1.1 SECTION INCLUDES

- A Piping insulation.

1.2 REFERENCE STANDARDS

- A ASTM C195 - Standard Specification for Mineral Fiber Thermal Insulating Cement; 2007 (Reapproved 2019).
- B ASTM C518 - Standard Test Method for Steady-State Thermal Transmission Properties by Means of the Heat Flow Meter Apparatus; 2021.
- C ASTM C533 - Standard Specification for Calcium Silicate Block and Pipe Thermal Insulation; 2017 (Reapproved 2023).
- D ASTM C547 - Standard Specification for Mineral Fiber Pipe Insulation; 2022a.
- E ASTM C578 - Standard Specification for Rigid, Cellular Polystyrene Thermal Insulation; 2023.
- F ASTM C585 - Standard Practice for Inner and Outer Diameters of Thermal Insulation for Nominal Sizes of Pipe and Tubing; 2022.
- G ASTM C591 - Standard Specification for Unfaced Preformed Rigid Cellular Polyisocyanurate Thermal Insulation; 2022.
- H ASTM C610 - Standard Specification for Molded Expanded Perlite Block and Pipe Thermal Insulation; 2017 (Reapproved 2023).
- I ASTM C795 - Standard Specification for Thermal Insulation for Use in Contact with Austenitic Stainless Steel; 2008 (Reapproved 2023).
- J ASTM D1056 - Standard Specification for Flexible Cellular Materials—Sponge or Expanded Rubber; 2020.
- K ASTM D2842 - Standard Test Method for Water Absorption of Rigid Cellular Plastics; 2025.
- L ASTM E84 - Standard Test Method for Surface Burning Characteristics of Building Materials; 2024.

DOC CCF TUNNEL REPAIR/REPLACEMENT MAIN BLDG. SW WING

Clarinda, Iowa

DAS#:9444.00

RFB#:944400-02

- M ASTM E96/E96M - Standard Test Methods for Gravimetric Determination of Water Vapor Transmission Rate of Materials; 2024a.
- N UL 723 - Standard for Test for Surface Burning Characteristics of Building Materials; Current Edition, Including All Revisions.

1.3 SUBMITTALS

- A Product Data: Provide product description, thermal characteristics, list of materials and thickness for each service, and locations.
- B Manufacturer's Instructions: Indicate installation procedures that ensure acceptable workmanship and installation standards will be achieved.

1.4 QUALITY ASSURANCE

- A Manufacturer Qualifications: Company specializing in manufacturing the Products specified in this section with not less than three years of documented experience.
- B Applicator Qualifications: Company specializing in performing the type of work specified in this section and approved by manufacturer.

1.5 DELIVERY, STORAGE, AND HANDLING

- A Accept materials on site, labeled with manufacturer's identification, product density, and thickness.

1.6 FIELD CONDITIONS

- A Maintain ambient conditions required by manufacturers of each product.
- B Maintain temperature before, during, and after installation for minimum of 24 hours.
- C Surface Burning Characteristics: Flame spread index/Smoke developed index of 25/50, maximum, when tested in accordance with ASTM E84, UL 723, ASTM E84, or UL 723.
- D Products that come in contact with stainless steel shall have a leachable chloride content of less than 50 ppm when tested according to ASTM C 871.
- E Insulation materials for use on austenitic stainless steel shall be qualified as acceptable according to ASTM C 795.
- F Foam insulation materials shall not use CFC or HCFC blowing agents in the manufacturing process.

DOC CCF TUNNEL REPAIR/REPLACEMENT MAIN BLDG. SW WING

Clarinda, Iowa

DAS#:9444.00

RFB#:944400-02

- G Products shall be certified by UL GREENGUARD GOLD or Indoor Advantage Gold.
- H Products shall certified to meet or exceed UL Standard 2818 -2013 Gold Standard for Chemical Emissions for Building Materials, Finishes and Furnishings
- I Provide insulation thickness based on 2018 International Energy Conservation Code minimum requirements.
- J Insulation materials and thicknesses are identified below. If more than one material is listed for a type of equipment, selection from materials listed is Contractor's option.

1.7 GLASS FIBER, RIGID

A Manufacturers:

- 1. CertainTeed Corporation: www.certainteed.com/#sle.
- 2. Johns Manville Corporation: www.jm.com/#sle.
- 3. Knauf Insulation: www.knaufinsulation.com/#sle.
- 4. Owens Corning Corporation: www.ocbuildingspec.com/sle.
- 5. Manson Insulation.

B Insulation: ASTM C547and ASTM C795; semi-rigid, noncombustible, end grain adhered to jacket.

- 1. Maximum Service Temperature: 650 degrees F.
- 2. Maximum Moisture Absorption: 0.2 percent by volume.

C Vapor Barrier Jacket: White kraft paper with glass fiber yarn, bonded to aluminized film; moisture vapor transmission when tested in accordance with ASTM E96/E96M of 0.02 perm-inches.

D Tie Wire: 0.048 inch stainless steel with twisted ends on maximum 12 inch centers.

E Vapor Barrier Lap Adhesive: Compatible with insulation.

- 1. Manufacturers:
 - a. Childers Products CP-127.
 - b. Foster Products 85-20/85-60.
 - c. Eagle Bridges - Marathon Industries, Inc.
- 2. Shall meet ASTM C916 Type I/II

F Insulating Cement/Mastic: ASTM C195; hydraulic setting on mineral wool.

G Fibrous Glass Fabric:

1. Manufacturers:
 - a. Fosters Mast a Fab.
 - b. Childers Chil Glas #10.
2. Cloth: Untreated; 9 oz/sq yd min. weight.
3. Blanket: 1.0 pcf density.
4. Weave: 5 by 5.

H Indoor Vapor Barrier Finish:

1. Manufacturers:
 - a. Childers Products, Chil Out, CP-33.
 - b. Foster Products Vapor Out. 30-33.
 - c. Eagle Bridges - Marathon Industries, Inc.
2. Cloth: Untreated; 9 oz/sq yd min. weight.
3. Vinyl emulsion type acrylic, compatible with insulation, white color.
4. Permeance shall be 0.07 perms or less at 45 mils dry tested by ASTM E96.

1.8 ACCESSORIES

A General Requirements:

1. Provide required accessories in accordance with and subject to the recommendations of the insulation manufacturer.
2. Furnish compatible materials which do not contribute to corrosion, soften, or otherwise attack surfaces to which applied, in either the wet or dry state.
3. Comply with ASTM C795 requirements for materials to be used on stainless steel surfaces.
4. Supply materials that are asbestos free.

PART 3 EXECUTION

2.1 EXAMINATION

- A Test piping for design pressure, liquid tightness, and continuity prior to applying insulation materials.
- B Verify that surfaces are clean and dry, with foreign material removed.

2.2 INSTALLATION

- A Install in accordance with manufacturer's instructions.
- B Install in accordance with NAIMA National Insulation Standards.
- C Exposed Piping: Locate insulation and cover seams in least visible locations.
- D Insulated Pipes Conveying Fluids Below Ambient Temperature:
 - 1. Insulate entire system, including fittings, valves, unions, flanges, strainers, flexible connections, pump bodies, and expansion joints.
- E Glass Fiber Insulated Pipes Conveying Fluids Below Ambient Temperature:
 - 1. Provide vapor barrier jackets, factory-applied or field-applied; secure with self-sealing longitudinal laps and butt strips with pressure-sensitive adhesive. Secure with outward clinch expanding staples and vapor barrier mastic.
 - 2. Insulate fittings, joints, and valves with molded insulation of like material and thickness as adjacent pipe. Coat all elbows, fittings, valves and flanges with vapor barrier mastic and reinforcing mesh. Finish with PVC fitting covers.
- F For hot piping conveying fluids 140 degrees F or less, do not insulate flanges and unions at equipment, but bevel and seal ends of insulation.
- G For hot piping conveying fluids over 140 degrees F, insulate flanges and unions at equipment.
- H Glass Fiber Insulated Pipes Conveying Fluids Above Ambient Temperature:
 - 1. Provide standard jackets, with or without vapor barrier, factory-applied, or field-applied. Secure with self-sealing longitudinal laps and butt strips with pressure-sensitive adhesive. Secure with outward clinch expanding staples.
 - 2. Insulate fittings, joints, and valves with insulation of like material and thickness as adjoining pipe. Finish with PVC fitting covers.

I Inserts and Shields:

1. Application: Insulated piping 3/4 inches diameter or larger.
2. Shields: Galvanized steel between pipe hangers or pipe hanger rolls and inserts.
3. Shield shall span an arc of 180 degrees.
4. Match diameter of shield to OD of insulation.
5. Shield dimensions shall not be less than the following:
 - a. NPS 1/4 to NPS 3-1/2: 12 inches long and 0.048 inch thick.
 - b. NPS 4: 12 inches long and 0.06 inch thick.
 - c. NPS 5 and NPS 6: 18 inches long and 0.06 inch thick.
6. Insert location: Between support shield and piping and under the finish jacket.
7. Insert Configuration: Minimum 6 inches long, of same thickness and contour as adjoining insulation; may be factory fabricated.
8. Insert Material: Hydrous calcium silicate insulation or other heavy density insulating material suitable for the planned temperature range.
9. Steel Pipe Saddles:
 - a. Provide on all steam and steam condensate piping 3" and larger.
 - b. Provide on all heating hot water piping, operating above 200 degrees F, 3" and larger.
10. Thermal-Hanger Shield Inserts: Install according to manufacturer's written instructions.

J Insulated Piping: Attach hangers and supports to piping as follows:

1. Piping Operating Above Ambient Temperature:
 - a. Where piping is not supported on rollers or trapeze, hangers may project through insulation.
 - b. For straight runs of piping, at points of support more than 100 feet from elbow or anchor point, use roller type supports.
 - c. Where piping is supported on rollers or trapeze, support piping at outside diameter of insulation.
 - 1) NPS Smaller than 2: Provide MSS SP-58, Type 40, protective shield.

- 2) NPS 2 1/2 and Larger: Provide thermal-hanger shield insert and weight-distribution plate.
2. Piping Operating Below Ambient Temperature: Support piping at outside diameter of insulation. Do not penetrate vapor barrier.
 - a. NPS Smaller than 2: Provide MSS SP-58, Type 40, protective shield.
 - b. NPS 2 1/2 and Larger: Provide thermal-hanger shield insert and weight-distribution plate.
- K Continue insulation through walls, sleeves, pipe hangers, and other pipe penetrations. Finish at supports, protrusions, and interruptions.

2.3 GENERAL PIPE INSULATION INSTALLATION

- A Requirements in this Article generally apply to all insulation materials except where more specific requirements are specified in various pipe insulation material installation articles.
- B Insulation Installation on Fittings, Valves, Strainers, Flanges, and Unions:
 1. Install insulation over fittings, valves, strainers, flanges, unions, and other specialties with continuous thermal and vapor-retarder integrity, unless otherwise indicated.
 2. Insulate pipe elbows using preformed fitting insulation or mitered fittings made from same material and density as adjacent pipe insulation. Each piece shall be butted tightly against adjoining piece and bonded with adhesive. Fill joints, seams, voids, and irregular surfaces with insulating cement finished to a smooth, hard, and uniform contour that is uniform with adjoining pipe insulation.
 3. Insulate tee fittings with preformed fitting insulation or sectional pipe insulation of same material and thickness as used for adjacent pipe. Cut sectional pipe insulation to fit. Butt each section closely to the next and hold in place with tie wire. Bond pieces with adhesive.
 4. Insulate valves using preformed fitting insulation or sectional pipe insulation of same material, density, and thickness as used for adjacent pipe. Overlap adjoining pipe insulation by not less than two times the thickness of pipe insulation, or one pipe diameter, whichever is thicker. For valves, insulate up to and including the bonnets, valve stuffing-box studs, bolts, and nuts. Fill joints, seams, and irregular surfaces with insulating cement.
 5. Insulate strainers using preformed fitting insulation or sectional pipe insulation of same material, density, and thickness as used for adjacent pipe. Overlap adjoining pipe insulation by not less than two times the thickness of pipe insulation, or one pipe diameter, whichever is thicker. Fill joints, seams, and irregular surfaces with insulating cement. Insulate strainers so strainer basket flange or plug can be easily removed and replaced without

DOC CCF TUNNEL REPAIR/REPLACEMENT MAIN BLDG. SW WING

Clarinda, Iowa

DAS#:9444.00

RFB#:944400-02

damaging the insulation and jacket. Provide a removable reusable insulation cover. For below ambient services, provide a design that maintains vapor barrier.

6. Insulate flanges and unions using a section of oversized preformed pipe insulation. Overlap adjoining pipe insulation by not less than two times the thickness of pipe insulation, or one pipe diameter, whichever is thicker.
 7. Cover segmented insulated surfaces with a layer of finishing cement and coat with a mastic. Install vapor-barrier mastic for below ambient services and a breather mastic for above ambient services. Reinforce the mastic with fabric-reinforcing mesh. Trowel the mastic to a smooth and well-shaped contour.
 8. Install fitted PVC cover over elbows, tees, strainers, valves, flanges, and unions. Terminate ends with PVC end caps. Tape PVC covers to adjoining insulation facing using PVC tape.
 9. Stencil or label the outside insulation jacket of each union with the word "UNION." Match size and color of pipe labels.
- C Insulate instrument connections for thermometers, pressure gages, pressure temperature taps, test connections, flow meters, sensors, switches, and transmitters on insulated pipes, vessels, and equipment. Shape insulation at these connections by tapering it to and around the connection with insulating cement and finish with finishing cement, mastic, and flashing sealant.
- D Install removable insulation covers at locations indicated. Installation shall conform to the following:
1. Make removable flange and union insulation from sectional pipe insulation of same thickness as that on adjoining pipe. Install same insulation jacket as adjoining pipe insulation.
 2. When flange and union covers are made from sectional pipe insulation, extend insulation from flanges or union long at least two times the insulation thickness over adjacent pipe insulation on each side of flange or union. Secure flange cover in place with stainless-steel or aluminum bands. Select band material compatible with insulation and jacket.
 3. Construct removable valve insulation covers in same manner as for flanges except divide the two-part section on the vertical center line of valve body.
 4. When covers are made from block insulation, make two halves, each consisting of mitered blocks wired to stainless-steel fabric. Secure this wire frame, with its attached insulation, to flanges with tie wire. Extend insulation at least 2 inches over adjacent pipe insulation on each side of valve. Fill space between flange or union cover and pipe insulation with insulating cement. Finish cover assembly with insulating cement applied in two coats. After first coat is dry, apply and trowel second coat to a smooth finish.

2.4 INSULATION AND JACKET SCHEDULE

- A Insulation thickness listed below is based on the thermal conductivity performance of the material listed.
1. Alternative material thickness must be adjusted as required to provide equivalent conductivity performance.
 2. Alternative material substitution shall be reviewed by the Engineer.
- B Provide insulation thickness based on 2018 International Energy Conservation Code minimum requirements.
- C Indoor Piping:
1. Chilled Water and Brine, Above 40 Degrees F:
 - a. 1-1/2 Inches and Larger:
 - 1) Glass Fiber, Preformed Pipe, Type I: 1-1/2 inches thick.
 2. Steam and Steam Condensate, 251 to 350 Degrees F (20-100 PSI):
 - a. 1-1/4 Inches and Smaller:
 - 1) Glass Fiber, Preformed Pipe, Type I: 4 inches thick.
 - b. 1 1/2 Inches and Larger:
 - 1) Glass Fiber, Preformed Pipe, Type I: 4 1/2 inches thick.

END OF SECTION

**SECTION 23 21 13
HYDRONIC PIPING**

PART 1 GENERAL

1.1 SECTION INCLUDES

- A Hydronic system requirements.
- B Chilled water piping, above grade.
- C Unions, flanges, mechanical couplings, and dielectric connections.
- D Valves:
 - 1. Ball valves.

1.2 CODE AND PERMIT COMPLIANCE

- A Work shall be in accordance with all applicable codes. Where the codes and drawings do not agree, the code shall take precedence; however, code shall take precedence over what is shown only when it is more stringent than that indicated. Items that are allowed by codes which are less stringent than that indicated shall not be substituted.
- B Contractors shall familiarize themselves with all requirements as to permits, fees, etc., and shall comply. All permits, licenses, inspections, and arrangements required for the work shall be provided by the Contractors at their expense.
- C All utilities shall be installed in accordance with utility company rules and regulations.
- D Drawings, plans, and schematics and diagrams indicate the general location and the arrangement of piping systems. Wherever practical, install piping as indicated.

1.3 REFERENCE STANDARDS

- A ASME BPVC-IX - Boiler and Pressure Vessel Code, Section IX - Qualification Standard for Welding, Brazing, and Fusing Procedures; Welders; Brazers; and Welding, Brazing, and Fusing Operators; 2023, with Errata (2024).
- B ASME B16.3 - Malleable Iron Threaded Fittings: Classes 150 and 300; 2021.
- C ASME B16.22 - Wrought Copper and Copper Alloy Solder-Joint Pressure Fittings; 2021.
- D ASME B31.9 - Building Services Piping; 2020.

DOC CCF TUNNEL REPAIR/REPLACEMENT MAIN BLDG. SW WING

Clarinda, Iowa

DAS#:9444.00

RFB#:944400-02

- E ASTM A53/A53M - Standard Specification for Pipe, Steel, Black and Hot-Dipped, Zinc-Coated, Welded and Seamless; 2022.
- F ASTM A106/A106M - Standard Specification for Seamless Carbon Steel Pipe for High-Temperature Service; 2019a.
- G ASTM A183 - Standard Specification for Carbon Steel Track Bolts and Nuts; 2014 (Reapproved 2020).
- H ASTM A234/A234M - Standard Specification for Piping Fittings of Wrought Carbon Steel and Alloy Steel for Moderate and High Temperature Service; 2023a.
- I ASTM A536 - Standard Specification for Ductile Iron Castings; 2024.
- J ASTM D2000 - Standard Classification System for Rubber Products in Automotive Applications; 2018.
- K ASTM F708 - Standard Practice for Design and Installation of Rigid Pipe Hangers; 2024.
- L ASTM F1476 - Standard Specification for Performance of Gasketed Mechanical Couplings for Use in Piping Applications; 2007 (Reapproved 2019).
- M AWS A5.8M/A5.8 - Specification for Filler Metals for Brazing and Braze Welding; 2019.
- N AWS D10.12M/D10.12 - Guide for Welding Mild Steel Pipe; 2000.
- O AWWA C110/A21.10 - Ductile-Iron and Gray-Iron Fittings; 2021.
- P AWWA C111/A21.11 - Rubber-Gasket Joints for Ductile-Iron Pressure Pipe and Fittings; 2023.
- Q AWWA C151/A21.51 - Ductile-Iron Pipe, Centrifugally Cast; 2023.
- R AWWA C606 - Grooved and Shouldered Joints; 2022.
- S MSS SP-58 - Pipe Hangers and Supports - Materials, Design, Manufacture, Selection, Application, and Installation; 2018, with Amendment (2019).

1.4 SUBMITTALS

- A Product Data:
 - 1. Include data on pipe materials, pipe fittings, valves, and accessories.
 - 2. Provide manufacturers catalog information.
 - 3. Show grooved joint couplings, fittings, valves, and specialties on drawings and product submittals, specifically identified with the manufacturer's style or series designation.

- B Manufacturer's Installation Instructions: Indicate hanging and support methods, joining procedures.
- C Pipe pressure testing report.
- D Mechanical grooved joint couplings, fittings and specialties shall be shown on shop drawings and product submittals, and shall be specifically identified with the manufacturer's style or series designation.

1.5 QUALITY ASSURANCE

- A Manufacturer Qualifications: Company specializing in manufacturing products of the type specified in this section, with minimum three years of documented experience.
- B Provide all grooved joint couplings, fittings, valves, specialties, and grooving tools from a single manufacturer.
- C Date stamp all castings used for coupling housings, fittings, valve bodies, etc. for quality assurance and traceability.
- D Coupling Manufacturer:
 - 1. Perform on-site training by factory-trained representative to the Contractor's field personnel in the proper use of grooving tools and installation of grooved joint products.
 - 2. Periodic job site visits by factory-trained representative to ensure best practices in grooved joint installation.
- E Welder Qualifications: Certify in accordance with ASME BPVC-IX.
- F All grooved joint couplings, fittings and specialties shall be the products of a single manufacturer.
 - 1. Grooving tools shall be of the same manufacturer as the grooved components.
 - 2. All castings used for coupling housings, fittings, etc., shall be date stamped for quality assurance and traceability.

1.6 DELIVERY, STORAGE, AND HANDLING

- A Provide temporary end caps and closures on piping and fittings. Maintain in place until installation.
- B Protect piping systems from entry of foreign materials by temporary covers, completing sections of the work, and isolating parts of completed system.

1.7 FIELD CONDITIONS

- A Do not install underground piping when bedding is wet or frozen.

PART 2 PRODUCTS

2.1 HYDRONIC SYSTEM REQUIREMENTS

- A Comply with ASME B31.9 and applicable federal, state, and local regulations.
- B Piping: Provide piping, fittings, hangers, and supports as required, as indicated, and as follows:
 1. Where more than one piping system material is specified, provide joining fittings that are compatible with piping materials and ensure that the integrity of the system is not jeopardized.
 2. Use non-conducting dielectric connections whenever joining dissimilar metals.
 3. Grooved mechanical coupling joints may be used in any location.
 - a. Grooved mechanical connections and joints comply with AWWA C606. Couplings shall be rigid pattern, two-piece, ductile-iron housing cast with offsetting angle-pattern bolt pads.
 - 1) Ductile Iron: Comply with ASTM A536, Grade 65-45-12.
 - 2) Steel: Comply with ASTM A106/A106M, Grade B or ASTM A53/A53M.
 - b. Couplings to be bolt pad to bolt pad assembly, central cavity pressure-responsive design.
 - c. Installation-Ready, for direct stab installation without field disassembly or loose parts.
 - d. Use rigid joints unless otherwise indicated.
 - e. Use gaskets of molded grade EHP synthetic rubber with central cavity, pressure responsive configuration and complying with ASTM D2000, Grade 2CA615A15B44F17Z for circulating medium up to maximum 230 degrees F or Grade M3BA610A15B44Z for circulating medium up to maximum 200 degrees F.
 - f. Provide steel coupling nuts and bolts complying with ASTM A183.
 4. Provide pipe hangers and supports in accordance with ASME B31.9 or MSS SP-58 unless indicated otherwise.
 5. Welded piping shall have long radius elbows.

C Valves: Provide valves where indicated:

1. Provide drain valves where indicated, and at low points of piping. Use 3/4 inch gate valves with cap.
2. For throttling, bypass, or manual flow control services, use ball valves.
3. For shut-off and to isolate parts of systems or vertical risers, use ball valves.

D Welding Materials and Procedures: Comply with ASME BPVC-IX.

2.2 CHILLED WATER PIPING, ABOVE GRADE

A Steel Pipe: ASTM A53/A53M, Schedule 40, black; using one of the following joint types:

1. Welded Joints: ASTM A234/A234M, wrought steel welding type fittings; AWS D10.12M/D10.12 welded.
2. Threaded Joints: ASME B16.3, malleable iron fittings.
3. Grooved Joints: AWWA C606 grooved pipe, fittings of same material, and mechanical couplings.

2.3 UNIONS, FLANGES, MECHANICAL COUPLINGS, AND DIELECTRIC CONNECTIONS

A Flanges for Pipe 2 Inches and Greater:

1. Ferrous Piping: 150 psig forged steel, slip-on.
2. Copper Piping: Bronze.
3. Gaskets: 1/16 inch thick, preformed neoprene.
4. Plastic, Pipe-Flange Gasket, Bolts, and Nuts: Type and material recommended by piping system manufacturer, unless otherwise indicated.
5. Flange Bolts and Nuts: ASME B18.2.1, carbon steel, unless otherwise indicated.
6. Gasket Materials: Suitable for chemical and thermal conditions of piping system contents.
 - a. ASME B16.21, nonmetallic, flat, asbestos-free, 1/8-inch maximum thickness, unless thickness or specific material is indicated.
 - 1) Full-Face Type: For flat-face, Class 125, cast-iron and cast-bronze flanges.
 - 2) Narrow-Face Type: For raised-face, Class 250, cast-iron and steel flanges.

DOC CCF TUNNEL REPAIR/REPLACEMENT MAIN BLDG. SW WING

Clarinda, Iowa

DAS#:9444.00

RFB#:944400-02

- B Couplings: Iron-body sleeve assembly, fabricated to match OD of plain-end, pressure pipes.
1. Sleeve: ASTM A 126, Class B, gray iron.
 2. Followers: ASTM A 47 malleable iron or ASTM A 536 ductile iron.
 3. Gaskets: Rubber.
 4. Bolts and Nuts: AWWA C111.
 5. Finish: Enamel paint.
- C Mechanical Couplings for Grooved and Shouldered Joints: Two or more curved housing segments with continuous key to engage pipe groove, circular C-profile gasket, and bolts to secure and compress gasket.
1. Installation-Ready, for direct stab installation without field disassembly or loose parts.
 2. Couplings to be bolt pad to bolt pad assembly.
 3. Coupling manufacturer's factory-trained representative shall provide on-site training for the contractor's field personnel in the proper use of grooving tools and installation of grooved joint products. The representative shall periodically visit the job site to ensure best practices in grooved joint installations are being followed.
 4. Dimensions and Testing: In accordance with AWWA C606. Couplings shall comply with ASTM F1476 "Standard Specification for the Performance of Gasketed Mechanical Couplings for use in Piping Applications".
 5. Mechanical Couplings: Comply with ASTM F1476.
 6. Housing Material: Ductile iron, galvanized complying with ASTM A536.
 7. Gasket Material: Prelubricated, grade EHP, EPDM suitable for operating temperature range from minus 30 degrees F to 230 degrees F. Central cavity pressure-responsive design.
 8. Bolts and Nuts: Hot dipped galvanized or zinc-electroplated steel. ASTM A449.
 9. When pipe is field grooved, provide coupling manufacturer's grooving tools.
 10. Manufacturers:
 - a. Anvil International: www.anvilintl.com/#sle.
 - b. Victaulic Company: www.victaulic.com.
 11. Grooved Steel Pipe and Fittings:

DOC CCF TUNNEL REPAIR/REPLACEMENT MAIN BLDG. SW WING

Clarinda, Iowa

DAS#:9444.00

RFB#:944400-02

- a. Fittings: ASTM A 536, Grade 65-45-12 ductile iron; ASTM A 53/A 53M, Type F, E, or S, Grade B factory-fabricated steel; or ASTM A 234, Grade WPB steel fittings with grooves or shoulders constructed to accept grooved-end couplings.
- b. Rigid Type Couplings: Housings shall be cast with offsetting angle-pattern bolt pads to provide rigidity and system support and hanging in accordance with ANSI B3 1.1 and B31.9.
- c. Flexible Type Couplings: Used in locations where vibration attenuation and stress relief are required. Use three flexible couplings in lieu of a flexible connector.

D Dielectric Connections:

1. Dielectric unions shall not be used.

2. Waterways and Nipples:

- a. Water impervious insulation barrier capable of limiting galvanic current to 1 percent of short circuit current in a corresponding bimetallic joint.
- b. Dry insulation barrier able to withstand 600-volt breakdown test.
- c. Construct of galvanized steel with threaded end connections to match connecting piping.
- d. Suitable for the required operating pressures and temperatures.
- e. Electroplated steel nipple with inert and noncorrosive, thermoplastic lining; plain, threaded, or grooved ends; and 300-psig minimum working pressure at 225 degrees F

3. Flanges:

- a. Dielectric flanges with same pressure ratings as standard flanges.
- b. Water impervious insulation barrier capable of limiting galvanic current to 1 percent of short circuit current in a corresponding bimetallic joint.
- c. Dry insulation barrier able to withstand 600-volt breakdown test.
- d. Construct of galvanized steel with threaded end connections to match connecting piping.
- e. Suitable for the required operating pressures and temperatures.
- f. Dielectric-Flange Insulation Kits: Field-assembled, companion-flange assembly, full-face or ring type. Components include neoprene or phenolic gasket, phenolic or polyethylene bolt sleeves, phenolic washers, and steel backing washers.

4. Dielectric Couplings: Galvanized-steel coupling with inert and noncorrosive, thermoplastic lining; threaded ends; and 300-psig minimum working pressure at 225 degrees F.

E Joining Materials:

1. Solder Filler Metals: ASTM B32, lead-free alloys. Include water-flushable flux according to ASTM B813.
2. Brazing Filler Metals: AWS A5.8, BCuP Series, copper-phosphorus alloys for general-duty brazing, unless otherwise indicated; and AWS A5.8, BAg1, silver alloy for refrigerant piping, unless otherwise indicated.
3. Welding Filler Metals: Comply with AWS D10.12 for welding materials appropriate for wall thickness and chemical analysis of steel pipe being welded.

2.4 BALL VALVES

A Manufacturers:

1. Anvil International: www.anvilintl.com/#sle.
2. Victaulic Company: www.victaulic.com.

B Up To and Including 2 Inches:

1. Bronze one piece body, chrome plated brass ball, teflon seats and stuffing box ring, lever handle with balancing stops, solder ends with union.

C Over 2 Inches:

1. Ductile iron body, chrome plated stainless steel ball, teflon or Virgin TFE seat and stuffing box seals, lever handle or gear operated, flanged ends, rated to 800 psi.

PART 3 EXECUTION

3.1 PREPARATION

- A Ream pipe and tube ends. Remove burrs. Bevel plain end ferrous pipe.
- B Prepare pipe for grooved mechanical joints as required by coupling manufacturer.
- C Remove scale and dirt on inside and outside before assembly.
- D Prepare piping connections to equipment using jointing system specified.
- E Keep open ends of pipe free from scale and dirt. Protect open ends with temporary plugs or caps.
- F After completion, fill, clean, and treat systems.

3.2 INSTALLATION

- A Install groups of pipes parallel to each other, spaced to permit applying insulation and servicing of valves.
- B Provide drains, consisting of a tee fitting, NPS 3/4 ball valve, and short NPS 3/4 threaded nipple with cap, at low points in piping system mains and elsewhere as required for system drainage.
- C Install piping at a uniform grade of 0.2 percent (1 inch in 40 feet) upward in direction of flow.
- D Provide non-conducting dielectric connections wherever joining dissimilar metals. **Dielectric unions are not allowed.**
- E Install and support in accordance with manufacturer's instructions.
- F Install chilled water piping to ASME B31.9 requirements.
- G Route piping in orderly manner, parallel to building structure, and maintain gradient.
- H Install piping to conserve tunnel space and to avoid interference with use of space.
- I Group piping whenever practical at common elevations.
- J Slope piping and arrange to drain at low points.
- K Unless otherwise indicated, install branch connections to mains using tee fittings in main pipe, with the takeoff coming off the top of the main pipe. For up-feed risers, install the takeoff coming out the top of the main pipe.
- L Anchor piping for proper direction of expansion and contraction.
- M Install piping to allow for expansion and contraction without stressing pipe, joints, or connected equipment.
- N Grooved Joints:
 - 1. Install in accordance with the manufacturer's latest published installation instructions.
 - 2. Gaskets to be suitable for the intended service, molded, and produced by the coupling manufacturer.
 - 3. Grooving tools shall be manufactured and supplied by the manufacturer of the couplings. Use roll sets or cut groovers compatible with the pipe material and wall thickness per manufacturer's installation instructions.
 - 4. Factory trained representative shall provide on-site training for contractor's field personnel in the use of grooving tools, application of groove, and product installation. The

representative shall periodically visit the job site and review installation. Contractor shall remove and replace any improperly installed products.

5. Flexible type couplings can be used in locations where vibration attenuation and stress relief are required. Use three flexible couplings in lieu of a flexible connector.
- O Provide clearance in hangers and from structure and other equipment for installation of insulation and access to valves and fittings.
 - P Use eccentric reducers to maintain top of pipe level.
 - Q Where pipe support members are welded to structural building framing, scrape, brush clean, and apply one coat of zinc-rich primer to welds.

3.3 HYDRONIC SPECIALTIES INSTALLATION

- A Provide manual air vents at high points in tunnel piping, and elsewhere as required for system air venting.
- B Coordinate filling of system with owner and existing water fill assemblies.
- C Check existing expansion tanks to determine that they are not air bound and that the system is completely full of water or glycol solution.

3.4 CHEMICAL TREATMENT

- A Fill system and perform initial chemical treatment.
 1. Coordinate with owner in regards to existing chemical treatment practices and match chemical treatment for new water added to system to serve new piping.
 2. Coordinate with owner for location of existing system fill assemblies for system fill of new piping. Contractor is responsible for fill of system utilizing existing fill assemblies or other means, coordinate method and plan with owner.

3.5 MECHANICAL GROOVED COUPLING REQUIREMENTS

- A Grooving tools shall be manufactured and supplied by the manufacturer of the couplings. Use roll sets or cut groovers compatible with the pipe material and wall thickness per manufacturer's installation instructions.
- B Factory trained representative shall provide on-site training for contractor's field personnel in the use of grooving tools, application of groove, and product installation. The representative shall periodically visit the job site and review installation. Contractor shall remove and replace any improperly installed products.

3.6 FIELD QUALITY CONTROL

A Prepare hydronic piping according to ASME B31.9 and as follows:

1. Leave joints, including welds, uninsulated and exposed for examination during test.
2. Provide temporary restraints for expansion joints that cannot sustain reactions due to test pressure. If temporary restraints are impractical, isolate expansion joints from testing.
3. Flush system with clean water. Clean strainers.
4. Isolate equipment from piping. If a valve is used to isolate equipment, its closure shall be capable of sealing against test pressure without damage to valve. Provide blinds in flanged joints to isolate equipment.
5. Provide safety valve, set at a pressure no more than one-third higher than test pressure, to protect against damage by expanding liquid or other source of overpressure during test.

B Perform the following tests on hydronic piping:

1. Use ambient temperature water as a testing medium unless there is risk of damage due to freezing. Another liquid that is safe for workers and compatible with piping may be used.
2. Provide relief valve set at pressure no more than 1/3 higher than test pressure to protect against damage by expansion of liquid or other source of overpressure during the test.
3. While filling system, use vents installed at high points of system to release trapped air. Use drains installed at low points for complete draining of liquid.
4. Check existing expansion tanks to determine that they are not air bound and that system is full of water.
5. Subject piping system to a hydrostatic test pressure which, at every point in the system, is not less than 1-1/2 times the design pressure assuming 125 psi minimum design pressure. The test pressure shall not exceed the maximum pressure for any vessel, pump, valve or component on the system under the test.
6. Test pressure shall not exceed maximum pressure for any vessel, pump, valve, or other component in system under test. Verify that stress due to pressure at bottom of vertical runs does not exceed either 90 percent of specified minimum yield strength or 1.7 times "SE" value in Appendix A of ASME B31.9, "Building Services Piping."
7. After hydrostatic test pressure has been applied for at least 4 hours, examine piping, joints, and connections for leakage. Eliminate leaks by tightening, repairing, or replacing components, and repeat hydrostatic test until there are no leaks.
8. Prepare written report of testing.

3.7 ADJUSTING

A Perform these adjustments before operating the system:

1. Open valves to fully open position.

3.8 CLEANING OF PIPING

A Contractor shall provide all necessary isolation valves, piping connections and air vents necessary to isolate new piping from existing systems to allow system flushing, cleaning, filling and draining,

B After cleaning and flushing hydronic piping systems. Remove and clean or replace strainer screens on existing pumps serving piping to be replaced. Coordinate with owner for access and location of existing pumps serving piping to be replaced.

3.9 SCHEDULES

A Hanger Spacing for Steel Piping.

1. 4 Inches: Maximum span, 14 feet; minimum rod size, 1/2 inch.
2. 6 Inches: Maximum span, 17 feet; minimum rod size, 1/2 inch.

END OF SECTION

SECTION 23 22 13
STEAM AND CONDENSATE HEATING PIPING

PART 1 GENERAL

1.1 SECTION INCLUDES

- A Pipe and pipe fittings.
- B Pipe hangers and supports.
- C Steam piping system.
- D Steam condensate piping system.

1.2 CODE AND PERMIT COMPLIANCE

- A Work shall be in accordance with all applicable codes. Where the codes and drawings do not agree, the code shall take precedence; however, code shall take precedence over what is shown only when it is more stringent than that indicated. Items that are allowed by codes which are less stringent than that shown on the Drawings shall not be substituted.
- B Contractors shall familiarize themselves with all requirements as to permits, fees, etc., and shall comply. All permits, licenses, inspections, and arrangements required for the work shall be provided by the Contractors at their expense.
- C All utilities shall be installed in accordance with utility company rules and regulations.
- D Drawings, plans, and schematics and diagrams indicate the general location and the arrangement of piping systems. Wherever practical, install piping as indicated.

1.3 REFERENCE STANDARDS

- A ASME B16.3 - Malleable Iron Threaded Fittings: Classes 150 and 300; 2021.
- B ASME B31.1 - Power Piping; 2024.
- C ASME B31.9 - Building Services Piping; 2020.
- D ASTM A53/A53M - Standard Specification for Pipe, Steel, Black and Hot-Dipped, Zinc-Coated, Welded and Seamless; 2022.

DOC CCF TUNNEL REPAIR/REPLACEMENT MAIN BLDG. SW WING

Clarinda, Iowa

DAS#:9444.00

RFB#:944400-02

- E ASTM A234/A234M - Standard Specification for Piping Fittings of Wrought Carbon Steel and Alloy Steel for Moderate and High Temperature Service; 2023a.
- F ASTM F708 - Standard Practice for Design and Installation of Rigid Pipe Hangers; 1992 (Reapproved 2008).
- G AWS A5.8M/A5.8 - Specification for Filler Metals for Brazing and Braze Welding; 2019.
- H AWS D1.1/D1.1M - Structural Welding Code - Steel; 2020, with Errata (2023).
- I MSS SP-58 - Pipe Hangers and Supports - Materials, Design, Manufacture, Selection, Application, and Installation; 2018, with Amendment (2019).
- J MSS SP-69 - Pipe Hangers and Supports - Selection and Application; Manufacturers Standardization Society of the Valve and Fittings Industry, Inc.; 2003.
- K MSS SP-89 - Pipe Hangers and Supports - Fabrication and Installation Practices; Manufacturers Standardization Society of the Valve and Fittings Industry, Inc.; 2003.

1.4 SYSTEM DESCRIPTION

- A When more than one piping system material is selected, ensure systems components are compatible and joined to ensure the integrity of the system is not jeopardized. Provide necessary joining fittings. Ensure flanges, unions, and couplings for servicing are consistently provided.
- B Use unions and flanges downstream of valves and at equipment or apparatus connections. Use dielectric unions where joining dissimilar materials. Do not use direct welded or threaded connections.
- C Provide pipe hangers and supports in accordance with ASME B31.9 unless indicated otherwise.
- D Use gate valves for shut-off and to isolate equipment, part of systems, or vertical risers.
- E Use gate valves for throttling, bypass, or manual flow control services.

1.5 SUBMITTALS

- A Product Data: Provide data on pipe materials, pipe fittings, valves and accessories. Provide manufacturers catalogue information. Indicate valve data and ratings.
- B Welders Certificate: Include welders certification of compliance with ASME BPVC-IX.
- C Manufacturer's Installation Instructions: Indicate hanging and support methods, joining procedures.

- D Project Record Documents: Record actual locations of valves.
- E Maintenance Data: Include installation instructions, spare parts lists, exploded assembly views.
- F Maintenance Materials: Furnish the following for Owner's use in maintenance of project.
 - 1. Valve Repacking Kits: One for each type and size of valve.

1.6 QUALITY ASSURANCE

- A Manufacturer Qualifications: Company specializing in manufacturing the type of products specified in this section, with minimum three years of documented experience.
- B Welder Qualifications: Certified in accordance with ASME BPVC-IX.

1.7 DELIVERY, STORAGE, AND HANDLING

- A Accept valves on site in shipping containers with labelling in place. Inspect for damage.
- B Provide temporary protective coating on cast iron and steel valves.
- C Provide temporary end caps and closures on piping and fittings. Maintain in place until installation.
- D Protect piping systems from entry of foreign materials by temporary covers, completing sections of the work, and isolating parts of completed system.

PART 2 PRODUCTS

2.1 MEDIUM AND HIGH PRESSURE STEAM PIPING (150 PSIG MAXIMUM)

- A Steel Pipe: ASTM A53/A53M, Schedule 80, black.
 - 1. Fittings: ASME B16.3 malleable iron Class 150, or ASTM A234/A234M wrought steel welding type.
 - 2. Joints: Threaded, or AWS D1.1/D1.1M welded.

2.2 MEDIUM AND HIGH PRESSURE STEAM CONDENSATE PIPING (20-100 PSI)

- A Steel Pipe: ASTM A53/A53M, Schedule 80, black.

1. Fittings: ASME B16.3 malleable iron Class 125, threaded, or ASTM A 234/A 234M wrought steel.
 2. Joints: Threaded, or AWS D1.1/D1.1M welded.
- B Steel Pipe Sizes 12 Inch and Over: ASTM A53/A53M, 3/8 inch wall, black.
1. Fittings: ASTM A234/A234M wrought steel.
 2. Joints: Welded in accordance with AWS D1.1/D1.1M.

2.3 PIPE HANGERS AND SUPPORTS

- A Provide hangers and supports that comply with MSS SP-58.
1. If type of hanger or support for a particular situation is not indicated, select appropriate type using MSS SP-58 recommendations.
- B Conform to ASME B31.9.
- C Hangers for Pipe Sizes 1/2 to 1-1/2 Inch: Malleable iron, adjustable swivel, split ring.
- D Hangers for Pipe Sizes 2 to 4 Inches: Carbon steel, adjustable, clevis.
- E Hangers for Pipe Sizes 6 Inches and Over: Adjustable steel yoke, cast iron roll, double hanger.
- F Multiple or Trapeze Hangers for Pipe Sizes to 4 inches: Steel channels with welded spacers and hanger rods.
- G Multiple or Trapeze Hangers for Pipe Sizes 6 Inches and Over: Steel channels with welded spacers and hanger rods; cast iron roll and stand.
- H Wall Support for Pipe Sizes to 3 Inches: Cast iron hook.
- I Wall Support for Pipe Sizes 4 to 5 Inches: Welded steel bracket and wrought steel clamp.
- J Wall Support for Pipe Sizes 6 Inches and Over: Welded steel bracket and wrought steel clamp; adjustable steel yoke and cast iron roll.
- K Vertical Support: Steel riser clamp.
- L Hanger Rods: Mild steel threaded both ends, threaded one end, or continuous threaded.
- M Steel Pipe Saddles:

1. Designed for high temperature service or where heat losses are to be kept at a minimum and to protect insulation against damage at the point of support
2. Conforms with Federal Specification WW-H-171 (Type 40A or 40B), Manufacturers Standardization Society ANSI®/MSS-SP-58 (Type 39)

2.4 UNIONS, FLANGES, AND COUPLINGS

A Unions for Pipe 2 Inches and Under:

1. Ferrous Piping: 150 psig galvanized malleable iron, threaded.

B Flanges for Pipe Over 2 Inches:

1. Ferrous Piping: 150 psig forged steel, slip-on.
2. Gaskets: 1/16 inch thick preformed non-asbestos graphite fiber.

C Dielectric Connections: Dielectric flanges, couples, or nipples.

D Dielectric unions shall not be used.

E Waterways and Nipples:

1. Water impervious insulation barrier capable of limiting galvanic current to 1 percent of short circuit current in a corresponding bimetallic joint.
2. Dry insulation barrier able to withstand 600 volt breakdown test.
3. Construct of galvanized steel with threaded end connections to match connecting piping.
4. Suitable for the required operating pressures and temperatures.
5. Electroplated steel nipple with inert and noncorrosive, thermoplastic lining; plain, threaded, or grooved ends; and 300-psig minimum working pressure at 225 degrees F

F Flanges:

1. Dielectric flanges with same pressure ratings as standard flanges.
2. Water impervious insulation barrier capable of limiting galvanic current to 1 percent of short circuit current in a corresponding bimetallic joint.
3. Dry insulation barrier able to withstand 600 volt breakdown test.
4. Construct of galvanized steel with threaded end connections to match connecting piping.

5. Suitable for the required operating pressures and temperatures.
 6. Dielectric-Flange Insulation Kits: Field-assembled, companion-flange assembly, full-face or ring type. Components include neoprene or phenolic gasket, phenolic or polyethylene bolt sleeves, phenolic washers, and steel backing washers.
- G Dielectric Couplings: Galvanized-steel coupling with inert and noncorrosive, thermoplastic lining; threaded ends; and 300-psig minimum working pressure at 225 degrees F.

2.5 Y-STRAINERS

A Manufacturers:

1. Apollo Valves: www.apollovalves.com.
2. Crane Co.; Crane Valve Group: www.cranevalve.com.
3. Hammond Valve: www.hammondvalve.com.
4. Nibco, Inc: www.nibco.com.
5. Milwaukee Valve Company: www.milwaukeevalve.com.
6. Mueller Steam Specialty: www.muellersteam.com.
7. Powell: www.powellvalves.com.
8. Stockham: www.stockham.com.

B High Pressure Steam (150 psi max):

1. Up to and Including 2 Inches:
 - a. Class 250, bronze or iron body, stainless steel screen, bolted cover where available, threaded.
2. 2-1/2 Inches and Larger:
 - a. Class 300, iron body, stainless steel screen, bolted cover, flanged.

C Low and Medium Pressure Steam (70 psi max):

1. Up to and Including 2 Inches:
 - a. Class 125, bronze or iron body, stainless steel screen, bolted cover where available, threaded.

2. 2-1/2 Inches and Larger:
 - a. Class 125, iron body, stainless steel screen, bolted cover, flanged.

PART 3 EXECUTION

3.1 PREPARATION

- A Ream pipe and tube ends. Remove burrs. Bevel plain end ferrous pipe.
- B Remove scale and dirt on inside and outside before assembly.
- C Prepare piping connections to equipment with flanges or unions.
- D Keep open ends of pipe free from scale and dirt. Whenever work is suspended during construction protect open ends with temporary plugs or caps.

3.2 INSTALLATION

- A Install in accordance with manufacturer's instructions.
- B Route piping in orderly manner, plumb and parallel to building structure, and maintain gradient.
- C Install piping to conserve building space and avoid interference with use of space.
- D Install piping to allow for expansion and contraction without stressing pipe, joints, or connected equipment.
- E Pipe Hangers and Supports:
 1. Install in accordance with ASME B31.9.
 2. Support horizontal piping as indicated.
 3. Place hangers within 12 inches of each horizontal elbow.
 4. Use hangers with 1-1/2 inch minimum vertical adjustment. Design hangers for pipe movement without disengagement of supported pipe.
 5. Where several pipes can be installed in parallel and at same elevation, provide multiple or trapeze hangers.
 - a. Where trapeze hangers are constructed, the threaded rods supporting the trapeze member shall not extend more than 1" below assembly.

DOC CCF TUNNEL REPAIR/REPLACEMENT MAIN BLDG. SW WING

Clarinda, Iowa

DAS#:9444.00

RFB#:944400-02

6. Prime coat exposed steel hangers and supports. Hangers and supports located in crawl spaces, pipe shafts, and suspended ceiling spaces are not considered exposed.
7. Steel Pipe Saddles:
 - a. Provide on all steam and steam condensate piping 3" and larger.
- F Provide clearance for installation of insulation and access to valves and fittings.
- G Provide access where valves and fittings are not exposed.
- H Slope steam piping one inch in 40 feet in direction of flow. Use eccentric reducers to maintain bottom of pipe level.
- I Slope steam condensate piping one inch in 40 feet. Provide drip trap assembly at low points and before control valves. Run condensate lines from trap to nearest condensate receiver piping. Provide loop vents over trapped sections.
- J Where pipe support members are welded to structural building framing, scrape, brush clean, and apply one coat of zinc rich primer to welds.
- K Install valves with stems upright or horizontal, not inverted.
- L Install groups of pipes parallel to each other, spaced to permit applying insulation and servicing of valves.
- M Reduce pipe sizes using eccentric reducer fitting installed with straight side down.
- N Install branch connections to steam mains using 45-degree fittings in main pipe, with the takeoff coming out the top of the main pipe. Use of 90-degree tee fittings is permissible if 45-degree fittings are impractical. If length of branch takeoff is less than 10 feet, pitch branch line down toward mains at a 0.4 percent grade.
- O Install unions in piping 2" and smaller adjacent to each control valve, at final connections of each piece of equipment, and elsewhere as indicated.
- P Install flanges in piping 2-1/2" and larger at final connections of each piece of equipment and elsewhere as indicated.
- Q Install strainers on supply side of each control valve, pressure-reducing valve, solenoid valve, traps, and elsewhere as indicated. Install 3/4" nipple and gate valve with hose end and brass cap and chain in blowdown connection of strainers 2" and larger. Match size of strainer blowoff connection for strainers smaller than 2".
- R Anchor piping for proper direction of expansion and contraction.

DOC CCF TUNNEL REPAIR/REPLACEMENT MAIN BLDG. SW WING

Clarinda, Iowa

DAS#:9444.00

RFB#:944400-02

S Install drip legs at low points and natural drainage points such as ends of mains, bottoms of risers, and ahead of pressure regulators, control valves, isolation valves, pipe bends, steam traps and expansion joints.

1. On straight runs with no natural drainage points, install drip legs at intervals not exceeding 300 feet where pipe is pitched down in direction of steam flow and a maximum of 150 feet where pipe is pitched up in direction of steam flow.

2. Size drip legs at vertical risers same size as pipe and extend beyond rise. Size drip legs at other locations same diameter as main. In steam mains 6" and larger, drip leg size can be reduced, but to no less than 4".

3. Drip leg sizing, unless indicated otherwise:

a. Main size (Inches): Drip leg size (Inches): Drip leg Length (Inches):

b. 3 or less Full size as Main 12"

c. 4 - 8 4 12"

d. 10 - 12 6 18"

e. 14 - 16 8 24"

f. 18 - 20 10 30"

g. 24 12 36"

4. Install gate valve at drip legs, dirt pockets, and strainer blowdowns to allow removal of dirt and scale.

5. Install steam traps close to drip legs.

T Install swing check valves as required to control direction of flow and to serve as vacuum breakers.

3.3 VALVE APPLICATIONS

A General-Duty Valve Applications: Unless otherwise indicated, use the following valve types:

1. Shutoff Duty: Gate and ball valves.

2. Throttling Duty: Globe valves.

B Provide shutoff duty valves at each branch connection to supply mains, at supply connection to each piece of equipment, unless only one piece of equipment is connected in the branch line.

3.4 SAFETY VALVE INSTALLATIONS

- A Install safety valves according to ASME B31.1. Pipe safety valve discharge without valves to atmosphere outside building. Install drip-pan elbow fitting adjacent to safety valve and pipe drain connection to near-est floor drain.

3.5 SCHEDULES

A Hanger Spacing for Steel Steam Piping.

1. 1/2 inch: Maximum span, 8 feet; minimum rod size, 1/4 inch.
2. 3/4 inch and 1 inch: Maximum span, 9 feet; minimum rod size, 1/4 inch.
3. 1-1/4 inches: Maximum span, 11 feet; minimum rod size, 3/8 inch.
4. 1-1/2 inches: Maximum span, 12 feet; minimum rod size, 3/8 inch.
5. 2 inches: Maximum span, 13 feet; minimum rod size, 3/8 inch.
6. 2-1/2 inches: Maximum span, 14 feet; minimum rod size, 3/8 inch.
7. 3 inches: Maximum span, 15 feet; minimum rod size, 3/8 inch.
8. 4 inches: Maximum span, 17 feet; minimum rod size, 1/2 inch.
9. 6 inches: Maximum span, 21 feet; minimum rod size, 1/2 inch.

B Hanger Spacing for Steel Steam Condensate Piping.

1. 1/2 inch, 3/4 inch, and 1 inch: Maximum span, 7 feet; minimum rod size, 1/4 inch.
2. 1-1/4 inches: Maximum span, 8 feet; minimum rod size, 3/8 inch.
3. 1-1/2 inches: Maximum span, 9 feet; minimum rod size, 3/8 inch.
4. 2 inches: Maximum span, 10 feet; minimum rod size, 3/8 inch.
5. 2-1/2 inches: Maximum span, 11 feet; minimum rod size, 3/8 inch.
6. 3 inches: Maximum span, 12 feet; minimum rod size, 3/8 inch.
7. 4 inches: Maximum span, 14 feet; minimum rod size, 1/2 inch.
8. 6 inches: Maximum span, 17 feet; minimum rod size, 1/2 inch.

3.6 FIELD QUALITY CONTROL

- A Contractor shall provide all isolation valves and piping connections necessary for isolating new piping from existing systems to allow flushing, cleaning and fill of new piping.
- B Prepare steam and condensate piping according to ASME B31.9 and as follows:
1. Leave joints, including welds, uninsulated and exposed for examination during test.
 2. Flush system with clean water. Clean strainers.
 3. Isolate equipment from piping. If a valve is used to isolate equipment, its closure shall be capable of sealing against test pressure without damage to valve. Install blinds in flanged joints to isolate equipment.
 4. Install safety valve, set at a pressure no more than one-third higher than test pressure, to protect against damage by expanding liquid or other source of overpressure during test.
- C Perform the following tests on steam and condensate piping:
1. Use ambient temperature water as a testing medium unless there is risk of damage due to freezing. Another liquid that is safe for workers and compatible with piping may be used.
 2. Install relief valve set at pressure no more than 1/3 higher than test pressure to protect against damage by expansion of liquid or other source of overpressure during the test.
 3. While filling system, use vents installed at high points of system to release trapped air. Use drains installed at low points for complete draining of liquid.
 4. Check expansion tanks to determine that they are not air bound and that system is full of water.
 5. Subject piping system to a hydrostatic test pressure which, at every point in the system, is not less than 1-1/2 times the design pressure assuming 125 psi minimum design pressure. The test pressure shall not exceed the maximum pressure for any vessel, pump, valve or component on the system under the test.
 6. Test pressure shall not exceed maximum pressure for any vessel, pump, valve, or other component in system under test. Verify that stress due to pressure at bottom of vertical runs does not exceed either 90 percent of specified minimum yield strength or 1.7 times "SE" value in Appendix A of ASME B31.9, "Building Services Piping."
 7. After hydrostatic test pressure has been applied for at least 4 hours, examine piping, joints, and connections for leakage. Eliminate leaks by tightening, repairing, or replacing components, and repeat hydrostatic test until there are no leaks.

8. Prepare written report of testing.

3.7 CLEANING

- A Flush steam and condensate piping with clean water. Remove and clean or replace existing strainer screens serving system to be modified.
- B Contractor shall provide all isolation valves and piping connections necessary for isolating new piping from existing systems to allow flushing, cleaning and fill of new piping. Coordinate with owner.

END OF SECTION

SECTION 23 22 14
STEAM AND CONDENSATE HEATING SPECIALTIES

PART 1 GENERAL

1.1 SECTION INCLUDES

- A Steam traps.
- B Steam air vents.
- C Pilot-operated steam pressure reducing valves.
- D Safety relief valves.

1.2 REFERENCE STANDARDS

- A ASME B31.9 - Building Services Piping; 2020.
- B ASTM A126 - Standard Specification for Gray Iron Castings for Valves, Flanges, and Pipe Fittings; 2004 (Reapproved 2023).
- C ASTM A216/A216M - Standard Specification for Steel Castings, Carbon, Suitable for Fusion Welding, for High-Temperature Service; 2021.
- D ASTM A395/A395M - Standard Specification for Ferritic Ductile Iron Pressure-Retaining Castings for Use at Elevated Temperatures; 1999 (Reapproved 2022).

1.3 SUBMITTALS

- A Product Data:
 - 1. Provide for manufactured products and assemblies required for this project.
 - 2. Include product description, model, dimensions, component sizes, rough-in requirements, service sizes, and finishes.
 - 3. Submit schedule indicating manufacturer, model number, size, location, rated capacity, load served, and features for each specialty.
 - 4. Include electrical characteristics and connection requirements.

- B Manufacturer's Installation Instructions: Indicate application, selection, and hookup configuration. Include pipe and accessory elevations.
- C Operation and Maintenance Data: Include installation instructions, servicing requirements, and recommended spare parts lists.
- D Maintenance Materials: Furnish the following for Owner's use in maintenance of project.
 - 1. Steam Trap Service Kits: One for each type and size.

1.4 QUALITY ASSURANCE

- A Perform Work in accordance with codes for installation of boilers and pressure vessels.
 - 1. Maintain one copy of each document on site.
- B Manufacturer Qualifications: Company specializing in manufacturing the types of products specified in this section, with minimum three years of documented experience.
- C Products Requiring Electrical Connection: Listed and classified by UL as suitable for the purpose indicated.

1.5 DELIVERY, STORAGE, AND HANDLING

- A Accept valves on site in shipping containers with labeling in place. Inspect for damage.
- B Provide temporary protective coating on cast iron and steel valves.
- C Provide temporary end caps and closures on piping and fittings. Maintain in place until installation.
- D Protect piping systems from entry of foreign materials by temporary covers, completing sections of the work, and isolating parts of completed system.

PART 2 PRODUCTS

2.1 STEAM TRAPS

- A Manufacturers:
 - 1. Armstrong International, Inc: www.armstronginternational.com.
 - 2. Hoffman.: www.hoffmanspecialty.com.

3. Marshall Engineered Products Company: www.mepcollc.com.
4. Spirax-Sarco: www.spiraxsarco.com/us.
5. Tyco Flow Control: www.tycoflowcontrol.com.

B Steam Trap Performance:

1. Select to handle minimum of two times maximum condensate load of apparatus served.
2. Pressure Differentials:
 - a. Medium Pressure Steam (40 psi maximum): 10 psi.
 - b. High Pressure Steam (100 psi maximum): 30 psi.

C Inverted Bucket Steam Traps:

1. Stainless steel body, welded cover, stainless steel internals including hardened valve and seat, and threaded pipe-end connections for pressures up to 450 psi and temperatures up to 750 degrees F.

D Float and Thermostatic Steam Traps:

1. Metal body with bolted cover, stainless steel or bronze bellows type thermostatic air vent, stainless steel or copper float, stainless steel lever valve assembly, bottom drain plug, and accessible to internal parts without disturbing piping.

2.2 STEAM AIR VENTS

A Manufacturers:

1. Armstrong International, Inc: www.armstronginternational.com.
2. Bell and Gossett, a xylem brand: www.bellgossett.com.
3. Hoffman.: www.hoffmanspecialty.com.
4. Spirax-Sarco: www.spiraxsarco.com/us.

B 125 psi WSP: Balanced pressure type; cast brass body and cover; access to internal parts without disturbing piping; stainless steel bellows, stainless steel valve and seat.

C 225 psi WSP: Balanced pressure type; ASTM A126 cast iron body and cover; access to internal parts without disturbing piping; phosphor bronze bellows, stainless steel valve and seat.

2.3 PILOT OPERATED STEAM PRESSURE REDUCING VALVES

- A Ductile iron body, full port trim, stainless or chrome steel valve spring and stem, copper tubing, phosphor bronze diaphragm and pressure pilot control.
- B End Connections: Female thread for sizes 2 inch and smaller otherwise flanged.
- C Pressure Range Service: 15 to 150 psi with 10 psi differential.
- D Low Pressure Range Service: 20 to 30 psi with 2 psi differential.
- E Maximum Operating Temperature: 650 degrees F.

2.4 SAFETY RELIEF VALVES

- A Manufacturers:
 - 1. Armstrong International, Inc: www.armstronginternational.com.
 - 2. Cash Acme, a brand of Reliance Worldwide Corporation: www.cashacme.com/#sle.
 - 3. Combraco
 - 4. Kunkle
 - 5. ITT McDonnell & Miller, a xylem brand: www.mcdonnellmiller.com.
 - 6. Spirax-Sarco: www.spiraxsarco.com/us.
 - 7. Tyco Flow Control: www.tycoflowcontrol.com.
- B Valve: Bronze body, stainless steel valve spring, stem, and trim, direct pressure actuated, capacities ASME certified and labelled.
- C Accessories: Drip pan elbow.

PART 3 EXECUTION

3.1 INSTALLATION

- A Install steam and steam condensate piping and specialties in accordance with ASME B31.9.
- B Install specialties in accordance with manufacturer's instructions.

C Steam Traps:

1. Provide minimum 3/4 inch size on steam mains and branches.
2. Install with union or flanged connections at both ends.
3. Provide gate valve and strainer at inlet, and gate valve and check valve at discharge.
4. Provide minimum 10 inch long, line size dirt pocket between apparatus and trap.

D Remove thermostatic elements from steam traps during temporary and trial usage, and until system has been operated and dirt pockets cleaned of sediment and scale.

E In high pressure and medium pressure mains, provide 3/4 inch nipple in bottom of main, extending 3/4 inch into and above bottom of pipe. Provide dirt pocket with 1/2 inch high pressure thermostatic trap.

F Provide pressure reducing stations with pressure reducing valve, valved bypass, strainer and pressure gauge on upstream side, relief valve and pressure gauge on downstream side of pressure reducing valve.

1. Pressure reducing station shall be one or two stages as required, to produce flat reduced pressure curve over range of capacity.
2. Locate pilot operator control minimum 6 feet downstream of valve.

G Rate relief valves for pressure upstream of pressure reducing station, for full operating capacity. Set relief at maximum 20 percent above reduced pressure.

H Terminate relief valves to outdoors. Provide drip pan elbow with drain connection to nearest floor drain.

I When several relief valve vents are connected to a common header, header cross section area shall equal sum of individual vent outlet areas.

3.2 CLEANING

A Flush steam and condensate piping with clean water. Remove and clean or replace strainer screens.

3.3 CONNECTIONS

A Coordinate piping installation and specialty arrangement requirements with schematics on Drawings and with requirements specified in piping systems. If Drawings are explicit enough, these requirements may be reduced or omitted.

DOC CCF TUNNEL REPAIR/REPLACEMENT MAIN BLDG. SW WING

Clarinda, Iowa

DAS#:9444.00

RFB#:944400-02

- B Piping installation requirements are specified in other Division 23 Sections. Drawings indicate general arrangement of piping, fittings, and specialties.
- C Install piping adjacent to machine to allow service and maintenance.
- D Pipe drain to nearest floor drain for overflow and drain piping connections.

3.4 DEMONSTRATION

- A Engage a factory-authorized service representative to train Owner's maintenance personnel to adjust, operate, and maintain steam condensate pumps.

END OF SECTION

**SECTION 26 04 00
COMMON REQUIREMENTS FOR ELECTRICAL**

PART 1 GENERAL

1.1 SUMMARY

- A This section describes the general requirements of these specifications and shall apply to all phases of the work specified, shown on the drawings, or required to provide for complete installation of all systems for this project.
- B This Section includes basic materials and methods to complement other Division 26 Sections.

1.2 WARRANTIES

- A Warrant materials, workmanship and equipment against defects for a period of one year after the date of substantial completion.
- B Certain equipment shall be warranted beginning at the time of final acceptance or for longer periods of time as specified in those divisions of the Project Manual.
- C Repair or replace, at no additional cost to the Owner, any item which may become defective within the warranty period.
- D Any manufacturers' warranties concerning any item installed will run to the benefit of the Owner.
- E The Contractor agrees not to void or impair, or to allow Sub-Contractors to void or impair, any warranties regarding products or items installed as part of this project.
- F The repair of faulty workmanship shall be considered to be included in the contract.

1.3 ALTERNATES

- A Alternates, if required, shall be as described in the "Alternates" section of this Project Manual, as described on the proposal form, or as indicated on the drawings.

1.4 QUESTIONS OF INTERPRETATION DURING BIDDING PHASE

- A If questions arise during the bidding process regarding the meaning of any portion of the contract documents, the prospective bidder shall submit the questions to the Engineer for clarification.

DOC CCF TUNNEL REPAIR/REPLACEMENT MAIN BLDG. SW WING

Clarinda, Iowa

DAS#:9444.00

RFB#:944400-02

- B Any definitive interpretation or clarification of the contract documents will be published by addenda, properly issued to each person holding documents, prior to the bid date.
- C Verbal interpretation or explanation not issued in the form of an addendum shall not be considered part of the bidding documents.
- D When submitting questions for clarification, adequate time for issuance and delivery of addenda must be allowed.
- E The Engineer shall be the sole judge regarding interpretations of conflicts within contract documents.

1.5 CONTRACT DOCUMENT DISCREPANCIES

- A If any ambiguities should appear in the contract documents, request clarification from the Engineer before proceeding with the work.
- B If the Contractor fails to make such request, no excuse will thereafter be entertained for failure to carry out the work in a manner satisfactory to the Engineer.
- C Should a conflict occur within the contract documents, the Contractor is deemed to have estimated the more expensive way of doing the work unless a written clarification from the Engineer was requested and obtained before submission of proposed methods or materials.
- D The Engineer shall be the sole judge regarding interpretations of conflicts within contract documents.

1.6 DEFINITIONS

- A The following definitions shall apply throughout the contract documents:
 - 1. Engineer: Architect or Engineer
 - 2. Code: Applicable national, state and local codes
 - 3. Mechanical: Plumbing and HVAC work required by the Contract Documents
 - 4. Electrical: Electrical work required by the Contract Documents
 - 5. Contractor: Any Contractor performing work required by the Contract Documents
 - 6. Indicated: Noted, scheduled or specified
 - 7. Selected: Selected by the Engineer.

DOC CCF TUNNEL REPAIR/REPLACEMENT MAIN BLDG. SW WING

Clarinda, Iowa

DAS#:9444.00

RFB#:944400-02

8. Provide: Furnish, install, connect and tested complete and ready for use
9. Furnish: Supply and deliver to the site ready for installation
10. Install: Install complete, per Contract Documents and manufacturer's requirements.
11. Finished Spaces: Spaces other than mechanical and electrical equipment rooms, furred spaces, pipe and duct shafts, unheated spaces immediately below roof, spaces above ceilings, unexcavated spaces, crawl spaces, and tunnels.
12. Exposed, Interior Installations: Exposed to view indoors. Examples include finished occupied spaces and mechanical equipment rooms.
13. Exposed, Exterior Installations: Exposed to view outdoors, or subject to outdoor ambient temperatures and weather conditions. Examples include rooftop locations.
14. Concealed, Interior Installations: Concealed from view and protected from physical contact by building occupants. Examples include above ceilings and in duct shafts.
15. Concealed, Exterior Installations: Concealed from view and protected from weather conditions and physical contact by building occupants, but subject to outdoor ambient temperatures. Examples include installations within unheated shelters.
16. Dry Locations: A location not normally subject to dampness or wetness. A location classified as dry may be temporarily subject to dampness or wetness, as in the case of a building under construction.
17. Damp Locations: Locations protected from weather and not subject to saturation with water or other liquids but subject to moderate degrees of moisture.
 - a. Examples of such locations include partially protected locations under canopies, marquees, roofed open porches, and like locations, and interior locations subject to moderate degrees of moisture, such as some basements, some barns, and some cold storage warehouses.
18. Wet Locations: Installations underground or in concrete slabs or masonry in direct contact with the earth; in locations subject to saturation with water or other liquids, such as vehicle washing areas; and in unprotected locations exposed to weather.

1.7 SYMBOLS

- A Items of equipment and materials are indicated on the drawings in accordance with the symbols on the plans.

1.8 ABBREVIATIONS

- A Refer to abbreviations list on the Drawings.
- B The following abbreviations apply throughout the Contract Documents:
1. ADA: Americans with Disabilities Act
 2. ANSI: American National Standards Institute
 3. ASHRAE: American Society of Heating, Refrigerating and Air Conditioning Engineers
 4. ASME: American Society of Mechanical Engineers
 5. ASTM Specification: Standard specifications of the American Society for Testing Materials
 6. FM: Factory Mutual Engineering Corporation
 7. IRI: Industrial Risk Insurers
 8. NEC: National Electrical Code, latest edition
 9. NEMA: National Electrical Manufacturers Association
 10. NFPA: National Fire Protection Association
 11. UL or Underwriters: Underwriters Laboratories, Inc.

1.9 CODES

- A The work shall be performed by persons skilled in the trade involved and shall be done in a manner consistent with normal industry standards.
- B The work shall conform to all applicable sections of currently adopted editions of the following codes, standards, and specifications:
1. International Building Code (IBC)
 2. International Fire Code (IFC)
 3. International Energy Conservation Code (IECC)
 4. Safety and Health Regulations for Construction
 5. Occupational Safety and Health Standards (OSHA), National Consensus Standards and Established Federal Standards

6. National Electrical Code (NEC)
 7. National Electrical Safety Code (NESC)
 8. National Fire Protection Association (NFPA)
 9. Life Safety Code (NFPA 101)
 10. Factory Mutual Global Engineering (FMG)
 11. Underwriters' Laboratories, Inc. (UL)
 12. National Electrical Manufacturers Association (NEMA)
 13. Institute of Electrical and Electronics Engineers (IEEE)
 14. Insulated Power Cable Engineers Association (IPCEA)
 15. Telecommunications Industry Association (TIA)
 16. Building Industry Consulting Service International (BICSI)
 17. Applicable national, state and local codes
- C Where there is a conflict between the code and the Contract Documents, the code shall have precedence only when it is more stringent than the Contract Documents.
1. Items that are allowed by the code but are less stringent than those specified shall not be substituted.

1.10 PERMITS

- A The Contractors shall familiarize themselves with requirements regarding permits, fees, etc., and shall comply with them.
- B Permits, licenses, inspections and arrangements required for the work shall be obtained by the Contractor at his expense.

1.11 MATERIALS AND EQUIPMENT MANUFACTURERS

- A Options in selecting materials and equipment are limited by requirements of the contract documents and governing regulations. They are not controlled by industry traditions or procedures experienced on previous construction projects.
- B Materials and equipment shall be provided in accordance with the following:

DOC CCF TUNNEL REPAIR/REPLACEMENT MAIN BLDG. SW WING

Clarinda, Iowa

DAS#:9444.00

RFB#:944400-02

1. Primary Design Products: Primary design products are those products around which the project was designed in terms of capacity, performance, physical size and quality.
 2. Primary design products are indicated by use of a single manufacturer's name, model number or similar data on drawings or schedules or within the specifications.
 3. Provide primary design products unless substitutions are made in accordance with the following paragraphs.
 4. Acceptable Equivalent Substitutions: Acceptable equivalent substitutions are products of manufacturers other than those listed for the primary design products. Equivalent acceptable substitutions shall meet each of the following requirements:
 - a. The product shall be manufactured by one of the acceptable manufacturers listed in the Project Manual, drawings, or addenda.
 - b. The product shall meet or exceed the requirements of the contract documents in terms of quality, performance, suitability, appearance, and physical characteristics.
 - c. The Contractor providing the substitution shall bear the total cost of changes due to substitutions. These costs may include additional compensation to the Engineer for redesign and evaluation services, increased cost of work by the Owner or other Contractors, and similar considerations.
 5. Performance Requirements: Where the contract documents list performance requirements or describe a product or assembly generically, provide products that comply with the specific requirements indicated and that are recommended by the manufacturer for the respective application.
 6. Compliance with Standards, Codes and Regulations: Where the specifications require only compliance with an imposed standard, code or regulation, the Contractor has the option of selecting a product that complies with specification requirements, including the standards, codes and regulations.
- C Proposed substitutions will be judged on the basis of quality, performance, appearance and on the governing space limitations. The reputation of the manufacturer, delivery time requirements, and the availability of repair or replacement parts may also be considered.
- D The Engineer shall be the sole and final judge as to the suitability of substitution items.

1.12 SUBMITTALS

- A Shop Drawings, Product Data and Samples:

DOC CCF TUNNEL REPAIR/REPLACEMENT MAIN BLDG. SW WING

Clarinda, Iowa

DAS#:9444.00

RFB#:944400-02

1. Other sections in the Project Manual shall be adhered to if more stringent than the following paragraphs.
2. When required by other sections of this Project Manual, submit shop drawings, product data or samples to the Engineer for review.
3. Submittals deemed unnecessary by the Engineer shall be returned indicating "No Action Taken".
4. A completed copy of the transmittal form included with the Project Manual shall accompany each submittal.
5. Submittals shall be numbered consecutively.
6. Unless otherwise noted, submit one copy electronically of shop drawings and product data for review. Review comments will be returned electronically. A hard copy of the electronic submittal will be returned if requested.
7. Where samples are required, submit one (1) sample of each required item.
8. Shop drawings are drawings, diagrams, schedules and other data specifically prepared for this project by the Contractor, Manufacturer, Supplier, or Distributor to illustrate some portion of the work. Shop Drawings shall also detail fabrication and installation for metal and wood supports and anchorage for mechanical materials and equipment.
 - a. Shop drawings shall be drawn to accurate scale and of adequate size to illustrate required details.
9. Product data are illustrations, standard schedules, performance charts, instruction brochures, diagrams and other information furnished by the Contractor, Manufacturer, Supplier, or Distributor to illustrate a material, product or system for some portion of the work.
10. Samples are physical examples furnished by the Contractor, Manufacturer, Supplier, or Distributor to illustrate materials, equipment or workmanship and to establish the standards by which the work will be performed.
11. Each submittal shall clearly indicate proposed items, capacities, characteristics and details in conformance with contract documents. Equipment items shall be marked with the same item number as used on drawings or schedules. Capacities, dimensions and special features required shall be certified by the manufacturer.
12. Submittals shall indicate manufacturer's delivery time for the item after review by the Engineer.

DOC CCF TUNNEL REPAIR/REPLACEMENT MAIN BLDG. SW WING

Clarinda, Iowa

DAS#:9444.00

RFB#:944400-02

13. When required by other sections of this Project Manual, the Contractor shall submit a Specification Compliance Review consisting of a paragraph-by-paragraph review of the specifications and addenda with the following marked for each paragraph. Markings may be made in the margins of the original specification or addenda. Unless a deviation or exception is specifically noted in the Specification Compliance Review, it is assumed that the equipment, product, or material is in complete compliance with the contract documents. Submit Specification Compliance Review with shop drawings and product data.
 - a. "C": Comply with no exceptions.
 - b. "D": Comply with minor deviations. For each deviation, provide the reasons for the deviation and how the intent of the specification can be satisfied.
 - c. "E": Exception. Equipment, product, or material does not comply. For each exception, provide reasons for the exception, and suggest possible alternatives for the Owner's consideration.
 - d. "N/A": The paragraph does not apply to the proposed equipment, product, or material.
14. The Engineer shall review or take other appropriate action upon the Contractor's submittals such as shop drawings, product data and samples, but only to determine conformance with the design concept of the work and the information given in the contract documents.
15. Contractor shall not be relieved of responsibility for any deviation from the requirements of the contract documents by the Engineer's review of shop drawings, product data or samples.
16. Contractor shall not be relieved from responsibility for errors or omissions in the shop drawings, product data or samples by the Engineer's review of those drawings.
17. No portion of the work requiring submission of a shop drawing, product data or sample shall be commenced until the submittal has been reviewed by the Engineer. Such portions of the work shall be in accordance with reviewed submittals.
18. The successful Contractor/Supplier may, at their option, obtain DXF or AutoCad DWG electronic drawing files for use in preparation of shop drawings.
 - a. This information is available from Alvine upon written request.
 - b. A non-refundable handling charge of \$10.00 per drawing file requested will be required at the time of receipt of the electronic files.
 - c. The use of these drawing files is intended solely for the preparation of drawings as required by these contract documents.
 - d. Any other use is strictly prohibited by copyright laws.

DOC CCF TUNNEL REPAIR/REPLACEMENT MAIN BLDG. SW WING

Clarinda, Iowa

DAS#:9444.00

RFB#:944400-02

- e. The user of these electronic drawing files assumes full responsibility for their accuracy and scale.

B Operation and Maintenance Manuals:

1. Prepare three (3) operation and maintenance manuals for the equipment furnished. Manuals shall be submitted to the Engineer for review and distribution to the Owner not less than 30 days prior to substantial completion of the project. Manuals not meeting the following requirements may be rejected by the Engineer.
2. Each manual shall be assembled in a three-ring binder with hard cover and plastic finish. Binders shall not exceed a 3-inch thickness. Where more than one binder is required, the manuals shall be separated into a logical grouping, i.e., "Mechanical", "Electrical", "Maintenance", "Operation", "Parts", "Shop Drawings", etc. Each binder shall have the following information clearly printed on its front cover:
 - a. Project name and address.
 - b. Portion of the work covered by each volume (if more than one volume in the set). Where more than one volume is required, label each volume as "Volume _____ of _____".
 - c. Name, address and telephone number of Contractor and Sub-Contractors including night or emergency number.
3. Manual shall include, but shall not be limited to, the following:
 - a. A Complete Index. Contractor may submit the index to the Engineer for review prior to submittal of complete manuals if desired.
 - b. Names, Addresses and Telephone Numbers. This list shall include the manufacturer and local representative who stocks or furnishes repair parts for all items of equipment and shall be typed on a single page in front of the binder.
 - c. Startup, Operation and Shutdown Procedures. Provide a written description of procedures for startup, operation and shutdown of each electrical item or system. This description shall include switches to operate, buttons to push, etc., in proper sequence, and the location of switches, starters, and pushbuttons. Description shall include item references or labels used in the contract documents unless otherwise instructed in advance by the Owner.
 - d. Equipment Accessory Schedule. Upon completion of the work, furnish the Owner with a complete equipment accessory schedule listing each piece of equipment and the related size, type, number required and the manufacturer of renewable items.
 - e. Manufacturer's Operation and Maintenance Manuals and Parts Lists.

DOC CCF TUNNEL REPAIR/REPLACEMENT MAIN BLDG. SW WING

Clarinda, Iowa

DAS#:9444.00

RFB#:944400-02

- f. Emergency Procedures. Provide a written description of emergency operating procedures or a list of service organizations (including addresses and telephone numbers) capable of rendering emergency services to the various parts of the system.
- g. One copy of shop drawings and product data, clearly marked for each item furnished using the designation label specified or indicated on Drawings.
- h. Manufacturers' warranty information.
- i. Normal Maintenance Schedule. Include a listing of work to be performed at various time intervals; i.e., 30, 90, 180 days and yearly.

1.13 OPERATING TRAINING

- A Complete operating instructions for each system and item of equipment shall be provided to the Owner's designated personnel.
- B Operation and Maintenance Manuals must be reviewed and accepted by the Engineer and provided to the Owner prior to operating training.
- C Training shall be scheduled at the convenience of the Owner. A minimum of 4 hours of training shall be provided.
- D Training shall include instructions on the following:
 - 1. Startup and shutdown procedures
 - 2. Periodic maintenance
 - 3. Emergency operation
 - 4. Safety
- E In addition to the instructions required above, wherever possible perform the operations being described in order to fully illustrate system operation.
- F At the completion of training, turn over to the Owner required keys and special tools for installed equipment. Each key or tool shall be labeled with its use.

1.14 QUALITY ASSURANCE

- A Conform to the requirements of NFPA 70.
- B Products: Listed and classified by Underwriters Laboratories Inc. or testing firm acceptable to the authority having jurisdiction as suitable for the purpose specified and indicated.

1.15 COORDINATION

- A Coordinate arrangement, mounting, and support of electrical equipment.
 - 1. To allow maximum possible headroom unless specific mounting heights that reduce headroom are indicated.
 - 2. To provide for ease of disconnecting the equipment with minimum interference to other installations.
 - 3. To allow right of way for piping and conduit installed at required slope.
 - 4. So connecting raceways, cables, wireways, cable trays, and busways will be clear of obstructions and of the working and access space of other equipment.
- B Coordinate chases, slots, inserts, sleeves, and openings with general construction work and arrange in building structure during progress of construction to facilitate the electrical installations that follow.
 - 1. Set inserts and sleeves in poured-in-place concrete, masonry work, and other structural components as they are constructed.
- C Sequence, coordinate, and integrate installing electrical materials and equipment for efficient flow of the Work.
- D Coordinate location of access panels and doors for electrical items that are concealed by finished surfaces.
- E Coordinate electrical testing of electrical or mechanical items so equipment and systems that are functionally interdependent are tested to demonstrate successful interoperability.
- F Provide offsets and elevation changes in conduit and cable tray as required to complete the Layout and Coordination Process.

1.16 STRUCTURAL COORDINATION

- A In cases where the Contractor determines that superimposed loads such as suspended or floor mounted electrical system or equipment exist which exceed design loads indicated on structural contract documents, Contractor shall submit load data to Engineer for review prior to proceeding with work.
- B Distribute the maximum load hung from any structural member for mechanical, electrical, plumbing, ductwork, piping, etc. over the member's tributary area in a way that the design superimposed dead loads listed in structural contract documents are not exceeded. The

Contractor shall coordinate the loads and provide additional support or distribution framing as required achieving the allowable load distribution.

- C Connections of systems designed by Contractor's engineer such as, but not limited to mechanical, electrical, plumbing loads are assumed to impose vertical and/or horizontal loads on the base building structural members without generating torsion in the supporting structural members. Contractor is responsible for furnishing and installing all supplementary bracing members as required to prevent torsion on the base building structure.

PART 2 PRODUCTS

2.1 PERFORMANCE, CAPACITIES AND CHARACTERISTICS

- A See Drawings for Equipment Schedules for Equipment Performance Requirements when capacities and characteristics are not indicated in the specifications.

2.2 EQUIPMENT SHORT CIRCUIT CURRENT RATING

- A Where the National Electrical Code or applicable codes require equipment to be marked with a Short Circuit Current Rating (SCCR), the equipment shall be manufactured as required such that the SCCR of the equipment meets or exceeds the available short circuit current at the equipment. Acceptable methods of complying with this requirement are as follows:
 1. Provide SCCR rating at the equipment that meets or exceeds the available short circuit current at the switchboard or panelboard where the equipment circuit originates.
 2. Provide calculations, based on the available short circuit current at the switchboard or panelboard where the equipment circuit originates, that document the actual short circuit current available at the equipment. The SCCR rating of the equipment shall meet or exceed this calculated value.

2.3 MATERIALS

- A Unless otherwise specified, all materials and equipment shall be new, unused and undamaged. Materials and equipment shall be the current and standard designs of manufacturers regularly engaged in their production.

2.4 MATERIALS AND EQUIPMENT FURNISHED BY OTHERS

- A Where materials and equipment are indicated as furnished by others and installed or connected under this contract, it shall be the Contractor's responsibility to verify installation details and requirements.

2.5 QUANTITY OF SPECIFIED ITEMS REQUIRED

- A Wherever in these specifications an article, device or piece of equipment is referred to in the singular number; such reference shall apply to as many such articles as are shown on the drawings or required to complete the installation.

2.6 SLEEVES

- A Steel Pipe: ASTM A53, Type E, Grade B, Schedule 40, galvanized, plain ends.

PART 3 EXECUTION

3.1 GENERAL

- A Fabrication, erection, and installation of the complete electrical system shall be done by qualified personnel experienced in such work and shall proceed in an orderly manner so as not to hold up the progress of the project.
- B Check areas and surfaces where electrical equipment or materials are to be installed and report any unsatisfactory conditions before starting work.
- C Commencement of work signifies the Contractor's acceptance of the conditions as fit and proper for the execution of the electrical work.
- D Install equipment and systems in accordance with manufacturer's instructions, requirements, or recommendations.
- E Comply with NECA 1.
- F Unless otherwise noted, measure indicated mounting heights to bottom of unit for suspended items and to center of unit for wall-mounting items.
- G Headroom Maintenance: If mounting heights or other location criteria are not indicated, arrange and install components and equipment to provide maximum possible headroom consistent with these requirements.
- H Equipment: Install to facilitate service, maintenance, and repair or replacement of components of both electrical equipment and other nearby installations. Connect in such a way as to facilitate future disconnecting with minimum interference with other items in the vicinity.
- I Right of Way: Give to raceways and piping systems installed at a required slope.
- J Materials and Components: Install level, plumb, and parallel and perpendicular to other building systems and components, unless otherwise indicated.

3.2 DELIVERY AND STORAGE OF MATERIALS

- A Make provisions for the delivery and safe storage of materials. Make the required arrangements with other contractors for the introduction into the building of equipment too large to pass through finished openings.
- B Materials shall be delivered at such stages of the work as will expedite the work as a whole and shall be marked and stored in such a way as to be easily checked and inspected.
- C Adequately protect supplies and equipment during cold weather.
- D Protect items subject to cold weather damage by covering, insulating, or storing in a heated space.

3.3 COOPERATION WITH OTHER CONTRACTORS

- A Perform the electrical work in conformance with the construction called for by other trades and afford other contractors reasonable opportunity for the execution of their work.
- B Properly connect and coordinate the electrical work with the work of other contractors at such time and in such a manner as not to delay or interfere with their work.
- C Examine the contract documents for the General, Mechanical, and Electrical work and the work of other trades. Coordinate work accordingly.
- D Promptly report to the Engineer any delay or difficulties encountered in the installation of the electrical work which might prevent prompt and proper installation of work required from other trades.

3.4 COORDINATION OF WORK

- A Plan work so it proceeds with a minimum of interference with other trades.
- B Inform the Owner/Owner's representative and all other Contractors of all openings required in the building construction for the installation of the electrical work.
- C Cooperate with other contractors in furnishing material and information, in proper sequence, for the correct location of sleeves, inserts, foundations, wiring, etc.
- D Make provisions for special frames, openings, and sleeves as required.
- E The Electrical Contractor shall pay for extra cutting and patching made necessary by his failure to properly direct such work at the correct time.

3.5 LAYING OUT WORK

- A Carefully lay out work in advance of installation using data and measurements from the site, the appropriate civil and structural drawings, and shop drawings.
- B Confirm code required clearances.
- C Do not infringe upon space required for operation, maintenance, or clearance for items installed by other contractors.
- D Prior to installation of any work, make certain the location does not conflict with other items in or near the same location.
- E If the layouts so prepared indicate that the required conditions cannot be met in the space provided, inform the Engineer prior to installation and request clarification.
- F Failure to properly coordinate and lay out work will require correction by the Contractor at the Contractor's expense

3.6 DATA AND MEASUREMENTS

- A Mechanical and Electrical drawings are diagrammatic or schematic. Do not scale drawings.
- B The data given herein and on the drawings is as accurate as could be secured; absolute accuracy is not guaranteed.
- C Obtain exact locations, measurements, levels, etc., at the site and adapt their work to actual conditions.
- D Examine the General Construction, Mechanical, Electrical, and other applicable drawings and the Specifications.
- E Utilize only Structural drawings and site measurements in calculations.
- F Layout and coordinate work prior to installation to provide clearances for operation, maintenance and codes. Verify non-interference with other work.
- G Install outlets and devices with vertical edges of plates plumb.
- H Coordinate locations of outlets and devices with other contractors so as not to destroy the aesthetic effect of the surface in which the outlets and devices are mounted. Coordinate the locations of electrical items with work furnished by other trades to avoid interference.
- I Heights of outlets are measured from finished floor to centerline of device.
- J Adjust heights as necessary to clear wall-mounted cabinets, fin tube convectors, unit heaters, etc.

- K Mounting heights shall be in compliance with ADA requirements.
- L Install outlets at the heights indicated below unless otherwise noted.
 - 1. Wall switches: 46 inches.
 - 2. Receptacle outlets (general): 18 inches.
 - 3. Receptacle outlets (kitchen, utility room, workbenches, etc.): 46 inches.
 - 4. Communications outlets: 18 inches.
 - 5. Communications outlets (wall phones): 46 inches.
 - 6. TV outlets: 18 inches.
 - 7. Pushbuttons: 46 inches.
- M The mounting heights of disconnect switches, circuit breakers, motor controllers, pushbutton stations and other similar devices and equipment may vary depending upon location and whether individually or group mounted.
- N For convenience and safety, mount equipment with the center of operating levers, handles or buttons no more than 72 inches above the finished floor.
- O Locate individual devices or pieces of equipment, unless otherwise specified, so the operating handle, lever or button is located approximately 5 feet above finished floor. Coordinate heights of electrical items with work furnished by other trades to avoid interferences.
- P Improperly located devices or outlets shall be relocated by the Contractor at the Contractor's expense including necessary patching.

3.7 PROTECTION OF APPARATUS

- A Take necessary precautions to properly protect apparatus, fixtures, appliances, material, equipment, and installations from damage.
- B Failure to provide such protection to the satisfaction of the Engineer shall be sufficient cause for the rejection of any particular piece(s) of material, apparatus, equipment, etc., concerned.

3.8 SLEEVE INSTALLATION

- A Coordinate sleeve selection and application with selection and application of firestopping.

DOC CCF TUNNEL REPAIR/REPLACEMENT MAIN BLDG. SW WING

Clarinda, Iowa

DAS#:9444.00

RFB#:944400-02

- B Concrete Slabs and Walls: Install sleeves during erection of slabs and walls. Space sleeves a minimum of three sleeve diameters on center, unless otherwise noted. Sleeves are not required for core-drilled penetrations.
- C Use pipe sleeves unless penetration arrangement requires rectangular sleeved opening.
- D Sleeves through walls: Install flush with both surfaces of wall.
- E Size pipe sleeves to provide 1/4-inch annular clear space between sleeve and raceways or cable unless sleeve seal is to be installed.
- F Seal space outside of sleeves with grout for penetrations of concrete and masonry.
- G Underground, Exterior-Wall Penetrations: Size sleeves to allow for appropriate clear space between raceway and sleeve for sleeve seals.

3.9 WORK IN EXISTING BUILDINGS

- A Execute work in the existing building, indicated on the drawings or specified herein, with a minimum amount of interference with the normal activities of the occupants of the building.
- B Schedule work in advance with the Owner and proceed only with the Owner's written approval.
- C Utilities:
 - 1. Do not interrupt utilities without the Owner's prior written approval regarding the time and duration of such interruptions.
 - 2. Do not disconnect utilities to existing facilities until new or temporary facilities are installed except for short periods of interruption which are necessary for the performance of the new work and which are approved by the Owner.
 - 3. Storm water may be temporarily diverted to surface drainage provided such drainage is arranged to prevent flooding of structures, basements and excavations for construction.
- D Noisy Operations:
 - 1. Schedule noisy operations, such as those involving use of air hammers, etc., in demolition or cutting of openings, with the Owner.
- E Owner's Right to Direct Work: The Owner shall have the right to direct the places of beginning work, its prosecution, and the manner in which all work under this contract is to be conducted, insofar as may be necessary to secure the safe and proper progress and quality of the work.
- F Existing Conduits or Electrical Equipment:

DOC CCF TUNNEL REPAIR/REPLACEMENT MAIN BLDG. SW WING

Clarinda, Iowa

DAS#:9444.00

RFB#:944400-02

1. Remove or relocate, as required, or as directed by the Engineer, existing conduit or electrical equipment which would interfere with the proper installation of new work.
2. Modify existing work in conformance with these specifications.
3. Use the same materials as for new work unless otherwise specified.

3.10 DEMOLITION AND REMODEL

- A Protect existing electrical equipment and installations indicated to remain.
- B If damaged or disturbed in the course of the Work, remove damaged portions and install new products of equal capacity, quality, and functionality.
- C Accessible Work: Remove exposed electrical equipment and installations, indicated to be demolished, in their entirety.
- D Abandoned Work: Cut and remove buried raceway and wiring, indicated to be abandoned in place, 2 inches below the surface of adjacent construction. Cap raceways and patch surface to match existing finish.
- E Remove demolished material from Project site.
- F Remove, store, clean, reinstall, reconnect, and make operational components indicated for relocation.
- G Remove existing lights, receptacles, switches, etc., indicated on plans or which are not indicated but must be removed to accommodate demolition or new remodeling.
- H Maintain circuit continuity up and down stream from removed outlets.
- I Extend circuiting to up and downstream devices and reconnect as required.
- J Where existing site lighting fixtures are removed, verify the routing of existing circuits. Maintain circuit continuity between existing fixtures which remain.
- K In areas which are remodeled, replace existing wire with new wire. No existing wire is permitted to remain unless noted.
- L Existing concealed conduit and boxes may be reused.
- M Verify existing conditions in field prior to bid date.

3.11 CUTTING AND PATCHING

- A Cut, channel, chase, and drill floors, walls, partitions, ceilings, and other surfaces required to permit electrical installations.
- B Perform cutting by skilled mechanics of trades involved.
- C Repair and refinish disturbed finish materials and other surfaces to match adjacent undisturbed surfaces.
- D Install new fireproofing where existing firestopping has been disturbed.
- E Repair and refinish materials and other surfaces by skilled mechanics of trades involved.

3.12 FIELD QUALITY CONTROL

- A Inspect installed components for damage and faulty work. Repair as necessary.

3.13 CLEANING AND PROTECTION

- A Remove burrs, dirt, paint spots, and construction debris from electrical items.
- B Protect electrical items so that finishes are without damage or deterioration at time of Substantial Completion.
- C All cables and wiring shall be protected from paint. This includes but is not limited to power conductors and feeders, lighting control wiring, and fire alarm cabling. Painted cables shall be replaced in their entirety.

3.14 TEMPORARY POWER AND LIGHTING

- A Provide temporary power and lighting throughout the construction period for the use by all trades, Contractors and Sub-Contractors.
- B Temporary facilities shall be installed in compliance with applicable codes and in compliance with OSHA requirements.
- C Cost of temporary power used during construction, including the cost of setting and removing temporary service, shall be paid by the Contractor.
- D Where existing building electrical system is used to provide temporary power and lighting, energy costs shall be paid by the Owner.

END OF SECTION

SECTION 26 05 19
LOW-VOLTAGE ELECTRICAL POWER CONDUCTORS AND CABLES

PART 1 GENERAL

1.1 SECTION INCLUDES

- A Single conductor building wire.
- B Wiring connectors.
- C Electrical tape.
- D Heat shrink tubing.

1.2 ADMINISTRATIVE REQUIREMENTS

- A Coordination:
 - 1. Coordinate sizes of raceways, boxes, and equipment enclosures installed under other sections with the actual conductors to be installed, including adjustments for conductor sizes increased for voltage drop.
 - 2. Coordinate with electrical equipment installed under other sections to provide terminations suitable for use with the conductors to be installed.
 - 3. Notify Engineer of any conflicts with or deviations from Contract Documents. Obtain direction before proceeding with work.

1.3 QUALITY ASSURANCE

- A Comply with requirements of NFPA 70.

1.4 DELIVERY, STORAGE, AND HANDLING

- A Receive, inspect, handle, and store conductors and cables in accordance with manufacturer's instructions.

1.5 FIELD CONDITIONS

- A Do not install or otherwise handle thermoplastic-insulated conductors at temperatures lower than 14 degrees F, unless otherwise permitted by manufacturer's instructions. When installation below this temperature is unavoidable, notify Engineer and obtain direction before proceeding with work.

1.6 CONDUCTOR AND CABLE GENERAL REQUIREMENTS

- A Provide products that comply with requirements of NFPA 70.
- B Provide products listed, classified, and labeled as suitable for the purpose intended.
- C Unless specifically indicated to be excluded, provide all required conduit, boxes, wiring, connectors, etc. as required for a complete operating system.
- D Comply with NEMA WC 70.
- E Thermoplastic-Insulated Conductors and Cables: Listed and labeled as complying with UL 83.
- F Thermoset-Insulated Conductors and Cables: Listed and labeled as complying with UL 44.
- G Conductor Material:
 - 1. Provide copper conductors only. Aluminum conductors are not acceptable for this project. Conductor sizes indicated are based on copper.
 - 2. Copper Conductors: Soft drawn annealed, 98 percent conductivity, uncoated copper conductors complying with ASTM B3, ASTM B8, or ASTM B787/B787M unless otherwise indicated.
 - 3. Tinned Copper Conductors: Comply with ASTM B33.
- H Minimum Conductor Size:
 - 1. Branch Circuits: 12 AWG.
 - 2. Control Circuits: 14 AWG.
- I Conductor Color Coding:
 - 1. Color code conductors as indicated unless otherwise required by the authority having jurisdiction. Maintain consistent color coding throughout project.
 - 2. Color Coding Method: Integrally colored insulation.

DOC CCF TUNNEL REPAIR/REPLACEMENT MAIN BLDG. SW WING

Clarinda, Iowa

DAS#:9444.00

RFB#:944400-02

- a. Conductors size 4 AWG and larger may have black insulation color coded using vinyl color coding electrical tape.
- 3. Color Code:
 - a. 208Y/120 V, 3 Phase, 4 Wire System:
 - 1) Phase A: Black.
 - 2) Phase B: Red.
 - 3) Phase C: Blue.
 - 4) Neutral/Grounded: White.
 - b. Equipment Ground, All Systems: Green.
 - c. For control circuits, comply with manufacturer's recommended color code.

1.7 SINGLE CONDUCTOR BUILDING WIRE

- A Description: Single conductor insulated wire.
- B Conductor Stranding:
 - 1. Feeders and Branch Circuits:
 - a. Size 10 AWG and Smaller: Solid or Stranded.
 - b. Size 8 AWG and Larger: Stranded.
- C Insulation Voltage Rating: 600 V.
- D Insulation:
 - 1. Copper Building Wire: Type THHN/THWN, THHN/THWN-2, or XHHW-2, except as indicated below.
- E Description: Wiring connectors appropriate for the application, suitable for use with the conductors to be connected, and listed as complying with UL 486A-486B or UL 486C as applicable.
- F Wiring Connectors for Splices and Taps:
 - 1. Copper Conductors Size 8 AWG and Smaller: Use twist-on insulated spring connectors.

DOC CCF TUNNEL REPAIR/REPLACEMENT MAIN BLDG. SW WING

Clarinda, Iowa

DAS#:9444.00

RFB#:944400-02

2. Copper Conductors Size 6 AWG and Larger: Use mechanical connectors or compression connectors.

G Wiring Connectors for Terminations:

1. Provide terminal lugs for connecting conductors to equipment furnished with terminations designed for terminal lugs.
2. Where over-sized conductors are larger than the equipment terminations can accommodate, provide connectors suitable for reducing to appropriate size, but not less than required for the rating of the overcurrent protective device.

H Do not use insulation-piercing or insulation-displacement connectors designed for use with conductors without stripping insulation.

I Do not use push-in wire connectors as a substitute for twist-on insulated spring connectors.

J Twist-on Insulated Spring Connectors: Rated 600 V, 221 degrees F for standard applications and 302 degrees F for high temperature applications; pre-filled with sealant and listed as complying with UL 486D for damp and wet locations.

K Mechanical Connectors: Provide bolted type or set-screw type.

L Compression Connectors: Provide circumferential type or hex type crimp configuration.

1.8 ACCESSORIES

A Electrical Tape:

1. Vinyl Color Coding Electrical Tape: Integrally colored to match color code indicated; listed as complying with UL 510; minimum thickness of 7 mil; resistant to abrasion, corrosion, and sunlight; suitable for continuous temperature environment up to 221 degrees F.
2. Vinyl Insulating Electrical Tape: Complying with ASTM D3005 and listed as complying with UL 510; minimum thickness of 7 mil; resistant to abrasion, corrosion, and sunlight; conformable for application down to 0 degrees F and suitable for continuous temperature environment up to 221 degrees F.

B Heat Shrink Tubing: Heavy-wall, split-resistant, with factory-applied adhesive; rated 600 V; suitable for direct burial applications; listed as complying with UL 486D.

PART 3 EXECUTION

2.1 EXAMINATION

- A Verify that interior of building has been protected from weather.
- B Verify that work likely to damage wire and cable has been completed.
- C Verify that raceways, boxes, and equipment enclosures are installed and are properly sized to accommodate conductors and cables in accordance with NFPA 70.
- D Verify that field measurements are as indicated.
- E Verify that conditions are satisfactory for installation prior to starting work.

2.2 PREPARATION

- A Clean raceways thoroughly to remove foreign materials before installing conductors and cables.

2.3 INSTALLATION

- A Circuiting Requirements:
 - 1. When circuit destination is indicated without specific routing, determine exact routing required.
 - 2. Install service and feeder conductors unspliced unless otherwise indicated.
 - 3. Arrange branch circuiting to minimize splices.
 - 4. Maintain separation of Class 1, Class 2, and Class 3 remote-control, signaling, and power-limited circuits in accordance with NFPA 70.
 - 5. Maintain separation of wiring for emergency systems in accordance with NFPA 70.
 - 6. Circuiting Adjustments: Unless otherwise indicated, when branch circuits are indicated as separate, combining them together in a single raceway is permitted, under the following conditions:
 - a. Provide no more than 6 #12 AWG current-carrying conductors in 1/2 inch conduit; 9 #12 AWG current-carrying conductors in 3/4 inch conduit.

DOC CCF TUNNEL REPAIR/REPLACEMENT MAIN BLDG. SW WING

Clarinda, Iowa

DAS#:9444.00

RFB#:944400-02

- b. Provide no more than 6 #10 AWG current-carrying conductors in 3/4 inch conduit; 9 #10 AWG current-carrying conductors in 1 inch conduit.
 - c. Provide no more than 4 #8 AWG current-carrying conductors in 3/4 inch conduit; 6 #8 AWG current-carrying conductors in 1 inch conduit; 9 #8 AWG current-carrying conductors in 1-1/4 inch conduit.
7. Common Neutrals: Unless otherwise indicated, sharing of neutral/grounded conductors among single phase branch circuits of different phases installed in the same raceway is not permitted. Provide dedicated neutral/grounded conductor for each individual branch circuit.
- B Install products in accordance with manufacturer's instructions.
- C Perform work in accordance with NECA 1 (general workmanship).
- D Installation in Raceway:
- 1. Pull all conductors and cables together into raceway at same time.
 - 2. Do not damage conductors and cables or exceed manufacturer's recommended maximum pulling tension and sidewall pressure.
 - 3. Use suitable wire pulling lubricant where necessary, except as below:
 - a. Do not use when lubricant is not recommended by the conductor manufacturer.
- E Paralleled Conductors: Install conductors of the same length and terminate in the same manner.
- F Install conductors with a minimum of 6 inches of slack at each outlet.
- G Neatly train and bundle conductors inside boxes, wireways, panelboards and other equipment enclosures.
- H Group or otherwise identify neutral/grounded conductors with associated ungrounded conductors inside enclosures in accordance with NFPA 70.
- I Make wiring connections using specified wiring connectors.
- 1. Make splices and taps only in accessible boxes. Do not pull splices into raceways or make splices in conduit bodies.
 - 2. Remove appropriate amount of conductor insulation for making connections without cutting, nicking or damaging conductors.
 - 3. Do not remove conductor strands to facilitate insertion into connector.

DOC CCF TUNNEL REPAIR/REPLACEMENT MAIN BLDG. SW WING

Clarinda, Iowa

DAS#:9444.00

RFB#:944400-02

4. Clean contact surfaces on conductors and connectors to suitable remove corrosion, oxides, and other contaminates. Do not use wire brush on plated connector surfaces.
 5. Mechanical Connectors: Secure connections according to manufacturer's recommended torque settings.
 6. Compression Connectors: Secure connections using manufacturer's recommended tools and dies.
- J Insulate splices and taps that are made with uninsulated connectors using methods suitable for the application, with insulation and mechanical strength at least equivalent to unspliced conductors.
1. Damp Locations: Use insulating covers specifically designed for the connectors or heat shrink tubing.
 - a. For connections with insulating covers, apply outer covering of moisture sealing electrical tape.
 2. Wet Locations: Use heat shrink tubing.
- K Insulate ends of spare conductors using vinyl insulating electrical tape.
- L Field-Applied Color Coding: Where vinyl color coding electrical tape is used in lieu of integrally colored insulation as permitted in Part 2 under "Color Coding", apply half overlapping turns of tape at each termination and at each location conductors are accessible.
- M Identify conductors and cables in accordance with Section 26 05 53.
- N Install firestopping to preserve fire resistance rating of partitions and other elements.
- O Unless specifically indicated to be excluded, provide final connections to all equipment and devices, including those furnished by others, as required for a complete operating system.

**SECTION 26 05 26
GROUNDING AND BONDING**

PART 1 GENERAL

1.1 SECTION INCLUDES

- A Grounding and bonding requirements.
- B Conductors for grounding and bonding.
- C Connectors for grounding and bonding.

1.2 REFERENCE STANDARDS

- A NECA 1 - Standard for Good Workmanship in Electrical Construction; 2023.
- B NFPA 70 - National Electrical Code; Most Recent Edition Adopted by Authority Having Jurisdiction, Including All Applicable Amendments and Supplements.
- C UL 467 - Grounding and Bonding Equipment; Current Edition, Including All Revisions.
- D TIA/EIA-607 - Commercial Building Grounding and Bonding Requirements for Telecommunications

1.3 ADMINISTRATIVE REQUIREMENTS

- A Coordination:
 - 1. Notify Engineer of any conflicts with or deviations from Contract Documents. Obtain direction before proceeding with work.

1.4 QUALITY ASSURANCE

- A Comply with requirements of NFPA 70.
- B Comply with TIA/EIA-607 for telecommunications grounding.

1.5 DELIVERY, STORAGE, AND HANDLING

- A Receive, inspect, handle, and store products in accordance with manufacturer's instructions.

PART 2 PRODUCTS

2.1 GROUNDING AND BONDING REQUIREMENTS

- A Do not use products for applications other than as permitted by NFPA 70 and product listing.
- B Unless specifically indicated to be excluded, provide all required components, conductors, connectors, conduit, boxes, fittings, supports, accessories, etc. as necessary for a complete grounding and bonding system.
- C Where conductor size is not indicated, size to comply with NFPA 70 but not less than applicable minimum size requirements specified.
- D Bonding and Equipment Grounding:
 - 1. Provide bonding for equipment grounding conductors, equipment ground busses, metallic equipment enclosures, metallic raceways and boxes, device grounding terminals, and other normally non-current-carrying conductive materials enclosing electrical conductors/equipment or likely to become energized as indicated and in accordance with NFPA 70.
 - 2. Provide insulated equipment grounding conductor in each feeder and branch circuit raceway. Do not use raceways as sole equipment grounding conductor.
 - 3. Where circuit conductor sizes are increased for voltage drop, increase size of equipment grounding conductor proportionally in accordance with NFPA 70.
 - 4. Unless otherwise indicated, connect wiring device grounding terminal to branch circuit equipment grounding conductor and to outlet box with bonding jumper.
 - 5. Terminate branch circuit equipment grounding conductors on solidly bonded equipment ground bus only. Do not terminate on neutral (grounded) or isolated/insulated ground bus.
 - 6. Provide bonding jumper across expansion or expansion/deflection fittings provided to accommodate conduit movement.

2.2 GROUNDING AND BONDING COMPONENTS

- A General Requirements:
 - 1. Provide products listed, classified, and labeled as suitable for the purpose intended.
 - 2. Provide products listed and labeled as complying with UL 467 where applicable.
- B Conductors for Grounding and Bonding, in Addition to Requirements of Section 26 05 26:

1. Use insulated copper conductors unless otherwise indicated.

C Connectors for Grounding and Bonding:

1. Description: Connectors appropriate for the application and suitable for the conductors and items to be connected; listed and labeled as complying with UL 467.
2. Unless otherwise indicated, use high-pressure compression connections, exothermic welded connections, or high-pressure compression connections for underground, concealed and other inaccessible connections.
3. Unless otherwise indicated, use compression connectors for accessible connections. For #6 AWG and smaller, use one-hole lugs. For #4 AWG and larger, use two-hole lugs.
 - a. Exceptions:
 - 1) Use exothermic welded connections or high-pressure compression connections for connections to metal building frame.
4. Manufacturers - High-Pressure Compression Connectors:
 - a. Burndy: www.burndy.com; Hyground System
 - b. Thomas & Betts: www.tnb.com.

PART 3 EXECUTION

3.1 EXAMINATION

- A Verify that work likely to damage grounding and bonding system components has been completed.
- B Verify that field measurements are as indicated.
- C Verify that conditions are satisfactory for installation prior to starting work.

3.2 INSTALLATION

- A Install products in accordance with manufacturer's instructions.
- B Perform work in accordance with NECA 1 (general workmanship).
- C Install each bonding conductor in a direct route, and parallel or perpendicular to building structure or surfaces, without interfering with other systems or equipment.
- D Install interior grounding conductors with a minimum bending radius of 8 inches.

DOC CCF TUNNEL REPAIR/REPLACEMENT MAIN BLDG. SW WING

Clarinda, Iowa

DAS#:9444.00

RFB#:944400-02

- E Install grounding conductors in EMT conduit unless otherwise indicated. Bond each end of the conduit to the grounding conductor using an appropriate grounding bushing.
- F Make grounding and bonding connections using specified connectors.
 - 1. Remove appropriate amount of conductor insulation for making connections without cutting, nicking or damaging conductors. Do not remove conductor strands to facilitate insertion into connector.
 - 2. Remove nonconductive paint, enamel, or similar coating at threads, contact points, and contact surfaces.
 - 3. Exothermic Welds: Make connections using molds and weld material suitable for the items to be connected in accordance with manufacturer's recommendations.
 - 4. Mechanical Connectors: Secure connections according to manufacturer's recommended torque settings.
 - 5. Compression Connectors: Secure connections using manufacturer's recommended tools and dies.

3.3 FIELD QUALITY CONTROL

**SECTION 26 05 29
HANGERS AND SUPPORTS**

PART 1 GENERAL

1.1 SECTION INCLUDES

- A Support and attachment requirements and components for equipment, conduit, cable, boxes, and other electrical work.

1.2 ADMINISTRATIVE REQUIREMENTS

A Coordination:

1. Coordinate sizes and arrangement of supports and bases with actual equipment and components to be installed.
2. Coordinate work to provide additional framing and materials required for installation.
3. Coordinate compatibility of support and attachment components with mounting surfaces at installed locations.
4. Coordinate arrangement of supports with ductwork, piping, equipment and other potential conflicts.
5. Notify Engineer of conflicts with or deviations from Contract Documents. Obtain direction before proceeding with work.

B Sequencing:

1. Do not install products on or provide attachment to concrete surfaces until concrete has fully cured.

1.3 DELIVERY, STORAGE, AND HANDLING

- A Receive, inspect, handle, and store products in accordance with manufacturer's instructions.

PART 2 PRODUCTS

2.1 SUPPORT AND ATTACHMENT COMPONENTS

A General Requirements:

DOC CCF TUNNEL REPAIR/REPLACEMENT MAIN BLDG. SW WING

Clarinda, Iowa

DAS#:9444.00

RFB#:944400-02

1. Comply with the following. Where requirements differ, comply with most stringent.
 - a. NFPA 70.
 - b. Requirements of authorities having jurisdiction.
 2. Provide required hangers, supports, anchors, fasteners, fittings, accessories, and hardware as necessary for complete installation of electrical work.
 3. Provide products listed, classified, and labeled as suitable for purpose intended, where applicable.
 4. Where support and attachment component types and sizes are not indicated, select in accordance with manufacturer's application criteria as required for load to be supported. Include consideration for vibration, equipment operation, and shock loads where applicable.
 5. Do not use products for applications other than as permitted by NFPA 70 and product listing.
 6. Do not use wire, chain, perforated pipe strap, or wood for permanent supports unless specifically indicated or permitted.
 7. Steel Components: Use corrosion-resistant materials suitable for environment where installed.
 - a. In building on either end of tunnel: Use zinc-plated steel or approved equivalent unless otherwise indicated.
 - b. Inside the tunnel: Use galvanized steel, stainless steel, or approved equivalent unless otherwise indicated.
 - c. Zinc-Plated Steel: Electroplated in accordance with ASTM B633.
 - d. Galvanized Steel: Hot-dip galvanized after fabrication in accordance with ASTM A123/A123M or ASTM A153/A153M.
- B Conduit and Cable Supports: Straps and clamps suitable for conduit or cable to be supported.**
1. Conduit Straps: One-hole or two-hole type; steel.
 2. Conduit Clamps: Bolted type unless otherwise indicated.
- C Outlet Box Supports: Hangers and brackets suitable for boxes to be supported.**
- D Metal Channel/Strut Framing Systems:**
1. Description: Factory-fabricated, continuous-slot, metal channel/strut and associated fittings, accessories, and hardware required for field assembly of supports.

2. Comply with MFMA-4.
3. Channel Material:
 - a. Indoor Dry Locations: Use zinc-plated steel or galvanized steel.
 - b. In tunnel: Use galvanized steel.
- E Anchors and Fasteners:
 1. Unless otherwise indicated and where not otherwise restricted, use anchor and fastener types indicated for specified applications.
 2. Concrete: Use expansion anchors or screw anchors.
 3. Steel: Use beam clamps, machine bolts, or welded threaded studs.
 4. Sheet Metal: Use sheet metal screws.
 5. Plastic and lead anchors are not permitted.
 6. Powder-actuated fasteners are not permitted.
 7. Hammer-driven anchors and fasteners are not permitted.

PART 3 EXECUTION

3.1 EXAMINATION

- A Verify that field measurements are as indicated.
- B Verify that mounting surfaces are ready to receive support and attachment components.
- C Verify that conditions are satisfactory for installation prior to starting work.

3.2 INSTALLATION

- A Install products in accordance with manufacturer's instructions.
- B Install hangers and supports in accordance with NECA 1.
- C Provide independent support from building structure. Do not provide support from piping, ductwork, or other systems.

DOC CCF TUNNEL REPAIR/REPLACEMENT MAIN BLDG. SW WING

Clarinda, Iowa

DAS#:9444.00

RFB#:944400-02

- D Unless specifically indicated or approved by Engineer, do not provide support from suspended ceiling support system or ceiling grid.
- E Unless specifically indicated or approved by Engineer, do not provide support from roof deck.
- F Do not penetrate or otherwise notch or cut structural members without approval of Structural Engineer.
- G Equipment Support and Attachment:
 - 1. Use metal, fabricated supports or supports assembled from metal channel/strut to support equipment as required.
 - 2. Use metal channel (strut) secured to studs to support equipment surface-mounted on walls when wall strength is not sufficient to resist pull-out.
 - 3. Use metal channel/strut to support surface-mounted equipment in wet or damp locations to provide space between equipment and mounting surface.
 - 4. Unless otherwise indicated, mount floor-mounted equipment on properly sized 3-1/2 inch high concrete pad.
 - 5. Securely fasten floor-mounted equipment. Do not install equipment such that it relies on its own weight for support.
 - 6. Install surface-mounted cabinets and panelboards with minimum of four anchors.
- H Secure fasteners in accordance with manufacturer's recommended torque settings.
- I Remove temporary supports.
- J Identify independent electrical component support wires above accessible ceilings, where permitted, with color distinguishable from ceiling support wires in accordance with NFPA 70.

SECTION 26 05 33.13

CONDUIT

PART 1 GENERAL

1.1 SECTION INCLUDES

- A Galvanized steel rigid metal conduit (RMC).
- B Galvanized steel intermediate metal conduit (IMC).
- C Liquidtight flexible metal conduit (LFMC).
- D Galvanized steel electrical metallic tubing (EMT).
- E Accessories.

1.2 ADMINISTRATIVE REQUIREMENTS

- A Coordination:
 - 1. Coordinate minimum sizes of conduits with actual type and quantity of conductors to be installed, including adjustments for conductor sizes increased for voltage drop.
 - 2. Coordinate arrangement of conduits with structural members, ductwork, piping, equipment, and other potential conflicts.
 - 3. Verify exact conduit termination locations required for boxes, enclosures, and equipment.
 - 4. Coordinate work to provide roof penetrations that preserve integrity of roofing system and do not void roof warranty.
 - 5. Notify Engineer of conflicts with or deviations from Contract Documents. Obtain direction before proceeding with work.
- B Sequencing:
 - 1. Do not begin installation of conductors and cables until installation of conduit between termination points is complete.

1.3 DEFINITIONS

- A Telecommunications Pathway: Any item, raceway, box or enclosure in which telecommunications cabling is placed.

1.4 DELIVERY, STORAGE, AND HANDLING

- A Receive, inspect, handle, and store conduit and fittings in accordance with manufacturer's instructions.

PART 2 PRODUCTS

2.1 CONDUIT APPLICATIONS

- A Do not use conduit and associated fittings for applications other than as permitted by NFPA 70, manufacturer's instructions, and product listing.
- B In tunnel:
 - 1. Unless otherwise indicated, use rigid non-metallic conduit or intermediate metal conduit
- C In buildings on either end of the tunnel:
 - 1. Concealed: Use electrical metallic tubing.
 - 2. Exposed: Use electrical metallic tubing.
- D Connection to Motors: Use liquid-tight flexible metal conduit.
- E Connection to Vibrating Equipment (including transformers):

2.2 CONDUIT - GENERAL REQUIREMENTS

- A Comply with NFPA 70.
- B Provide conduit, fittings, supports, and accessories required for complete raceway system.
- C Provide products listed, classified, and labeled as suitable for purpose intended.
- D Minimum Conduit Size, Unless Otherwise Indicated:
 - 1. Branch Circuits: 3/4-inch trade size.
- E Where conduit size is not indicated, size to comply with NFPA 70 but not less than applicable minimum size requirements specified.

2.3 GALVANIZED STEEL RIGID METAL CONDUIT (RMC)

- A Description: NFPA 70, Type RMC galvanized steel rigid metal conduit complying with ANSI C80.1 and listed and labeled as complying with UL 6.
- B Fittings:
 - 1. Nonhazardous Locations: Use fittings complying with NEMA FB 1 and listed and labeled as complying with UL 514B or UL 6.
 - 2. Material: Use steel.
 - 3. Connectors and Couplings: Use threaded type fittings only. Threadless fittings, including set screw and compression/gland types, are not permitted.

2.4 GALVANIZED STEEL INTERMEDIATE METAL CONDUIT (IMC)

- A Description: NFPA 70, Type IMC galvanized steel intermediate metal conduit complying with ANSI C80.6 and listed and labeled as complying with UL 1242.
- B Fittings:
 - 1. Nonhazardous Locations: Use fittings complying with NEMA FB 1 and listed and labeled as complying with UL 514B or UL 1242.
 - 2. Material: Use steel.
 - 3. Connectors and Couplings: Use threaded type fittings only. Threadless fittings, including set screw and compression/gland types, are not permitted.

2.5 LIQUIDTIGHT FLEXIBLE METAL CONDUIT (LFMC)

- A Description: NFPA 70, Type LFMC polyvinyl chloride (PVC) jacketed steel flexible metal conduit listed and labeled as complying with UL 360; rated for use with conductors rated 75 degrees C.
- B Fittings:
 - 1. Description: Fittings complying with NEMA FB 1 and listed and labeled as complying with UL 514B.
 - 2. Material: Use steel.

2.6 GALVANIZED STEEL ELECTRICAL METALLIC TUBING (EMT)

- A Description: NFPA 70, Type EMT galvanized steel electrical metallic tubing complying with ANSI C80.3 and listed and labeled as complying with UL 797.
- B Fittings:
 - 1. Description: Fittings complying with NEMA FB 1 and listed and labeled as complying with UL 514B.
 - 2. Material: Use steel.
 - 3. Connectors and Couplings: Use compression/gland type.
 - a. Do not use indenter type connectors and couplings.

2.7 RIGID POLYVINYL CHLORIDE (PVC) CONDUIT

- A Description: NFPA 70, Type PVC rigid polyvinyl chloride conduit complying with NEMA TC 2 and listed and labeled as complying with UL 651; Schedule 40 unless otherwise indicated, Schedule 80 where subject to physical damage; rated for use with conductors rated 90 degrees C.
- B Fittings:
 - 1. Manufacturer: Same as manufacturer of conduit to be connected.
 - 2. Description: Fittings complying with NEMA TC 3 and listed and labeled as complying with UL 651; material to match conduit.

2.8 ACCESSORIES

- A Solvent Cement for PVC Conduit and Fittings: As recommended by manufacturer of conduit and fittings to be installed.
- B Pull Strings: Use nylon or polyester tape with average breaking strength of not less than 200 lbf.

PART 3 EXECUTION

3.1 EXAMINATION

- A Verify that field measurements are as indicated.
- B Verify that mounting surfaces are ready to receive conduits.

- C Verify that conditions are satisfactory for installation prior to starting work.

3.2 INSTALLATION

- A Install products in accordance with manufacturer's instructions.
- B Install conduit in accordance with NECA 1.
- C Galvanized Steel Rigid Metal Conduit (RMC): Install in accordance with NECA 101.
- D Intermediate Metal Conduit (IMC): Install in accordance with NECA 101.
- E Rigid Polyvinyl Chloride (PVC) Conduit: Install in accordance with NECA 111.
- F Conduit Routing:
 - 1. Unless dimensioned, conduit routing indicated is diagrammatic.
 - 2. When conduit destination is indicated without specific routing, determine exact routing required.
 - 3. Conceal conduits unless specifically indicated to be exposed.
 - 4. Conduits in the following areas may be exposed, unless otherwise indicated:
 - a. Electrical rooms.
 - b. Mechanical equipment rooms.
 - 5. Unless otherwise approved, do not route exposed conduits:
 - a. Across floors.
 - b. Across building exterior surfaces.
 - 6. Arrange conduit to maintain adequate headroom, clearances, and access.
 - 7. Arrange conduit to provide no more than equivalent of four 90-degree bends between pull points.
 - 8. Arrange conduit to prevent moisture traps. Provide drain fittings at low points and at sealing fittings where moisture may collect.
 - 9. Maintain minimum clearance of 12 inches between conduits and hot surfaces.
 - 10. Group parallel conduits in same area on common rack.

G Conduit Support:

1. Secure and support conduits in accordance with NFPA 70 using suitable supports and methods approved by authorities having jurisdiction; see Section 26 05 29.
2. Provide independent support from building structure. Do not provide support from piping, ductwork, or other systems.
3. Use of spring steel conduit clips for support of conduits is permitted only as follows:
 - a. Support of electrical metallic tubing (EMT)1-1/2 inch trade size concealed above accessible ceilings and within hollow stud walls.
4. Use of wire for support of conduits is not permitted.

H Connections and Terminations:

1. Use approved zinc-rich paint or conduit joint compound on field-cut threads of galvanized steel conduits prior to making connections.
2. Where two threaded conduits must be joined and neither can be rotated, use three-piece couplings or split couplings. Do not use running threads.
3. Use suitable adapters where required to transition from one type of conduit to another.
4. Terminate threaded conduits in boxes and enclosures using threaded hubs or double lock nuts for dry locations and raintight hubs for wet locations.
5. Provide insulated bushings on box connectors 1-inch and larger, on conduits stubbed above an accessible ceiling, and on conduits used for telecommunications pathways.
6. Secure joints and connections to provide mechanical strength and electrical continuity.

I Penetrations:

1. Make penetrations perpendicular to surfaces unless otherwise indicated.
2. Where conduits penetrate waterproof membrane, seal as required to maintain integrity of membrane.
3. Make penetrations for roof-mounted equipment within associated equipment openings and curbs where possible to minimize roofing system penetrations. Where penetrations are necessary, seal as indicated or as required to preserve integrity of roofing system and maintain roof warranty.
4. Install firestopping to preserve fire resistance rating of partitions and other elements.

DOC CCF TUNNEL REPAIR/REPLACEMENT MAIN BLDG. SW WING

Clarinda, Iowa

DAS#:9444.00

RFB#:944400-02

J Conduit Movement Provisions: Where conduits are subject to movement, provide expansion and expansion/deflection fittings to prevent damage to enclosed conductors or connected equipment. This includes, but is not limited to:

1. Where conduits cross structural joints intended for expansion, contraction, or deflection.
2. Where change in length, calculated in accordance with NFPA 70 for rigid polyvinyl chloride (PVC) conduit installed above ground, is expected to be 1/4 inch or greater between securely mounted items such as boxes, cabinets, elbows, or other conduit terminations, which includes the following conditions:
 - a. 100 foot intervals within spaces that have an ambient temperature range of 0-5 degrees Fahrenheit or less.
 - b. 60 foot intervals within spaces that have an ambient temperature range of 5-10 degrees Fahrenheit or less.
 - c. 40 foot intervals within spaces that have an ambient temperature range of 10-15 degrees Fahrenheit or less.
3. Where conduits are subject to earth movement by settlement or frost.

K Conduit Sealing:

1. Use foam conduit sealant to prevent entry of moisture and gases. This includes, but is not limited to:
 - a. Where conduits enter building from outside.
 - b. Where service conduits enter building from underground distribution system.
 - c. Where conduits enter building from underground.
 - d. Where conduits may transport moisture to contact live parts.
2. Where conduits cross barriers between areas of potential substantial temperature differential, use foam conduit sealant, junction box, or type C conulet at accessible point near penetration to prevent condensation. This includes, but is not limited to:
 - a. Where conduits pass from outdoors into conditioned interior spaces.
 - b. Where conduits pass from unconditioned interior spaces into conditioned interior spaces.

L Provide pull string in each empty conduit and in conduits where conductors and cables are to be installed by others. Leave minimum slack of 12 inches at each end.

M Provide grounding and bonding; see Section 26 05 26.

N Identify conduits; see Section 26 05 53.

3.3 FIELD QUALITY CONTROL

- A Repair cuts and abrasions in galvanized finishes using zinc-rich paint recommended by manufacturer. Replace components that exhibit signs of corrosion.
- B Correct deficiencies and replace damaged or defective conduits.

3.4 CLEANING

- A Clean interior of conduits to remove moisture and foreign matter.

3.5 PROTECTION

- A Immediately after installation of conduit, use suitable caps to provide protection from entry of moisture and foreign material and do not remove until ready for installation of conductors.

END OF SECTION

SECTION 26 05 33.16

BOXES

PART 1 GENERAL

1.1 SECTION INCLUDES

- A Outlet and device boxes up to 100 cubic inches, including those used as junction and pull boxes.
- B Cabinets and enclosures, including junction and pull boxes larger than 100 cubic inches.

1.2 ADMINISTRATIVE REQUIREMENTS

- A Coordination:
 1. Coordinate the work with other trades to avoid placement of ductwork, piping, equipment, or other potential obstructions within the dedicated equipment spaces and working clearances for electrical equipment required by NFPA 70.
 2. Coordinate arrangement of electrical equipment with the dimensions and clearance requirements of the actual equipment to be installed.
 3. Coordinate minimum sizes of boxes with the actual installed arrangement of conductors, clamps, support fittings, and devices, calculated according to NFPA 70.
 4. Coordinate minimum sizes of pull boxes with the actual installed arrangement of connected conduits, calculated according to NFPA 70.
 5. Coordinate the placement of boxes with millwork, furniture, devices, equipment, etc. installed under other sections or by others.
 6. Coordinate the work with other trades to preserve insulation integrity.
 7. Coordinate the work with other trades to provide walls suitable for installation of flush-mounted boxes where indicated.
 8. Notify Engineer of any conflicts with or deviations from Contract Documents. Obtain direction before proceeding with work.

1.3 QUALITY ASSURANCE

- A Comply with requirements of NFPA 70.

1.4 DELIVERY, STORAGE, AND HANDLING

A Receive, inspect, handle, and store products in accordance with manufacturer's instructions.

B General Requirements:

1. Do not use boxes and associated accessories for applications other than as permitted by NFPA 70 and product listing.
2. Provide all boxes, fittings, supports, and accessories required for a complete raceway system and to accommodate devices and equipment to be installed.
3. Provide products listed, classified, and labeled as suitable for the purpose intended.
4. Where box size is not indicated, size to comply with NFPA 70 but not less than applicable minimum size requirements specified.
5. Provide grounding terminals within boxes where equipment grounding conductors terminate.

C Outlet and Device Boxes Up to 100 cubic inches, Including Those Used as Junction and Pull Boxes:

1. Use cast iron boxes or cast aluminum boxes for damp or wet locations unless otherwise indicated or required; furnish with compatible weatherproof gasketed covers.
2. Use raised covers suitable for the type of wall construction and device configuration where required.
3. Do not use "through-wall" boxes designed for access from both sides of wall.
4. Cast Metal Boxes: Comply with NEMA FB 1, and list and label as complying with UL 514A; furnish with threaded hubs.
5. Boxes for Supporting Luminaires and Ceiling Fans: Listed as suitable for the type and weight of load to be supported; furnished with fixture stud to accommodate mounting of luminaire where required.
6. Boxes for Ganged Devices: Use multigang boxes of single-piece construction. Do not use field-connected gangable boxes unless specifically indicated or permitted.
7. Minimum Box Size, Unless Otherwise Indicated:
 - a. Wiring Devices (Other Than Communications Systems Outlets): 4 inch square by 1-1/2 inch deep (100 by 38 mm) trade size.
8. Wall Plates: Comply with Section 26 27 26.

D Cabinets and Enclosures, Including Junction and Pull Boxes Larger Than 100 cubic inches:

1. Comply with NEMA EN 10250, and list and label as complying with UL 50 and UL 50E, or UL 508A.
2. NEMA EN 10250 Environment Type, Unless Otherwise Indicated:
 - a. Indoor Clean, Dry Locations: Type 1, painted steel.
 - b. Outdoor Locations: Type 3R, painted steel.
3. Junction and Pull Boxes Larger Than 100 cubic inches:
 - a. Provide screw-cover or hinged-cover enclosures unless otherwise indicated.
 - b. Include cable supports if any dimension of the box is greater than 48 inches.

PART 3 EXECUTION

2.1 EXAMINATION

- A Verify that field measurements are as indicated.
- B Verify that mounting surfaces are ready to receive boxes.
- C Verify that conditions are satisfactory for installation prior to starting work.
- D Verify locations of floor boxes prior to rough-in.

2.2 INSTALLATION

- A Install products in accordance with manufacturer's instructions.
- B Install boxes in accordance with NECA 1 (general workmanship) and, where applicable, NECA 130.
- C Arrange equipment to provide minimum clearances in accordance with manufacturer's instructions and NFPA 70.
- D Unless otherwise indicated, provide separate boxes for line voltage and low voltage systems.
- E Flush-mount boxes in finished areas unless specifically indicated to be surface-mounted.
- F Unless otherwise indicated, boxes may be surface-mounted where exposed conduits are indicated or permitted.
- G Box Locations:

DOC CCF TUNNEL REPAIR/REPLACEMENT MAIN BLDG. SW WING

Clarinda, Iowa

DAS#:9444.00

RFB#:944400-02

1. Locate boxes to be accessible. Provide access panels as required where approved by the Architect.
 2. Unless dimensioned, box locations indicated are approximate.
 3. Locate boxes as required for devices installed under other sections or by others.
 4. Unless otherwise indicated, where multiple outlet boxes are installed at the same location at different mounting heights, install along a common vertical center line.
 5. Locate junction and pull boxes as indicated, as required to facilitate installation of conductors, and to limit conduit length and/or number of bends between pulling points in accordance with Section 26 05 33.13.
- H Box Supports:
1. Secure and support boxes in accordance with NFPA 70 and Section 26 05 29 using suitable supports and methods approved by the authority having jurisdiction.
 2. Provide independent support from building structure except for cast metal boxes (other than boxes used for fixture support) supported by threaded conduit connections in accordance with NFPA 70. Do not provide support from piping, ductwork, or other systems.
 3. Use far-side support to secure flush-mounted boxes supported from single stud in hollow stud walls. Repair or replace supports for boxes that permit excessive movement.
- I Install boxes plumb and level.
- J Install boxes as required to preserve insulation integrity.
- K Install permanent barrier between ganged wiring devices when voltage between adjacent devices exceeds 300 V.
- L Install firestopping to preserve fire resistance rating of partitions and other elements, using materials and methods specified.
- M Close unused box openings.
- N Install blank wall plates on junction boxes and on outlet boxes with no devices or equipment installed or designated for future use.
- O Provide grounding and bonding in accordance with Section 26 05 26.
- P Identify boxes in accordance with Section 26 05 53.
- Q Orient boxes to accommodate wiring devices oriented as specified in Section 26 27 26.

DOC CCF TUNNEL REPAIR/REPLACEMENT MAIN BLDG. SW WING

Clarinda, Iowa

DAS#:9444.00

RFB#:944400-02

- R Orient each box located above an accessible ceiling so the box opening faces down or to one side.
- S Coordinate mounting heights and locations of outlets mounted above counters, benches, and backsplashes.
- T Locate outlet boxes to allow luminaires positioned as shown on reflected ceiling plan.
- U Support boxes independently of conduit, except cast box that is connected to two rigid metal conduits both supported within 12 inches of box.

2.3 CLEANING

- A Clean interior of boxes to remove dirt, debris, plaster and other foreign material.

SECTION 26 05 53
IDENTIFICATION FOR ELECTRICAL SYSTEMS

PART 1 GENERAL

1.1 SECTION INCLUDES

- A Electrical identification requirements.
- B Identification nameplates and labels.
- C Identification for conductors.
- D Warning signs and labels.

1.2 QUALITY ASSURANCE

- A Comply with requirements of NFPA 70.

PART 2 PRODUCTS

2.1 IDENTIFICATION REQUIREMENTS

- A Identification for Conductors and Cables:
 - 1. Color Coding for Power Conductors 600 V and Less: Comply with Section 26 05 19.
 - 2. Use identification nameplate or identification label to identify color code for ungrounded and grounded power conductors inside door or enclosure at each piece of feeder or branch-circuit distribution equipment when premises has feeders or branch circuits served by more than one nominal voltage system.
- B Identification for Raceways:
- C Identification for Boxes:
 - 1. Use handwritten text using indelible marker to identify circuits enclosed.
 - a. For exposed boxes in public areas, provide identification on inside face of cover.
- D Identification for Devices:

1. Wiring Device and Wallplate Finishes: Comply with Section 26 27 26.

2.2 IDENTIFICATION NAMEPLATES AND LABELS

A Identification Nameplates:

1. Materials:
 - a. Indoor Clean, Dry Locations: Use plastic nameplates.
2. Plastic Nameplates: Two-layer or three-layer laminated acrylic or electrically non-conductive phenolic with beveled edges; minimum thickness of 1/16 inch; engraved text.
 - a. Color: White text on black background.

B Identification Labels:

1. Manufacturers:
 - a. Brady Corporation: www.bradyid.com/#sle.
 - b. Brother International Corporation: www.brother-usa.com/#sle.
 - c. Panduit Corp: www.panduit.com/#sle.
2. Materials: Use self-adhesive laminated plastic labels; UV, chemical, water, heat, and abrasion resistant.
 - a. Use only for indoor locations.
3. Text: Use factory pre-printed or machine-printed text. Do not use handwritten text unless otherwise indicated.
4. Color: Black text on clear background. Provide black text on white background when applying to a dark surface.

C Format for Equipment Identification:

1. Minimum Size:
 - a. Plastic Nameplates: 1 inch by 2.5 inches.
 - b. Identification Labels: 0.5 inch by 2.5 inches.
2. Minimum Size: 1 inch by 2.5 inches.

3. Legend:
 - a. Equipment designation or other approved description.
4. Text: All capitalized unless otherwise indicated.

2.3 WARNING SIGNS AND LABELS

- A Comply with ANSI Z535.2 or ANSI Z535.4 as applicable.
- B Warning Labels:
 1. Materials: Use factory pre-printed or machine-printed self-adhesive polyester or self-adhesive vinyl labels; UV, chemical, water, heat, and abrasion resistant; produced using materials recognized to UL 969.
 2. Machine-Printed Labels: Use thermal transfer process printing machines and accessories recommended by label manufacturer.
 3. Minimum Size: 2 by 4 inches unless otherwise indicated.

PART 3 EXECUTION

3.1 PREPARATION

- A Clean surfaces to receive adhesive products according to manufacturer's instructions.

3.2 INSTALLATION

- A Install products in accordance with manufacturer's instructions.
- B Install identification products to be plainly visible for examination, adjustment, servicing, and maintenance. Unless otherwise indicated, locate products as follows:
 1. Surface-Mounted Equipment: Enclosure front.
 2. Boxes: Outside face of cover.
 3. Devices: Outside face of cover.
- C Install identification products centered, level, and parallel with lines of item being identified.

DOC CCF TUNNEL REPAIR/REPLACEMENT MAIN BLDG. SW WING

Clarinda, Iowa

DAS#:9444.00

RFB#:944400-02

- D Secure nameplates to exterior surfaces of enclosures using stainless steel screws or self-adhesive backing and to interior surfaces using self-adhesive backing.
- E Install self-adhesive labels and markers to achieve maximum adhesion, with no bubbles or wrinkles and edges properly sealed.
- F Mark all handwritten text, where permitted, to be neat and legible.

3.3 FIELD QUALITY CONTROL

- A Replace self-adhesive labels and markers that exhibit bubbles, wrinkles, curling or other signs of improper adhesion.

END OF SECTION

**SECTION 26 05 83
WIRING CONNECTIONS**

PART 1 GENERAL

1.1 SECTION INCLUDES

- A Electrical connections to equipment.

1.2 ADMINISTRATIVE REQUIREMENTS

- A Coordination:

1. Obtain and review shop drawings, product data, manufacturer's wiring diagrams, and manufacturer's instructions for equipment furnished under other sections.
2. Determine connection locations and requirements.

- B Sequencing:

1. Install rough-in of electrical connections before installation of equipment is required.
2. Make electrical connections before required start-up of equipment.

1.3 QUALITY ASSURANCE

- A Comply with requirements of NFPA 70.

- B Products: Listed, classified, and labeled as suitable for the purpose intended.

PART 2 PRODUCTS

2.1 MATERIALS

PART 3 EXECUTION

3.1 EXAMINATION

- A Verify that equipment is ready for electrical connection, wiring, and energization.

3.2 ELECTRICAL CONNECTIONS

- A Make electrical connections in accordance with equipment manufacturer's instructions.
- B Connect heat producing equipment using wire and cable with insulation suitable for temperatures encountered.
- C Provide receptacle outlet to accommodate connection with attachment plug.
- D Provide cord and cap where field-supplied attachment plug is required.
- E Install disconnect switches, controllers, control stations, and control devices to complete equipment wiring requirements.
- F Install interconnecting conduit and wiring between devices and equipment to complete equipment wiring requirements.
- G Provide final power and control connections for equipment furnished under other Divisions of this specification and for Owner-furnished equipment. Where not specified in mechanical sections of this specification, connect motor controls and associated mechanical equipment as required for a complete and functional control system.
- H Provide interlocks and wiring to and between controls for Owner-furnished equipment, pumps.
- I Verify control wiring requirements with manufacturer certified shop drawings for each piece of equipment or control system and install accordingly. Install control wiring in conduit.

END OF SECTION

SECTION 26 27 26

WIRING DEVICES

PART 1 GENERAL

1.1 SECTION INCLUDES

- A Wall switches.
- B Device plates and box covers.

1.2 RELATED REQUIREMENTS

1.3 ADMINISTRATIVE REQUIREMENTS

A Coordination:

1. Coordinate the placement of outlet boxes with millwork, furniture, equipment, etc. installed under other sections or by others.
2. Coordinate wiring device ratings and configurations with the electrical requirements of actual equipment to be installed.
3. Coordinate the placement of outlet boxes for wall switches with actual installed door swings.
4. Coordinate the installation and preparation of uneven surfaces, such as split face block, to provide suitable surface for installation of wiring devices.
5. Notify Engineer of any conflicts or deviations from Contract Documents to obtain direction prior to proceeding with work.

B Sequencing:

1. Do not install wiring devices until final surface finishes and painting are complete.

1.4 SUBMITTALS

- A Product Data: Provide manufacturer's catalog information showing dimensions, colors, and configurations.

1.5 QUALITY ASSURANCE

- A Comply with requirements of NFPA 70.
- B Products: Listed, classified, and labeled as suitable for the purpose intended.

1.6 DELIVERY, STORAGE, AND PROTECTION

- A Store in a clean, dry space in original manufacturer's packaging until ready for installation.

PART 2 PRODUCTS

2.1 WIRING DEVICES - GENERAL REQUIREMENTS

- A Provide wiring devices suitable for intended use with ratings adequate for load served.

2.2 MANUFACTURERS

- A Cooper Wiring Devices: www.cooperwiringdevices.com.
- B Hubbell Incorporated: www.hubbell-wiring.com.
- C Leviton Manufacturing Company, Inc: www.leviton.com.
- D Pass & Seymour, a brand of Legrand North America, Inc: www.legrand.us
- E Source Limitations: Where possible, provide products for each type of wiring device produced by a single manufacturer and obtained from a single supplier.

2.3 WIRING DEVICE FINISHES

- A Device Color: Gray unless otherwise indicated or required by code; brown in dark brick, wood paneled or dark-finished walls.

2.4 WALL SWITCHES

- A Wall Switches - General Requirements: AC only, quiet operating, general-use snap switches with silver alloy contacts, complying with NEMA WD 1 and NEMA WD 6, and listed as complying with UL 20; types as indicated on the drawings.
 - 1. Wiring Provisions: Terminal screws for side wiring and screw actuated binding clamp for back wiring with separate ground terminal screw.

DOC CCF TUNNEL REPAIR/REPLACEMENT MAIN BLDG. SW WING

Clarinda, Iowa

DAS#:9444.00

RFB#:944400-02

B Acceptable products are listed below for specific device types.

C Standard Switches: 20A, 120/277 V AC

Description	Cooper	Hubbell	Leviton	P & S
Single pole	CSB120	CSB120	CS120-2	CSB20AC1
Double pole	CSB220	CSB220	CS220-2	CSB20AC2
Three-way	CSB320	CSB320	CS320-2	CSB20AC3
Four-way	CSB420	CSB420	CS420-2	CSB20AC4
Description	Cooper	Hubbell	Leviton	P & S
Single Pole	AH1221L	HBL1221L	1221-2L	PS20AC1L
Double Pole	AH1222L	HBL1222L	1222-2L	PS20AC2L
Three-way	AH1223L	HBL1223L	1223-2L	PS20AC3L
Four-way	AH1224L	HBL1224L	1224-2L	PS20AC4L
Description	Cooper	Hubbell	Leviton	P & S
Single pole with pilot light	AH1201PL	HBL1221PL	1221-PLR	PS20AC1RPL
Single pole momentary contact	1995	HBL1557	1257	1251
Single pole lighted toggle	AH1221LT	HB1221IL	1221-LH	PS20AC1ISL
Combination switch/receptacle	TR291	RR108	5335	671
Door switch	-	RDS50	1865	-

2.5 WALL PLATES AND COVERS

A Weatherproof Switch Covers for Wet or Damp Locations: Gasketed, metallic, with externally operable actuating means and corrosion-resistant screws; listed as suitable for use in wet locations.

PART 3 EXECUTION

3.1 EXAMINATION

- A Verify that field measurements are as indicated.
- B Verify that outlet boxes are installed in proper locations and at proper mounting heights and are properly sized to accommodate devices and conductors in accordance with NFPA 70.
- C Verify that branch circuit wiring installation is completed, tested, and ready for connection to wiring devices.
- D Verify that conditions are satisfactory for installation prior to starting work.

3.2 PREPARATION

- A Provide extension rings to bring outlet boxes flush with finished surface.
- B Clean dirt, debris, plaster, and other foreign materials from outlet boxes.

3.3 INSTALLATION

- A Coordinate locations of outlet boxes provided under Section 26 05 33.16 as required for installation of wiring devices provided under this section.
 - 1. Provide minimum of 24 inches horizontal separation between flush mounted outlet boxes installed on opposite sides of fire rated walls.
 - 2. Where multiple devices are installed at the same location and at the same mounting height, gang devices together under a common wall plate.
 - 3. Locate receptacles for electric drinking fountains concealed behind drinking fountain according to manufacturer's instructions.
- B Install wiring devices in accordance with manufacturer's instructions.
- C Install permanent barrier between ganged wiring devices when voltage between adjacent devices exceeds 300 V.
- D Where required, connect wiring devices using pigtails not less than 6 inches long. Do not connect more than one conductor to wiring device terminals.
- E Unless otherwise indicated, connect wiring device grounding terminal to branch circuit equipment grounding conductor and to outlet box with bonding jumper.
- F Install wiring devices plumb and level with mounting yoke held rigidly in place.
- G Install wall switches with OFF position down.
- H Install galvanized steel plates on outlet boxes and junction boxes in unfinished areas and above accessible ceilings.

3.4 FIELD QUALITY CONTROL

- A Inspect each wiring device for damage and defects.
- B Operate each wall switch with circuit energized to verify proper operation.
- C Correct wiring deficiencies and replace damaged or defective wiring devices.

3.5 ADJUSTING

- A Adjust devices and wall plates to be flush and level.

3.6 CLEANING

- A Clean exposed surfaces to remove dirt, paint, or other foreign material and restore to match original factory finish.

END OF SECTION

**SECTION 26 51 00
INTERIOR LIGHTING**

PART 1 GENERAL

1.1 SECTION INCLUDES

- A Interior luminaires.
- B Drivers

1.2 ADMINISTRATIVE REQUIREMENTS

- A Coordination:
 - 1. Coordinate the installation of luminaires with mounting surfaces installed under other sections or by others. Coordinate the work with placement of supports, anchors, etc. required for mounting. Coordinate compatibility of luminaires and associated trims with mounting surfaces at installed locations.
 - 2. Coordinate the placement of luminaires with structural members, ductwork, piping, equipment, diffusers, fire suppression system components, and other potential conflicts installed under other sections or by others.
 - 3. Notify Engineer of any conflicts or deviations from Contract Documents to obtain direction prior to proceeding with work.

1.3 SUBMITTALS

- A Shop Drawings:
 - 1. Indicate dimensions and components for each luminaire that is not a standard product of the manufacturer.
 - 2. Provide dimensioned drawing for each custom length luminaire.
- B Product Data: Provide manufacturer's standard catalog pages and data sheets including detailed information on luminaire construction, dimensions, ratings, finishes, mounting requirements, listings, service conditions, photometric performance, installed accessories, and ceiling compatibility; include model number nomenclature clearly marked with all proposed features.
 - 1. LED Luminaires:
 - a. Include estimated useful life, calculated based on IES LM-80 test data.

- b. Include IES LM-79 test report upon request.
 - c. Include color temperature, CRI, luminaire input wattage and delivered lumen output.
 - d. Include color information based on IES TM-30 test upon request.
2. Drivers: Include product data, dimming protocol, voltage and environmental rating.
- C Operation and Maintenance Data: Instructions for each product including information on replacement parts.
- D Project Record Documents: Record actual connections and locations of luminaires and any associated remote components.

1.4 QUALITY ASSURANCE

- A Comply with requirements of NFPA 70.
- B Products: Listed and classified by testing firm acceptable to the authority having jurisdiction as suitable for the purpose specified and indicated.
- C Luminaires for the project shall be submitted through an electrical distributor within 250 miles of the project site. Deviations from this requirement must be submitted for prior approval.

1.5 DELIVERY, STORAGE, AND PROTECTION

- A Receive, handle, and store products according to NECA/IESNA 500 (commercial lighting), NECA/IESNA 502 (industrial lighting), and manufacturer's written instructions.
- B Keep products in original manufacturer's packaging and protect from damage until ready for installation.

1.6 WARRANTY

- A Provide minimum five year manufacturer warranty for all LED luminaires, including drivers.

PART 2 PRODUCTS

2.1 LUMINAIRE TYPES

- A Furnish products as indicated in schedule included on the drawings.

DOC CCF TUNNEL REPAIR/REPLACEMENT MAIN BLDG. SW WING

Clarinda, Iowa

DAS#:9444.00

RFB#:944400-02

- B Substitutions (for cost reduction after bid) and Prior Approval Requests (prior to bid): Luminaires not specified or listed as an alternate in the Luminaire Schedule will be considered as a prior approval or substitution request. Provide and identify the following information with the manufacturer's cut sheet:
1. Estimated useful life, calculated based on IES LM-80 test data.
 2. Delivered lumen output, calculated based on IES LM-79.
 3. Color temperature, CRI, luminaire input wattage and warranty.
 4. Color information, based on IES TM-30 test report.
 5. Upon request, IES LM-79 report, LM-80 report, and TM-30 report.
 6. Upon request, photometric calculation comparison to the basis of design luminaire for the applicable project space/area.
 7. Upon request, a working sample with 120 Volt cord and plug.
 8. Deviations from the specified luminaire.

2.2 LUMINAIRES

- A Provide products that comply with requirements of NFPA 70 and NFPA 101.
- B Provide products that are listed and labeled as complying with UL 1598, where applicable.
- C Unless otherwise indicated, for each type of lamp/luminaire, provide products which are consistent in perceived color temperature. Replace lamps/luminaires that are determined by the Engineer to be inconsistent in perceived color temperature.
- D Provide products listed, classified, and labeled as suitable for the purpose intended.
- E Unless otherwise indicated, provide luminaires including lamp(s) and all sockets, ballasts/drivers, reflectors, lenses, housings, wiring and other appurtenances required for a complete and operational system.
- F Unless specifically indicated to be excluded, provide all required conduit, boxes, wiring, connectors, hardware, supports, trims, accessories, etc. as necessary for a complete operational system.
- G Provide products suitable to withstand normal handling, installation, and service without any damage, distortion, corrosion, fading, discoloring, etc.
- H For continuous wall-to-wall luminaires, field verify exact wall-to-wall dimensions prior to ordering.

- I Sheet Metal Components: Steel, unless otherwise indicated, without sharp corners or edges.
- J Doors and Frames: Free of light leaks.
- K LED Luminaires:
 - 1. Components: UL 8750 recognized or listed as applicable.
 - 2. Tested in accordance with IES LM-79 and IES LM-80.
 - 3. LED Estimated Useful Life: Minimum of 50,000 hours at 70 percent lumen maintenance, calculated based on IES LM-80 test data.

2.3 DRIVERS

- A Drivers - General Requirements:
 - 1. Provide drivers containing no polychlorinated biphenyls (PCBs).
 - 2. Minimum Efficiency/Efficacy: Provide drivers complying with all current applicable federal and state driver efficiency/efficacy standards.
 - 3. Drivers: Inrush currents not exceeding peak currents specified in NEMA 410.
- B Dimmable LED Drivers:
 - 1. Dimming Range: Continuous dimming from 100 percent to ten percent relative light output unless dimming capability to lower level is indicated, without flicker.
 - 2. Control Compatibility: Fully compatible with the dimming controls to be installed.

2.4 ACCESSORIES

- A Provide accessories and fittings as recommended by the manufacturer to properly and completely install and wire luminaires.
- B Provide accessory plaster frames as required, designed and finished to preclude the possibility of rust stains on surrounding surfaces.
- C Fixture Whips: Flexible whips including phase, neutral and grounding conductors, #18 AWG minimum; minimum length, 4 feet; maximum length, 6 feet, unless otherwise indicated.

PART 3 EXECUTION

3.1 EXAMINATION

- A Verify that field measurements are as indicated.
- B Verify that outlet boxes are installed in proper locations and at proper mounting heights and are properly sized to accommodate conductors in accordance with NFPA 70.
- C Verify that suitable support frames are installed where required.
- D Verify that branch circuit wiring installation is completed, tested, and ready for connection to luminaires.
- E Verify that conditions are satisfactory for installation prior to starting work.

3.2 PREPARATION

- A Provide extension rings to bring outlet boxes flush with finished surface.
- B Clean dirt, debris, plaster, and other foreign materials from outlet boxes.

3.3 INSTALLATION

- A Verify ceiling and wall details from general construction documents prior to ordering luminaires. Provide proper mounting accessories for the intended installation. Install fixture trim tight to surrounding surfaces. Secure to prevent movement.
- B Coordinate locations of outlet boxes provided under Section 26 05 33.16 as required for installation of luminaires provided under this section.
- C Perform work in accordance with NECA 1 (general workmanship).
- D Install products in accordance with manufacturer's instructions.
- E Install luminaires securely, in a neat and workmanlike manner, as specified in NECA 500 (commercial lighting) and NECA 502 (industrial lighting).
- F Provide required support and attachment in accordance with Section 26 05 29.
- G Install luminaires plumb and square and aligned with building lines and with adjacent luminaires.
- H Wall-Mounted Luminaires: Unless otherwise indicated, specified mounting heights are to center of luminaire.

- I Surface Mounted Luminaires:
 - 1. Mount tight to surrounding surfaces.
 - 2. Locate outlet boxes in finished areas so they are concealed by luminaires.
- J Install accessories furnished with each luminaire.
- K Make wiring connections to branch circuit using building wire with insulation suitable for temperature conditions within fixture.
- L Bond products and metal accessories to branch circuit equipment grounding conductor.
- M Dimmable Luminaires: Provide required control wiring, as recommended by the manufacturer, between each luminaire and its associated control device.

3.4 FIELD QUALITY CONTROL

- A Inspect each product for damage and defects.
- B Operate each luminaire after installation and connection to verify proper operation.
- C Correct wiring deficiencies and repair or replace damaged or defective products. Repair or replace excessively noisy ballasts as determined by Engineer.

3.5 ADJUSTING

- A Aim and position adjustable luminaires to achieve desired illumination as indicated or as directed by Engineer. Secure locking fittings in place.

3.6 CLEANING

- A Clean surfaces according to NECA 500 (commercial lighting), NECA 502 (industrial lighting), and manufacturer's instructions to remove dirt, fingerprints, paint, or other foreign material and restore finishes to match original factory finish.

3.7 CLOSEOUT ACTIVITIES

- A Just prior to Substantial Completion, review proper operation of luminaires and correct deficiencies or make adjustments as required. Replace failed components as required.

3.8 PROTECTION

- A Protect installed luminaires from subsequent construction operations.

END OF SECTION

APPENDIX

1.01 ADDENDUM #1 FROM PREVIOUS BID PACKAGE RFB944400-01

- A. Acknowledge addendum #1 dated November 13, 2025, on bid form.

END OF SECTION

ADDENDUM #1

Project Name:
DOC CCF Tunnel Repair/Replacement Main Bldg. SW Wing
DAS# 9444.00
RFB 944400-01
Addendum #1
Dated: November 13, 2025

This Addendum forms a part of the bidding and contract documents. This Addendum supersedes and supplements all portions of the original bidding and contract documents dated October 10, 2025 with which it conflicts.

ACKNOWLEDGE RECEIPT OF THIS ADDENDUM IN THE SPACE PROVIDED ON THE BID FORM. FAILURE TO DO SO MAY SUBJECT THE BIDDER TO DISQUALIFICATION.

1) CLARIFICATIONS

- A. ~~The bid form has been updated to include unit pricing for additional epoxy injections if the 50LF cap is exceeded (per LF \$) and for additional concrete repairs if the 50SF cap is exceeded (per SF \$). See updated bid form attached below.~~

2) PLANS

- A. No items.

3) QUESTIONS AND CLARIFICATIONS

- A. The following questions were received during the pre-bid walkthrough and/or via submission to Construction Procurement.
1. Where are the new sump pump locations?
 - a. See Structural Sheet S1.01. One is located near North entrance of Tunnel 1 and one is located near intersection of Tunnel 1 and Tunnel 2.
 2. Are all utilities in the tunnel being removed and replaced?
 - a. No. See the Mechanical, Plumbing and Electrical Drawing (MEP, MD, PED, M, PE) Sheets for information on which utilities will be removed and replaced, which utilities will remain and/or not be replaced.
 3. Are the lines being replaced through the storeroom?
 - a. Yes. See the Mechanical, Plumbing and Electrical Drawing Sheets for information on which utilities will be fully removed and replaced from/through the storeroom.

4. Is there installation of new ladders?
 - a. No. The facility intends to utilize the existing ladders or purchase/make new ladders. The contractors are responsible for their own means of egress during construction activities.
5. Is this going to be considered a confined space?
 - a. No. Due to the fact that the lid will be fully removed and majority of tunnel will be exposed we are not considering this a confined space.
6. Who determines the quantities and locations of the crack and concrete repairs?
 - a. Refer to notes on sheet S0.00 - below the special inspection notes and above the scope of work and quantity table - for requirements on criteria and order of operations and approval.
7. What is the length of the tunnel?
 - a. The approximate length of the tunnel is 500'. Contractor is responsible for field verification of any necessary lengths of runs, etc. The Construction Drawings have been created based off 10' increments which are depicted as dashed vertical lines labeled 10+00, 10+10, 10+20, etc.
8. What are the wires in each picture? (see Figure 1 below) These are at the 1200' mark. Do we need to rework these cables? Install conduit for these?
 - a. See Sheet PE1.03 Detail 1 for more information and notes on the existing wires in this area and the plan for connecting new conductors to existing conductors.

4) SUBSTITUTION REQUESTS

- A. There has been an alternate manufacturer added to the Luminaire Schedule:

<u>Mark</u>	<u>Approved Manufacturer</u>
W1	Columbia LXEM

5) ATTACHMENTS

- A. See Figure 1 photos received with question #8.
- B. See pre bid sign in sheet.
- C. See updated bid form.

END OF ADDENDUM

Figure 1: Photos Received with Question #8



Figure 1 Continued:





Design
Construct
Furnish

PROJECT NAME: DOC CCF TUNNEL REPAIR/REPLACEMENT MAIN BLDG. SW WING
MEETING LOCATION: 2000 N 16TH ST, CLARINDA, IOWA 51632
MEETING TYPE: PRE-BID MEETING AND SITE WALKTHROUGH
DATE AND TIME: THURSDAY 10/23/2025 AT 10:00AM

Contact Person	Company Name	Phone Number	Email Address
Justin Smith	B. State Mailing	563 370 4393	justin@bsmgc.com
Tyler VanWeike	Shuck-Britson Inc	515 243 4477	TylerVanWeike@shuck-britson.com
Aaron McCaslen	Mintern	641-954-0001	aaronm@minternike.com
Elizabeth Hunter	Snyder	712-322-3202	ehunter@snyder-associates.com
Jason Jones	Alvine	515-243-0569	JJones@alvine.com
Carson Campbell	Crain Construction	712-363-0645	Carsoncampbell2016@gmail.com
Fran MacLearm	ESCO Electric	319-470-3907	frmaclearm@thesco-group.com
Joe Fisher	Fisher Building Services Inc	402 397 3931	Joe.fisher@fisherbldgser.com
Mike Fisher	Fisher Building Services Inc.	402-397-3931	mike.fisher@fisherbldgser.com