

APPROVED BY	ISS
REVIEW FOR	CONSTRUCTION DOCUMENTS
DATE	2023.04.15
PROJECT NUMBER	230302
FIELD BOOK	420302

IOWA DEPARTMENT OF ADMINISTRATIVE SERVICES  
 CLIENT PROJECT NUMBER: 19634  
 IOWA BUILDING | 321 E 17TH STREET | DES MOINES, IA 50319

IOWA DEPARTMENT OF HEALTH & HUMAN SERVICES #9186.01

SHIVE-LATFERRY  
 ARCHITECTURE+ENGINEERING  
 1425 WEST GOWAN AVENUE, SUITE 100  
 DES MOINES, IA 50314  
 WWW.SHIVE-LATFERRY.COM



**FIRE PROTECTION**



- INDICATES SCOPE OF NEW WORK. REVISE PER OTHER TRADES TO ACCOMMODATE ALL NEW WORK. ADDITIONS TO ACCOMMODATE ALL NEW WORK SHALL BE IDENTIFIED WITH A NEW SYMBOL. NOT BE SET TO MATCH EXISTING. ALL NEW WORK SHALL BE IDENTIFIED WITH A NEW SYMBOL. IDENTIFY ALL NEW WORK WITH A NEW SYMBOL. IDENTIFY ALL NEW WORK WITH A NEW SYMBOL.
- INDICATES SCOPE OF NEW WORK. REVISE PER OTHER TRADES TO ACCOMMODATE ALL NEW WORK. ADDITIONS TO ACCOMMODATE ALL NEW WORK SHALL BE IDENTIFIED WITH A NEW SYMBOL. NOT BE SET TO MATCH EXISTING. ALL NEW WORK SHALL BE IDENTIFIED WITH A NEW SYMBOL. IDENTIFY ALL NEW WORK WITH A NEW SYMBOL. IDENTIFY ALL NEW WORK WITH A NEW SYMBOL.
- INDICATES SCOPE OF NEW WORK. REVISE PER OTHER TRADES TO ACCOMMODATE ALL NEW WORK. ADDITIONS TO ACCOMMODATE ALL NEW WORK SHALL BE IDENTIFIED WITH A NEW SYMBOL. NOT BE SET TO MATCH EXISTING. ALL NEW WORK SHALL BE IDENTIFIED WITH A NEW SYMBOL. IDENTIFY ALL NEW WORK WITH A NEW SYMBOL. IDENTIFY ALL NEW WORK WITH A NEW SYMBOL.
- INDICATES SCOPE OF NEW WORK. REVISE PER OTHER TRADES TO ACCOMMODATE ALL NEW WORK. ADDITIONS TO ACCOMMODATE ALL NEW WORK SHALL BE IDENTIFIED WITH A NEW SYMBOL. NOT BE SET TO MATCH EXISTING. ALL NEW WORK SHALL BE IDENTIFIED WITH A NEW SYMBOL. IDENTIFY ALL NEW WORK WITH A NEW SYMBOL. IDENTIFY ALL NEW WORK WITH A NEW SYMBOL.
- INDICATES SCOPE OF NEW WORK. REVISE PER OTHER TRADES TO ACCOMMODATE ALL NEW WORK. ADDITIONS TO ACCOMMODATE ALL NEW WORK SHALL BE IDENTIFIED WITH A NEW SYMBOL. NOT BE SET TO MATCH EXISTING. ALL NEW WORK SHALL BE IDENTIFIED WITH A NEW SYMBOL. IDENTIFY ALL NEW WORK WITH A NEW SYMBOL. IDENTIFY ALL NEW WORK WITH A NEW SYMBOL.
- INDICATES SCOPE OF NEW WORK. REVISE PER OTHER TRADES TO ACCOMMODATE ALL NEW WORK. ADDITIONS TO ACCOMMODATE ALL NEW WORK SHALL BE IDENTIFIED WITH A NEW SYMBOL. NOT BE SET TO MATCH EXISTING. ALL NEW WORK SHALL BE IDENTIFIED WITH A NEW SYMBOL. IDENTIFY ALL NEW WORK WITH A NEW SYMBOL. IDENTIFY ALL NEW WORK WITH A NEW SYMBOL.

FIRST FLOOR FIRE PROTECTION PLAN  
 SCALE: 1/8" = 1'-0"



APPROVED BY	ISS
REVIEW FOR	CONSTRUCTION DOCUMENTS
DATE	2023.04.15
PROJECT NUMBER	420302
FIELD BOOK	

CLIENT PROJECT NUMBER	196304
CLIENT PROJECT NAME	1321 E 10TH STREET   GESS MONIES, IA 50319
PROJECT NUMBER	420302
FIELD BOOK	

SECOND FLOOR FIRE PROTECTION PLAN

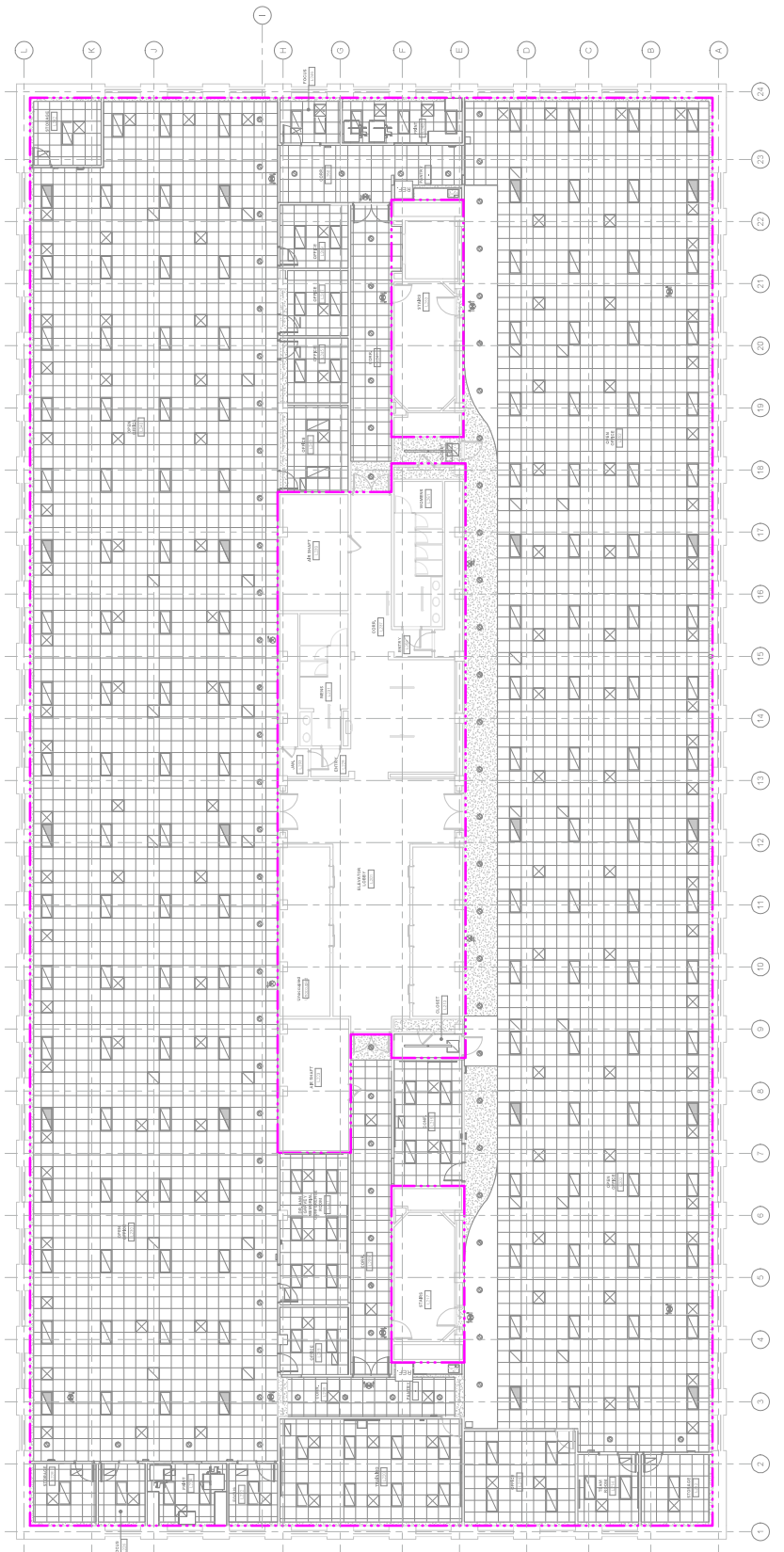

FIRE PROTECTION



- INDICATES SCOPE OF NETWORK REVIEW. OTHER PAGES IN DOCUMENT NOT LIMITED TO NETWORK. ALL PIPING SHALL BE INSTALLED IN ACCORDANCE WITH ALL APPLICABLE CODES AND SHALL BE INSTALLED WITH OTHER TRADES.
- INDICATES SCOPE OF NETWORK REVIEW. OTHER PAGES IN DOCUMENT NOT LIMITED TO NETWORK. ALL PIPING SHALL BE INSTALLED IN ACCORDANCE WITH ALL APPLICABLE CODES AND SHALL BE INSTALLED WITH OTHER TRADES.
- INDICATES SCOPE OF NETWORK REVIEW. OTHER PAGES IN DOCUMENT NOT LIMITED TO NETWORK. ALL PIPING SHALL BE INSTALLED IN ACCORDANCE WITH ALL APPLICABLE CODES AND SHALL BE INSTALLED WITH OTHER TRADES.
- INDICATES SCOPE OF NETWORK REVIEW. OTHER PAGES IN DOCUMENT NOT LIMITED TO NETWORK. ALL PIPING SHALL BE INSTALLED IN ACCORDANCE WITH ALL APPLICABLE CODES AND SHALL BE INSTALLED WITH OTHER TRADES.
- INDICATES SCOPE OF NETWORK REVIEW. OTHER PAGES IN DOCUMENT NOT LIMITED TO NETWORK. ALL PIPING SHALL BE INSTALLED IN ACCORDANCE WITH ALL APPLICABLE CODES AND SHALL BE INSTALLED WITH OTHER TRADES.
- INDICATES SCOPE OF NETWORK REVIEW. OTHER PAGES IN DOCUMENT NOT LIMITED TO NETWORK. ALL PIPING SHALL BE INSTALLED IN ACCORDANCE WITH ALL APPLICABLE CODES AND SHALL BE INSTALLED WITH OTHER TRADES.
- INDICATES SCOPE OF NETWORK REVIEW. OTHER PAGES IN DOCUMENT NOT LIMITED TO NETWORK. ALL PIPING SHALL BE INSTALLED IN ACCORDANCE WITH ALL APPLICABLE CODES AND SHALL BE INSTALLED WITH OTHER TRADES.

APPROVED BY	BSG
REVIEW FOR	CONSTRUCTION DOCUMENTS
DATE	2023.04.19
PROJECT NUMBER	230302
FIELD BOOK	

CLIENT PROJECT NUMBER	19634
CLIENT PROJECT NAME	101 E 17TH STREET   GESS MONIES 1A 50319
PROJECT NUMBER	230302
FIELD BOOK	

IOWA DEPARTMENT OF HEALTH & HUMAN SERVICES #9186.01  
IOWA DEPARTMENT OF ADMINISTRATIVE SERVICES  
101 E 17TH STREET | GESS MONIES 1A 50319

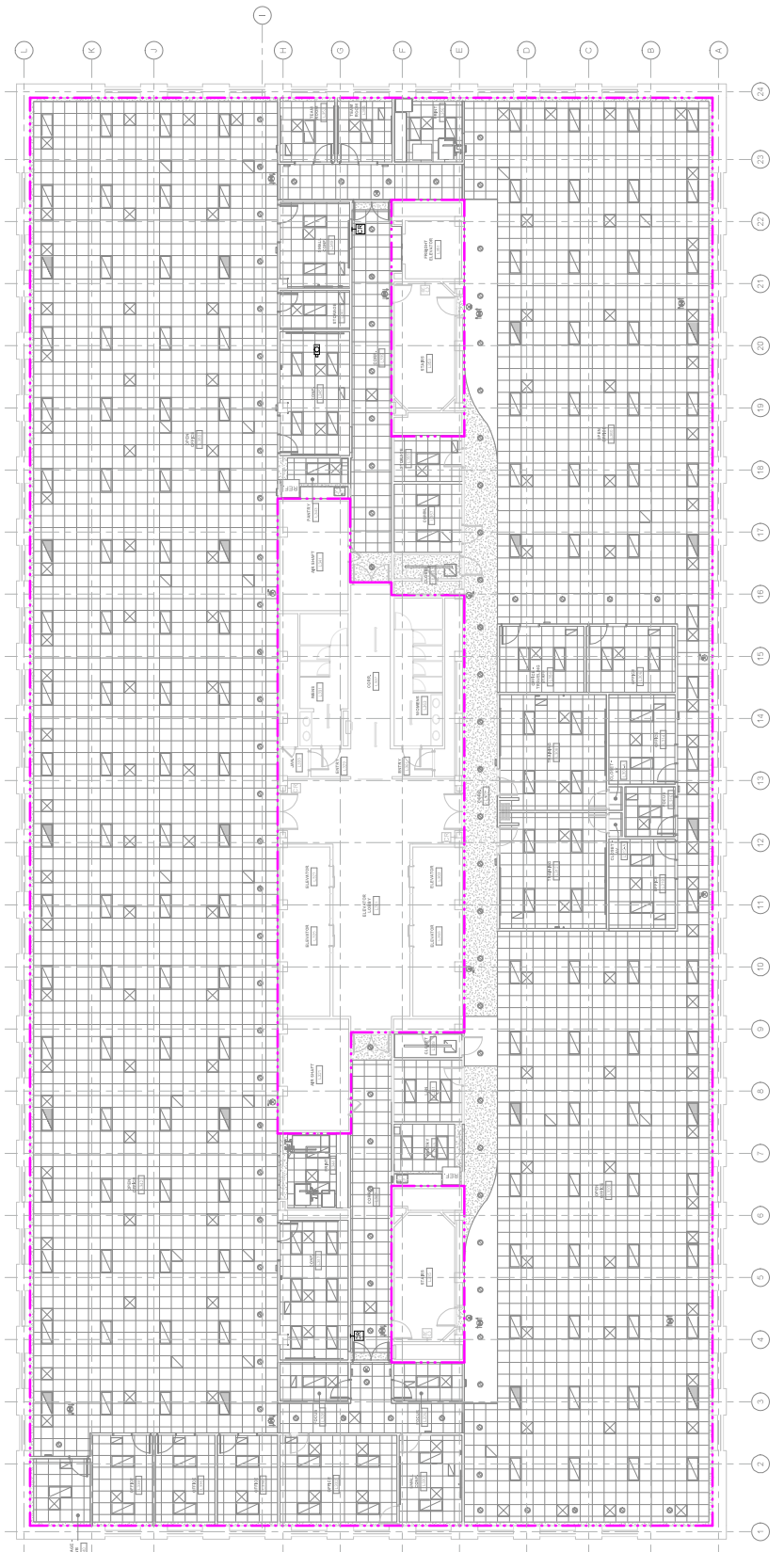

**FIRE PROTECTION**



1. FIRE PROTECTION WALLS SHALL BE CONSTRUCTED WITH TYPE I OR TYPE II CONCRETE OR TYPE III Gypsum Board. FIRE RATED WALLS SHALL BE CONSTRUCTED WITH OTHER TRACES.
2. ALL DOORS SHALL BE SELF-CLOSING AND BE COORDINATED WITH OTHER TRACES.
3. VERIFY CEILING HEIGHTS AND TYPES WITH ARCHITECTURAL.
4. METAL MANUFACTURER RECOMMENDED EQUIPMENT SERVICES AND PARTS. EQUIPMENT SHALL BE INSTALLED IN ACCORDANCE WITH MANUFACTURER'S INSTRUCTIONS. VERIFY CEILING HEIGHTS AND TYPES WITH ARCHITECTURAL. VERIFY CEILING HEIGHTS AND TYPES WITH ARCHITECTURAL.
5. CENTER SPRINKLER IN CEILING TILES IN BOTH DIRECTIONS FROM THE CENTER OF THE SPRINKLER. VERIFY CEILING HEIGHTS AND TYPES WITH ARCHITECTURAL.
6. PROVIDE COVERAGE ABOVE AND BELOW FLOORING TYPES. REFER TO ARCHITECTURAL PLAN FOR CEILING TYPES.

AS THIRD FLOOR FIRE PROTECTION PLAN  
1/8" = 1'-0"



APPROVED BY	ISS
REVIEW FOR	CONSTRUCTION DOCUMENTS
DATE	2023.04.15
PROJECT NUMBER	420302
FIELD BOOK	

IOWA DEPARTMENT OF ADMINISTRATIVE SERVICES  
 CLIENT PROJECT NUMBER: IA 50319  
 IOWA DEPARTMENT OF ADMINISTRATIVE SERVICES  
 CLIENT PROJECT NUMBER: IA 50319

IOWA DEPARTMENT OF HEALTH & HUMAN SERVICES #9186.01

SHIVE-HATTERY ARCHITECTURE-ENGINEERING  
 4575 WEST DECKMAN AVE. SUITE 100  
 DES MOINES, IA 50319  
 515.283.1100 | SHIVE-HATTERY.COM

FIRE PROTECTION



1. FIRE PROTECTION WORK SHALL BE COORDINATED WITH OTHER TRADES INCLUDING BUT NOT LIMITED TO PLUMBING, MECHANICAL, ELECTRICAL, AND STRUCTURAL. ALL WORK SHALL BE COORDINATED TO INCLUDE, BUT NOT LIMITED TO, THE FOLLOWING:
  - a. ALL FIRE PROTECTION WORK SHALL BE INSTALLED AT A MINIMUM TO MEET THE REQUIREMENTS OF THE IOWA DEPARTMENT OF HEALTH & HUMAN SERVICES #9186.01 AND ALL OTHER APPLICABLE CODES.
  - b. ALL FIRE PROTECTION WORK SHALL BE INSTALLED AT A MINIMUM TO MEET THE REQUIREMENTS OF THE IOWA DEPARTMENT OF HEALTH & HUMAN SERVICES #9186.01 AND ALL OTHER APPLICABLE CODES.
2. ALL FIRE PROTECTION WORK SHALL BE INSTALLED AT A MINIMUM TO MEET THE REQUIREMENTS OF THE IOWA DEPARTMENT OF HEALTH & HUMAN SERVICES #9186.01 AND ALL OTHER APPLICABLE CODES.
3. ALL FIRE PROTECTION WORK SHALL BE INSTALLED AT A MINIMUM TO MEET THE REQUIREMENTS OF THE IOWA DEPARTMENT OF HEALTH & HUMAN SERVICES #9186.01 AND ALL OTHER APPLICABLE CODES.
4. ALL FIRE PROTECTION WORK SHALL BE INSTALLED AT A MINIMUM TO MEET THE REQUIREMENTS OF THE IOWA DEPARTMENT OF HEALTH & HUMAN SERVICES #9186.01 AND ALL OTHER APPLICABLE CODES.
5. ALL FIRE PROTECTION WORK SHALL BE INSTALLED AT A MINIMUM TO MEET THE REQUIREMENTS OF THE IOWA DEPARTMENT OF HEALTH & HUMAN SERVICES #9186.01 AND ALL OTHER APPLICABLE CODES.
6. ALL FIRE PROTECTION WORK SHALL BE INSTALLED AT A MINIMUM TO MEET THE REQUIREMENTS OF THE IOWA DEPARTMENT OF HEALTH & HUMAN SERVICES #9186.01 AND ALL OTHER APPLICABLE CODES.

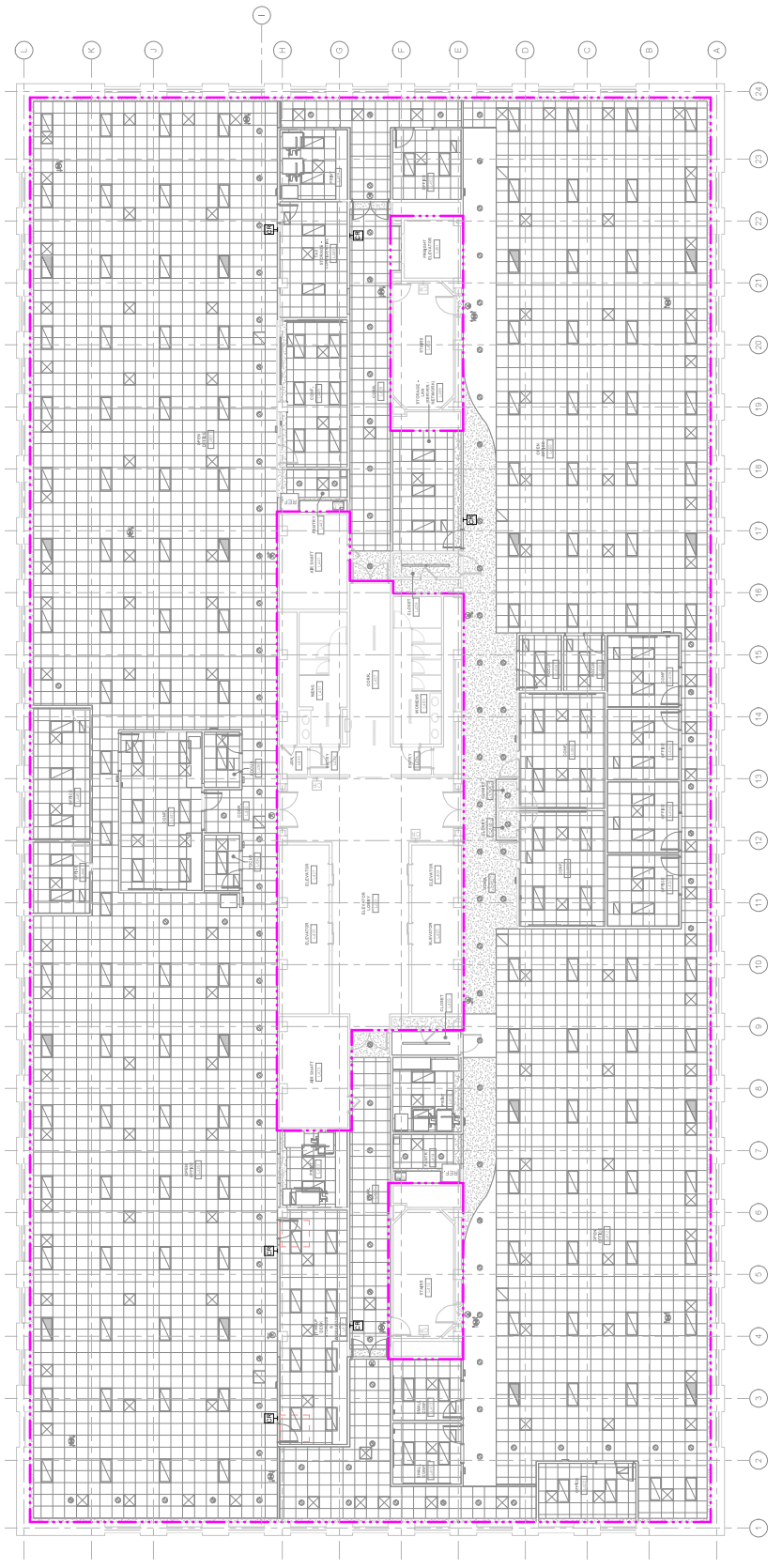

FOURTH FLOOR FIRE PROTECTION PLAN  
 (A9) 1/8" = 1'-0"



APPROVED BY	ISS
REVIEW FOR	CONSTRUCTION DOCUMENTS
DATE	2023.04.15
PROJECT NUMBER	420302
FIELD BOOK	ISS

IOWA DEPARTMENT OF HEALTH & HUMAN SERVICES #9186.01  
 CLIENT PROJECT NUMBER: 196.04  
 IOWA DEPARTMENT OF ADMINISTRATIVE SERVICES  
 1015 WEST DES MOINES, IA 50319

SHIVE-HATTERY  
 ARCHITECTURE+ENGINEERING  
 145 WEST DES MOINES, IA 50319  
 515.283.0000 | SHIVE-HATTERY.COM

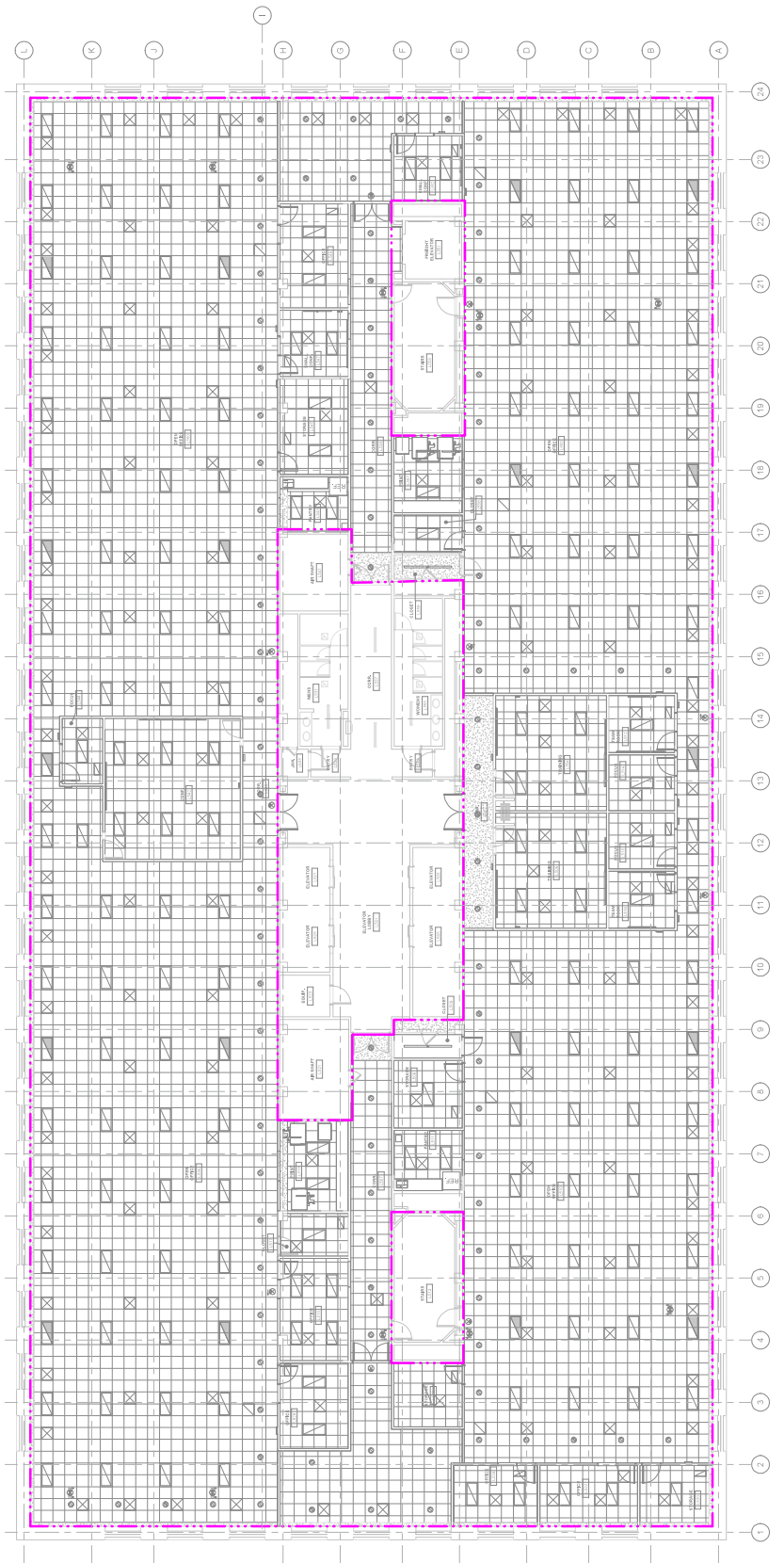

**FIRE PROTECTION**



1. FIRE RATED WALLS SHALL BE CLASSIFIED AS 1-HR. OTHER TRAYS INCLUDING BUT NOT LIMITED TO DUCT WORK SHALL BE CLASSIFIED AS 1-HR. ALL FIRE RATED WALLS SHALL BE INSTALLED AS A MINIMUM 1/2" ABOVE THE CEILING AND SHALL BE COORDINATED WITH THE CEILING SYSTEMS. ALL FIRE PROTECTION SHALL BE INSTALLED AS A MINIMUM 1/2" ABOVE THE CEILING AND SHALL BE COORDINATED WITH THE CEILING SYSTEMS. ALL FIRE PROTECTION SHALL BE INSTALLED AS A MINIMUM 1/2" ABOVE THE CEILING AND SHALL BE COORDINATED WITH THE CEILING SYSTEMS. ALL FIRE PROTECTION SHALL BE INSTALLED AS A MINIMUM 1/2" ABOVE THE CEILING AND SHALL BE COORDINATED WITH THE CEILING SYSTEMS.
2. ALL FIRE PROTECTION SHALL BE INSTALLED AS A MINIMUM 1/2" ABOVE THE CEILING AND SHALL BE COORDINATED WITH THE CEILING SYSTEMS. ALL FIRE PROTECTION SHALL BE INSTALLED AS A MINIMUM 1/2" ABOVE THE CEILING AND SHALL BE COORDINATED WITH THE CEILING SYSTEMS. ALL FIRE PROTECTION SHALL BE INSTALLED AS A MINIMUM 1/2" ABOVE THE CEILING AND SHALL BE COORDINATED WITH THE CEILING SYSTEMS.
3. ALL FIRE PROTECTION SHALL BE INSTALLED AS A MINIMUM 1/2" ABOVE THE CEILING AND SHALL BE COORDINATED WITH THE CEILING SYSTEMS. ALL FIRE PROTECTION SHALL BE INSTALLED AS A MINIMUM 1/2" ABOVE THE CEILING AND SHALL BE COORDINATED WITH THE CEILING SYSTEMS. ALL FIRE PROTECTION SHALL BE INSTALLED AS A MINIMUM 1/2" ABOVE THE CEILING AND SHALL BE COORDINATED WITH THE CEILING SYSTEMS.
4. ALL FIRE PROTECTION SHALL BE INSTALLED AS A MINIMUM 1/2" ABOVE THE CEILING AND SHALL BE COORDINATED WITH THE CEILING SYSTEMS. ALL FIRE PROTECTION SHALL BE INSTALLED AS A MINIMUM 1/2" ABOVE THE CEILING AND SHALL BE COORDINATED WITH THE CEILING SYSTEMS. ALL FIRE PROTECTION SHALL BE INSTALLED AS A MINIMUM 1/2" ABOVE THE CEILING AND SHALL BE COORDINATED WITH THE CEILING SYSTEMS.
5. ALL FIRE PROTECTION SHALL BE INSTALLED AS A MINIMUM 1/2" ABOVE THE CEILING AND SHALL BE COORDINATED WITH THE CEILING SYSTEMS. ALL FIRE PROTECTION SHALL BE INSTALLED AS A MINIMUM 1/2" ABOVE THE CEILING AND SHALL BE COORDINATED WITH THE CEILING SYSTEMS. ALL FIRE PROTECTION SHALL BE INSTALLED AS A MINIMUM 1/2" ABOVE THE CEILING AND SHALL BE COORDINATED WITH THE CEILING SYSTEMS.
6. ALL FIRE PROTECTION SHALL BE INSTALLED AS A MINIMUM 1/2" ABOVE THE CEILING AND SHALL BE COORDINATED WITH THE CEILING SYSTEMS. ALL FIRE PROTECTION SHALL BE INSTALLED AS A MINIMUM 1/2" ABOVE THE CEILING AND SHALL BE COORDINATED WITH THE CEILING SYSTEMS. ALL FIRE PROTECTION SHALL BE INSTALLED AS A MINIMUM 1/2" ABOVE THE CEILING AND SHALL BE COORDINATED WITH THE CEILING SYSTEMS.

FIFTH FLOOR FIRE PROTECTION PLAN  
 1/8" = 1'-0"



APPROVED BY	ISS
REVIEW FOR	CONSTRUCTION DOCUMENTS
DATE	2023.04.15
PROJECT NUMBER	23032
FIELD BOOK	42032

IOWA DEPARTMENT OF HEALTH & HUMAN SERVICES #9186.01  
 IOWA DEPARTMENT OF ADMINISTRATIVE SERVICES  
 CLIENT PROJECT NUMBER: 9186.01  
 IOWA BUILDING | 321 E 17TH STREET | DES MOINES, IA 50319

SHIVE-HARTNEY ARCHITECTURE-ENGINEERING  
 1575 WEST DES MOINES, IA 50319  
 515.283.1100 | SHIVE-HARTNEY.COM

**FIRE PROTECTION**

INDICATES SOURCE OF NEW WORK. REVIEW ALL WORK FOR CONFORMANCE WITH IOWA FIRE AND SAFETY CODE. ALL NEW WORK SHALL BE INSTALLED IN ACCORDANCE WITH THE IOWA FIRE AND SAFETY CODE. ALL NEW WORK SHALL BE INSTALLED IN ACCORDANCE WITH THE IOWA FIRE AND SAFETY CODE. ALL NEW WORK SHALL BE INSTALLED IN ACCORDANCE WITH THE IOWA FIRE AND SAFETY CODE.

1. FIRE PROTECTION WORK SHALL BE COORDINATED WITH OTHER TRADES INCLUDING BUT NOT LIMITED TO: CAB WORK, MECHANICAL, ELECTRICAL, PLUMBING, AND FINISHES. ALL TRADES SHALL BE COORDINATED ABOVE THE CEILING AREAS AND SHALL BE COORDINATED WITH THE TRADES BELOW.
2. ALL FIRE PROTECTION WORK SHALL BE INSTALLED IN ACCORDANCE WITH THE IOWA FIRE AND SAFETY CODE. ALL NEW WORK SHALL BE INSTALLED IN ACCORDANCE WITH THE IOWA FIRE AND SAFETY CODE. ALL NEW WORK SHALL BE INSTALLED IN ACCORDANCE WITH THE IOWA FIRE AND SAFETY CODE.
3. FINISHES SHALL BE INSTALLED IN ACCORDANCE WITH THE IOWA FIRE AND SAFETY CODE. ALL NEW WORK SHALL BE INSTALLED IN ACCORDANCE WITH THE IOWA FIRE AND SAFETY CODE. ALL NEW WORK SHALL BE INSTALLED IN ACCORDANCE WITH THE IOWA FIRE AND SAFETY CODE.
4. FINISHES SHALL BE INSTALLED IN ACCORDANCE WITH THE IOWA FIRE AND SAFETY CODE. ALL NEW WORK SHALL BE INSTALLED IN ACCORDANCE WITH THE IOWA FIRE AND SAFETY CODE. ALL NEW WORK SHALL BE INSTALLED IN ACCORDANCE WITH THE IOWA FIRE AND SAFETY CODE.
5. CENTER SPRINKLER HEADS SHALL BE INSTALLED IN ACCORDANCE WITH THE IOWA FIRE AND SAFETY CODE. ALL NEW WORK SHALL BE INSTALLED IN ACCORDANCE WITH THE IOWA FIRE AND SAFETY CODE. ALL NEW WORK SHALL BE INSTALLED IN ACCORDANCE WITH THE IOWA FIRE AND SAFETY CODE.
6. PROVIDE COVERAGE ABOVE AND BELOW FLOORING TYPES. ALL NEW WORK SHALL BE INSTALLED IN ACCORDANCE WITH THE IOWA FIRE AND SAFETY CODE. ALL NEW WORK SHALL BE INSTALLED IN ACCORDANCE WITH THE IOWA FIRE AND SAFETY CODE. ALL NEW WORK SHALL BE INSTALLED IN ACCORDANCE WITH THE IOWA FIRE AND SAFETY CODE.

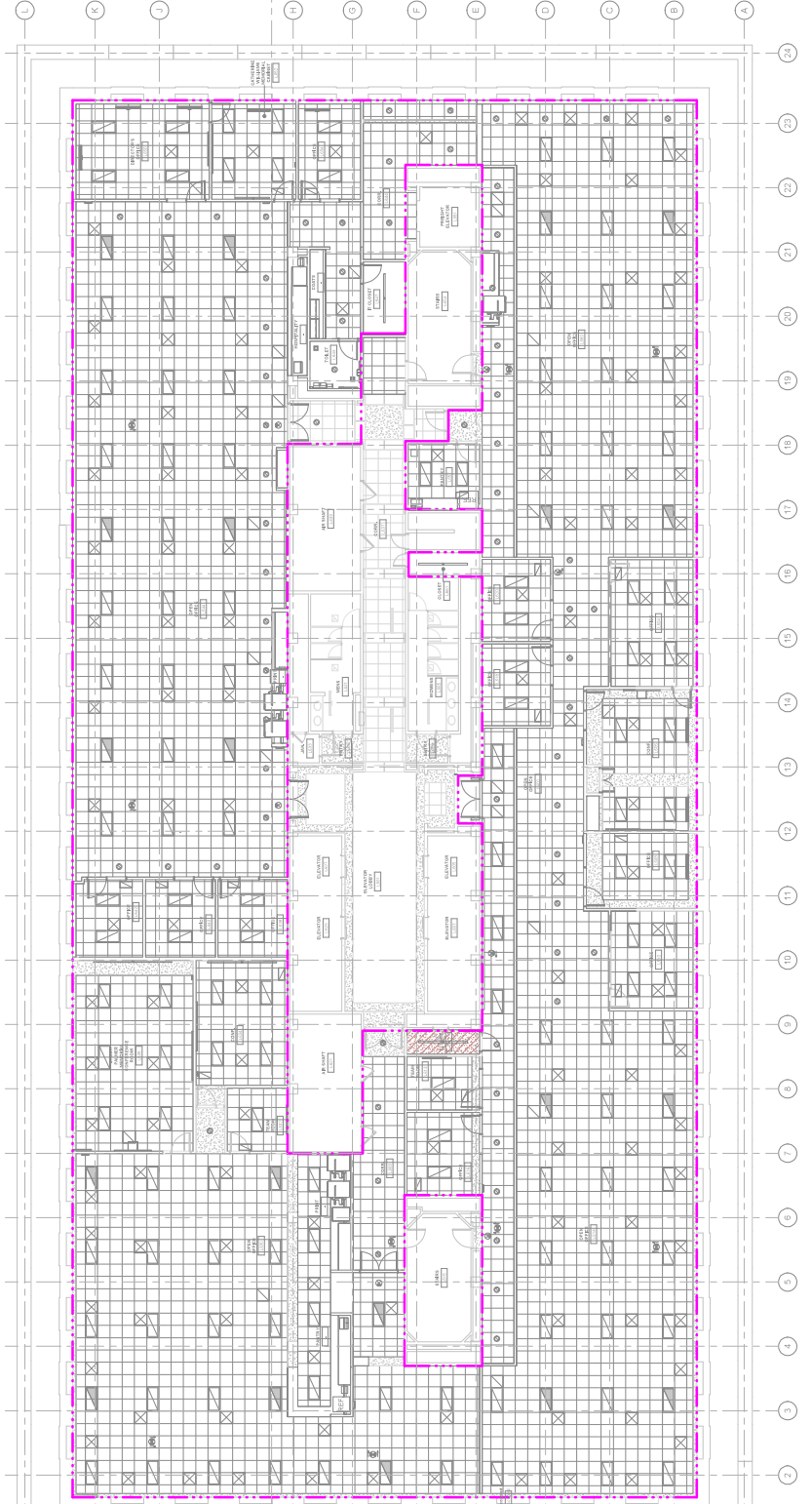

SIXTH FLOOR FIRE PROTECTION PLAN  
 SCALE: 1/8" = 1'-0"





APPROVED BY	AS
ISSUED FOR	CONSTRUCTION DOCUMENTS
ISSUE DATE	2023.09.19
PROJECT NUMBER	420323
FIELD BOOK	

IOWA DEPARTMENT OF ADMINISTRATIVE SERVICES  
 CLIENT PROJECT NUMBER 6185.01  
 CLIENT PROJECT NAME IOWA DEPARTMENT OF ADMINISTRATIVE SERVICES, IA 50319

SHIVE-HATERY  
 ARCHITECTURE-ENGINEERING  
 1575 WESTON KAWHWA, SUITE 100  
 WEST DES MOINES, IA 50319  
 PHONE 515.281.1100 | WWW.SHIVE-HATERY.COM

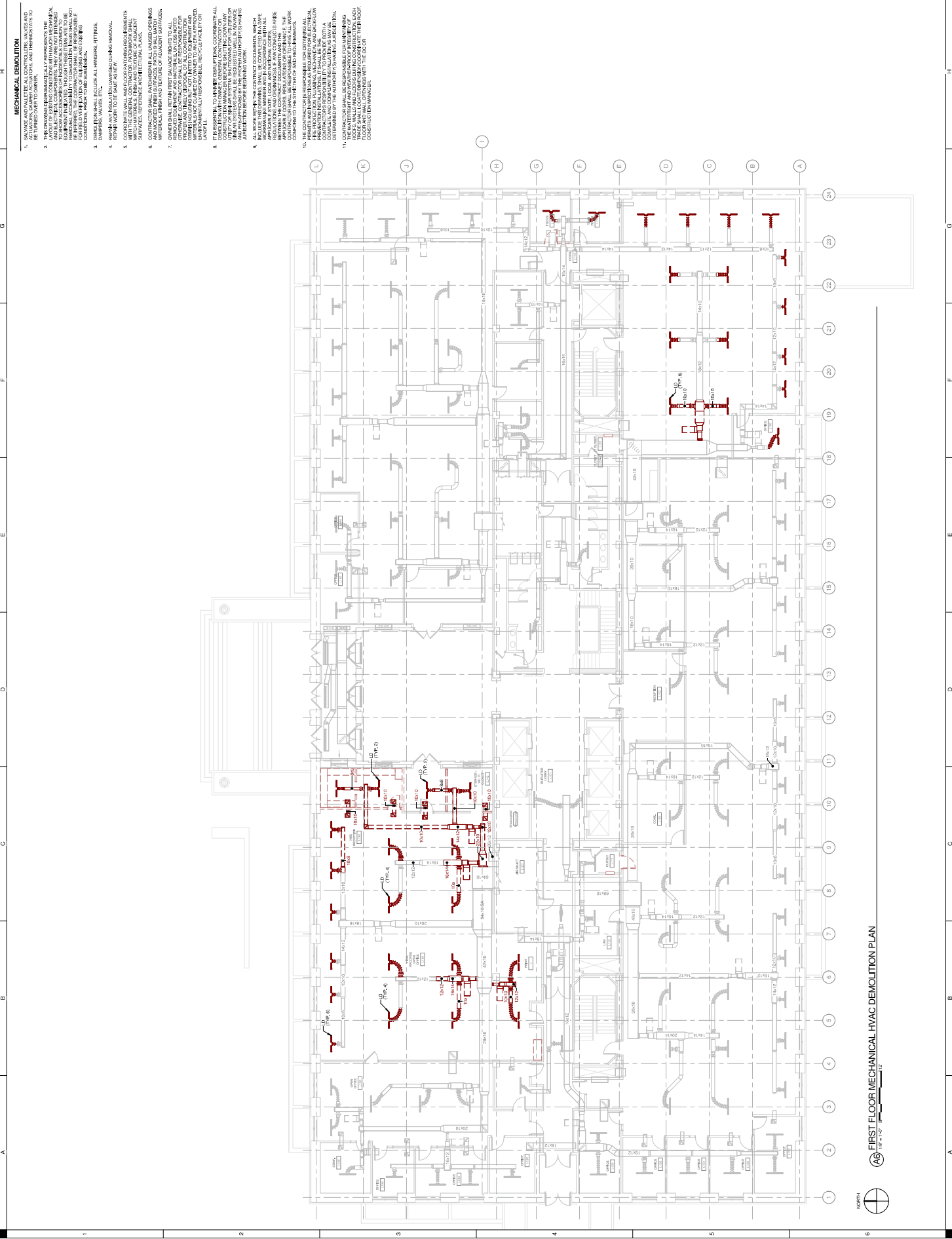

FIRST FLOOR MECHANICAL HVAC DEMOLITION PLAN

- MECHANICAL DEMOLITION**
1. DEMOLITION SHALL INCLUDE ALL MECHANICAL AND ELECTRICAL SYSTEMS AND ALL UTILITIES, WAREHOUSES, STORAGE, AND THERMAL STORAGE TO BE DEMOLISHED AS SHOWN ON THIS PLAN.
  2. THE DRAWING REPRESENTATIVELY REPRESENTS THE SCOPE OF WORK TO BE PERFORMED BY THE CONTRACTOR. THE CONTRACTOR SHALL VERIFY THE EXISTING CONDITIONS AND MAKE NECESSARY ADJUSTMENTS TO THE DEMOLITION PLAN TO ACCURATELY REFLECT THE ACTUAL CONDITIONS OF THE PROJECT. THE CONTRACTOR SHALL BE RESPONSIBLE FOR OBTAINING ALL NECESSARY PERMITS AND APPROVALS FROM THE APPROPRIATE AGENCIES PRIOR TO COMMENCING WORK.
  3. DEMOLITION SHALL INCLUDE ALL WORKERS, FITTINGS, DAMPERS, VALVES, ETC.
  4. REPAIR WORK TO BE DONE AS SHOWN.
  5. DEMOLITION SHALL INCLUDE ALL MECHANICAL AND ELECTRICAL SYSTEMS AND ALL UTILITIES, WAREHOUSES, STORAGE, AND THERMAL STORAGE TO BE DEMOLISHED AS SHOWN ON THIS PLAN.
  6. CONTRACTOR SHALL PROTECT ALL UNDELETED WORK AND ALL UTILITIES, WAREHOUSES, STORAGE, AND THERMAL STORAGE TO BE DEMOLISHED AS SHOWN ON THIS PLAN.
  7. OWNER SHALL RETAIN FIRST SALVAGE RIGHTS TO ALL MATERIALS AND EQUIPMENT TO BE DEMOLISHED. OTHER CONTRACTORS SHALL BE RESPONSIBLE FOR OBTAINING ALL NECESSARY PERMITS AND APPROVALS FROM THE APPROPRIATE AGENCIES PRIOR TO COMMENCING WORK.
  8. CONTRACTOR SHALL BE RESPONSIBLE FOR OBTAINING ALL NECESSARY PERMITS AND APPROVALS FROM THE APPROPRIATE AGENCIES PRIOR TO COMMENCING WORK.
  9. ALL WORK UNDER THE CONTRACT DOCUMENTS, WHICH INCLUDES THE WORK TO BE DEMOLISHED, SHALL BE COMPLETED IN ACCORDANCE WITH THE CONTRACT DOCUMENTS, THE IOWA DEPARTMENT OF ADMINISTRATIVE SERVICES, IA 50319, AND ALL APPLICABLE REGULATIONS AND STANDARDS.
  10. THE CONTRACTOR SHALL BE RESPONSIBLE FOR OBTAINING ALL NECESSARY PERMITS AND APPROVALS FROM THE APPROPRIATE AGENCIES PRIOR TO COMMENCING WORK.
  11. CONTRACTOR SHALL BE RESPONSIBLE FOR MAINTAINING ALL UTILITIES, WAREHOUSES, STORAGE, AND THERMAL STORAGE TO BE DEMOLISHED AS SHOWN ON THIS PLAN.

APPROVED BY	8/5/20
ISSUED FOR	CONSTRUCTION DOCUMENTS
ISSUE DATE	2020 08 10
PROJECT NUMBER	4203202
FIELD BOOK	

CLIENT PROJECT NUMBER	1918-01
CLIENT PROJECT NAME	IOWA DEPARTMENT OF ADMINISTRATIVE SERVICES
CLIENT PROJECT ADDRESS	1201 E 17TH STREET   DES MOINES, IA 50319
DATE	8/5/20
ISSUED FOR	CONSTRUCTION DOCUMENTS
ISSUE DATE	2020 08 10
PROJECT NUMBER	4203202
FIELD BOOK	

IOWA DEPARTMENT OF HEALTH & HUMAN SERVICES #9186.01

- MECHANICAL DEMOLITION**
1. ALL WORK SHALL BE IN ACCORDANCE WITH THE IOWA MECHANICAL CODE AND THE IOWA MECHANICAL CODE SUPPLEMENT. THE CONTRACTOR SHALL BE RESPONSIBLE FOR OBTAINING ALL NECESSARY PERMITS AND APPROVALS FROM THE IOWA DEPARTMENT OF HEALTH & HUMAN SERVICES AND THE IOWA DEPARTMENT OF ENVIRONMENTAL PROTECTION. THE CONTRACTOR SHALL BE RESPONSIBLE FOR OBTAINING ALL NECESSARY PERMITS AND APPROVALS FROM THE IOWA DEPARTMENT OF HEALTH & HUMAN SERVICES AND THE IOWA DEPARTMENT OF ENVIRONMENTAL PROTECTION. THE CONTRACTOR SHALL BE RESPONSIBLE FOR OBTAINING ALL NECESSARY PERMITS AND APPROVALS FROM THE IOWA DEPARTMENT OF HEALTH & HUMAN SERVICES AND THE IOWA DEPARTMENT OF ENVIRONMENTAL PROTECTION.
  2. THE DRAWING REPRESENTATIONALLY REPRESENTS THE MECHANICAL DEMOLITION PLAN FOR THE SECOND FLOOR OF THE IOWA DEPARTMENT OF HEALTH & HUMAN SERVICES BUILDING. THE CONTRACTOR SHALL BE RESPONSIBLE FOR VERIFYING THE EXISTING MECHANICAL SYSTEMS AND EQUIPMENT TO BE DEMOLISHED. THE CONTRACTOR SHALL BE RESPONSIBLE FOR OBTAINING ALL NECESSARY PERMITS AND APPROVALS FROM THE IOWA DEPARTMENT OF HEALTH & HUMAN SERVICES AND THE IOWA DEPARTMENT OF ENVIRONMENTAL PROTECTION.
  3. DEMOLITION SHALL INCLUDE ALL HANGERS, FITTINGS, DAMPERS, VALVES, ETC.
  4. REPAIR WORK TO BE DONE AS SHOWN.
  5. CONTRACTOR SHALL MAINTAIN ALL UNDELETED EXISTING MECHANICAL SYSTEMS AND EQUIPMENT TO REMAIN IN PLACE AND OPERATIONAL UNTIL THE DEMOLITION WORK IS COMPLETE. THE CONTRACTOR SHALL BE RESPONSIBLE FOR OBTAINING ALL NECESSARY PERMITS AND APPROVALS FROM THE IOWA DEPARTMENT OF HEALTH & HUMAN SERVICES AND THE IOWA DEPARTMENT OF ENVIRONMENTAL PROTECTION.
  6. CONTRACTOR SHALL MAINTAIN ALL UNDELETED EXISTING MECHANICAL SYSTEMS AND EQUIPMENT TO REMAIN IN PLACE AND OPERATIONAL UNTIL THE DEMOLITION WORK IS COMPLETE. THE CONTRACTOR SHALL BE RESPONSIBLE FOR OBTAINING ALL NECESSARY PERMITS AND APPROVALS FROM THE IOWA DEPARTMENT OF HEALTH & HUMAN SERVICES AND THE IOWA DEPARTMENT OF ENVIRONMENTAL PROTECTION.
  7. OWNER SHALL RETAIN FIRST SALVAGE RIGHTS TO ALL MECHANICAL SYSTEMS AND EQUIPMENT TO BE DEMOLISHED. THE CONTRACTOR SHALL BE RESPONSIBLE FOR OBTAINING ALL NECESSARY PERMITS AND APPROVALS FROM THE IOWA DEPARTMENT OF HEALTH & HUMAN SERVICES AND THE IOWA DEPARTMENT OF ENVIRONMENTAL PROTECTION.
  8. CONTRACTOR SHALL BE RESPONSIBLE FOR OBTAINING ALL NECESSARY PERMITS AND APPROVALS FROM THE IOWA DEPARTMENT OF HEALTH & HUMAN SERVICES AND THE IOWA DEPARTMENT OF ENVIRONMENTAL PROTECTION.
  9. CONTRACTOR SHALL BE RESPONSIBLE FOR OBTAINING ALL NECESSARY PERMITS AND APPROVALS FROM THE IOWA DEPARTMENT OF HEALTH & HUMAN SERVICES AND THE IOWA DEPARTMENT OF ENVIRONMENTAL PROTECTION.
  10. THE CONTRACTOR SHALL BE RESPONSIBLE FOR OBTAINING ALL NECESSARY PERMITS AND APPROVALS FROM THE IOWA DEPARTMENT OF HEALTH & HUMAN SERVICES AND THE IOWA DEPARTMENT OF ENVIRONMENTAL PROTECTION.
  11. CONTRACTOR SHALL BE RESPONSIBLE FOR OBTAINING ALL NECESSARY PERMITS AND APPROVALS FROM THE IOWA DEPARTMENT OF HEALTH & HUMAN SERVICES AND THE IOWA DEPARTMENT OF ENVIRONMENTAL PROTECTION.

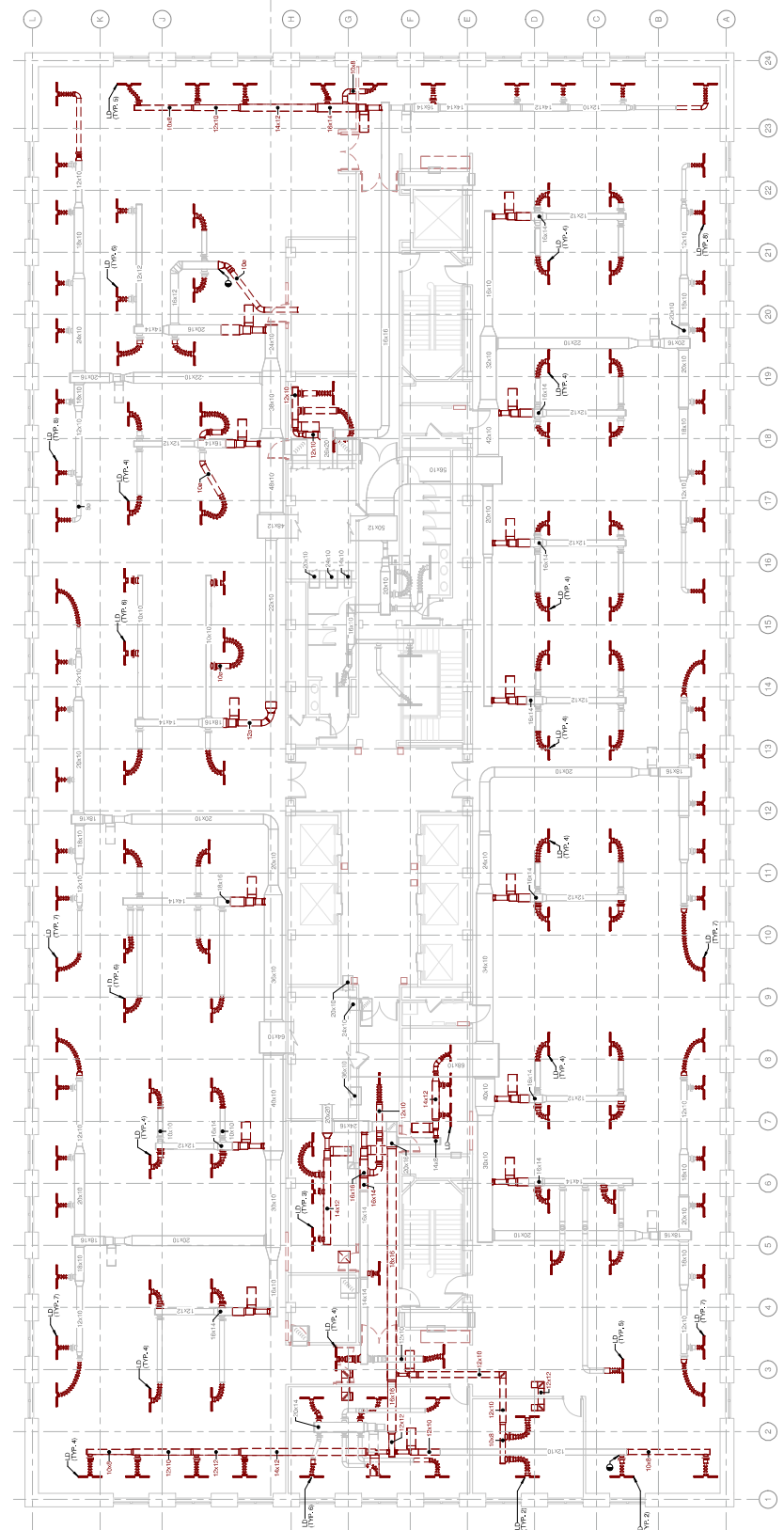

(A) SECOND MECHANICAL HVAC DEMOLITION PLAN



APPROVED BY	8/5/20
ISSUED FOR	CONSTRUCTION DOCUMENTS
ISSUE DATE	2023.09.16
PROJECT NUMBER	420202
FIELD BOOK	

DESIGNED BY	8/5/20
ISSUED FOR	CONSTRUCTION DOCUMENTS
ISSUE DATE	2023.09.16
PROJECT NUMBER	420202
FIELD BOOK	

IOWA DEPARTMENT OF HEALTH & HUMAN SERVICES #9186.01  
IOWA DEPARTMENT OF ADMINISTRATIVE SERVICES  
CLIENT PROJECT NUMBER 1916.01  
IOWA DEPARTMENT OF ADMINISTRATIVE SERVICES, IA 50319

SHIVE-LATREY  
ARCHITECTURE-ENGINEERING  
WEST DES MOINES, IOWA 50319  
1525 WESTLAWN KENNEDY, SUITE 100  
DES MOINES, IOWA 50319

- MECHANICAL DEMOLITION**
1. ALL WORK SHALL BE IN ACCORDANCE WITH THE IOWA MECHANICAL CODE AND THE IOWA BUILDING CODE. THE CONTRACTOR SHALL BE RESPONSIBLE FOR OBTAINING ALL NECESSARY PERMITS AND APPROVALS FROM THE IOWA DEPARTMENT OF HEALTH & HUMAN SERVICES AND THE IOWA DEPARTMENT OF ADMINISTRATIVE SERVICES.
  2. THE DRAWING REPRESENTATIVELY REPRESENTS THE MECHANICAL DEMOLITION WORK TO BE PERFORMED ON THE THIRD FLOOR OF THE IOWA DEPARTMENT OF HEALTH & HUMAN SERVICES BUILDING. THE CONTRACTOR SHALL BE RESPONSIBLE FOR VERIFYING THE EXISTING CONDITIONS AND THE LOCATION OF ALL MECHANICAL EQUIPMENT TO BE DEMOLISHED.
  3. DEMOLITION SHALL INCLUDE ALL HANGERS, FITTINGS, DAMPERS, VALVES, ETC.
  4. REPAIR WORK TO BE DONE AS SHOWN.
  5. COORDINATE WITH ALL OTHER TRADES AND CONTRACTORS TO AVOID INTERFERENCE AND TO MAINTAIN THE INTEGRITY OF THE BUILDING STRUCTURE AND THE MECHANICAL SYSTEMS.
  6. CONTRACTOR SHALL MAINTAIN ALL UNDELETED CHANGES AND REVISIONS THROUGHOUT THE PROJECT.
  7. OWNER SHALL RETAIN FIRST SALVAGE RIGHTS TO ALL DEMOLISHED MATERIALS. THE CONTRACTOR SHALL BE RESPONSIBLE FOR OBTAINING ALL NECESSARY PERMITS AND APPROVALS FROM THE IOWA DEPARTMENT OF HEALTH & HUMAN SERVICES AND THE IOWA DEPARTMENT OF ADMINISTRATIVE SERVICES.
  8. THE CONTRACTOR SHALL BE RESPONSIBLE FOR OBTAINING ALL NECESSARY PERMITS AND APPROVALS FROM THE IOWA DEPARTMENT OF HEALTH & HUMAN SERVICES AND THE IOWA DEPARTMENT OF ADMINISTRATIVE SERVICES.
  9. ALL WORK UNDER THE CONTRACT DOCUMENTS, WHICH INCLUDES THE MECHANICAL DEMOLITION WORK, SHALL BE IN ACCORDANCE WITH THE IOWA MECHANICAL CODE AND THE IOWA BUILDING CODE. THE CONTRACTOR SHALL BE RESPONSIBLE FOR OBTAINING ALL NECESSARY PERMITS AND APPROVALS FROM THE IOWA DEPARTMENT OF HEALTH & HUMAN SERVICES AND THE IOWA DEPARTMENT OF ADMINISTRATIVE SERVICES.
  10. THE CONTRACTOR SHALL BE RESPONSIBLE FOR OBTAINING ALL NECESSARY PERMITS AND APPROVALS FROM THE IOWA DEPARTMENT OF HEALTH & HUMAN SERVICES AND THE IOWA DEPARTMENT OF ADMINISTRATIVE SERVICES.
  11. CONTRACTOR SHALL BE RESPONSIBLE FOR MAINTAINING THE INTEGRITY OF THE BUILDING STRUCTURE AND THE MECHANICAL SYSTEMS THROUGHOUT THE PROJECT.



AS THIRD FLOOR MECHANICAL HVAC DEMOLITION PLAN



DESIGNED BY	ISSUED FOR	PROJECT NUMBER	FIELD BOOK
ISSUED DATE	2023.09.16	420302	
ISSUED FOR	CONSTRUCTION DOCUMENTS		
DATE	08/25		

IOWA DEPARTMENT OF HEALTH & HUMAN SERVICES #9186.01  
IOWA DEPARTMENT OF ADMINISTRATIVE SERVICES  
CLIENT PROJECT NUMBER 9186.01  
IOWA BUILDING 321 E 17TH STREET DES MOINES, IA 50319

ARCHITECTURE  
SHIVE-LATREY  
115 WESTON KAWHAWA, SUITE 100  
DES MOINES, IA 50319  
PH: 515.281.1111  
WWW.SHIVE-LATREY.COM

- MECHANICAL DEMOLITION**
1. ALL WORK SHALL BE IN ACCORDANCE WITH THE IOWA MECHANICAL CODE AND THE IOWA MECHANICAL CODE AS AMENDED BY ALL ORDINANCES AND REGULATIONS TO DATE.
  2. THE DRAWING REPRESENTS THE MECHANICAL DEMOLITION PLAN FOR THE FOURTH FLOOR OF THE IOWA DEPARTMENT OF HEALTH & HUMAN SERVICES BUILDING. THE CONTRACTOR SHALL BE RESPONSIBLE FOR OBTAINING ALL NECESSARY PERMITS AND APPROVALS FROM THE IOWA DEPARTMENT OF HEALTH & HUMAN SERVICES AND THE IOWA DEPARTMENT OF ADMINISTRATIVE SERVICES.
  3. DEMOLITION SHALL INCLUDE ALL HANGERS, FITTINGS, DAMPERS, VALVES, ETC.
  4. REPAIR WORK TO BE SAME AS NEW.
  5. CONTRACTOR SHALL MAINTAIN ALL EXISTING MECHANICAL SYSTEMS AND EQUIPMENT IN PLACE UNTIL THE DEMOLITION OF THE MECHANICAL SYSTEMS IS COMPLETE. CONTRACTOR SHALL MAINTAIN ALL EXISTING MECHANICAL SYSTEMS AND EQUIPMENT IN PLACE UNTIL THE DEMOLITION OF THE MECHANICAL SYSTEMS IS COMPLETE.
  6. CONTRACTOR SHALL MAINTAIN ALL EXISTING MECHANICAL SYSTEMS AND EQUIPMENT IN PLACE UNTIL THE DEMOLITION OF THE MECHANICAL SYSTEMS IS COMPLETE.
  7. OWNER SHALL RETAIN FIRST SALVAGE RIGHTS TO ALL MECHANICAL SYSTEMS AND EQUIPMENT. CONTRACTOR SHALL BE RESPONSIBLE FOR OBTAINING ALL NECESSARY PERMITS AND APPROVALS FROM THE IOWA DEPARTMENT OF HEALTH & HUMAN SERVICES AND THE IOWA DEPARTMENT OF ADMINISTRATIVE SERVICES.
  8. CONTRACTOR SHALL MAINTAIN ALL EXISTING MECHANICAL SYSTEMS AND EQUIPMENT IN PLACE UNTIL THE DEMOLITION OF THE MECHANICAL SYSTEMS IS COMPLETE.
  9. CONTRACTOR SHALL MAINTAIN ALL EXISTING MECHANICAL SYSTEMS AND EQUIPMENT IN PLACE UNTIL THE DEMOLITION OF THE MECHANICAL SYSTEMS IS COMPLETE.
  10. THE CONTRACTOR SHALL BE RESPONSIBLE FOR OBTAINING ALL NECESSARY PERMITS AND APPROVALS FROM THE IOWA DEPARTMENT OF HEALTH & HUMAN SERVICES AND THE IOWA DEPARTMENT OF ADMINISTRATIVE SERVICES.
  11. CONTRACTOR SHALL BE RESPONSIBLE FOR MAINTAINING ALL EXISTING MECHANICAL SYSTEMS AND EQUIPMENT IN PLACE UNTIL THE DEMOLITION OF THE MECHANICAL SYSTEMS IS COMPLETE.

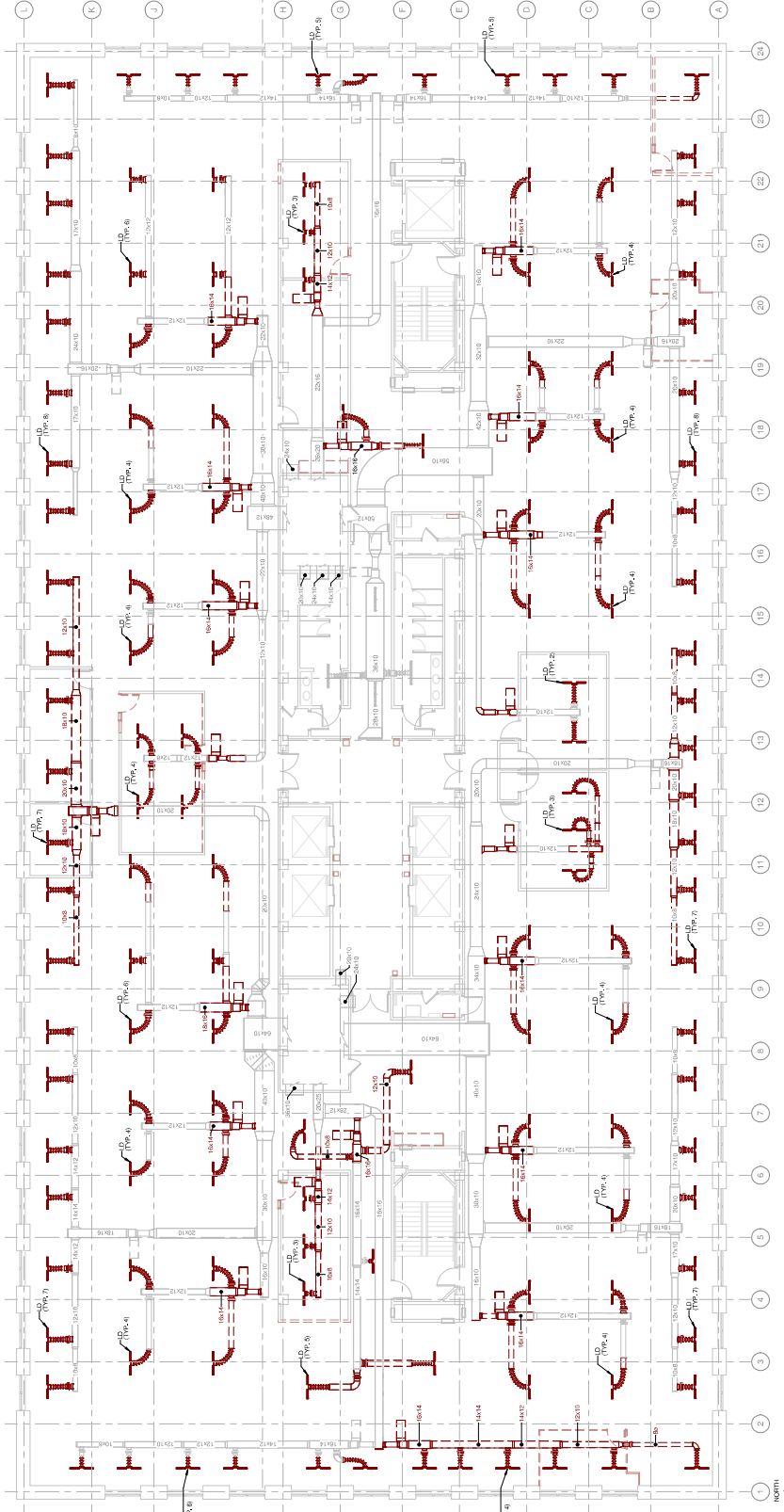

FOURTH FLOOR MECHANICAL HVAC DEMOLITION PLAN



1" = 1'-0"

1" = 1'-0"

APPROVED BY	DATE
ISSUED FOR	ISSUE DATE
CONSTRUCTION DOCUMENTS	2023.09.16
PROJECT NUMBER	420202
FIELD BOOK	FIELD BOOK

IOWA DEPARTMENT OF HEALTH & HUMAN SERVICES #9186.01  
IOWA DEPARTMENT OF ADMINISTRATIVE SERVICES  
IOWA PROJECT NUMBER 9186.01  
IOWA BLDG 321 E 17TH STREET | DES MOINES, IA 50319

- MECHANICAL DEMOLITION**
1. ALL WORK SHALL BE IN ACCORDANCE WITH THE IOWA MECHANICAL CODE AND THE IOWA MECHANICAL CODE SUPPLEMENT. THE CONTRACTOR SHALL BE RESPONSIBLE FOR OBTAINING ALL NECESSARY PERMITS AND APPROVALS FROM THE IOWA DEPARTMENT OF HEALTH & HUMAN SERVICES AND THE IOWA DEPARTMENT OF ADMINISTRATIVE SERVICES. THE CONTRACTOR SHALL BE RESPONSIBLE FOR OBTAINING ALL NECESSARY PERMITS AND APPROVALS FROM THE IOWA DEPARTMENT OF HEALTH & HUMAN SERVICES AND THE IOWA DEPARTMENT OF ADMINISTRATIVE SERVICES. THE CONTRACTOR SHALL BE RESPONSIBLE FOR OBTAINING ALL NECESSARY PERMITS AND APPROVALS FROM THE IOWA DEPARTMENT OF HEALTH & HUMAN SERVICES AND THE IOWA DEPARTMENT OF ADMINISTRATIVE SERVICES.
  2. THE DRAWING REPRESENTS THE MECHANICAL DEMOLITION PLAN FOR THE FIFTH FLOOR OF THE IOWA DEPARTMENT OF HEALTH & HUMAN SERVICES BUILDING. THE CONTRACTOR SHALL BE RESPONSIBLE FOR OBTAINING ALL NECESSARY PERMITS AND APPROVALS FROM THE IOWA DEPARTMENT OF HEALTH & HUMAN SERVICES AND THE IOWA DEPARTMENT OF ADMINISTRATIVE SERVICES. THE CONTRACTOR SHALL BE RESPONSIBLE FOR OBTAINING ALL NECESSARY PERMITS AND APPROVALS FROM THE IOWA DEPARTMENT OF HEALTH & HUMAN SERVICES AND THE IOWA DEPARTMENT OF ADMINISTRATIVE SERVICES.
  3. DEMOLITION SHALL INCLUDE ALL HANGERS, FITTINGS, DAMPERS, VALVES, ETC.
  4. REPAIR WORK TO BE DONE AS SHOWN.
  5. CONTRACTOR SHALL MAINTAIN ALL UNDELETED CHANGES AND NOTIFICATIONS TO THE CONTRACT DOCUMENTS.
  6. OWNER SHALL RETAIN POST DEMOLITION RIGHTS TO ALL MECHANICAL SYSTEMS AND EQUIPMENT REMAINING ON THE FIFTH FLOOR. THE CONTRACTOR SHALL BE RESPONSIBLE FOR OBTAINING ALL NECESSARY PERMITS AND APPROVALS FROM THE IOWA DEPARTMENT OF HEALTH & HUMAN SERVICES AND THE IOWA DEPARTMENT OF ADMINISTRATIVE SERVICES. THE CONTRACTOR SHALL BE RESPONSIBLE FOR OBTAINING ALL NECESSARY PERMITS AND APPROVALS FROM THE IOWA DEPARTMENT OF HEALTH & HUMAN SERVICES AND THE IOWA DEPARTMENT OF ADMINISTRATIVE SERVICES.
  7. THE CONTRACTOR SHALL BE RESPONSIBLE FOR OBTAINING ALL NECESSARY PERMITS AND APPROVALS FROM THE IOWA DEPARTMENT OF HEALTH & HUMAN SERVICES AND THE IOWA DEPARTMENT OF ADMINISTRATIVE SERVICES. THE CONTRACTOR SHALL BE RESPONSIBLE FOR OBTAINING ALL NECESSARY PERMITS AND APPROVALS FROM THE IOWA DEPARTMENT OF HEALTH & HUMAN SERVICES AND THE IOWA DEPARTMENT OF ADMINISTRATIVE SERVICES.
  8. ALL WORK SHALL BE IN ACCORDANCE WITH THE IOWA MECHANICAL CODE AND THE IOWA MECHANICAL CODE SUPPLEMENT. THE CONTRACTOR SHALL BE RESPONSIBLE FOR OBTAINING ALL NECESSARY PERMITS AND APPROVALS FROM THE IOWA DEPARTMENT OF HEALTH & HUMAN SERVICES AND THE IOWA DEPARTMENT OF ADMINISTRATIVE SERVICES. THE CONTRACTOR SHALL BE RESPONSIBLE FOR OBTAINING ALL NECESSARY PERMITS AND APPROVALS FROM THE IOWA DEPARTMENT OF HEALTH & HUMAN SERVICES AND THE IOWA DEPARTMENT OF ADMINISTRATIVE SERVICES.
  9. THE CONTRACTOR SHALL BE RESPONSIBLE FOR OBTAINING ALL NECESSARY PERMITS AND APPROVALS FROM THE IOWA DEPARTMENT OF HEALTH & HUMAN SERVICES AND THE IOWA DEPARTMENT OF ADMINISTRATIVE SERVICES. THE CONTRACTOR SHALL BE RESPONSIBLE FOR OBTAINING ALL NECESSARY PERMITS AND APPROVALS FROM THE IOWA DEPARTMENT OF HEALTH & HUMAN SERVICES AND THE IOWA DEPARTMENT OF ADMINISTRATIVE SERVICES.
  10. THE CONTRACTOR SHALL BE RESPONSIBLE FOR OBTAINING ALL NECESSARY PERMITS AND APPROVALS FROM THE IOWA DEPARTMENT OF HEALTH & HUMAN SERVICES AND THE IOWA DEPARTMENT OF ADMINISTRATIVE SERVICES. THE CONTRACTOR SHALL BE RESPONSIBLE FOR OBTAINING ALL NECESSARY PERMITS AND APPROVALS FROM THE IOWA DEPARTMENT OF HEALTH & HUMAN SERVICES AND THE IOWA DEPARTMENT OF ADMINISTRATIVE SERVICES.
  11. THE CONTRACTOR SHALL BE RESPONSIBLE FOR OBTAINING ALL NECESSARY PERMITS AND APPROVALS FROM THE IOWA DEPARTMENT OF HEALTH & HUMAN SERVICES AND THE IOWA DEPARTMENT OF ADMINISTRATIVE SERVICES. THE CONTRACTOR SHALL BE RESPONSIBLE FOR OBTAINING ALL NECESSARY PERMITS AND APPROVALS FROM THE IOWA DEPARTMENT OF HEALTH & HUMAN SERVICES AND THE IOWA DEPARTMENT OF ADMINISTRATIVE SERVICES.

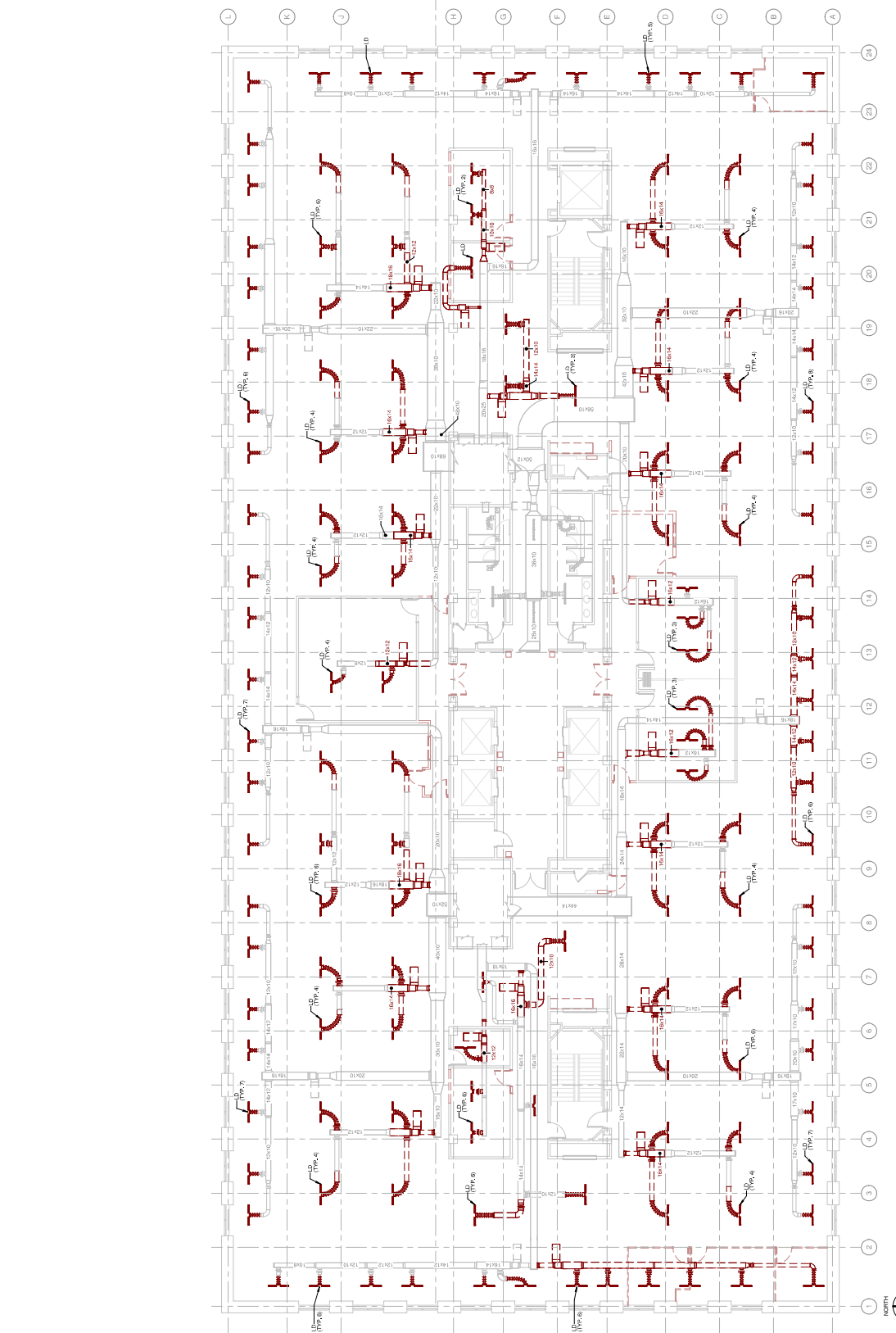

AB FIFTH FLOOR MECHANICAL HVAC DEMOLITION PLAN

APPROVED BY	ISSUE DATE	PROJECT NUMBER	FLOOR BOOK
ISSUED FOR	2023.09.16	420326	
CONSTRUCTION DOCUMENTS			
REV			
01			
02			
03			
04			
05			
06			
07			
08			
09			
10			
11			
12			
13			
14			
15			
16			
17			
18			
19			
20			
21			
22			
23			
24			

IOWA DEPARTMENT OF HEALTH & HUMAN SERVICES #9186.01  
 CLIENT PROJECT NUMBER 9186.01  
 IOWA DEPARTMENT OF ADMINISTRATIVE SERVICES  
 150 WEST MONROE, IA 50319  
 321 E 17TH STREET

SHIVE-HATTERY ARCHITECTURE  
 WEST DES MOINES, IOWA 50319  
 1515 WEST MONROE, SUITE 100  
 DES MOINES, IOWA 50319  
 SHIVE-HATTERY.COM



17

- MECHANICAL DEMOLITION**
1. DEMOLITION SHALL BE IN ACCORDANCE WITH THE IOWA DEPARTMENT OF HEALTH & HUMAN SERVICES #9186.01 AND ALL APPLICABLE REGULATIONS AND STANDARDS.
  2. THE DRAWING REPRESENTATION OF MECHANICAL DEMOLITION SHALL BE IN ACCORDANCE WITH THE IOWA DEPARTMENT OF HEALTH & HUMAN SERVICES #9186.01 AND ALL APPLICABLE REGULATIONS AND STANDARDS.
  3. DEMOLITION SHALL INCLUDE ALL HANGERS, FITTINGS, DAMPERS, VALVES, ETC.
  4. REPAIR WORK TO BE AS SEEN.
  5. DEMOLITION SHALL BE IN ACCORDANCE WITH THE IOWA DEPARTMENT OF HEALTH & HUMAN SERVICES #9186.01 AND ALL APPLICABLE REGULATIONS AND STANDARDS.
  6. CONTRACTOR SHALL MAINTAIN ALL UNDELETED CHANGES AND REVISIONS TO THE CONTRACT DOCUMENTS.
  7. OWNER SHALL RETAIN PERMITS SALVAGE RIGHTS TO ALL MECHANICAL DEMOLITION MATERIALS. CONTRACTOR SHALL BE RESPONSIBLE FOR OBTAINING NECESSARY PERMITS FOR DEMOLITION AND DISPOSAL OF ALL MECHANICAL DEMOLITION MATERIALS. CONTRACTOR SHALL BE RESPONSIBLE FOR OBTAINING NECESSARY PERMITS FOR DEMOLITION AND DISPOSAL OF ALL MECHANICAL DEMOLITION MATERIALS.
  8. CONTRACTOR SHALL MAINTAIN ALL UNDELETED CHANGES AND REVISIONS TO THE CONTRACT DOCUMENTS.
  9. CONTRACTOR SHALL MAINTAIN ALL UNDELETED CHANGES AND REVISIONS TO THE CONTRACT DOCUMENTS.
  10. CONTRACTOR SHALL MAINTAIN ALL UNDELETED CHANGES AND REVISIONS TO THE CONTRACT DOCUMENTS.
  11. CONTRACTOR SHALL MAINTAIN ALL UNDELETED CHANGES AND REVISIONS TO THE CONTRACT DOCUMENTS.

APPROVED BY	ISSUE DATE	PROJECT NUMBER	FLOOR BOOK
	2023-09-16	420202	
ISSUED FOR	CONSTRUCTION DOCUMENTS		
8550			
DATE			

IOWA DEPARTMENT OF HEALTH & HUMAN SERVICES #9186.01  
 CLIENT PROJECT NUMBER 1916.01  
 IOWA DEPARTMENT OF ADMINISTRATIVE SERVICES  
 IOWA BUILDING 321 E 17TH STREET | DES MOINES, IA 50319

- MECHANICAL DUCTWORK**
1. LIGHT LINE MECHANICAL DUCTWORK SHALL BE INSTALLED IN ACCORDANCE WITH THE IOWA MECHANICAL CODE AND THE IOWA MECHANICAL CODE COMMENTARY UNLESS NOTED OTHERWISE.
  2. ALL MECHANICAL DUCTWORK SHALL BE INSTALLED IN ACCORDANCE WITH THE IOWA MECHANICAL CODE AND THE IOWA MECHANICAL CODE COMMENTARY UNLESS NOTED OTHERWISE.
  3. CONTRACTOR SHALL BE RESPONSIBLE FOR OBTAINING ALL NECESSARY PERMITS AND APPROVALS FROM THE IOWA DEPARTMENT OF HEALTH & HUMAN SERVICES AND THE IOWA DEPARTMENT OF ADMINISTRATIVE SERVICES.
  4. CONTRACTOR SHALL BE RESPONSIBLE FOR OBTAINING ALL NECESSARY PERMITS AND APPROVALS FROM THE IOWA DEPARTMENT OF HEALTH & HUMAN SERVICES AND THE IOWA DEPARTMENT OF ADMINISTRATIVE SERVICES.
  5. CONTRACTOR SHALL BE RESPONSIBLE FOR OBTAINING ALL NECESSARY PERMITS AND APPROVALS FROM THE IOWA DEPARTMENT OF HEALTH & HUMAN SERVICES AND THE IOWA DEPARTMENT OF ADMINISTRATIVE SERVICES.
  6. CONTRACTOR SHALL BE RESPONSIBLE FOR OBTAINING ALL NECESSARY PERMITS AND APPROVALS FROM THE IOWA DEPARTMENT OF HEALTH & HUMAN SERVICES AND THE IOWA DEPARTMENT OF ADMINISTRATIVE SERVICES.
  7. CONTRACTOR SHALL BE RESPONSIBLE FOR OBTAINING ALL NECESSARY PERMITS AND APPROVALS FROM THE IOWA DEPARTMENT OF HEALTH & HUMAN SERVICES AND THE IOWA DEPARTMENT OF ADMINISTRATIVE SERVICES.
  8. CONTRACTOR SHALL BE RESPONSIBLE FOR OBTAINING ALL NECESSARY PERMITS AND APPROVALS FROM THE IOWA DEPARTMENT OF HEALTH & HUMAN SERVICES AND THE IOWA DEPARTMENT OF ADMINISTRATIVE SERVICES.
  9. CONTRACTOR SHALL BE RESPONSIBLE FOR OBTAINING ALL NECESSARY PERMITS AND APPROVALS FROM THE IOWA DEPARTMENT OF HEALTH & HUMAN SERVICES AND THE IOWA DEPARTMENT OF ADMINISTRATIVE SERVICES.
  10. CONTRACTOR SHALL BE RESPONSIBLE FOR OBTAINING ALL NECESSARY PERMITS AND APPROVALS FROM THE IOWA DEPARTMENT OF HEALTH & HUMAN SERVICES AND THE IOWA DEPARTMENT OF ADMINISTRATIVE SERVICES.
  11. CONTRACTOR SHALL BE RESPONSIBLE FOR OBTAINING ALL NECESSARY PERMITS AND APPROVALS FROM THE IOWA DEPARTMENT OF HEALTH & HUMAN SERVICES AND THE IOWA DEPARTMENT OF ADMINISTRATIVE SERVICES.
  12. CONTRACTOR SHALL BE RESPONSIBLE FOR OBTAINING ALL NECESSARY PERMITS AND APPROVALS FROM THE IOWA DEPARTMENT OF HEALTH & HUMAN SERVICES AND THE IOWA DEPARTMENT OF ADMINISTRATIVE SERVICES.
  13. CONTRACTOR SHALL BE RESPONSIBLE FOR OBTAINING ALL NECESSARY PERMITS AND APPROVALS FROM THE IOWA DEPARTMENT OF HEALTH & HUMAN SERVICES AND THE IOWA DEPARTMENT OF ADMINISTRATIVE SERVICES.
  14. CONTRACTOR SHALL BE RESPONSIBLE FOR OBTAINING ALL NECESSARY PERMITS AND APPROVALS FROM THE IOWA DEPARTMENT OF HEALTH & HUMAN SERVICES AND THE IOWA DEPARTMENT OF ADMINISTRATIVE SERVICES.
  15. CONTRACTOR SHALL BE RESPONSIBLE FOR OBTAINING ALL NECESSARY PERMITS AND APPROVALS FROM THE IOWA DEPARTMENT OF HEALTH & HUMAN SERVICES AND THE IOWA DEPARTMENT OF ADMINISTRATIVE SERVICES.
  16. CONTRACTOR SHALL BE RESPONSIBLE FOR OBTAINING ALL NECESSARY PERMITS AND APPROVALS FROM THE IOWA DEPARTMENT OF HEALTH & HUMAN SERVICES AND THE IOWA DEPARTMENT OF ADMINISTRATIVE SERVICES.
  17. CONTRACTOR SHALL BE RESPONSIBLE FOR OBTAINING ALL NECESSARY PERMITS AND APPROVALS FROM THE IOWA DEPARTMENT OF HEALTH & HUMAN SERVICES AND THE IOWA DEPARTMENT OF ADMINISTRATIVE SERVICES.
  18. CONTRACTOR SHALL BE RESPONSIBLE FOR OBTAINING ALL NECESSARY PERMITS AND APPROVALS FROM THE IOWA DEPARTMENT OF HEALTH & HUMAN SERVICES AND THE IOWA DEPARTMENT OF ADMINISTRATIVE SERVICES.
  19. CONTRACTOR SHALL BE RESPONSIBLE FOR OBTAINING ALL NECESSARY PERMITS AND APPROVALS FROM THE IOWA DEPARTMENT OF HEALTH & HUMAN SERVICES AND THE IOWA DEPARTMENT OF ADMINISTRATIVE SERVICES.
  20. CONTRACTOR SHALL BE RESPONSIBLE FOR OBTAINING ALL NECESSARY PERMITS AND APPROVALS FROM THE IOWA DEPARTMENT OF HEALTH & HUMAN SERVICES AND THE IOWA DEPARTMENT OF ADMINISTRATIVE SERVICES.

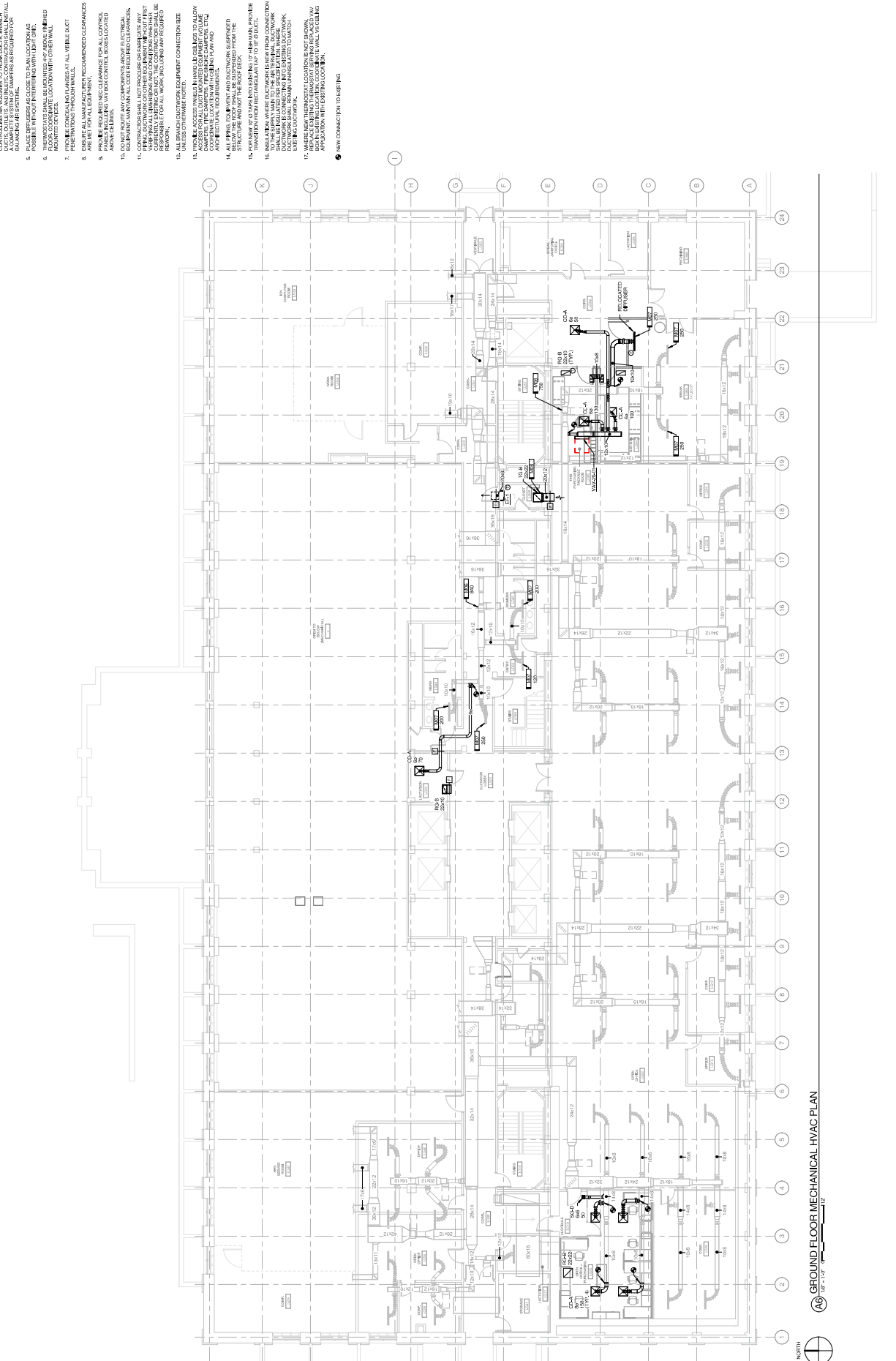

**KEYNOTES**

KEY	NOTE
1001	ALL MECHANICAL DUCTWORK SHALL BE INSTALLED IN ACCORDANCE WITH THE IOWA MECHANICAL CODE AND THE IOWA MECHANICAL CODE COMMENTARY UNLESS NOTED OTHERWISE.
1002	CONTRACTOR SHALL BE RESPONSIBLE FOR OBTAINING ALL NECESSARY PERMITS AND APPROVALS FROM THE IOWA DEPARTMENT OF HEALTH & HUMAN SERVICES AND THE IOWA DEPARTMENT OF ADMINISTRATIVE SERVICES.
1003	CONTRACTOR SHALL BE RESPONSIBLE FOR OBTAINING ALL NECESSARY PERMITS AND APPROVALS FROM THE IOWA DEPARTMENT OF HEALTH & HUMAN SERVICES AND THE IOWA DEPARTMENT OF ADMINISTRATIVE SERVICES.

GROUND FLOOR MECHANICAL HVAC PLAN  
 1/8" = 1'-0"



















APPROVED BY	ES
DESIGNED BY	ES
DATE	2023.04.19
PROJECT NUMBER	202302
FIELD BOOK	11412

IOWA DEPARTMENT OF HEALTH & HUMAN SERVICES #9186.01  
 IOWA DEPARTMENT OF ADMINISTRATIVE SERVICES  
 IOWA PROJECT NUMBER 6186.01  
 LICENS BUILDING 121 E 17TH STREET IOWA MOBILE IA 50319

SHIVE-LATERY ARCHITECTURE-ENGINEERING  
 475 WESTERN AVENUE, SUITE 100  
 WEST DES MOINES, IOWA 50319  
 PH: 515.281.1100

KEYNOTES	
KEY	REMOVE EXISTING LIGHTING FIXTURES AND REINSTALL IN SAME LOCATION
BDT	REMOVE EXISTING LIGHTING FIXTURES AND REINSTALL IN SAME LOCATION
BDP	REMOVE EXISTING LIGHTING FIXTURES AND REINSTALL IN SAME LOCATION

- DEMOLITION GENERAL NOTES**
- OWNER HAS SALVAGE RIGHTS TO ALL DOOR CONTROL DEVICES, SWITCHES, AND ACCESSORIES. ALL EXISTING DOOR CONTROL DEVICES, SWITCHES, AND ACCESSORIES SHALL BE REMOVED IN THE SAME LOCATION UNLESS OTHERWISE NOTED.
  - OWNER HAS SALVAGE RIGHTS TO ALL DOOR CONTROL DEVICES, SWITCHES, AND ACCESSORIES. ALL EXISTING DOOR CONTROL DEVICES, SWITCHES, AND ACCESSORIES SHALL BE REMOVED IN THE SAME LOCATION UNLESS OTHERWISE NOTED.
  - REMOVE THE FOLLOWING ITEMS FOR REUSE IN NEW WORK. ITEMS TO BE REUSED SHALL BE IDENTIFIED BY THE ARCHITECT AND THE OWNER SHALL PICK UP.
    - DOOR AND WINDOW FLOOR MOUNTED SURFACE OUTLETS
    - DOOR AND WINDOW FLOOR MOUNTED SURFACE OUTLETS
    - DOOR AND WINDOW FLOOR MOUNTED SURFACE OUTLETS
    - DOOR AND WINDOW FLOOR MOUNTED SURFACE OUTLETS
  - FOR FLOORS LA, VERIFY THE LOCATION OF EXISTING UNDERFLOOR AIR HANDLING UNITS. REMOVE UNITS IN ITS ENTIRETY PRIOR TO DEMOLITION. ALL UNITS SHALL BE REUSED IN THE SAME LOCATION UNLESS OTHERWISE NOTED.
  - COORDINATE ALL DEMOLITION REQUIREMENTS FOR UNITS TO BE REUSED. ALL UNITS SHALL BE REUSED IN THE SAME LOCATION UNLESS OTHERWISE NOTED. UNITS SHALL BE REUSED IN THE SAME LOCATION UNLESS OTHERWISE NOTED.
  - REMOVE ALL EXISTING LIGHTING FIXTURES AND REINSTALL IN SAME LOCATION UNLESS OTHERWISE NOTED. ALL EXISTING LIGHTING FIXTURES SHALL BE REUSED IN THE SAME LOCATION UNLESS OTHERWISE NOTED.
  - REMOVE ALL EXISTING LIGHTING FIXTURES AND REINSTALL IN SAME LOCATION UNLESS OTHERWISE NOTED. ALL EXISTING LIGHTING FIXTURES SHALL BE REUSED IN THE SAME LOCATION UNLESS OTHERWISE NOTED.
  - REMOVE ALL EXISTING LIGHTING FIXTURES AND REINSTALL IN SAME LOCATION UNLESS OTHERWISE NOTED. ALL EXISTING LIGHTING FIXTURES SHALL BE REUSED IN THE SAME LOCATION UNLESS OTHERWISE NOTED.

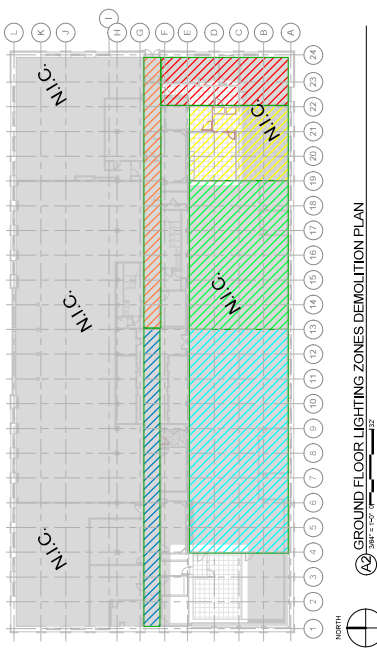

A2 GROUND FLOOR LIGHTING ZONES DEMOLITION PLAN

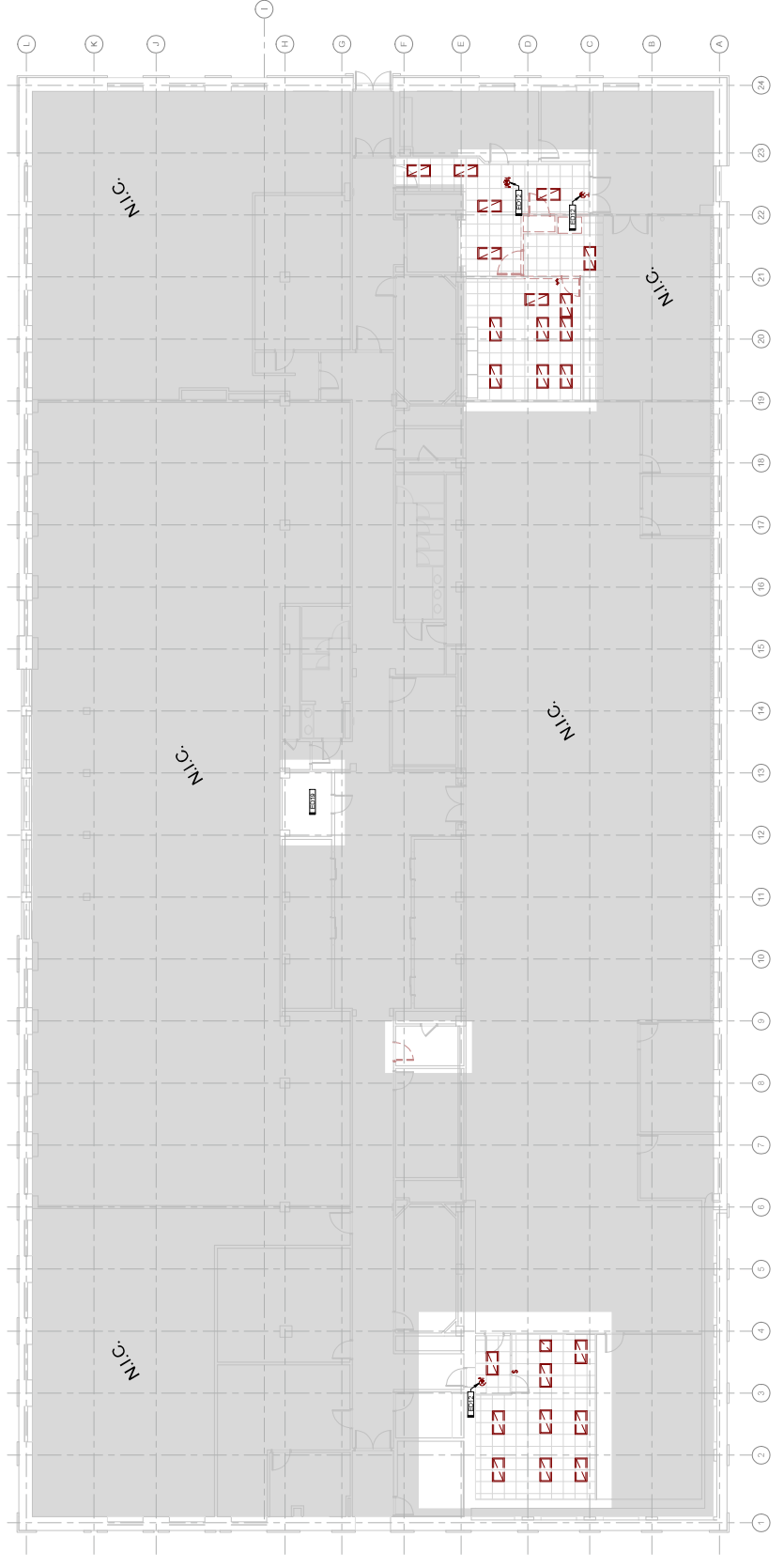

A3 GROUND FLOOR LIGHTING DEMOLITION PLAN





KEY	DESCRIPTION	DATE
1	DEMOLITION ZONES	2023.04.19
2	NEW WORK	2023.04.19
3	REVISIONS	2023.04.19

**DEMOLITION GENERAL NOTES**

- OWNER HAS SALVAGE RIGHTS TO ALL DOOR CONTROL DEVICES, SWITCHES, AND ELECTRICAL ACCESSORIES, AND THE MAIN ELECTRICAL PANELS, TO BE REMOVED IN THE SAME LOCATION UNLESS OTHERWISE NOTED.
- REMOVE THE FOLLOWING ITEMS FOR REUSE: NEW WORK, FLOORING, PARTITIONS, AND CEILING. ITEMS TO BE REUSED SHALL BE IDENTIFIED AND MARKED FOR REUSE PRIOR TO DEMOLITION.
- REMOVE THE FOLLOWING ITEMS FOR REUSE: NEW WORK, FLOORING, PARTITIONS, AND CEILING. ITEMS TO BE REUSED SHALL BE IDENTIFIED AND MARKED FOR REUSE PRIOR TO DEMOLITION.
- REMOVE THE FOLLOWING ITEMS FOR REUSE: NEW WORK, FLOORING, PARTITIONS, AND CEILING. ITEMS TO BE REUSED SHALL BE IDENTIFIED AND MARKED FOR REUSE PRIOR TO DEMOLITION.
- REMOVE THE FOLLOWING ITEMS FOR REUSE: NEW WORK, FLOORING, PARTITIONS, AND CEILING. ITEMS TO BE REUSED SHALL BE IDENTIFIED AND MARKED FOR REUSE PRIOR TO DEMOLITION.
- REMOVE THE FOLLOWING ITEMS FOR REUSE: NEW WORK, FLOORING, PARTITIONS, AND CEILING. ITEMS TO BE REUSED SHALL BE IDENTIFIED AND MARKED FOR REUSE PRIOR TO DEMOLITION.
- REMOVE THE FOLLOWING ITEMS FOR REUSE: NEW WORK, FLOORING, PARTITIONS, AND CEILING. ITEMS TO BE REUSED SHALL BE IDENTIFIED AND MARKED FOR REUSE PRIOR TO DEMOLITION.

**KEYNOTES**

- DEMOLITION ZONES
- NEW WORK
- REVISIONS

**DEMOLITION ZONES DEMOLITION PLAN**

1. DEMOLITION ZONES TO BE REMOVED TO NEW CIRCUITS AND RELAY PANELS. SEE NEW WORK PLAN FOR MORE INFORMATION.

2. EXISTING ZONES TO BE REMOVED TO NEW CIRCUITS AND RELAY PANELS. SEE NEW WORK PLAN FOR MORE INFORMATION.



THIRD FLOOR LIGHTING ZONES DEMOLITION PLAN

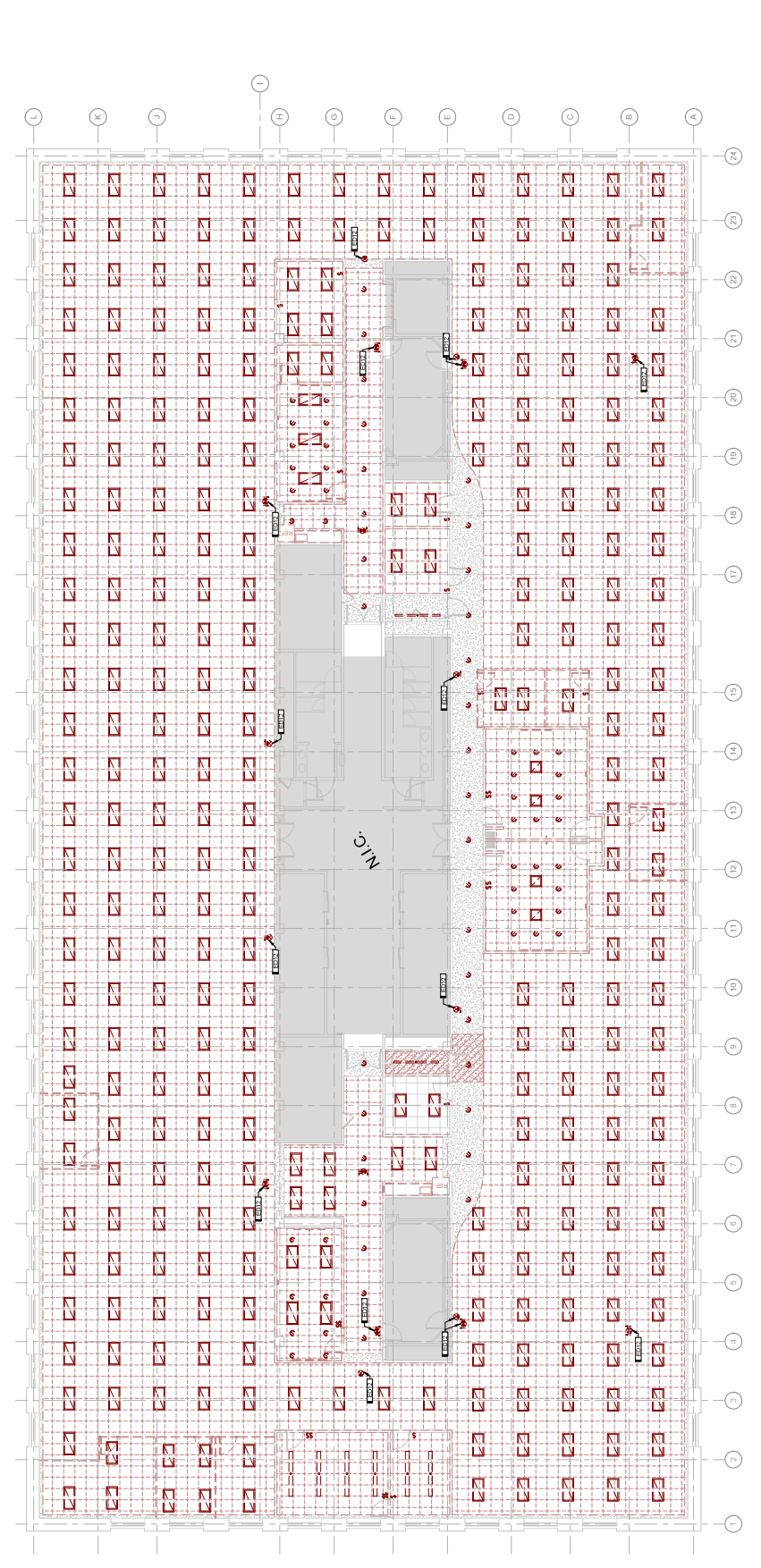

THIRD FLOOR LIGHTING DEMOLITION PLAN











APPROVED BY	LSA
DESIGNED BY	LSA
PROJECT NUMBER	202302-19
DATE	2023.02.19
PROJECT NAME	CONSTRUCTION DOCUMENTS
FIELD BOOK	420302
PROJECT NUMBER	202302-19

LOWA DEPARTMENT OF ADMINISTRATIVE SERVICES  
 IOWA BUILDING | 321 E 12TH STREET | DES MOINES, IA 50319

SHIVE-HATTERY ARCHITECTURE-ENGINEERING  
 1515 UNIVERSITY AVENUE, SUITE 100  
 DES MOINES, IOWA 50319

LOWA DEPARTMENT OF HEALTH & HUMAN SERVICES #9186.01

KEY	NOTES
BDP	DEMOLITION OF EXISTING CEILING AND LIGHT FIXTURES TO BE REMOVED AND REPAIRED TO ORIGINAL CONDITION. SEE DEMOLITION PLAN FOR LOCATION AND ELEVATION. SEE DEMOLITION PLAN FOR LOCATION AND ELEVATION. SEE DEMOLITION PLAN FOR LOCATION AND ELEVATION.
BDP	DEMOLITION OF EXISTING CEILING AND LIGHT FIXTURES TO BE REMOVED AND REPAIRED TO ORIGINAL CONDITION. SEE DEMOLITION PLAN FOR LOCATION AND ELEVATION. SEE DEMOLITION PLAN FOR LOCATION AND ELEVATION. SEE DEMOLITION PLAN FOR LOCATION AND ELEVATION.
BDP	DEMOLITION OF EXISTING CEILING AND LIGHT FIXTURES TO BE REMOVED AND REPAIRED TO ORIGINAL CONDITION. SEE DEMOLITION PLAN FOR LOCATION AND ELEVATION. SEE DEMOLITION PLAN FOR LOCATION AND ELEVATION. SEE DEMOLITION PLAN FOR LOCATION AND ELEVATION.

- DEMOLITION GENERAL NOTES**
- OWNER HAS SAID TO BE RESPONSIBLE FOR ALL DEMOLITION WORK. DEMOLITION SHALL BE COMPLETED PRIOR TO THE START OF CONSTRUCTION.
  - ALL EXISTING DEMOLITION ITEMS TO BE DEMOLISHED SHALL BE DEMOLISHED TO ORIGINAL CONDITION UNLESS OTHERWISE NOTED.
  - SAFETY: THE FOLLOWING ITEMS SHALL BE REMOVED PRIOR TO THE START OF CONSTRUCTION:
    - ALL TOXIC SUBSTANCES AND HAZARDOUS MATERIALS SHALL BE IDENTIFIED AND REMOVED PRIOR TO THE START OF CONSTRUCTION.
    - ALL TOXIC SUBSTANCES AND HAZARDOUS MATERIALS SHALL BE IDENTIFIED AND REMOVED PRIOR TO THE START OF CONSTRUCTION.
    - ALL TOXIC SUBSTANCES AND HAZARDOUS MATERIALS SHALL BE IDENTIFIED AND REMOVED PRIOR TO THE START OF CONSTRUCTION.
  - ALL TOXIC SUBSTANCES AND HAZARDOUS MATERIALS SHALL BE IDENTIFIED AND REMOVED PRIOR TO THE START OF CONSTRUCTION.
  - CONCRETE FLOORING SHALL BE DEMOLISHED TO ORIGINAL CONDITION UNLESS OTHERWISE NOTED.
  - ALL TOXIC SUBSTANCES AND HAZARDOUS MATERIALS SHALL BE IDENTIFIED AND REMOVED PRIOR TO THE START OF CONSTRUCTION.
  - ALL TOXIC SUBSTANCES AND HAZARDOUS MATERIALS SHALL BE IDENTIFIED AND REMOVED PRIOR TO THE START OF CONSTRUCTION.
  - ALL TOXIC SUBSTANCES AND HAZARDOUS MATERIALS SHALL BE IDENTIFIED AND REMOVED PRIOR TO THE START OF CONSTRUCTION.

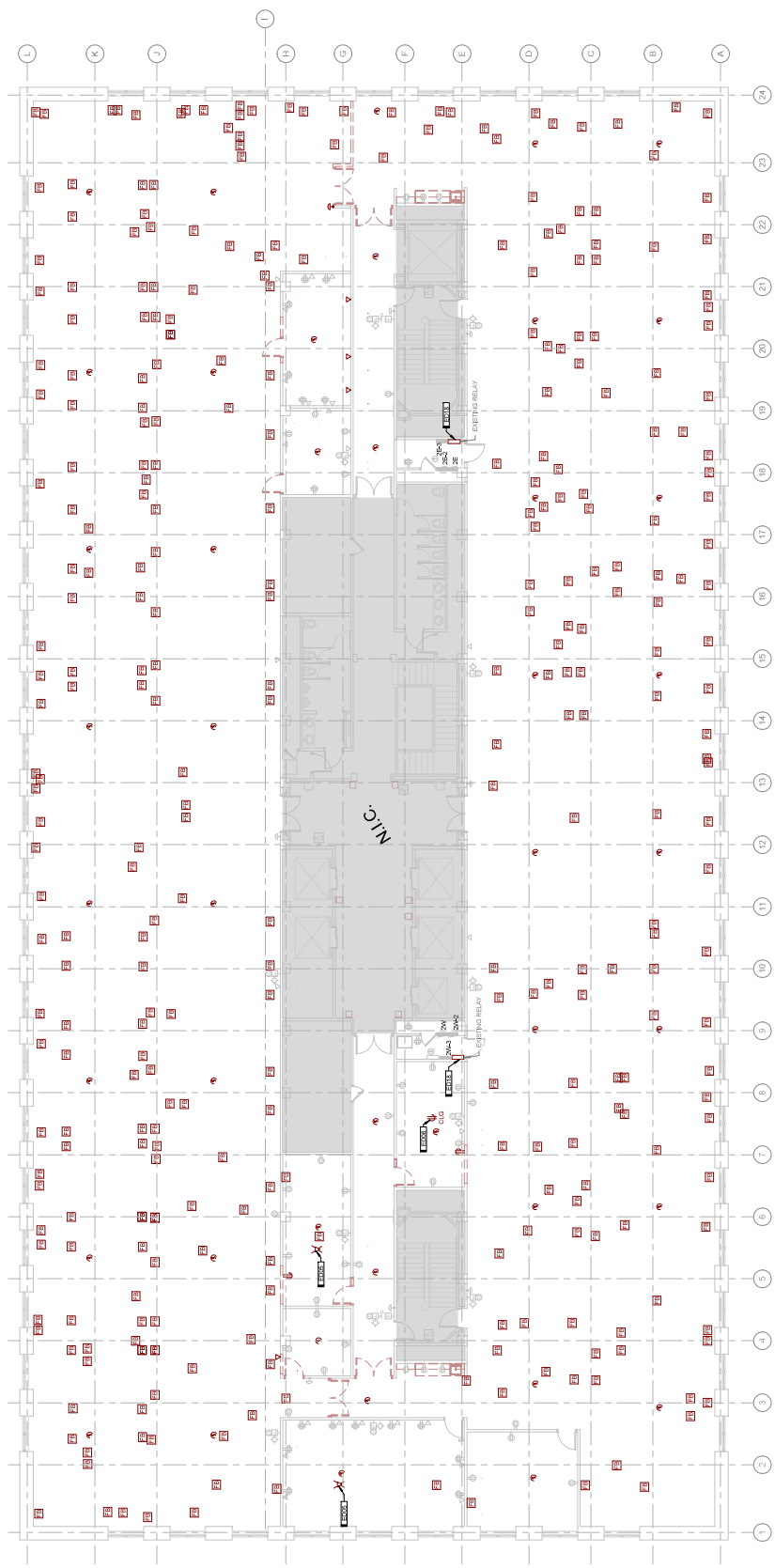

SECOND FLOOR POWER AND SYSTEMS DEMOLITION PLAN



