

9459.00 - HHS STS A.E. SHEPERD AC REPLACEMENT

3211 Edgington Ave
Eldora, IA 50627

9459.00 - HHS STS A.E.
SHEPERD AC
REPLACEMENT

3211 Edgington Ave
Eldora, IA 50627

IOWA DEPARTMENT OF
ADMINISTRATIVE SERVICES

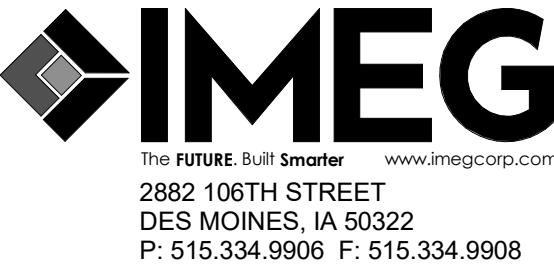

VICINITY MAP



PROJECT LOCATION



APPLICABLE CODES

APPLICABLE CODES	
CONTRACTOR SHALL COMPLY WITH APPLICABLE CODES AND LOCAL AMENDMENTS INCLUDING, BUT NOT LIMITED TO, THE FOLLOWING:	
BUILDING CODE:	IBC 2015 EDITION
FIRE CODE:	IFC 2015 EDITION
PLUMBING CODE:	UPC 2021 EDITION
MECHANICAL CODE:	IMC 2021 EDITION
ELECTRICAL CODE:	NFPA 70 (NEC) 2020 EDITION
ENERGY CONSERVATION CODE:	IECC 2012

SCOPE OF WORK

REMOVE AND REPLACE EXISTING COOLING COIL, CONDENSING UNIT AND ASSOCIATED REFRIGERANT PIPING CONNECTED TO AHU-2(E) SERVING THE AUDITORIUM SPACE OF SHEPARD HALL OF THE STATE TRAINING SCHOOL IN ELDORA, IOWA.

PROJECT DIRECTORY

CLIENT:	9459.00 - HHS STS A.E. SHEPERD AC REPLACEMENT
MECHANICAL ENGINEER:	IMEG CORP. 2882 106TH STREET DES MOINES, IA 50322 PHONE: (515) 334-4303 CONTACT: NATE JACQUES
ELECTRICAL ENGINEER:	IMEG CORP. 2882 106TH STREET DES MOINES, IA 50322 PHONE: (515) 639-3041 CONTACT: KRISTEN SPINA

DRAWING INDEX

Sheet List	
Number	Name
PROJECT COVERSHEET	
G000	PROJECT COVERSHEET
HVAC	
M000	HVAC COVERSHEET
M100	FIRST FLOOR DEMOLITION PLAN - MECHANICAL
M201	FLOOR PLAN - MECHANICAL
M500	MECHANICAL DIAGRAMS
M400	MECHANICAL DETAILS AND SCHEDULES
ELECTRICAL	
E000	ELECTRICAL COVERSHEET
E101	DEMOLITION FLOOR PLAN - ELECTRICAL
E201	FLOOR PLAN - ELECTRICAL
E400	ELECTRICAL DETAILS
E600	ELECTRICAL SCHEDULES
11	

CONSTRUCTION MANAGER
MCSOUGH CONSTRUCTION
217 E 2ND ST SUITE 120
DES MOINES, IA 50309

AGENCY APPROVAL

DISCLAIMER

IMEG RESERVES PROPRIETARY RIGHTS, INCLUDING COPYRIGHTS, TO THIS DRAWING AND THE DATA SHOWN THEREON. SAID DRAWING AND/OR DATA ARE THE EXCLUSIVE PROPERTY OF IMEG AND SHALL NOT BE USED OR REPRODUCED FOR ANY OTHER PROJECT WITHOUT THE EXPRESS WRITTEN APPROVAL AND PARTICIPATION OF IMEG.
©2024 IMEG CONSULTANTS CORP.

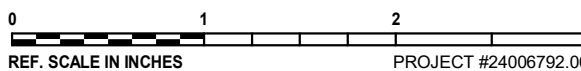

REVISIONS

No.	Date	Revision / Issue
-----	------	------------------

SHEET INFORMATION

Issue	BID DOCUMENTS
Date	01/17/2025
Project #	24006792.00
Drawn	EVAHAM
Checked	PETERM
Approved	NATJAC

PROJECT COVERSHEET

Scale:	12" = 1'-0"
--------	-------------

SHEET NUMBER

G000

NAME

10'-0"

LEVEL NAME

HEIGHT ABOVE PROJECT 0'-0"

1

KEYNOTE: INDICATES NOTE USED TO DESCRIBE ADDITIONAL INFORMATION ABOUT WORK REQUIRED, SPECIFIC TO THE SHEET AND/OR DETAIL

INDICATES DIRECTION OF TRUE NORTH

PLAN OR DETAIL NUMBER

PLAN OR DETAIL NAME

1

VIEW NAME

1/8" = 1'-0"

PLAN OR DETAIL SCALE

SIM

INDICATES SIMILAR DETAIL, REFERENCED IN MULTIPLE LOCATIONS

1

DETAIL REFERRED TO BY SECTION CUT

SHEET DETAIL IS LOCATED ON

M101

SIM

4

3

2

T101

LINE TYPE AND TAG KEY:

NEW WORK BY THIS CONTRACTOR (WIDE LINE)

NEW

EXISTING TO BE REMOVED (SHORT DASHED PATTERN)

NEW UNDERFLOOR OR UNDERGROUND (LONG DASHED PATTERN)

EXISTING TO REMAIN OR WORK BY OTHERS (NARROW LINE)

EXISTING

EXISTING TO BE REMOVED BY OTHERS (SHORT DASHED PATTERN)

EXISTING UNDERFLOOR OR UNDERGROUND (LONG DASHED PATTERN)

HALFTONING DOES NOT MODIFY SCOPE.

'TAG'-E TAGS WITH DASH 'E' INDICATES THE REFERENCED OBJECT IS EXISTING

TAG-1 UNDERLINED TAG INDICATES OBJECT IS IN-SCOPE. IF NEW, ADDITIONAL INFORMATION IS AVAILABLE IN A SCHEDULE, MATERIAL LIST, OR SYMBOL LIST

INDICATES AN EXISTING SYSTEM'S POINT OF CONNECTION/REMOVAL

APPLICABLE CODES	
CONTRACTOR SHALL COMPLY WITH APPLICABLE CODES AND LOCAL AMENDMENTS INCLUDING, BUT NOT LIMITED TO, THE FOLLOWING:	
BUILDING CODE:	IBC 2015 EDITION
FIRE CODE:	IFC 2015 EDITION
PLUMBING CODE:	UPC 2021 EDITION
MECHANICAL CODE:	IMC 2021 EDITION
ELECTRICAL CODE:	NFPA 70 (NEC) 2020 EDITION
ENERGY CONSERVATION CODE:	IECC 2012

CONTRACTOR ABBREVIATION KEY	
ABBR:	DESCRIPTION:
C.M.	CONSTRUCTION MANAGER
E.C.	ELECTRICAL CONTRACTOR
G.C.	GENERAL CONTRACTOR
M.C.	MECHANICAL CONTRACTOR
T.C.C.	TEMPERATURE CONTROLS CONTRACTOR

CONTACT PERSONS:	
DESCRIPTION:	PERSON:
PROJECT MANAGER	NATE JACQUES
MECHANICAL	EVAN HAMMER
ELECTRICAL	KRISTIN SPINA

HVAC ABBREVIATION KEY	
ABBR:	DESCRIPTION:
DN	DOWN
NIC	NOT IN CONTRACT
SCCR	SHORT CIRCUIT CURRENT RATING
TYP	TYPICAL
UON	UNLESS OTHERWISE NOTED

DUCT ABBREVIATION KEY	
ABBR.	DESCRIPTION
OA	OUTSIDE AIR
RA	RETURN/RELIEF AIR
SA	SUPPLY AIR

HVAC SYMBOL LIST	
NOT ALL SYMBOLS MAY APPLY.	
SYMBOL:	DESCRIPTION:
	HEATING WATER RETURN
	HEATING WATER SUPPLY
	REFRIGERANT LIQUID
	REFRIGERANT
	REFRIGERANT SUCTION
	PIPE CAP
	PIPE DOWN
	PIPE UP OR UP/DOWN
	PITCH PIPE IN DIRECTION
	DIRECTION OF FLOW IN PIPE
	SHUTOFF VALVE NORMALLY OPEN
	SHUTOFF VALVE NORMALLY CLOSED

HVAC SYMBOL LIST	
NOT ALL SYMBOLS MAY APPLY.	
SYMBOL:	DESCRIPTION:
	MANUAL VOLUME DAMPER
	DUCT CAP
	DUCT DOWN
	DUCT UP
	SUPPLY/OUTSIDE AIR DUCT SECTION
	RETURN AIR DUCT SECTION
<u>SD-#</u>	AIR TERMINAL NAME

TEMPERATURE CONTROLS ABBREVIATION KEY	
ABBR:	DESCRIPTION:
HWR	HEATING WATER RETURN
HWS	HEATING WATER SUPPLY
NO	NORMALLY OPEN
REF	REFRIGERANT

HVAC SHEET INDEX	
M000	HVAC COVERSHEET
M100	FIRST FLOOR DEMOLITION PLAN - MECHANICAL
M201	FLOOR PLAN - MECHANICAL
M500	MECHANICAL DIAGRAMS
M400	MECHANICAL DETAILS AND SCHEDULES
GRAND TOTAL: 5	

TAB POST-CONSTRUCTION NOTES:

- AFTER CONSTRUCTION ACTIVITIES ARE COMPLETE, TESTING, ADJUSTING (TAB) AND BALANCING CONTRACTOR SHALL REBALANCE AIR HANDLING UNITS FANS AS REQUIRED TO ACHIEVE THE NEW AIRFLOW VALUES SHOWN ON THE CONSTRUCTION DRAWINGS.
- TAB CONTRACTOR SHALL COMPILE AND SUBMIT ONE COPY OF THE FINAL POST-CONSTRUCTION TAB REPORT AS REQUIRED BY SECTION 23 05 93.
- THE FINAL POST CONSTRUCTION REPORT SHALL INCLUDE ALL ITEMS REQUIRED IN THE SPECIFICATIONS.

PIPING GENERAL NOTES:

- PIPE DRAIN LINES FROM EQUIPMENT TO NEAREST FLOOR DRAIN.
- INSTALL ALL REFRIGERANT LIQUID AND SUCTION PIPING SIZED PER EQUIPMENT MANUFACTURER RECOMMENDATIONS.

MECHANICAL GENERAL NOTES:

THESE NOTES APPLY TO ALL MECHANICAL SHEETS.

- DRAWINGS SHOWING LOCATIONS OF EQUIPMENT, DUCTWORK, PIPING, ETC. ARE DIAGRAMMATIC AND MAY NOT ALWAYS REFLECT EXACT INSTALLATION CONDITIONS. DRAWINGS SHOW THE GENERAL ARRANGEMENT OF DUCTWORK, PIPING, EQUIPMENT, ETC., AND MAY NOT INCLUDE ALL OFFSETS AND FITTINGS REQUIRED FOR COMPLETE INSTALLATION. THE DRAWINGS SHALL BE FOLLOWED AS CLOSELY AS ACTUAL BUILDING CONSTRUCTION AND THE WORK OF OTHERS WILL PERMIT.
- CATALOG AND MODEL NUMBERS SHALL NOT BE CONSIDERED COMPLETE, BUT ARE GIVEN AS AN AID TO THE CONTRACTOR AND TO INDICATE THE QUALITY REQUIRED. CONTRACTOR IS RESPONSIBLE FOR THE COMPLETE DESCRIPTION OF MATERIAL SCHEDULED ON THESE DRAWINGS AND IN THE SPECIFICATIONS BEFORE ORDERING. THE DESCRIPTION OF THE MATERIAL AND SCHEDULED PERFORMANCE TAKES PRECEDENCE OVER THE MODEL NUMBER. THE FIRST MANUFACTURER SCHEDULED IS THE BASIS OF DESIGN.
- DETERMINATION OF QUANTITIES OF MATERIAL AND EQUIPMENT REQUIRED SHALL BE MADE BY THE CONTRACTOR FROM THE DOCUMENTS, WHERE MATERIAL AND/OR QUANTITY DISCREPANCIES ARISE BETWEEN DRAWINGS, SCHEDULES AND/OR SPECIFICATIONS, THE HIGHER QUALITY/ GREATER NUMBER SHALL GOVERN.
- DO NOT SCALE DRAWINGS. VERIFY ALL DIMENSIONS AND CLEARANCES FROM APPROPRIATE DRAWINGS OR PHYSICALLY AT SITE. REVIEW ALL DRAWINGS, INCLUDING THOSE OF OTHER TRADES.
- COORDINATE ALL WORK WITH ALL OTHER TRADES PRIOR TO INSTALLATION TO PROVIDE CLEARANCES REQUIRED FOR OPERATION, MAINTENANCE, CODE COMPLIANCE, AND TO VERIFY NON-INTERFERENCE WITH OTHER WORK. DO NOT FABRICATE PRIOR TO VERIFICATION OF NECESSARY CLEARANCES FOR ALL TRADES. BRING ANY INTERFERENCES OR CONFLICTS TO THE ATTENTION OF THE ARCHITECT/ENGINEER BEFORE PROCEEDING WITH FABRICATION OR EQUIPMENT ORDERS.
- REVIEW SPACE REQUIREMENTS OF EQUIPMENT SPECIFIED OR SUBSTITUTED AND MAKE REASONABLE ACCOMMODATIONS IN LAYOUT AND POSITIONING TO PROVIDE PROPER ACCESS.
- ANY CHANGES REQUIRED TO ELIMINATE CONFLICTS OR THAT RESULT FROM A FAILURE TO COORDINATE SHALL BE MADE BY THE CONTRACTOR WITHOUT ADDITIONAL COST OR EXPENSE TO OTHERS.
- EACH CONTRACTOR IS RESPONSIBLE FOR ALL COSTS ASSOCIATED WITH ELECTRICAL CHANGES REQUIRED FOR EQUIPMENT PROPOSED THAT DIFFERS FROM THE BASIS OF DESIGN.
- EACH CONTRACTOR IS RESPONSIBLE FOR DAMAGE CAUSED BY THEIR ACTIONS TO WALLS, FLOORS, CEILINGS, AND ROOFS. THE CONTRACTOR WHOSE WORK CAUSES DAMAGE IS RESPONSIBLE FOR PATCHING TO MATCH ORIGINAL CONSTRUCTION, FIRE RATING, AND FINISH.
- SEAL ALL WALL PENETRATIONS AIRTIGHT WHERE CONDUITS, PIPING, AND DUCTS PENETRATE. PENETRATIONS THROUGH EXTERIOR WALLS SHALL BE SEALED AIRTIGHT WITH WATERPROOFING MATERIALS RECOMMENDED BY MANUFACTURER FOR OUTDOOR USE.
- CAULK ALL PIPE PENETRATIONS OF FULL HEIGHT NON-FIRE RATED WALL & PARTITION ASSEMBLIES. THIS IS ESSENTIAL TO PREVENT NOISE TRANSMISSION FROM ONE ROOM TO ANOTHER AND TO PROVIDE THE DESIRED NC LEVELS WITHIN ROOMS.
- EQUIPMENT SIZES AND SERVICE CLEARANCE REQUIREMENTS VARY AMONG DIFFERENT MANUFACTURERS. CONSULT APPROVED SHOP DRAWINGS FOR EQUIPMENT SIZES AND REQUIRED SERVICE CLEARANCES. COORDINATE WITH LAYOUT OF PIPING, DUCTWORK, ETC.
- DO NOT BLOCK TUBE PULL OR EQUIPMENT SERVICE CLEARANCES.
- MAINTAIN A MINIMUM WORKING CLEARANCE OF 3'-6" IN FRONT OF ALL ELECTRICAL EQUIPMENT REQUIRING MAINTENANCE, INSPECTION, AND TESTING INCLUDING BUT NOT LIMITED TO PANELS, DISTRIBUTION PANELS, SWITCHBOARDS, MOTOR CONTROL CENTERS, TRANSFORMERS, EQUIPMENT DISCONNECTS AND STARTERS.
- MAINTAIN THE DEDICATED ELECTRICAL EQUIPMENT SPACE DEFINED BY THE WIDTH / DEPTH OF ELECTRICAL EQUIPMENT MEASURED FROM THE FLOOR TO A HEIGHT 6'-0" ABOVE THE EQUIPMENT OR THE STRUCTURAL CEILING, WHICHEVER IS LOWER. SYSTEMS FOREIGN TO THE ELECTRICAL DISTRIBUTION SYSTEM ARE NOT ALLOWED IN THE DEDICATED ELECTRICAL SPACE INCLUDING: DUCTWORK, PIPING, ETC.

MECHANICAL RENOVATION NOTES:

THESE NOTES APPLY TO ALL MECHANICAL SHEETS.

- EXISTING CONDITIONS ARE SHOWN BASED ON INFORMATION OBTAINED FROM FIELD SURVEYS, EXISTING BUILDING DOCUMENTS, AND STAFF. VERIFY EXISTING CONDITIONS AND REPORT ANY CONFLICTS BEFORE PROCEEDING.
- NOT ALL EXISTING DUCTWORK AND PIPING IS SHOWN. VERIFY EXISTING CONDITIONS BEFORE STARTING WORK. NOTIFY ENGINEER OF ANY CONFLICTS WITH NEW WORK.
- FIELD VERIFY THE AVAILABLE CLEARANCES FOR PIPING BEFORE FABRICATION. RISES AND DROPS MAY BE NECESSARY BECAUSE OF EXISTING FIELD CONDITIONS.
- EACH CONTRACTOR SHALL CUT AND PATCH WALLS ASSOCIATED WITH THEIR WORK. THIS CONTRACTOR IS RESPONSIBLE FOR REMOVAL AND REPLACEMENT OF CEILINGS, CEILING TILES, AND CEILING GRIDS ASSOCIATED WITH AREAS OF WORK BY ALL CONTRACTORS. NOTIFY THE GENERAL CONTRACTOR OF AFFECTED AREAS PRIOR TO BIDDING.
- WHERE EXISTING MECHANICAL SYSTEMS ARE LOCATED IN AREAS THAT CONFLICT WITH NEW EQUIPMENT, PIPING, OR DUCTWORK TO BE INSTALLED, EACH CONTRACTOR SHALL EITHER ARRANGE NEW EQUIPMENT, PIPING, OR DUCTWORK IN SUCH A FASHION THAT IT DOES NOT CONFLICT WITH EXISTING SYSTEMS, OR REWORK EXISTING MECHANICAL SYSTEMS TO ALLOW FOR INSTALLATION OF NEW EQUIPMENT, PIPING, OR DUCTWORK.
- OBTAIN PERMISSION FROM OWNER BEFORE SHUTTING DOWN ANY SYSTEM FOR ANY REASON. MAINTAIN SERVICE TO ALL COMPONENTS THAT ARE TO REMAIN UNTIL NEW SYSTEMS ARE INSTALLED.
- MAINTAIN EXISTING SYSTEM IN SERVICE UNTIL NEW SYSTEM IS COMPLETE AND READY FOR TIE IN AND SWITCHOVER. DRAIN SYSTEM ONLY TO MAKE SWITCHOVERS AND CONNECTIONS. OBTAIN PERMISSION FROM OWNER BEFORE PARTIALLY OR COMPLETELY DRAINING SYSTEM. MAKE CHANGEOVER TO NEW SYSTEMS WITH MINIMUM OUTAGE.
- DISCONNECT AND REMOVE MECHANICAL DEVICES AND EQUIPMENT SERVING EQUIPMENT THAT HAS BEEN REMOVED.
- PROPERLY RECLAIM AND DISPOSE OF ALL REFRIGERANT IN REMOVED EQUIPMENT/ REFRIGERANT PIPING. RECLAIMED REFRIGERANT SHALL HAVE DOCUMENTATION AS REQUIRED BY THE AUTHORITY HAVING JURISDICTION (AHJ).

TAB PRE-DEMOLITION NOTES:

- BEFORE ANY DEMOLITION WORK IS BEGUN A COMPLETE AIR BALANCE TEST SHALL BE PERFORMED BY THE TESTING, ADJUSTING AND BALANCING (TAB) CONTRACTOR ON EXISTING AHU-2(E) AND AIR OUTLETS SERVING THE AREAS AFFECTED BY CONSTRUCTION. EQUIPMENT TO BE DEMOLISHED DOES NOT REQUIRE TESTING. PROVIDE AIR BALANCE TESTING ONLY ON EQUIPMENT THAT WILL CONTINUE TO BE USED TO SERVE RENOVATED AREAS AFTER THE CONSTRUCTION PHASE IS COMPLETED.
- TAB CONTRACTOR SHALL COMPILE AND SUBMIT ONE COPY OF THE FINAL PRE-DEMOLITION REPORT WITHIN 10 WORKING DAYS AFTER THE FIELD MEASUREMENTS ARE COMPLETED. FINAL TAB REPORT SHALL BE SUBMITTED FOR REVIEW TO THE ARCHITECT/ENGINEER. TESTING SHALL INCLUDE ALL ITEMS REQUIRED IN THE SPECIFICATIONS.

9459.00 - HHS STS A.E.
SHEPERD AC
REPLACEMENT

3211 Edgington Ave
Eldora, IA 50627

IOWA DEPARTMENT OF
ADMINISTRATIVE SERVICES

CONSTRUCTION MANAGER
MCSOUGH CONSTRUCTION
217 E 2ND ST SUITE 120
DES MOINES, IA 50309

AGENCY APPROVAL

DISCLAIMER

IMEG RESERVES PROPRIETARY RIGHTS, INCLUDING COPYRIGHTS, TO THIS DRAWING AND THE DATA SHOWN THEREON. SAID DRAWING AND/OR DATA ARE THE EXCLUSIVE PROPERTY OF IMEG AND SHALL NOT BE USED OR REPRODUCED FOR ANY OTHER PROJECT WITHOUT THE EXPRESS WRITTEN APPROVAL AND PARTICIPATION OF IMEG.
©2024 IMEG CONSULTANTS CORP.

REVISIONS

No.	Date	Revision / Issue
-----	------	------------------

SHEET INFORMATION

Issue	BID DOCUMENTS
Date	01/17/2025
Project #	24006792.00
Drawn	EVAHAM
Checked	PETERN
Approved	NATJAC

SHEET TITLE

HVAC COVERSHEET

SCALE

Scale: **As indicated**

SHEET NUMBER

M000

9459.00 - HHS STS A.E.
SHEPERD AC
REPLACEMENT

3211 Edgington Ave
Eldora, IA 50627

IOWA DEPARTMENT OF
ADMINISTRATIVE SERVICES

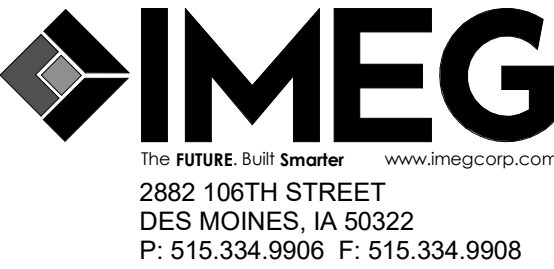

CONSTRUCTION MANAGER
MCSOUGH CONSTRUCTION
217 E 2ND ST SUITE 120
DES MOINES, IA 50309

AGENCY APPROVAL

DISCLAIMER

IMEG RESERVES PROPRIETARY RIGHTS, INCLUDING COPYRIGHTS, TO THIS DRAWING AND THE DATA SHOWN THEREON. SAID DRAWING AND/OR DATA ARE THE EXCLUSIVE PROPERTY OF IMEG AND SHALL NOT BE USED OR REPRODUCED FOR ANY OTHER PROJECT WITHOUT THE EXPRESS WRITTEN APPROVAL AND PARTICIPATION OF IMEG.
©2024 IMEG CONSULTANTS CORP.

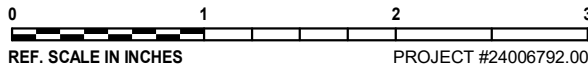

REVISIONS

No.	Date	Revision / Issue
-----	------	------------------

SHEET INFORMATION

Issue	BID DOCUMENTS
Date	01/17/2025
Project #	24006792.00
Drawn	EVAHAM
Checked	PETERN
Approved	NATJAC

SHEET TITLE

**FIRST FLOOR DEMOLITION PLAN -
MECHANICAL**

SCALE

Scale: **1/4" = 1'-0"**

SHEET NUMBER

M100

BEFORE ANY DEMOLITION WORK IS BEGUN,
A COMPLETE AIR BALANCE TEST SHALL BE
PERFORMED BY THE TESTING, ADJUSTING
AND BALANCING (TAB) CONTRACTOR ON
EXISTING AHU-2(E) AND AIR OUTLETS
SERVING THE AREAS AFFECTED BY
CONSTRUCTION. EQUIPMENT TO BE
DEMOLISHED DOES NOT REQUIRE TESTING.

REMOVE THE EXISTING R-22 REFRIGERANT
COOLING COIL AND ASSOCIATED PIPING,
VALVES, SPECIALTIES, AND CONTROLS
FROM THE EXISTING TO REMAIN AHU-2(E).
TAKE CARE IN THE REMOVAL OF THE COIL,
FOR INSTALLATION OF NEW COOLING COIL.

8x66 OA
66x18 RA
48x20 RA
LV-E

AHU-2(E)

24ø SA

36ø SA

30ø SA

26ø SA

22ø SA

20ø SA

20ø SA

20ø SA

20ø SA

20ø SA

20ø SA

20ø SA

20ø SA

20ø SA

20ø SA

20ø SA

20ø SA

20ø SA

20ø SA

20ø SA

20ø SA

20ø SA

20ø SA

20ø SA

20ø SA

20ø SA

20ø SA

20ø SA

20ø SA

20ø SA

20ø SA

20ø SA

2"CWR

1"V

1/2"CWS

3"HWR

3"HWS

20ø SA

20ø SA

20ø SA

20ø SA

20ø SA

20ø SA

20ø SA

20ø SA

20ø SA

20ø SA

20ø SA

20ø SA

20ø SA

20ø SA

20ø SA

20ø SA

20ø SA

20ø SA

20ø SA

20ø SA

20ø SA

20ø SA

20ø SA

20ø SA

20ø SA

20ø SA

20ø SA

20ø SA

20ø SA

20ø SA

20ø SA

20ø SA

20ø SA

20ø SA

20ø SA

20ø SA

20ø SA

20ø SA

20ø SA

20ø SA

20ø SA

20ø SA

20ø SA

20ø SA

20ø SA

20ø SA

20ø SA

20ø SA

20ø SA

20ø SA

20ø SA

20ø SA

20ø SA

20ø SA

20ø SA

20ø SA

20ø SA

20ø SA

20ø SA

20ø SA

20ø SA

20ø SA

20ø SA

20ø SA

EXISTING CONDENSING
UNITS TO REMAIN

CU-E

CU-E

CAP REFRIGERANT
PIPING AT WALL.
ABANDON REMAINING
PIPING WITHIN WALL IN
PLACE.

CAP REFRIGERANT
PIPING AT WALL.
ABANDON REMAINING
PIPING IN WALL IN
PLACE.

REMOVE EXISTING
REFRIGERANT PIPING

EXISTING PAD
UNDER CU-E TO
BE REUSED FOR
NEW CU.

CU-E

EXISTING CONDENSING
UNITS TO REMAIN

CU-E

CAP REFRIGERANT
PIPING AT WALL.
ABANDON REMAINING
PIPING WITHIN WALL IN
PLACE.

CAP REFRIGERANT
PIPING AT WALL.
ABANDON REMAINING
PIPING IN WALL IN
PLACE.

REMOVE EXISTING
REFRIGERANT PIPING

EXISTING PAD
UNDER CU-E TO
BE REUSED FOR
NEW CU.

CU-E

EXISTING CONDENSING
UNITS TO REMAIN

CU-E

CAP REFRIGERANT
PIPING AT WALL.
ABANDON REMAINING
PIPING WITHIN WALL IN
PLACE.

CAP REFRIGERANT
PIPING AT WALL.
ABANDON REMAINING
PIPING IN WALL IN
PLACE.

REMOVE EXISTING
REFRIGERANT PIPING

EXISTING PAD
UNDER CU-E TO
BE REUSED FOR
NEW CU.

CU-E

EXISTING CONDENSING
UNITS TO REMAIN

CU-E

CAP REFRIGERANT
PIPING AT WALL.
ABANDON REMAINING
PIPING WITHIN WALL IN
PLACE.

CAP REFRIGERANT
PIPING AT WALL.
ABANDON REMAINING
PIPING IN WALL IN
PLACE.

REMOVE EXISTING
REFRIGERANT PIPING

EXISTING PAD
UNDER CU-E TO
BE REUSED FOR
NEW CU.

CU-E

EXISTING CONDENSING
UNITS TO REMAIN

CU-E

CAP REFRIGERANT
PIPING AT WALL.
ABANDON REMAINING
PIPING WITHIN WALL IN
PLACE.

CAP REFRIGERANT
PIPING AT WALL.
ABANDON REMAINING
PIPING IN WALL IN
PLACE.

REMOVE EXISTING
REFRIGERANT PIPING

EXISTING PAD
UNDER CU-E TO
BE REUSED FOR
NEW CU.

CU-E

EXISTING CONDENSING
UNITS TO REMAIN

CU-E

CAP REFRIGERANT
PIPING AT WALL.
ABANDON REMAINING
PIPING WITHIN WALL IN
PLACE.

CAP REFRIGERANT
PIPING AT WALL.
ABANDON REMAINING
PIPING IN WALL IN
PLACE.

REMOVE EXISTING
REFRIGERANT PIPING

EXISTING PAD
UNDER CU-E TO
BE REUSED FOR
NEW CU.

CU-E

EXISTING CONDENSING
UNITS TO REMAIN

CU-E

CAP REFRIGERANT
PIPING AT WALL.
ABANDON REMAINING
PIPING WITHIN WALL IN
PLACE.

CAP REFRIGERANT
PIPING AT WALL.
ABANDON REMAINING
PIPING IN WALL IN
PLACE.

REMOVE EXISTING
REFRIGERANT PIPING

EXISTING PAD
UNDER CU-E TO
BE REUSED FOR
NEW CU.

CU-E

EXISTING CONDENSING
UNITS TO REMAIN

CU-E

CAP REFRIGERANT
PIPING AT WALL.
ABANDON REMAINING
PIPING WITHIN WALL IN
PLACE.

CAP REFRIGERANT
PIPING AT WALL.
ABANDON REMAINING
PIPING IN WALL IN
PLACE.

REMOVE EXISTING
REFRIGERANT PIPING

EXISTING PAD
UNDER CU-E TO
BE REUSED FOR
NEW CU.

CU-E

EXISTING CONDENSING
UNITS TO REMAIN

CU-E

CAP REFRIGERANT
PIPING AT WALL.
ABANDON REMAINING
PIPING WITHIN WALL IN
PLACE.

CAP REFRIGERANT
PIPING AT WALL.
ABANDON REMAINING
PIPING IN WALL IN
PLACE.

REMOVE EXISTING
REFRIGERANT PIPING

EXISTING PAD
UNDER CU-E TO
BE REUSED FOR
NEW CU.

CU-E

EXISTING CONDENSING
UNITS TO REMAIN

CU-E

CAP REFRIGERANT
PIPING AT WALL.
ABANDON REMAINING
PIPING WITHIN WALL IN
PLACE.

CAP REFRIGERANT
PIPING AT WALL.
ABANDON REMAINING
PIPING IN WALL IN
PLACE.

REMOVE EXISTING
REFRIGERANT PIPING

EXISTING PAD
UNDER CU-E TO
BE REUSED FOR
NEW CU.

CU-E

EXISTING CONDENSING
UNITS TO REMAIN

CU-E

CAP REFRIGERANT
PIPING AT WALL.
ABANDON REMAINING
PIPING WITHIN WALL IN
PLACE.

CAP REFRIGERANT
PIPING AT WALL.
ABANDON REMAINING
PIPING IN WALL IN
PLACE.

REMOVE EXISTING
REFRIGERANT PIPING

EXISTING PAD
UNDER CU-E TO
BE REUSED FOR
NEW CU.

CU-E

EXISTING CONDENSING
UNITS TO REMAIN

CU-E

CAP REFRIGERANT
PIPING AT WALL.
ABANDON REMAINING
PIPING WITHIN WALL IN
PLACE.

CAP REFRIGERANT
PIPING AT WALL.
ABANDON REMAINING
PIPING IN WALL IN
PLACE.

REMOVE EXISTING
REFRIGERANT PIPING

EXISTING PAD
UNDER CU-E TO
BE REUSED FOR
NEW CU.

CU-E

EXISTING CONDENSING
UNITS TO REMAIN

CU-E

CAP REFRIGERANT
PIPING AT WALL.
ABANDON REMAINING
PIPING WITHIN WALL IN
PLACE.

CAP REFRIGERANT
PIPING AT WALL.
ABANDON REMAINING
PIPING IN WALL IN
PLACE.

REMOVE EXISTING
REFRIGERANT PIPING

EXISTING PAD
UNDER CU-E TO
BE REUSED FOR
NEW CU.

CU-E

EXISTING CONDENSING
UNITS TO REMAIN

CU-E

CAP REFRIGERANT
PIPING AT WALL.
ABANDON REMAINING
PIPING WITHIN WALL IN
PLACE.

CAP REFRIGERANT
PIPING AT WALL.
ABANDON REMAINING
PIPING IN WALL IN
PLACE.

REMOVE EXISTING
REFRIGERANT PIPING

EXISTING PAD
UNDER CU-E TO
BE REUSED FOR
NEW CU.

CU-E

EXISTING CONDENSING
UNITS TO REMAIN

CU-E

CAP REFRIGERANT
PIPING AT WALL.
ABANDON REMAINING
PIPING WITHIN WALL IN
PLACE.

CAP REFRIGERANT
PIPING AT WALL.
ABANDON REMAINING
PIPING IN WALL IN
PLACE.

REMOVE EXISTING
REFRIGERANT PIPING

EXISTING PAD
UNDER CU-E TO
BE REUSED FOR
NEW CU.

CU-E

EXISTING CONDENSING
UNITS TO REMAIN

CU-E

CAP REFRIGERANT
PIPING AT WALL.
ABANDON REMAINING
PIPING WITHIN WALL IN
PLACE.

CAP REFRIGERANT
PIPING AT WALL.
ABANDON REMAINING
PIPING IN WALL IN
PLACE.

REMOVE EXISTING
REFRIGERANT PIPING

EXISTING PAD
UNDER CU-E TO
BE REUSED FOR
NEW CU.

CU-E

EXISTING CONDENSING
UNITS TO REMAIN

CU-E

CAP REFRIGERANT
PIPING AT WALL.
ABANDON REMAINING
PIPING WITHIN WALL IN
PLACE.

CAP REFRIGERANT
PIPING AT WALL.
ABANDON REMAINING
PIPING IN WALL IN
PLACE.

REMOVE EXISTING
REFRIGERANT PIPING

EXISTING PAD
UNDER CU-E TO
BE REUSED FOR
NEW CU.

CU-E

EXISTING CONDENSING
UNITS TO REMAIN

CU-E

CAP REFRIGERANT
PIPING AT WALL.
ABANDON REMAINING
PIPING WITHIN WALL IN
PLACE.

CAP REFRIGERANT
PIPING AT WALL.
ABANDON REMAINING
PIPING IN WALL IN
PLACE.

REMOVE EXISTING
REFRIGERANT PIPING

EXISTING PAD
UNDER CU-E TO
BE REUSED FOR
NEW CU.

CU-E

EXISTING CONDENSING
UNITS TO REMAIN

CU-E

CAP REFRIGERANT
PIPING AT WALL.
ABANDON REMAINING
PIPING WITHIN WALL IN
PLACE.

CAP REFRIGERANT
PIPING AT WALL.
ABANDON REMAINING
PIPING IN WALL IN
PLACE.

REMOVE EXISTING
REFRIGERANT PIPING

EXISTING PAD
UNDER CU-E TO
BE REUSED FOR
NEW CU.

CU-E

EXISTING CONDENSING
UNITS TO REMAIN

CU-E

CAP REFRIGERANT
PIPING AT WALL.
ABANDON REMAINING
PIPING WITHIN WALL IN
PLACE.

CAP REFRIGERANT
PIPING AT WALL.
ABANDON REMAINING
PIPING IN WALL IN
PLACE.

REMOVE EXISTING
REFRIGERANT PIPING

EXISTING PAD
UNDER CU-E TO
BE REUSED FOR
NEW CU.

CU-E

EXISTING CONDENSING
UNITS TO REMAIN

CU-E

9459.00 - HHS STS A.E.
SHEPERD AC
REPLACEMENT

3211 Edgington Ave
Eldora, IA 50627

IOWA DEPARTMENT OF
ADMINISTRATIVE SERVICES

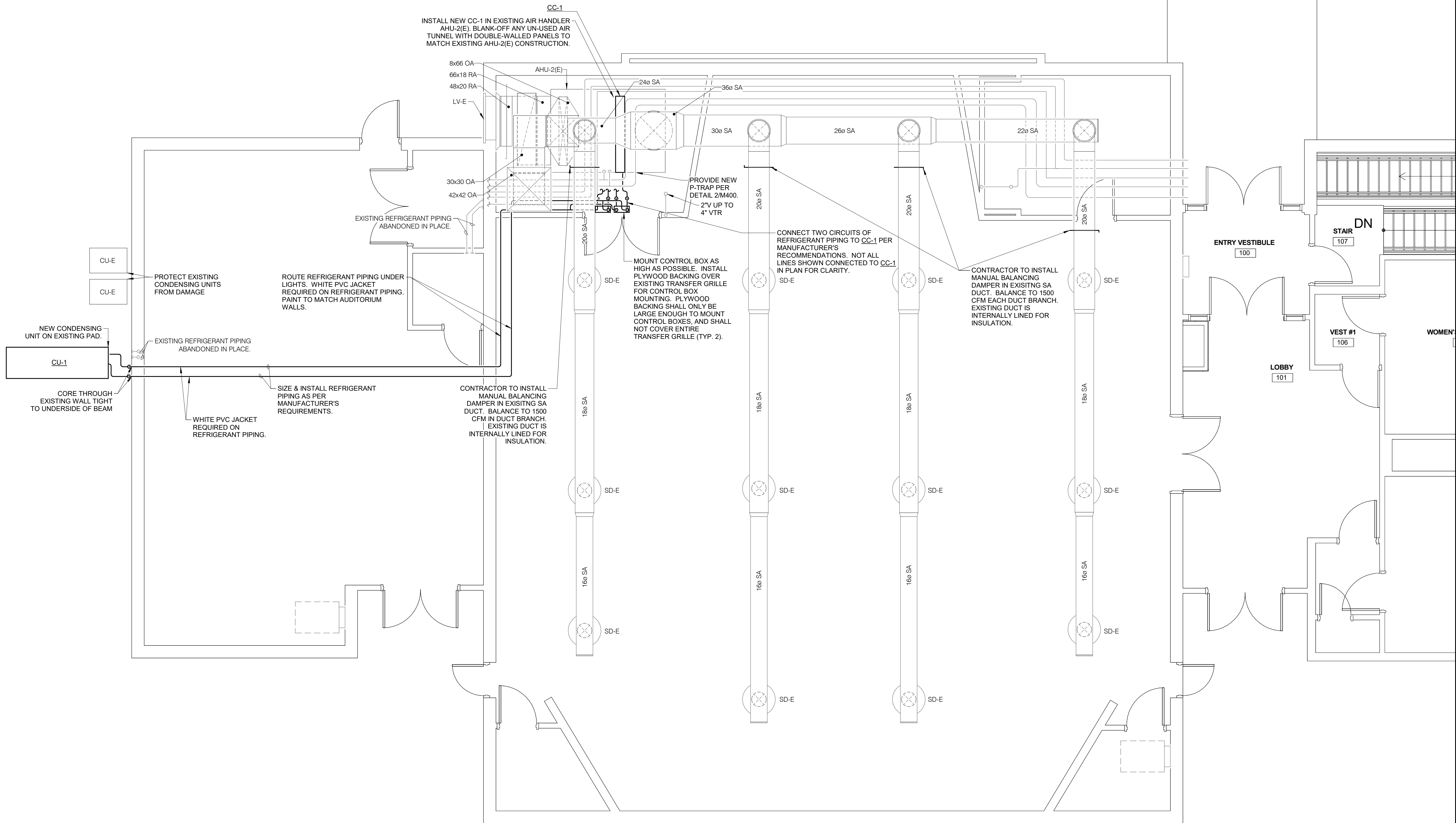
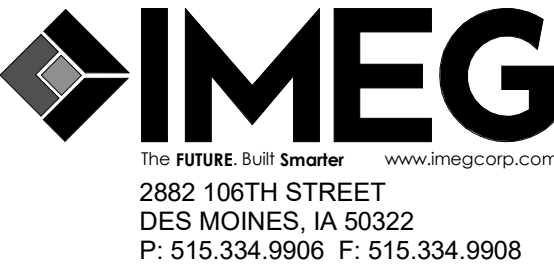

CONSTRUCTION MANAGER
MCSOUGH CONSTRUCTION
217 E 2ND ST SUITE 120
DES MOINES, IA 50309

AGENCY APPROVAL

DISCLAIMER

IMEG RESERVES PROPRIETARY RIGHTS, INCLUDING COPYRIGHTS, TO THIS DRAWING AND THE DATA SHOWN THEREON. SAID DRAWING AND/OR DATA ARE THE EXCLUSIVE PROPERTY OF IMEG AND SHALL NOT BE USED OR REPRODUCED FOR ANY OTHER PROJECT WITHOUT THE EXPRESS WRITTEN APPROVAL AND PARTICIPATION OF IMEG. ©2024 IMEG CONSULTANTS CORP.

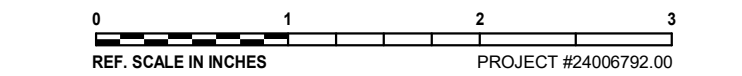

REVISIONS		
No.	Date	Revision / Issue

SHEET INFORMATION	
Issue	BID DOCUMENTS
Date	01/17/2025
Project #	24006792.00
Drawn	EVAHAM
Checked	PETERN
Approved	NATJAC

SHEET TITLE

FLOOR PLAN - MECHANICAL

SCALE

Scale: 1/4" = 1'-0"

SHEET NUMBER

M201

24006792.00 1/22/2025 9:53:42 AM



1

FIRST FLOOR PLAN - MECHANICAL

1/4" = 1'-0"

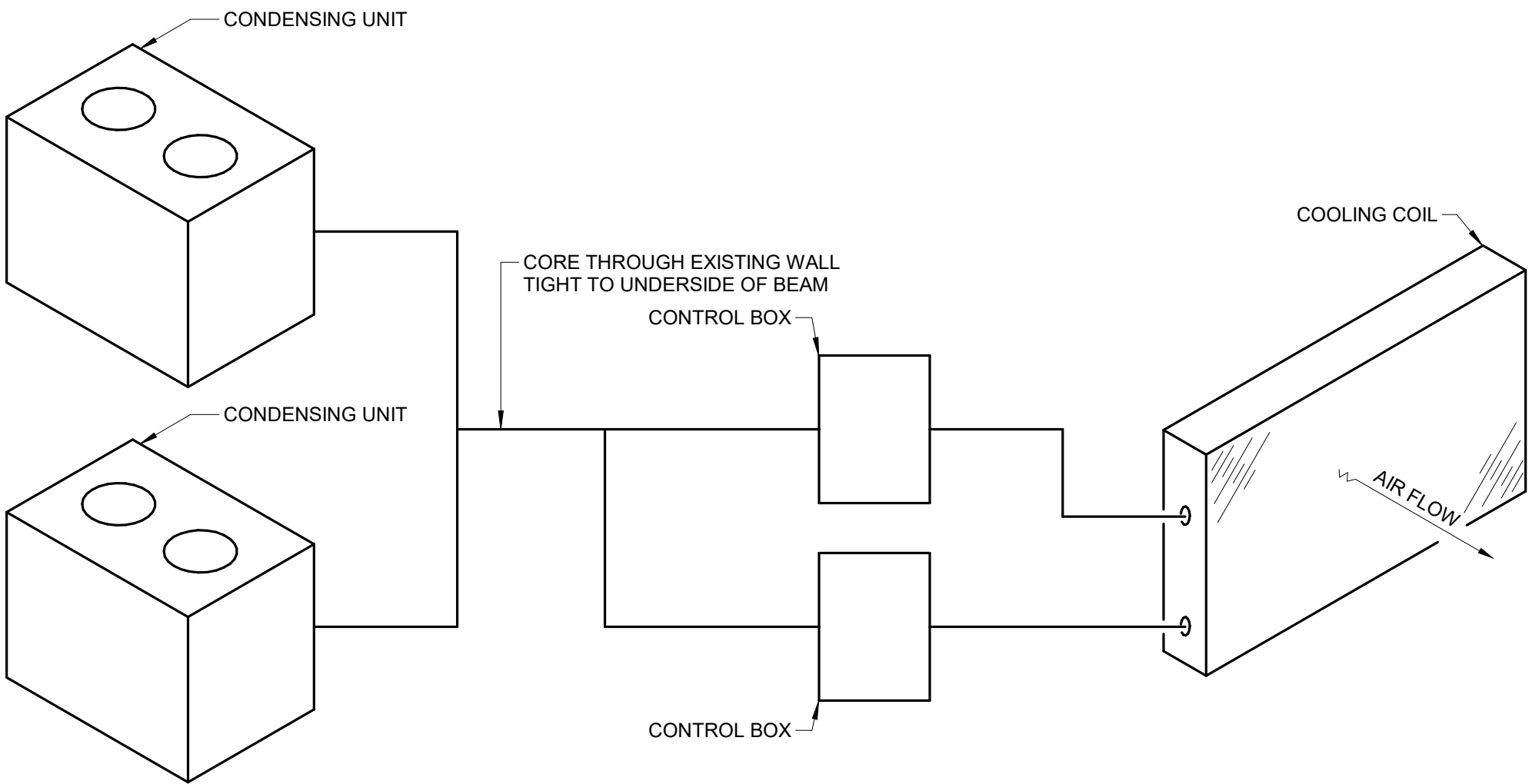

- NOTES:
- THIS DIAGRAM IS SCHEMATIC IN NATURE. UNIT MANUFACTURER SHALL SUBMIT DETAILED PIPING DIAGRAM SHOWING RECOMMENDED PIPING ARRANGEMENT IF DIFFERENT FROM ABOVE.
 - ANY ACCESSORIES SUCH AS ACCUMULATORS, RECEIVERS, SEPARATORS AND HEAT TRACING SHALL BE DETERMINED BY THE COIL SUPPLIER AND SUBMITTED AS SHOP DRAWINGS. NO COMPENSATION WILL BE MADE IF ACTUAL NUMBER OF PIPES EXCEED WHAT IS SHOWN.

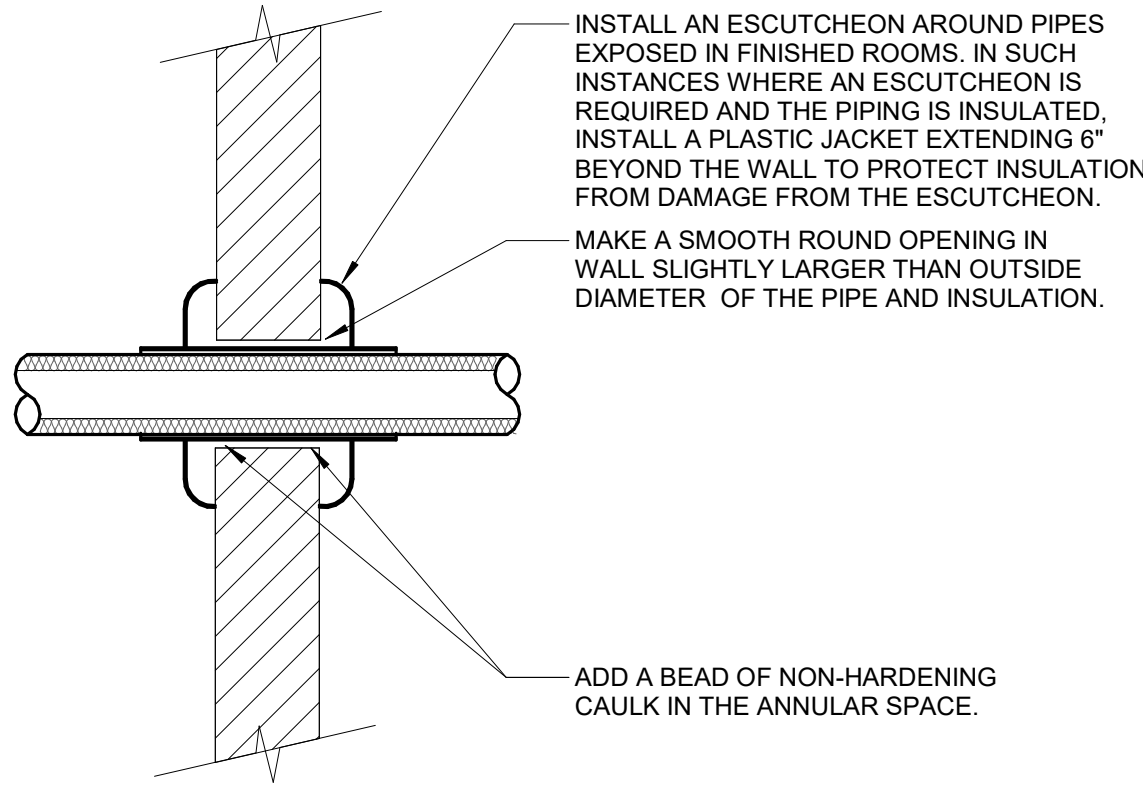
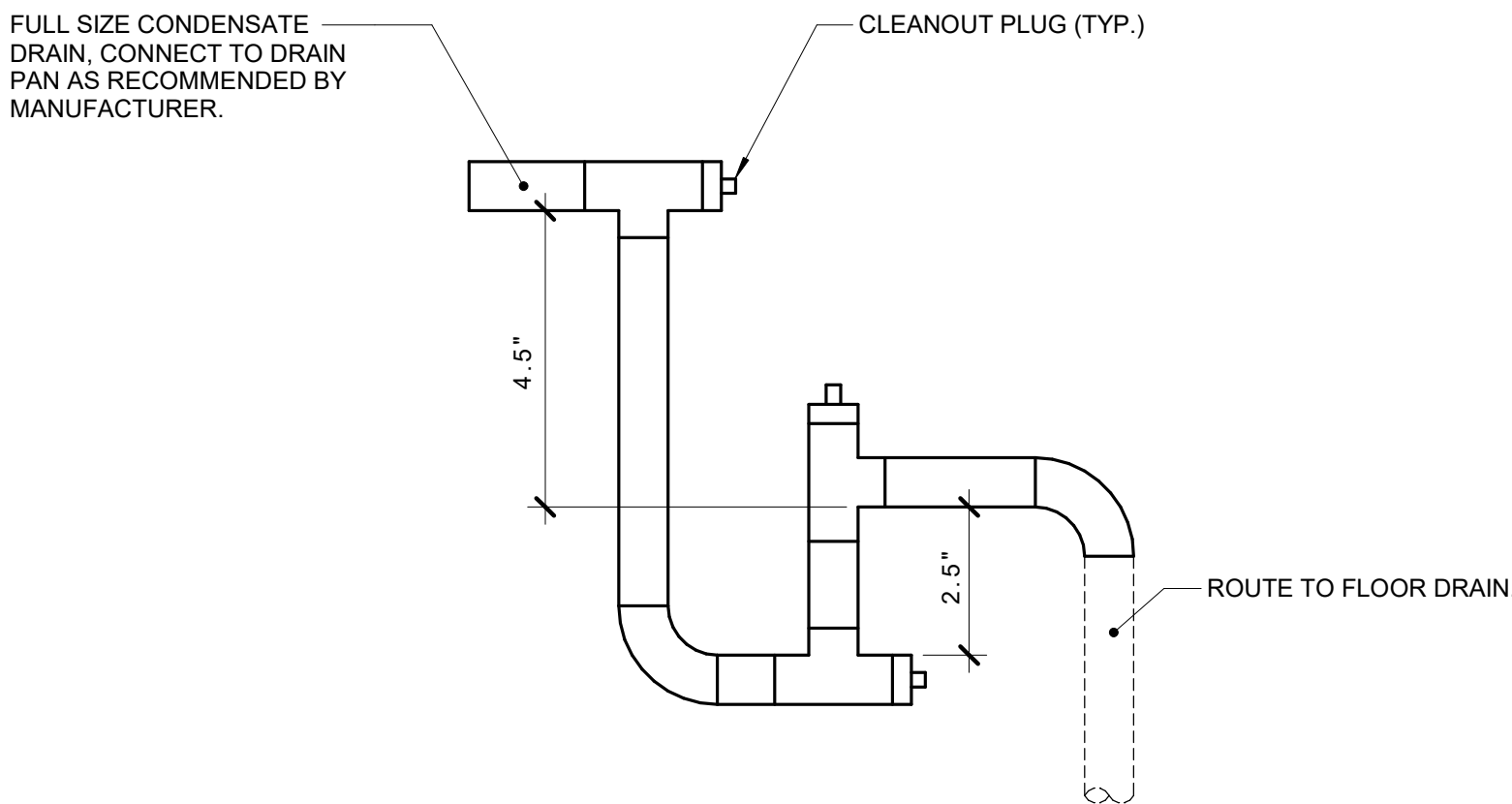

- NOTES:
- THIS DETAIL APPLIES TO ALL PIPES. THE INTENTION IS TO CONTINUE THE INSULATION AND VAPOR BARRIER THROUGH ALL PENETRATIONS. PERMIT THERMAL EXPANSION WITHOUT DAMAGING INSULATION, AND TO SEAL AIRTIGHT AROUND INSULATED AND UNINSULATED PIPES FOR NOISE TRANSMISSION CONTROL.
 - SEE SPECIFICATION SECTION 23 05 29 FOR ADDITIONAL INFORMATION.

1 REFRIGERANT - PIPING DIAGRAM W/SINGLE COIL

NO SCALE

2 CONDENSATE TRAP - DRAW THROUGH COIL

NO SCALE

3 WALL PENETRATION - NON-FIRE RATED

NO SCALE

VRF MODULAR OUTDOOR UNIT SCHEDULE

- NOTES:
- UNITS SHALL BE SELECTED FOR DESIGN COOLING LOAD.
 - COORDINATE ELECTRICAL CONNECTIONS WITH MANUFACTURER UNIT IS SUPPLIED AS MULTIPLE MODULES. EACH MODULE REQUIRES A SEPARATE ELECTRICAL CONNECTION AND DISCONNECT.
 - NOMINAL COOLING CAPACITY RATED AT: INDOOR TEMP = 80°FDB/67°FWB, OUTDOOR TEMP = 95°FDB.
 - DESIGN COOLING CAPACITY SHALL BE RATED AT: INDOOR TEMP = 75°FDB/62.6°FWB, OUTDOOR TEMP = 95°FDB. EFFECTS OF ESTIMATED REFRIGERANT LINE LENGTH SHALL BE INCLUDED IN COMPUTING DESIGN CAPACITY.
 - REFER TO SPECIFICATION SECTION 23 81 45 FOR ADDITIONAL REQUIREMENTS.
 - PROVIDE WITH AN ITM TOUCHSCREEN WITH BACnet INTERFACE FOR INTEGRATION TO EXISTING BUILDING AUTOMATION SYSTEM.

TAG NAME	AREA SERVED	REFRIGERANT	MAX. REFRIGERANT CHARGE (LBS)	COOLING			NUMBER OF CONNECTED COOLING COIL	CONNECTION RATIO %	ELECTRICAL										MAX. DIMENSIONS (IN.)			WEIGHT (LBS)		MANUFACTURER	MODEL	NOTES	
				NOMINAL MBH (NOTE 3)	DESIGN MBH (NOTE 4)	OPERATING RANGE °FDB			VOLTAGE	PHASES	MODULE 1		MODULE 2		DISCONNECT		CONTROLLER/STARTER		EMERGENCY POWER	LENGTH	WIDTH	HEIGHT	DRY				OPERATING
											MCA	MOCP	MCA	MOCP	BY (NOTE A)	TYPE (NOTE B)	BY (NOTE A)	SCCR									
CU-1	AUDITORIUM	R410A	51.6	288	276	95.0	1	96	208	3	48	50	47.8	50	EC	NF	MFR	42000	No	98	30	65	1418	1418	DAIKIN	RXYQ	NOTE 1, 2, 5, & 6

COIL SCHEDULE - REFRIGERANT

- NOTES:
- PRESSURE DROP BASED ON TOTALLY SATURATED COIL.
 - COIL AND CONDENSING UNIT SHALL BE BY SAME MANUFACTURER.

TAG NAME	AREA SERVED	CFM	MAX. FPM FACE VELOCITY	EAT		LAT DB °F	TOTAL MBH	NUMBER OF CIRCUITS	A.P.D. IN. W.C. (NOTE 1)	SUCT. TEMP °F	LIQ. TEMP °F	REFRIGERANT	MAX. DIMENSIONS			WEIGHT		MANUFACTURER (NOTE 2)	MODEL	NOTES
				DB °F	WB °F								LENGTH	WIDTH	HEIGHT	DRY	OPERATING			
CC-1	AUDITORIUM	6000	400	82.5	68.9	55.5	288	2	0.47	42.0	110.0	R-410A	76"	8"	38"	247	295	DAIKIN	5EJ0706B	NOTE 2

SCHEDULE GENERAL NOTES:

A. DISCONNECT AND CONTROLLER STARTER FURNISHED AND INSTALLED BY:
MFR = MANUFACTURER

B. DISCONNECT TYPE:
NF = NON-FUSED

9459.00 - HHS STS A.E. SHEPERD AC REPLACEMENT

3211 Edgington Ave
Eldora, IA 50627

IOWA DEPARTMENT OF ADMINISTRATIVE SERVICES

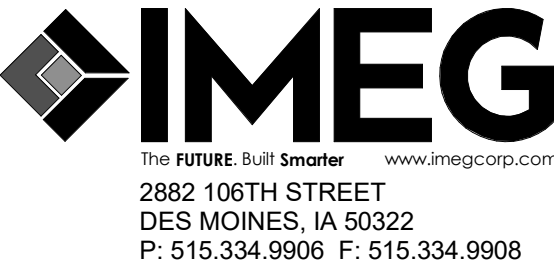

CONSTRUCTION MANAGER
MCSOUGH CONSTRUCTION
217 E 2ND ST SUITE 120
DES MOINES, IA 50309

AGENCY APPROVAL

DISCLAIMER

IMEG RESERVES PROPRIETARY RIGHTS, INCLUDING COPYRIGHTS, TO THIS DRAWING AND THE DATA SHOWN THEREON. SAID DRAWING AND/OR DATA ARE THE EXCLUSIVE PROPERTY OF IMEG AND SHALL NOT BE USED OR REPRODUCED FOR ANY OTHER PROJECT WITHOUT THE EXPRESS WRITTEN APPROVAL AND PARTICIPATION OF IMEG.
©2024 IMEG CONSULTANTS CORP.

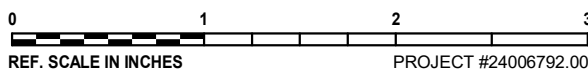

REVISIONS

No. Date Revision / Issue

SHEET INFORMATION

Issue **BID DOCUMENTS**
Date **01/17/2025**
Project # **24006792.00**
Drawn **EVAHAM**
Checked **PETERN**
Approved **NATJAC**

SHEET TITLE

MECHANICAL DETAILS AND SCHEDULES

SCALE

Scale: **12" = 1'-0"**

SHEET NUMBER

M400

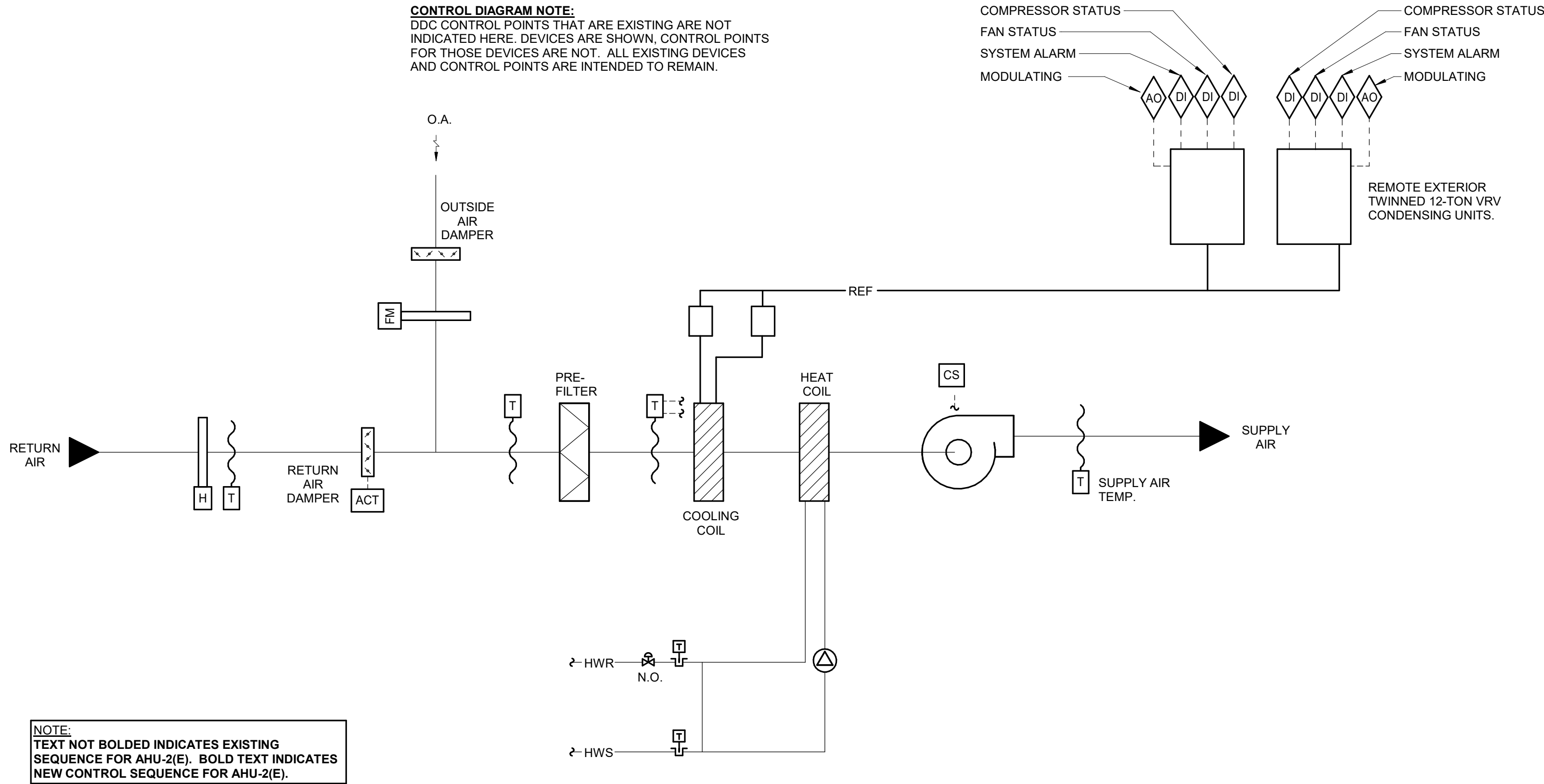

1 AIR HANDLING UNIT - AUDITORIUM AHU-2(E)
NO SCALE

9459.00 - HHS STS A.E.
SHEPERD AC
REPLACEMENT

3211 Edgington Ave
Eldora, IA 50627

IOWA DEPARTMENT OF
ADMINISTRATIVE SERVICES

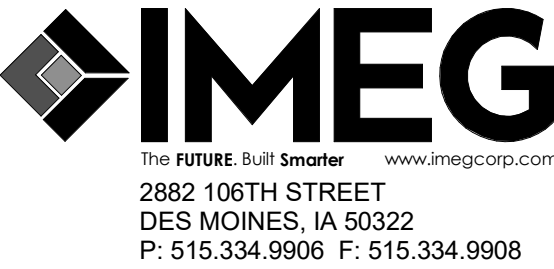

CONSTRUCTION MANAGER
MCSOUGH CONSTRUCTION
217 E 2ND ST SUITE 120
DES MOINES, IA 50309

AGENCY APPROVAL

DISCLAIMER

IMEG RESERVES PROPRIETARY RIGHTS, INCLUDING COPYRIGHTS, TO THIS DRAWING AND THE DATA SHOWN THEREON. SAID DRAWING AND/OR DATA ARE THE EXCLUSIVE PROPERTY OF IMEG AND SHALL NOT BE USED OR REPRODUCED FOR ANY OTHER PROJECT WITHOUT THE EXPRESS WRITTEN APPROVAL AND PARTICIPATION OF IMEG.
©2024 IMEG CONSULTANTS CORP.

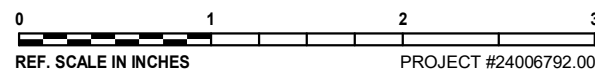

REVISIONS

No.	Date	Revision / Issue
-----	------	------------------

SHEET INFORMATION

Issue	BID DOCUMENTS
Date	01/17/2025
Project #	24006792.00
Drawn	EVAHAM
Checked	PETERN
Approved	NATJAC

SHEET TITLE

MECHANICAL DIAGRAMS

SCALE

Scale: **12" = 1'-0"**

SHEET NUMBER

M500

NAME

10'-0"

HEIGHT ABOVE PROJECT 0'-0"

LEVEL NAME

PLAN OR DETAIL NUMBER

KEYNOTE: INDICATES NOTE USED TO DESCRIBE ADDITIONAL INFORMATION ABOUT WORK REQUIRED, SPECIFIC TO THE SHEET AND/OR DETAIL

INDICATES DIRECTION OF TRUE NORTH

PLAN OR DETAIL NUMBER

PLAN OR DETAIL NAME

1

VIEW NAME

1/8" = 1'-0"

PLAN OR DETAIL SCALE

SIM

INDICATES SIMILAR DETAIL REFERENCED IN MULTIPLE LOCATIONS

DETAIL REFERRED TO BY SECTION CUT

M101

1

SHEET DETAIL IS LOCATED ON

T101

1

2

3

4

LINE TYPE AND TAG KEY:

NEW WORK BY THIS CONTRACTOR (WIDE LINE)

NEW

EXISTING TO BE REMOVED (SHORT DASHED PATTERN)

NEW UNDERFLOOR OR UNDERGROUND (LONG DASHED PATTERN)

EXISTING TO REMAIN OR WORK BY OTHERS (NARROW LINE)

EXISTING

EXISTING TO BE REMOVED BY OTHERS (SHORT DASHED PATTERN)

EXISTING UNDERFLOOR OR UNDERGROUND (LONG DASHED PATTERN)

HALFTONING DOES NOT MODIFY SCOPE.

'TAG'-E TAGS WITH DASH 'E' INDICATES THE REFERENCED OBJECT IS EXISTING

TAG-1 UNDERLINED TAG INDICATES OBJECT IS IN-SCOPE. IF NEW, ADDITIONAL INFORMATION IS AVAILABLE IN A SCHEDULE, MATERIAL LIST, OR SYMBOL LIST

INDICATES AN EXISTING SYSTEM'S POINT OF CONNECTION/REMOVAL

APPLICABLE CODES	
CONTRACTOR SHALL COMPLY WITH APPLICABLE CODES AND LOCAL AMENDMENTS INCLUDING, BUT NOT LIMITED TO, THE FOLLOWING:	
BUILDING CODE:	IBC 2015 EDITION
FIRE CODE:	IFC 2015 EDITION
PLUMBING CODE:	UPC 2021 EDITION
MECHANICAL CODE:	IMC 2021 EDITION
ELECTRICAL CODE:	NFPA 70 (NEC) 2020 EDITION
ENERGY CONSERVATION CODE:	IECC 2012

CONTRACTOR ABBREVIATION KEY	
ABBR:	DESCRIPTION:
C.M.	CONSTRUCTION MANAGER
E.C.	ELECTRICAL CONTRACTOR
G.C.	GENERAL CONTRACTOR
M.C.	MECHANICAL CONTRACTOR
T.C.C.	TEMPERATURE CONTROLS CONTRACTOR

CONTACT PERSONS:	
DESCRIPTION:	PERSON:
PROJECT MANAGER	NATE JACQUES
MECHANICAL	EVAN HAMMER
ELECTRICAL	KRISTIN SPINA

ELECTRICAL SYMBOL LIST			
SYMBOL:	TAG:	SPEC SECTION:	DESCRIPTION:
	ECONN	26 05 33	ELECTRICAL CONNECTION
	JB	26 05 33	JUNCTION BOX
	PANEL '###'	EXISTING	PANELBOARD - RECESS MOUNT
	PANEL '###'	EXISTING	PANELBOARD - SURFACE MOUNT
	MS-#	EXISTING	SURFACE OR RECESS MOUNTED STARTER
	DS-#/FDS-#/DSS-#	26 28 16	DISCONNECT SWITCH FUSED DISCONNECT SWITCH INTERLOCKED RECEPTACLE DISCONNECT. REFER TO DISC/STA SCHEDULE

ELECTRICAL SYMBOL LIST			
SYMBOL:	TAG:	SPEC SECTION:	DESCRIPTION:
	REC-DUP	26 27 26	DUPLEX RECEPTACLE, 125V
	REC-DUP-GFI	26 27 26	DUPLEX GFI RECEPTACLE, 125V
	REC-DUP-WP	26 27 26	DUPLEX GFI WEATHERPROOF RECEPTACLE 125V

ELECTRICAL ABBREVIATION KEY	
ABBR:	DESCRIPTION:
ABV	ABOVE
AFC	ABOVE FINISHED CEILING
AFF	ABOVE FINISHED FLOOR
AFG	ABOVE FINISHED GRADE
ASR	ARCHITECTURAL SURFACE RACEWAY
BC	BELOW COUNTER
C	CONDUIT (BRANCH CIRCUIT OR FEEDER CONTEXT)
CO	CONDUIT AND BOX ROUGH-IN ONLY (ROUGH-IN ONLY)
EG	EQUIPMENT GROUND
EGC	EQUIPMENT GROUNDING CONDUCTOR
EOL	END OF LINE
EPO	EMERGENCY POWER OFF
GFR	GROUND FAULT REMOTE
HOA	HAND/OFF/AUTO
ITR	IT RACK MOUNTED RECEPTACLE
NC	NORMALLY CLOSED
NEMA #	NEMA RATING
NIC	NOT IN CONTRACTED SCOPE
NO	NORMALLY OPEN
ROOF	EQUIPMENT LOCATED ON ROOF ABOVE
SM	SURFACE MOUNTED
TYP	TYPICAL
UG	UNDERGROUND
UON	UNLESS OTHERWISE NOTED

ELECTRICAL RENOVATION NOTES:

THESE NOTES APPLY TO ALL ELECTRICAL SHEETS AND TRADES, INCLUDING BUT NOT LIMITED TO, LIGHTING, POWER, FIRE ALARM, AND OTHER LOW VOLTAGE SYSTEMS.

- EXISTING CONDITIONS ARE SHOWN BASED ON INFORMATION OBTAINED FROM FIELD SURVEYS, EXISTING BUILDING DOCUMENTS. CONTRACTOR SHALL REVIEW EXISTING CONDITIONS AND REPORT CONFLICTS.
- NOT ALL EXISTING EQUIPMENT, LUMINAIRES, AND CONDUIT ARE SHOWN. CONTRACTOR SHALL REVIEW EXISTING CONDITIONS AND REPORT CONFLICTS.
- CONTRACTOR SHALL REVIEW EXISTING CONDITIONS PRIOR TO FABRICATION OF CABLE TRAY, BUSWAY, CONDUIT RACKS, AND OTHER SYSTEMS. RISES AND DROPS MAY BE NECESSARY BECAUSE OF EXISTING FIELD CONDITIONS.
- ELECTRICAL CONTRACTOR SHALL REVIEW EXISTING CONDITIONS TO VERIFY ACCESSIBILITY TO THE AREAS OF THEIR WORK INCLUDING WALLS, FLOOR, CEILINGS, CEILING TILES/GRID, AND ROOF. ELECTRICAL CONTRACTOR IS RESPONSIBLE TO PROVIDE CUTTING, REMOVAL, PATCHING, AND REINSTALLATION OF AFFECTED AREAS ASSOCIATED WITH THEIR WORK BY COORDINATING WITH THE GENERAL CONTRACTOR OR QUALIFIED CONTRACTOR.
- WHERE EXISTING ELECTRICAL SYSTEMS ARE LOCATED IN AREAS THAT CONFLICT WITH NEW EQUIPMENT, PIPING, OR DUCTWORK TO BE INSTALLED, EACH CONTRACTOR SHALL EITHER ARRANGE NEW EQUIPMENT, CONDUIT, OR DUCTWORK IN SUCH A FASHION THAT IT DOES NOT CONFLICT WITH EXISTING SYSTEMS, OR REWORK EXISTING ELECTRICAL SYSTEMS TO ALLOW FOR INSTALLATION OF NEW EQUIPMENT, PIPING, OR DUCTWORK.

RECEPTACLE SUBSCRIPT KEY:

DEVICE KEY:

DEVICE

= MOUNTING (IF APPLICABLE)

1 = CIRCUIT NUMBER

*IF LABEL IS ORIENTED HORIZONTALLY A SLASH WILL SEPARATE THIS INFORMATION. EX: A / 1

ELECTRICAL MOUNTING SUBSCRIPT KEY:

A

MOUNT AT +6" TO CENTERLINE ABOVE COUNTER OR BACKSPLASH

C

MOUNT AT CEILING (DEVICE OR ROUGH-IN CONTEXT)

H

MOUNT ORIENTED HORIZONTALLY

L

MOUNT IN CASEWORK

M

MOUNT IN MODULAR FURNITURE

O

WIRING DEVICE, OCCUPANCY CONTROLLED

R

MOUNT IN SURFACE RACEWAY

S

SURFACE MOUNTED

W

WEATHERPROOF WIRING DEVICE, NEMA 3R WHILE-IN-USE COVER, WR LISTED

WG

WIRE GUARD

WP

WEATHERPROOF

ELECTRICAL INSTALLATION NOTES:

- CIRCUIT NUMBERS ARE SHOWN FOR CIRCUIT IDENTIFICATION. CIRCUITING SHALL AGREE WITH NUMBERING ON THE PANEL PROVIDED. COMMON NEUTRALS MAY NOT BE USED FOR BRANCH CIRCUITS. BALANCE THE LOAD ON PANEL AS EVENLY AS POSSIBLE BETWEEN EACH PHASE.
- FLUSH MOUNT ALL DUPLEX RECEPTACLES AND TECHNOLOGY OUTLETS AT +18" FROM FLOOR (CENTERLINE DIMENSION), EXCEPT WHERE OTHERWISE NOTED. RECEPTACLES AND OUTLETS MAY BE SURFACE MOUNTED WHEN CONDUIT IS SPECIFIED EXPOSED. MOUNT EXTERIOR LOCATED RECEPTACLES WITH WHILE-IN-USE COVERS AT +20" FROM FINISHED GRADE (CENTER DIMENSIONS) TO MAINTAIN INSTALLATION ADA COMPLIANCE.
- ALL MATERIALS USED TO SEAL PENETRATIONS OF FIRE RATED WALLS AND FLOORS SHALL BE TESTED AND CERTIFIED AS A SYSTEM PER ASTM E814 STANDARDS FOR FIRE TESTS OF THROUGH-PENETRATION FIRESTOPS.
- CONTRACTOR SHALL COORDINATE THE LOCATION OF ALL CEILING MOUNTED DEVICES AND EQUIPMENT WITH LUMINAIRES, SPRINKLER, AND CEILING DIFFUSERS. CENTER ALL DEVICES IN CEILING TILE PATTERN. SMOKE DETECTORS, CARBON MONOXIDE DETECTORS, AND OCCUPANCY/VACANCY SENSORS SHALL BE LOCATED NO CLOSER THAN 3 FEET TO AN AIR SUPPLY DIFFUSER OR RETURN GRILLE. CARBON MONOXIDE DETECTORS SHALL BE LOCATED 10 PLUS FT FROM FIRE PLACES, COOKING, AND SIMILAR FUEL-BURNING APPLIANCES.
- CONTRACTOR SHALL VERIFY ALL FURNITURE, MODULAR FURNITURE, AND EQUIPMENT LOCATIONS WITH ARCHITECTURAL PLANS, ELEVATIONS, AND REVIEWED SHOP DRAWINGS. PRIOR TO MAKING THE ACTUAL ELECTRICAL INSTALLATION, THIS CONTRACTOR SHALL ADJUST RECEPTACLES, OUTLETS, OR CONNECTION LOCATIONS TO ACCOMMODATE FURNITURE AND/OR EQUIPMENT.
- ELECTRICAL AND TECHNOLOGY EQUIPMENT SHALL BE MOUNTED TO AVOID IMPEDANCE OF, OPERATION OF, AND/OR ACCESS TO ELECTRICAL AND MECHANICAL EQUIPMENT. ALL MOUNTING OF ELECTRICAL AND TELECOMMUNICATIONS EQUIPMENT, ON EQUIPMENT SUPPLIED BY ANOTHER CONTRACTOR, SHALL BE APPROVED IN ADVANCE BY THE OTHER CONTRACTOR.
- CONTRACTOR SHALL BE RESPONSIBLE FOR ALL OPENINGS REQUIRED IN WALLS. ALL OPENINGS SHALL BE REPAIRED TO MATCH EXISTING BY A QUALIFIED CONTRACTOR AT THE EXPENSE OF THIS CONTRACTOR. ALL CONDUITS THROUGH WALLS SHALL BE GROUTED OR SEALED INTO OPENINGS.
- EACH CONTRACTOR IS RESPONSIBLE FOR DAMAGE CAUSED BY THEIR ACTIONS TO THE WALLS, FLOORS, CEILINGS, AND ROOFS. THE CONTRACTOR WHOSE WORK CAUSES DAMAGE IS RESPONSIBLE FOR PATCHING TO MATCH ORIGINAL CONSTRUCTION, FIRE RATING, AND FINISH.
- ELECTRICAL IDENTIFICATION. REFER TO SPECIFICATION SECTION 26 05 53 FOR COLOR/LABEL REQUIREMENTS FOR CONDUIT, BOX, CABLE/WIRE, AND EQUIPMENT.

ELECTRICAL SHEET INDEX	
E000	ELECTRICAL COVERSHEET
E101	DEMOLITION FLOOR PLAN - ELECTRICAL
E201	FLOOR PLAN - ELECTRICAL
E400	ELECTRICAL DETAILS
E600	ELECTRICAL SCHEDULES
GRAND TOTAL: 5	

CONDUIT INSTALLATION SCHEDULE				
THE FOLLOWING SCHEDULE SHALL BE ADHERED TO UNLESS THEY CONSTITUTE A VIOLATION OF APPLICABLE CODES OR ARE NOTED OTHERWISE ON THE DRAWINGS. THE INSTALLATION OF RMC CONDUIT WILL BE PERMITTED IN PLACE OF ALL CONDUIT SPECIFIED IN THIS SCHEDULE. REFER TO CONDUIT AND BOXES SPECIFICATION 26 05 33 FOR ADDITIONAL INFORMATION.				
INSTALLATION TYPE	RMC	IMC	EMT	PVC
FEEDERS: SWITCHBOARDS, DISTRIBUTION PANELS, PANELBOARDS, MOTOR CONTROL CENTERS, ETC.		X	X	
BRANCH CIRCUITS: LIGHTING, RECEPTACLES, CONTROLS, ETC.		X	X	
MECHANICAL EQUIPMENT FEEDERS: PUMPS, CHILLERS, AIR HANDLING UNITS, ETC.		X	X	
FLOOR MOUNTED EQUIPMENT FEEDERS: PUMPS, ETC. (INCLUDE NO MORE THAN 6 FEET OF LFMC TO PUMP)		X	X	
CONTROLS (LIGHTING, POWER, BUILDING AUTOMATION, ETC.)		X	X	
WET AND DAMP LOCATIONS: (CONDUIT, BOXES, FITTINGS, INSTALLED AND EQUIPPED TO PREVENT WATER ENTRY)	X			
ELEVATED CONCRETE SLABS (ABOVE GRADE)	X			X
INTERIOR LOCATIONS WITH FINISHED CEILING AND WALLS: CONCEALED IN WALLS AND ABOVE FINISHED CEILINGS			X	
INTERIOR LOCATIONS WITHOUT FINISHED CEILINGS: CONCEALED IN WALL, EXPOSED ABOVE CEILINGS		X	X	
EXISTING INTERIOR LOCATIONS WITH FINISHED CEILINGS AND WALLS: CONCEALED IN WALLS AND ABOVE FINISHED CEILING UNLESS OTHERWISE NOTED			X	

9459.00 - HHS STS A.E. SHEPERD AC REPLACEMENT

3211 Edgington Ave
Eldora, IA 50627

IOWA DEPARTMENT OF ADMINISTRATIVE SERVICES

CONSTRUCTION MANAGER
MCSOUGH CONSTRUCTION
217 E 2ND ST SUITE 120
DES MOINES, IA 50309

AGENCY APPROVAL

DISCLAIMER

IMEG RESERVES PROPRIETARY RIGHTS, INCLUDING COPYRIGHTS, TO THIS DRAWING AND THE DATA SHOWN THEREON. SAID DRAWING AND/OR DATA ARE THE EXCLUSIVE PROPERTY OF IMEG AND SHALL NOT BE USED OR REPRODUCED FOR ANY OTHER PROJECT WITHOUT THE EXPRESS WRITTEN APPROVAL AND PARTICIPATION OF IMEG.
©2024 IMEG CONSULTANTS CORP.

REVISIONS		
No.	Date	Revision / Issue

SHEET INFORMATION	
Issue	BID DOCUMENTS
Date	01/17/2025
Project #	24006792.00
Drawn	CHRMAR
Checked	TONDEL
Approved	KRISPI

SHEET TITLE	
ELECTRICAL COVERSHEET	
SCALE As indicated	

SHEET NUMBER	
E000	

9459.00 - HHS STS A.E.
SHEPERD AC
REPLACEMENT

3211 Edgington Ave
Eldora, IA 50627

IOWA DEPARTMENT OF
ADMINISTRATIVE SERVICES

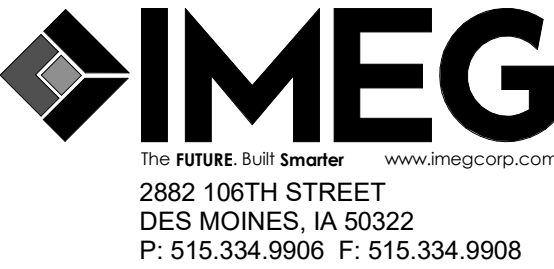

CONSTRUCTION MANAGER
MCSOUGH CONSTRUCTION
217 E 2ND ST SUITE 120
DES MOINES, IA 50309

AGENCY APPROVAL

DISCLAIMER

IMEG RESERVES PROPRIETARY RIGHTS, INCLUDING COPYRIGHTS, TO THIS DRAWING AND THE DATA SHOWN THEREON. SAID DRAWING AND/OR DATA ARE THE EXCLUSIVE PROPERTY OF IMEG AND SHALL NOT BE USED OR REPRODUCED FOR ANY OTHER PROJECT WITHOUT THE EXPRESS WRITTEN APPROVAL AND PARTICIPATION OF IMEG.
©2024 IMEG CONSULTANTS CORP.

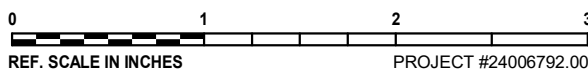

REVISIONS

No.	Date	Revision / Issue
-----	------	------------------

SHEET INFORMATION

Issue	BID DOCUMENTS
Date	01/17/2025
Project #	24006792.00
Drawn	CHRMAR
Checked	TONDEL
Approved	KRISPI

SHEET TITLE

DEMOLITION FLOOR PLAN -
ELECTRICAL

SCALE

Scale: As indicated

SHEET NUMBER

E101

KEYNOTES:

1. REMOVE EXISTING ELECTRICAL CONNECTION FOR EXISTING CONDENSING UNIT.
2. REMOVE EXISTING DISCONNECT SERVING EXISTING CONDENSING UNIT.

2
E101

FACP

ENTRY VESTIBULE
100

STAIR
107

VEST #1
106

WOMEN'S RESTROOM
105

LOBBY
104

EXISTING PANEL A

TUNEL
002

15
S

STAIR
107

EXISTING PANEL C

MECH/ ELEC
001

S

EXISTING MDP

15
S

STAIR
107

15
S

TUNEL
002

15
S

STAIR
107

15
S

STAIR
107

15
S

STAIR
107

15
S

STAIR
107

15
S

STAIR
107

15
S

STAIR
107

15
S

STAIR
107

15
S

STAIR
107

15
S

STAIR
107

15
S

AHU-2(E)

DS-HCCP-2

MS-HCCP

DS-AHU-2(E)

MS-AHU-2(E)

HCCP-2

ACC-3A

DS-ACC-3A

ACC-3B

DS-ACC-3B

CU-E 1

DS-CU-E 2

EXISTING PANEL B

EXISTING PANEL A

EXISTING PANEL B

EXISTING PANEL A

EXISTING PANEL B

EXISTING PANEL A

EXISTING PANEL B

EXISTING PANEL A

EXISTING PANEL B

EXISTING PANEL A

EXISTING PANEL B

EXISTING PANEL A

EXISTING PANEL B



1

FIRST FLOOR DEMOLITION PLAN - ELECTRICAL

1/4" = 1'-0"



2

BASEMENT FLOOR DEMOLITION PLAN - ELECTRICAL

3/16" = 1'-0"

24006792.00 1/22/2025 9:53:44 AM

24006792.00 1/22/2025 9:53:44 AM



1

FIRST FLOOR PLAN - ELECTRICAL

1/4" = 1'-0"

KEYNOTES:

1. EXTEND #12 THWN CONDUCTORS IN 3/4" CONDUIT TO NEAREST 120V CIRCUIT.

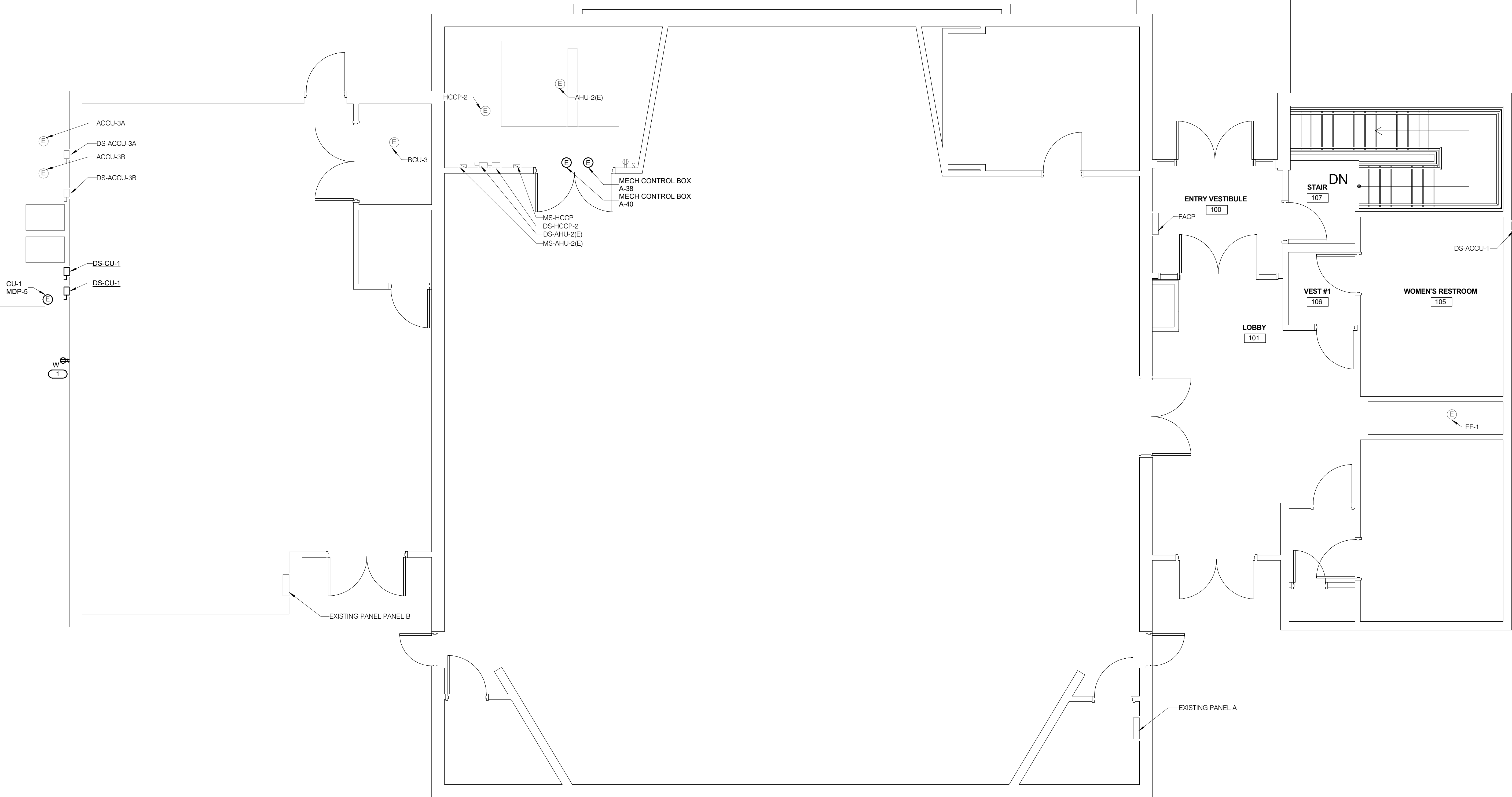

9459.00 - HHS STS A.E. SHEPERD AC REPLACEMENT

3211 Edgington Ave
Eldora, IA 50627

IOWA DEPARTMENT OF
ADMINISTRATIVE SERVICES



CONSTRUCTION MANAGER
MCSOUGH CONSTRUCTION
217 E 2ND ST SUITE 120
DES MOINES, IA 50309

AGENCY APPROVAL

DISCLAIMER

IMEG RESERVES PROPRIETARY RIGHTS, INCLUDING COPYRIGHTS, TO THIS DRAWING AND THE DATA SHOWN THEREON. SAID DRAWING AND/OR DATA ARE THE EXCLUSIVE PROPERTY OF IMEG AND SHALL NOT BE USED OR REPRODUCED FOR ANY OTHER PROJECT WITHOUT THE EXPRESS WRITTEN APPROVAL AND PARTICIPATION OF IMEG.
©2024 IMEG CONSULTANTS CORP.

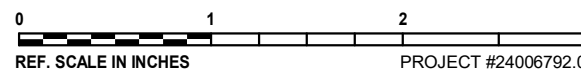

REVISIONS

No.	Date	Revision / Issue
-----	------	------------------

SHEET INFORMATION

Issue	BID DOCUMENTS
Date	01/17/2025
Project #	24006792.00
Drawn	CHRMAR
Checked	TONDEL
Approved	KRISPI

SHEET TITLE

FLOOR PLAN - ELECTRICAL

SCALE

Scale: **1/4" = 1'-0"**

SHEET NUMBER

E201

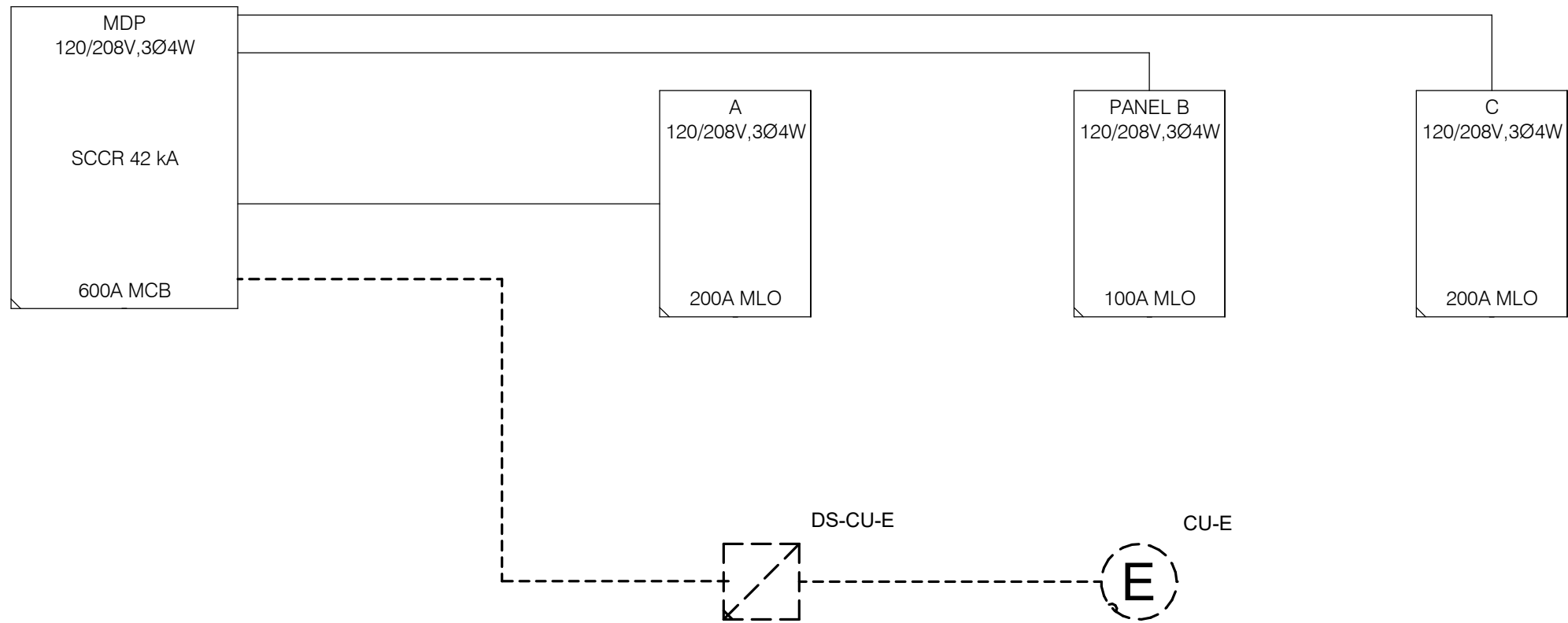

1 RISER DIAGRAM - DEMO
NO SCALE

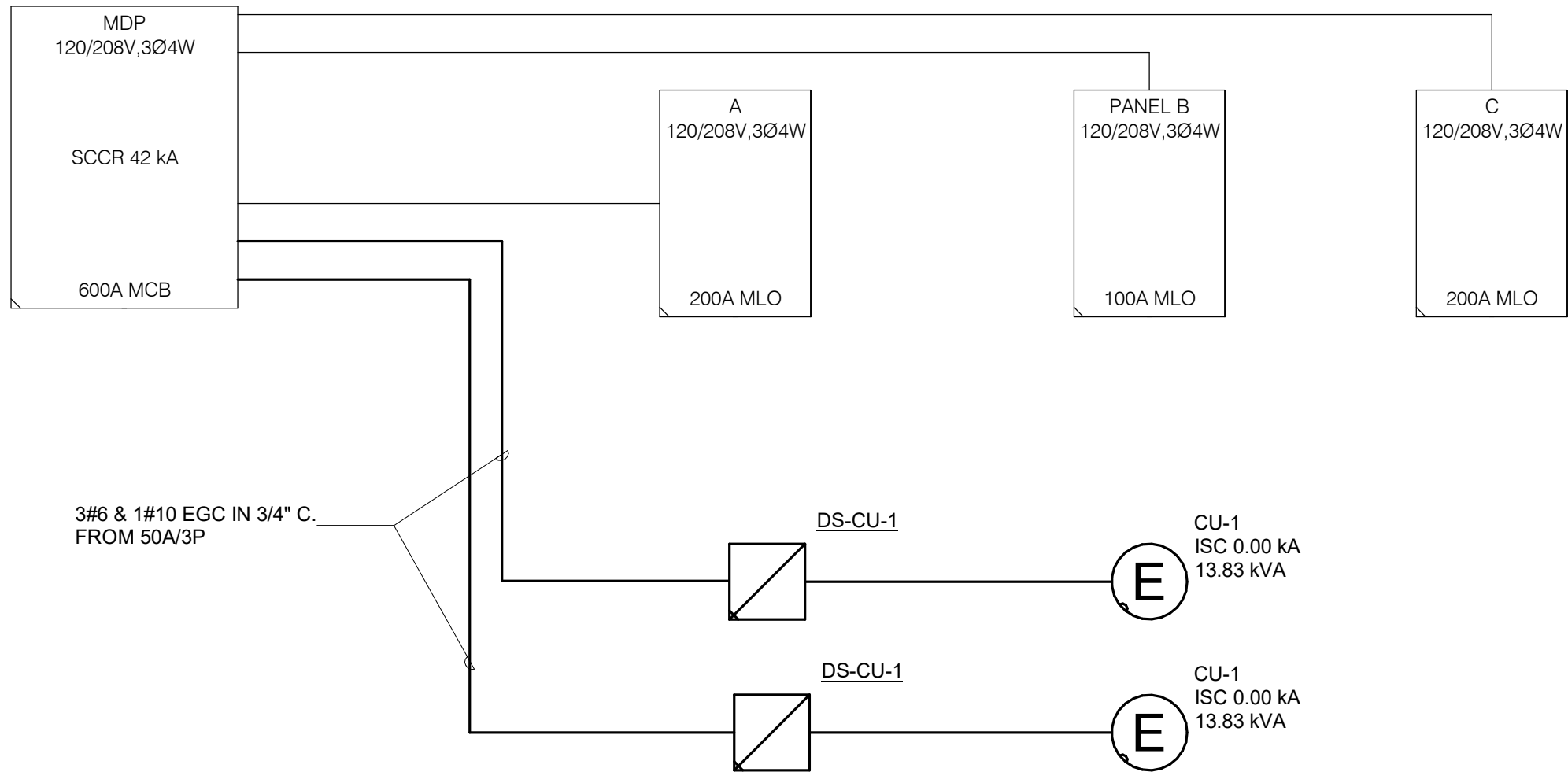

2 RISER DIAGRAM - NEW
NO SCALE

9459.00 - HHS STS A.E.
SHEPERD AC
REPLACEMENT

3211 Edgington Ave
Eldora, IA 50627

IOWA DEPARTMENT OF
ADMINISTRATIVE SERVICES



CONSTRUCTION MANAGER
MCSOUGH CONSTRUCTION
217 E 2ND ST SUITE 120
DES MOINES, IA 50309

AGENCY APPROVAL

DISCLAIMER

IMEG RESERVES PROPRIETARY RIGHTS, INCLUDING COPYRIGHTS, TO THIS DRAWING AND THE DATA SHOWN THEREON. SAID DRAWING AND/OR DATA ARE THE EXCLUSIVE PROPERTY OF IMEG AND SHALL NOT BE USED OR REPRODUCED FOR ANY OTHER PROJECT WITHOUT THE EXPRESS WRITTEN APPROVAL AND PARTICIPATION OF IMEG. ©2024 IMEG CONSULTANTS CORP.

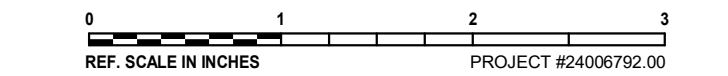

REVISIONS		
No.	Date	Revision / Issue

SHEET INFORMATION	
Issue	BID DOCUMENTS
Date	01/17/2025
Project #	24006792.00
Drawn	CHRMAR
Checked	TONDEL
Approved	KRISPI

SHEET TITLE
ELECTRICAL DETAILS

SCALE
Scale: **12" = 1'-0"**

SHEET NUMBER
E400

DISCONNECT AND STARTER SCHEDULE									
NOTE: ALL DISCONNECTS (EXCEPT MANUAL STARTERS) SHALL BE HEAVY DUTY TYPE.									
DISCONNECT TYPE:		ACCESSORIES & OPTIONS							
FU - FUSED		SA - STANDARD ACCESSORIES (INCLUDES * ITEMS)			PF - PHASE LOSS PROTECTION (5 HP OR GREATER, 3 PHASE MOTOR)				
NF - NON-FUSED		*CT - CONTROL TRANSFORMER, FUSED 120V			TO - MELTING THERMAL OVERLOADS (1 PHASE)				
CB - CIRCUIT BREAKER		*EO - ELECTRONIC OVERLOAD (3 PHASE MOTORS)			TS - 2 SPEED SELECTOR SWITCH IN DOOR				
		*HA - HAND-OFF-AUTO IN DOOR			GP - GREEN (OFF) PILOT LIGHT IN DOOR				
STARTER TYPE:		*RP - RED (RUN) PILOT LIGHT IN DOOR			FA - 4-CONVERTIBLE AUXILIARY CONTACTS				
FV - FULL VOLTAGE		*TA - TWO CONVERTIBLE AUXILIARY CONTACTS			EI - ELECTRICAL INTERLOCK (2)-N.O. & (2)-N.C.				
YD - WYE - DELTA		S/N - INSULATED NEUTRAL ASSEMBLY			SS - START-STOP PUSHBUTTON IN DOOR				
RE - REVERSING					HL - HANDLE PADLOCK HASP				
TW - 2 SPEED, 2 WINDING									
SW - 2 SPEED, 1 WINDING									
RV - REDUCED VOLTAGE AUTOXFMR									
SS - SOLID STATE									
MS - MANUAL STARTER									
MX - MANUAL SWITCH									
FS - FUSED SWITCH									
AMS-ASSEMBLED MOTOR STARTER									
ITEM	DISCONNECT TYPE & RATING			VOLTAGE	POLES	ENCLOSURE	REQUIRED ACCESSORIES & OPTIONS	COMMENTS	
	TYPE	RATING	TRIP RATING						
DS-CU-1	NF	60		208	3	NEMA 3R			
DS-CU-1	NF	60		208	3	NEMA 3R			