

PROJECT MANUAL

PROJECT NAME:

DHS CHMHI Voldeng Building Remodel

PROJECT ADDRESS:

1251 W Cedar Loop,
Cherokee, Iowa 51012

PROJECT DATE: March 22, 2024

-
OWNER:

Iowa Department of Administrative Services
109 Southeast 13th Street
Des Moines, Iowa 50319



OWNER PROJECT NUMBER: 9283.00

OWNER REQUEST FOR BID NUMBER: RFB 928300-02

-
CONSTRUCTION MANAGER:

DCI Group
220 SE 6th Street - Suite 200
Des Moines, Iowa 50309



CONSTRUCTION MANAGER PROJECT NUMBER: 23-054



-
ARCHITECT:

KPE Architecture Engineering Forensics
1016 Leavenworth Street
Omaha, NE 68102



ARCHITECT PROJECT NUMBER: 257-014

	<p>I hereby certify that the portion of this technical submission described below was prepared by me or under my direct supervision and responsible charge. I am a duly Licensed Architect under the laws of the State of Iowa.</p> <p> 03/22/24 Date</p> <p>Michael J. McLennan Registration No.: 06845 Renewal Date: June 30, 2025 Specification Sections: Divisions 03-14 (Except were indicated as prepared by other design professionals of record)</p>
	<p>I hereby certify that this engineering document was prepared by me or under my direct personal supervision and that I am a duly Licensed Professional Engineer under the laws of the State of Iowa.</p> <p> 3/22/24 Date</p> <p>Craig G. German Registration No.: P17392 Renewal Date: December 31, 2024 Specification Sections: Divisions 3, 4, 5</p>
	<p>I hereby certify that this engineering document was prepared by me or under my direct personal supervision and that I am a duly Licensed Professional Engineer under the laws of the State of Iowa.</p> <p> 3/22/24 Date</p> <p>Daniel M. Strain Registration No.: P27000 Renewal Date: December 31, 2024 Specification Sections: Divisions 22, 23</p>
	<p>I hereby certify that this engineering document was prepared by me or under my direct personal supervision and that I am a duly Licensed Professional Engineer under the laws of the State of Iowa.</p> <p> 3/22/24 Date</p> <p>Patrick D. Straatmann Registration No.: P21195 Renewal Date: December 31, 2025 Specification Section: Divisions 26, 27, 28</p>

	<p>I hereby certify that this engineering document was prepared by me or under my direct personal supervision and that I am a duly Licensed Professional Engineer under the laws of the State of Iowa.</p>
	<p> _____ Mark A. Sornsin Registration No.: P25032 Renewal Date: December 31, 2025 Specification Section: Division 21</p> <p style="text-align: right;"><u>22 March 2024</u> Date</p>

SECTION 00 0110

TABLE OF CONTENTS

PROCUREMENT AND CONTRACTING REQUIREMENTS

1.01 DIVISION 00 – PROCUREMENT AND CONTRACTING REQUIREMENTS

A.	00 0101	Project Title Page
B.	00 0107	Seals Page
C.	00 0110	Table of Contents
D.	00 0115	List of Drawing Sheets
E.	00 0116	Bid Submittal Checklist
F.	00 1113	Notice to Bidders
G.	00 2113	Instructions to Bidders
H.	00 2113.01	IMPACS Electronic Procurement System Instructions
I.	00 3113	Preliminary Schedule
J.	00 3126	Existing Hazardous Material Information
K.	00 3143	Permit Application
L.	00 4116	Bid Form
M.	00 4116.01	Non Discrimination Clause Information
N.	00 4116.02	Targeted Small Business Information
O.	00 4313	Bid Security Forms
P.	00 5200	Agreement Form
Q.	00 6000	Payment Bond and Performance Bond Forms

SPECIFICATIONS

1.02 DIVISION 01 – GENERAL REQUIREMENTS

A.	01 1200	Contract Summary
B.	01 1201	General Work Requirements
C.	01 1202	Special Work Requirements
D.	01 2500	Substitution Procedures
E.	01 2600	Contract Modification Procedures
F.	01 2900	Payment Procedures
G.	01 3100	Project Management and Coordination
H.	01 3100.01	Web Based Construction Management
I.	01 3200	Construction Progress Documentation
J.	01 3300	Submittal Procedures
K.	01 4000	Quality Requirements
L.	01 5000	Temporary Facilities and Controls
M.	01 6000	Product Requirements
N.	01 7300	Execution
O.	01 7700	Closeout Procedures

1.03 DIVISION 02 – EXISTING CONDITIONS

A.	02 0810	Asbestos Abatement Specification
B.	02 4119	Selective Demolition

1.04 DIVISION 03 – CONCRETE

A. 03 3000 Cast-In-Place Concrete

1.05 **DIVISION 04 – MASONRY**

A. 04 2000 Unit Masonry
B. 04 2613 Masonry Veneer

1.06 **DIVISION 05 – METALS**

A. 05 3100 Steel Decking
B. 05 5000 Miscellaneous Metals
C. 05 5213 Pipe and Tube Railings

1.07 **DIVISION 06 – WOOD, PLASTICS, AND COMPOSITES**

A. 06 1000 Rough Carpentry
B. 06 1600 Sheathing
C. 06 1753 Shop-Fabricated Wood Trusses

1.08 **DIVISION 07 – THERMAL AND MOISTURE PROTECTION**

A. 07 1326 Self-Adhering Sheet Waterproofing
B. 07 2100 Thermal Insulation
C. 07 2726 Fluid-Applied Membrane Air Barriers
D. 07 3113 Asphalt Shingles
E. 07 6200 Sheet Metal Flashing and Trim
F. 07 8413 Penetration Firestopping
G. 07 8443 Joint Firestopping
H. 07 9200 Joint Sealants

1.09 **DIVISION 08 – OPENINGS**

A. 08 1113 Hollow Metal Doors and Frames
B. 08 3113 Access Doors and Frames
C. 08 4113 Aluminum Framed Entrances and Storefronts
D. 08 5653 Security Windows
E. 08 7100 Door Hardware
F. 08 7113 Automatic Door Operators
G. 08 8000 Glazing

1.010 **DIVISION 09 – FINISHES**

A. 0 92216 Non-Structural Metal Framing
B. 0 92900 Gypsum Board
C. 0 95123 Acoustical Tile Ceilings
D. 0 96519 Resilient Tile Flooring and Base
E. 0 96723 Resinous Flooring
F. 0 96813 Tile Carpeting
G. 0 99000 Painting

1.011 **DIVISION 10 – SPECIALTIES**

A. 10 2800 Toilet Accessories
B. 10 2813.63 Detention Toilet Accessories

C.	10 4413	Fire Protection Specialties
1.012	DIVISION 11 – EQUIPMENT	
A.	11 9812	Detention Doors and Frames
1.013	DIVISION 12 – FURNISHINGS	
A.	12 3216	Manufactured Plastic-Laminate-Clad Casework
1.014	DIVISION 14 – CONVEYING EQUIPMENT	
A.	14 2400	Holeless Hydraulic Elevators
1.015	DIVISION 21 – FIRE SUPPRESSION	
A.	21 0500	Fire Suppression General Provisions
B.	21 1300	Fire Sprinkler Systems
1.016	DIVISION 22 – PLUMBING	
A.	22 0517	Sleeves and Sleeve Seals for Plumbing Piping
B.	22 0518	Escutcheons for Plumbing Piping
C.	22 0519	Meters and Gages for Plumbing Piping
D.	22 0529	Hangers and Supports for Plumbing Piping and Equipment
E.	22 0553	Identification for Plumbing Piping and Equipment
F.	22 0719	Plumbing Piping Insulation
G.	22 1116	Domestic Water Piping
H.	22 1119	Domestic Water Piping Specialties
I.	22 1316	Sanitary Waste and Vent Piping
J.	22 1319	Sanitary Waste Piping Specialties
K.	22 1429	Sump Pumps
L.	22 4100	Residential Plumbing Fixtures
M.	22 4216.13	Commercial Lavatories
N.	22 4216.16	Commercial Sinks
O.	22 4223	Commercial Showers
1.017	DIVISION 23 – HEATING, VENTILATING, AND AIR CONDITIONING (HVAC)	
A.	23 0529	Hangers and Supports for HVAC Piping and Equipment
B.	23 0553	Identification for HVAC Piping and Equipment
C.	23 0593	Testing, Adjusting, and Balancing for HVAC
D.	23 0713	Duct Insulation
E.	23 0719	HVAC Piping Insulation
F.	23 2113	Hydronic Piping
G.	23 3113	Metal Ducts
H.	23 3300	Air Duct Accessories
I.	23 3346	Flexible Ducts
J.	23 3713.13	Air Diffusers
K.	23 3713.23	Registers and Grilles
L.	23 3713.43	Security Registers and Grilles
M.	23 3723	HVAC Gravity Ventilators
N.	23 3813	Commercial Kitchen Hoods
O.	23 8239.19	Wall and Ceiling Unit Heaters

1.018 DIVISION 26 – ELECTRICAL

- A. 26 0519 Low-Voltage Electrical Power Conductors and Cables
- B. 26 0523 Control-Voltage Electrical Power Cables
- C. 26 0526 Grounding and Bonding for Electrical Systems
- D. 26 0529 Hangers and Supports for Electrical Systems
- E. 26 0533 Raceways and Boxes for Electrical Systems
- F. 26 0544 Sleeves and Sleeve Seals for Electrical Raceways and Cabling
- G. 26 0553 Identification for Electrical Systems
- H. 26 0574 Overcurrent Protective Device Arc-Flash Study
- I. 26 0923 Lighting Control Devices
- J. 26 2416 Panelboards
- K. 26 2726 Wiring Devices
- L. 26 2813 Fuses
- M. 26 2816 Enclosed Switches and Circuit Breakers
- N. 26 4313 Surge Protection for Low-Voltage Electrical Power Circuits
- O. 26 5000 Lighting

1.019 DIVISION 27 – COMMUNICATIONS

- A. 27 1100 Communications Equipment Room Fittings
- B. 27 1500 Communications Horizontal Cabling

1.020 DIVISION 28 – ELECTRONIC SAFETY AND SECURITY

- A. 28 1000 Access Control
- B. 28 2000 Video Surveillance
- C. 28 4621 Addressable Fire-Alarm Systems

END OF SECTION

SECTION 00 0115

LIST OF DRAWING SHEETS

GENERAL

G000 COVER SHEET
G001 ABBREVIATIONS & GENERAL NOTES
G002 CODE REVIEW INFORMATION
G003 CODE REVIEW PLAN - BASEMENT LEVEL
G004 CODE REVIEW PLAN - FIRST LEVEL
G005 CODE REVIEW PLAN - SECOND LEVEL

CIVIL

C100 EXISTING CONDITIONS
C101 SITE REMOVALS
C102 STUMP AND ROOT REMOVALS
C200 SITE PLAN - BASE BID
C200A SITE PLAN - ALTERNATE
C201 SANITARY SEWER PLAN AND PROFILE
C202 GRADING PLAN - BASE BID
C202A GRADING PLAN - ALTERNATE
C300 FENCING LAYOUT
C301 FENCING DETAILS

ARCHITECTURAL

AD110 DEMOLITION PLAN - BASEMENT LEVEL
AD111 DEMOLITION PLAN - FIRST LEVEL
AD112 DEMOLITION PLAN - SECOND LEVEL
AD120 FLOOR FINISH DEMOLITION PLAN - BASEMENT LEVEL
AD121 FLOOR FINISH DEMOLITION PLAN - FIRST LEVEL
AD122 FLOOR FINISH DEMOLITION PLAN - SECOND LEVEL
AD130 REFLECTED CEILING DEMOLITION PLAN - BASEMENT LEVEL
AD131 REFLECTED CEILING DEMOLITION PLAN - FIRST LEVEL
AD132 REFLECTED CEILING DEMOLITION PLAN - SECOND LEVEL
A110 FLOOR PLAN - BASEMENT LEVEL
A111 FLOOR PLAN - FIRST LEVEL
A112 FLOOR PLAN - SECOND LEVEL
A120 INTERIOR FINISH PLAN - BASEMENT LEVEL
A121 INTERIOR FINISH PLAN - FIRST LEVEL
A122 INTERIOR FINISH PLAN - SECOND LEVEL
A130 REFLECTED CEILING PLAN - BASEMENT LEVEL
A131 REFLECTED CEILING PLAN - FIRST LEVEL
A132 REFLECTED CEILING PLAN - SECOND LEVEL
A201 EXTERIOR BUILDING ELEVATION
A202 WINDOW AND SECURITY SCREEN PLACEMENT ELEVATIONS
A401 ENLARGED RESTROOM PLANS
A402 ENLARGED ELEVATOR PLANS
A403 ELEVATOR SECTIONS
A501 INTERIOR ELEVATIONS
A601 DOOR & FRAME SCHEDULE
A602 DOOR, SECURITY SCREENS & WINDOW FRAME DETAILS, ELEVATIONS & TYPES
A603 WINDOW FRAME DETAILS
A604 ROOM FINISH SCHEDULES

STRUCTURAL

S000 GENERAL STRUCTURAL NOTES
S100 RAMP LAYOUT PLANS - BASE BID

S100A RAMP LAYOUT PLANS - ALTERNATE
S101 RAMP DETAILS - BASE BID
S101A RAMP SECTIONS AND RAILING DETAILS - ALTERNATE
S200 ELEVATOR ADDITION FLOOR PLANS AND SCHEDULES
S201 ELEVATOR ADDITION ROOF PLANS AND SECTION
S300 ELEVATOR ADDITION DETAILS
S301 ELEVATOR ADDITION DETAILS
MECHANICAL
MP001 GENERAL MECHANICAL NOTES AND SYMBOL LEGEND
MD110 MECHANICAL DEMOLITION PLAN - BASEMENT LEVEL
MD111 MECHANICAL DEMOLITION PLAN - FIRST LEVEL
MD112 MECHANICAL DEMOLITION PLAN - SECOND LEVEL
M110 MECHANICAL PLAN - BASEMENT LEVEL
M111 MECHANICAL PLANS - FIRST LEVEL
M112 MECHANICAL PLAN - SECOND LEVEL
M201 MECHANICAL SCHEDULES AND DETAILS
PLUMBING
P110 PLUMBING WASTE AND VENT PLANS - BASEMENT LEVEL
P111 PLUMBING WASTE AND VENT PLANS - FIRST LEVEL
P112 PLUMBING WASTE AND VENT PLANS - SECOND LEVEL
P210 PLUMBING SUPPLY PLANS - BASEMENT LEVEL
P211 PLUMBING SUPPLY PLANS - FIRST LEVEL
P212 PLUMBING SUPPLY PLANS - SECOND LEVEL
P301 PLUMBING SCHEDULES AND DETAILS
FIRE PROTECTION
FP-01 FLOOR PLAN - BASEMENT LEVEL
FP-02 FLOOR PLAN - FIRST LEVEL
FP-03 FLOOR PLAN - SECOND LEVEL
ELECTRICAL
E001 GENERAL ELECTRICAL NOTES AND SYMBOL LEGEND
E101 ONE LINE DIAGRAMS
ED110 ELECTRICAL DEMOLITION PLAN - BASEMENT LEVEL
ED111 ELECTRICAL DEMOLITION PLAN - FIRST LEVEL
ED112 ELECTRICAL DEMOLITION PLAN - SECOND LEVEL
E110 ELECTRICAL PLAN - BASEMENT LEVEL
E111 ELECTRICAL PLAN - FIRST LEVEL
E112 ELECTRICAL PLAN - SECOND LEVEL
E113 LIGHTING PLAN - BASEMENT LEVEL
E114 LIGHTING PLAN - FIRST LEVEL
E115 LIGHTING PLAN - SECOND LEVEL
E201 ELECTRICAL SITE PLAN
E501 ELECTRICAL SCHEDULES
E601 ELECTRICAL DETAILS
ABATEMENT
AB110 ABATEMENT PLAN - BASEMENT LEVEL
AB111 ABATEMENT PLAN - FIRST LEVEL
AB112 ABATEMENT PLAN - SECOND LEVEL

END OF SECTION

SECTION 00 0116

BID SUBMITTAL CHECKLIST

PART 1 - GENERAL

1.01 BID SUBMITTAL CHECKLIST

- A. The Bidder is responsible to see that the bid is submitted online at [IMPACS Electronic Procurement System](#) on or before the due date and time specified. Late bids shall not be accepted.
- B. Bids shall be typewritten or in ink. All information requested shall accompany the bid. All blocks shall be completed. Errors shall be lined out and initialed.
- C. The right is reserved to reject any or all bids. The State may waive minor deficiencies or informalities in the best interest of the State of Iowa.
- D. A properly prepared and submitted bid document is the bidder's responsibility.
- E. Bids cannot be changed after the bid opening.
- F. In all cases, no verbal communications by any party will override written communications from the issuing office.
- G. The Bid Form shall be completed in full and signed and submitted by an officer of the bidder with authority to bind in a contract.
- H. If Bid Bond is called for, it shall accompany the Bid submission.
- I. If Non-discrimination Clause information is called for, it shall accompany the Bid submission.
- J. If Targeted Small Business Pre-bid Contact information is called for, it shall accompany the Bid submission.
- K. If Certificate of Site Visit form is called for, it shall accompany the Bid submission.

PART 2 - PRODUCTS – NOT USED

PART 3 - EXECUTION – NOT USED

END OF SECTION

SECTION 00 1113

NOTICE TO BIDDERS

RFB #928300-02

The Iowa Department of Administrative Services will be receiving bids for the remodeling of an unoccupied building including an elevator addition, exterior security fencing, and parking lot at the Cherokee Mental Health Institute, 1251 W Cedar Loop, Cherokee, Iowa 51012.

The Iowa Department of Administrative Services anticipates construction to begin on June 18th, 2024 and end on April 25th, 2025

Bids must be received no later than **2:00 pm, Thursday, April 18th, 2024**. Late bids will not be considered. Bids shall be submitted on [IMPACS Electronic Procurement System](#). The Bid shall be accompanied by a Bid Security as set forth in the Instructions to Bidders in the amount of 5% of the total bid amount. Each bid shall be accompanied by a bid bond, cashier's check or a certified check drawn upon a solvent bank chartered under the laws of the United States of America.

Bid Opening

The time and place of bid opening will be held at meet.google.com/rjv-vuon-orx and teleconference number +1 929-299-3723 Pin: 120 504 554# at **3:00 pm on Thursday, April 18th, 2024**.

The Iowa Department of Administrative Services reserves the right to reject any and all bids, and to waive irregularities and to accept a bid that is deemed in the best interest of the State of Iowa.

Bidders must comply with all affirmative action/equal employment opportunity provisions of the State of Iowa and the Federal Government.

This project is exempt from Iowa Sales Tax. Davis Bacon Wages **will not** apply to this project.

Questions must be submitted by 11:00 am, April 12th, 2024, to the Issuing Officer.

Bidding documents may stipulate a specific product. Substitute product will be considered if a written request is received by 11:00 am, April 12th, 2024, prior to bid opening. Substitution requests will be considered for all products per Section 01 2500 Substitution Procedures, even if the specification does not include a statement such as "or equal," "equal to," "equivalent to," or "basis of design," unless otherwise noted.

An **optional** Pre-Bid meeting will be held on Wednesday, April 10th, 2024 at 10:00 am at Cherokee Mental Health Institute at 1251 W Cedar Loop, Cherokee, IA 51012. This meeting is not mandatory but is highly recommended.

Bidding Documents, including drawing sheets bearing the project name DHS CHMHI Voldeng Building Remodel, Dated 3/22/2024 and the Project Manual prepared by KPE Architecture Engineering Forensics dated 3/22/2024 may be obtained from Rapids Reproduction by visiting www.rapidsrepro.com or by calling (515) 251-3222 on Monday April 1st, 2024.

For further information regarding this project contact:

Michael Bradbury – Issuing Officer

Phone: (515) 515-823-9327

E-Mail: construction.procurement@iowa.gov

END OF SECTION

SECTION 00 2113
INSTRUCTIONS TO BIDDERS
RFB #928300-02

PART 1 - GENERAL

1.01 SECTION INCLUDES

- A. Project Description
- B. Owner
- C. State Agency Representatives and Contacts
- D. Proposal Form and Submissions
- E. Taxes
- F. Alternate Bids
- G. Drawings
- H. Bid Security
- I. Due Date and Time for Receipt of Bids
- J. Commencement and Completion Date
- K. Site Visit
- L. Pre-bid Meeting
- M. Questions
- N. Addenda and Interpretations of the Contract Documents
- O. Substitutions
- P. Obligation of Bidder
- Q. Public Records and Requests for Confidential Treatment
- R. Withdrawal of Bid
- S. Bid Closing
- T. Basis of Bids
- U. Informalities/Rejection of Bids
- V. Consideration of Bids
- W. Preference
- X. Qualifications
- Y. Insurance
- Z. Form of Agreement between Owner and Contractor
- AA. Execution of Contract
- BB. Laws and Regulations
- CC. Contract Documents and Order of Precedence
- DD. Conditions of the Work
- EE. Subcontracts
- FF. Project Manual/Drawings

1.02 PROJECT DESCRIPTION

- A. Project Description: Remodel of an unoccupied building including an elevator addition, exterior security fencing, and parking lot at the Cherokee Mental Health Institute, 1251 W Cedar Loop, Cherokee, Iowa 51012.

1.03 OWNER

- A. State of Iowa, Department of Administrative Services, 109 SE 13th St, Des Moines, IA 50319

1.04 STATE AGENCY REPRESENTATIVES AND CONTACTS

- A. PURCHASING AGENT: Michael Bradbury – Issuing Officer, State of Iowa, Department of Administrative Services, Hoover State Office Building, 3rd floor, 1305 East Walnut Street, Des Moines, IA 50319-0105, Phone: 515-823-9327; email: construction.procurement@iowa.gov
- B. OWNER REPRESENTATIVE: Jennie Elliott, State of Iowa, Department of Administrative Services, 109 SE 13th Street, Des Moines, IA 50319, Phone: 515-745-3244; email: jennie.elliott@iowa.gov
- C. ON-SITE COORDINATOR: Brad Wittrock, Deputy Superintendent, 1251 W Cedar Loop, Cherokee, IA 51012 Phone: 712-225-6920; email: bwittro@dhs.state.ia.us
- D. ON-SITE COORDINATOR: Jeff Miller, Plant Operations Manager, 1251 W Cedar Loop, Cherokee, IA 51012 Phone: 712-225-1699; email: jmiller2@dhs.state.ia.us
- E. ON-SITE COORDINATOR: Matthew Boothby, Director of Operations, 1251 W Cedar Loop, Cherokee, IA 51012 Phone: 712-225-2741; email: mboothb@dhs.state.ia.us
- F. CONSTRUCTION MANAGER CONTACT: Michael Steen, DCI Group, 220 SE 6th St Suite 200, Des Moines, IA 50309, Phone: 515-975-8348; email: michaels@dcigroup-us.com
- G. DESIGN PROFESSIONAL CONTACT: Mike McLennan, KPE Architecture Engineering Forensics, 1016 Leavenworth Street, Omaha, NE 68102, Phone: 402-291-1444; email: mmclennan@kpe-inc.com

PART 2 - PRODUCTS – NOT USED

PART 3 - EXECUTION

3.01 PROPOSAL FORM AND SUBMISSION

- A. A properly prepared and submitted bid is the bidder's responsibility. Bids are to be made in accordance with these Instructions to Bidders and items included on the Bid submission. Failure to comply may be cause for rejection.
- B. The Bid is to consist of the required Bid information, together with the other information specified below to be submitted with the Bid, in which copies are included with these Bidding Documents.
 - 1. The total bid package submitted is required to include the following:
 - a. An online submission including:
 - 1) Required Bid Form (To be uploaded online)
 - 2) Required Non-discrimination Clause Information
 - 3) Required Targeted Small Business Pre-bid Contact Information
 - 4) Bid Security (documentation provided by Bidder) (To be uploaded online) (Required)
 - 5) Certification of Site Visit (To be uploaded online if Pre-Bid is Mandatory)
- C. Include the amount for performing all work described in the drawings and specifications for Base Bid and for each Alternate Bid requested.
- D. Acknowledge receipt of all Addenda issued, where so indicated on the Bid Form
- E. All required information to be submitted, by an officer of the company having authority to bind the company in a contract.
- F. Commencement of the work of the contract shall begin with the Contractor's receipt of a fully executed contract (signed by both parties).
- G. The Owner reserves the right to award a contract for Base Bid only, or for Base Bid in combination with any, or all, identified Alternate Bids. The Owner reserves the right to award a contract for individual Bid Packages, or any combination of Bid Packages. Each Bidder must comply with all of the General Requirements of the project and any requirements of the Project manual that apply to their scope of work.
- H. The company's Federal I.D. Number and the Iowa Contractors Registration Number shall be included in the Bid Form.

- I. Unless indicated otherwise, the Bid shall be for a single responsibility contract for all work as indicated on the Drawings and specified in the Project Manual, and shall be a lump sum amount. If no change in the Base Bid amount is required with respect to consideration of a particular Alternate Bid, enter "No Change" in the blank for that Alternate Bid.
- J. Where so requested, provide Unit Prices for the designated types of work and in the units specified, in which the Unit Prices would be used as adjustments to the quantities described in the instructions as the basis for the Base Bid and any Alternate Bid work. A Unit Price would be applicable in the event the Owner should request additional work of that type beyond the extent and quantity that has been established as the scope of the work by graphic delineation and notations on the Drawings, or by otherwise stipulating in the Bidding Documents a numerical quantity of the work, for the Bidder's use in determining the lump sum bid amount for the Base Bid and any requested Alternate Bid containing such work. The Unit Prices shall also be used to adjust the Contract Amount for actual quantities of work involved when the work subject to Unit Price adjustment differs by being less in quantity than that contemplated by the original scope of work for the respective Base Bid or Alternate Bid.
- K. Completed State of Iowa Nondiscrimination Clause information and Subcontractor Targeted Small Business Enterprise Pre-Bid Contact Information, included in these Bidding Documents, are to accompany the Bid submission. Bidders shall comply with all affirmative action/equal opportunity provisions of State and Federal laws. The Owner seeks to provide opportunities for Targeted Small Businesses in accordance with the provisions of Chapter 73 of the Code of Iowa.
- L. All Bid information is to be submitted online. Any required Bid Security shall be provided, in the form and amount specified elsewhere in these Instructions to Bidders, at the time of submission of the Bid. When a site visit is mandatory as specified elsewhere in these Instructions to Bidders, and a Certificate of Site Visit is required to be submitted with the Bid as evidence of such visit having occurred for purposes of observing the conditions of the site and the work proposed therein, the Certificate shall be uploaded with the bid submission.

3.02 TAXES

- A. In accordance with Section 423 of the Code of Iowa and 701-19 of the Iowa Administrative Rules, Iowa Construction Sales Tax Exemption Certificates for this project will be issued. Do not include Iowa sales tax or use tax, or any local option sales tax, on construction materials in determining your bid prices. The successful Contractor will be required to notify the Department of Administrative Services project manager of all Subcontractors within forty-eight (48) hours after the published date and time by which bids must be submitted. Information on the Contractor and each Subcontractor shall include the firms' name, address, contact person, federal tax identification number, and the Iowa contractor registration number. For the Contractor and each Subcontractor, designate the type of trade or category of work that is to be provided on the project. The Construction Manager for the Department of Administrative Services must be informed when any Subcontractor is added to the project. Following receipt of the information, the Construction Manager for the Department of Administrative Services will arrange to have an authorization letter and certificate (please see sample, included in the Project Manual) issued on behalf of the Contractor and each Subcontractor and will forward the documents to the Contractor for distribution and use by each in purchasing construction materials for this project. Certificates issued for this project shall be used for tax-exempt purchasing construction materials for this project only.

3.03 ALTERNATE BIDS

- A. Bidders are to bid all Alternates requested on the Bid Form. Alternates quoted will be reviewed and accepted or rejected at the option of the Department of Administrative Services. Accepted Alternates will be identified in the Owner-Contractor agreement. Indicate the price for Alternates described, as shown on the Drawings and specified in the Project Manual, and identify in the correct location on the Bid Form.

3.04 DRAWINGS AND PROJECT MANUAL

- A. Drawings and Project Manual are specified in the Notice to Bidders or any extension thereof made by Addendum.

3.05 BID SECURITY

- A. Each Bid shall be accompanied by Bid Security.
- B. The Bid Security shall be in the form of a Bid Bond, Certified check, or Cashier's check in an amount not less than five percent (5%) of the maximum value of the Bid, including any additive Alternates. NOTE: Checks other than Certified checks and Cashier's checks will not be accepted. Bonds shall be issued by a bonding company licensed to transact business in the State of Iowa. The Attorney in Fact who signs the Bond shall file with the Bond a certified and effectively dated copy of their Power of Attorney. The Bid Security shall be made payable to the Iowa Department of Administrative Services, and shall accompany the Bid. If a Bid Bond is not used, copies of Certified checks or Cashier's checks must be uploaded and hand delivered, in a sealed envelope, or mailed upon request. The Bid Security shall serve as a guarantee that a Bidder who is offered a contract will enter into an Agreement with the State of Iowa and will file an approved surety company's Performance Bond, Payment Bond and the Insurance Certificates as evidence of the required Insurance prior to execution of the contract. Upon failure to comply, the Bid Security shall be forfeited as liquidated damages. The governmental entity shall retain the bid security furnished by the successful bidder until the approved contract form has been fully executed, a bond has been filed by the bidder guaranteeing the performance of the contract, and the contract and bond have been approved by the governmental entity. The provisions of chapter 573, where applicable, apply to contracts awarded under this chapter. The governmental entity shall promptly return the checks or bidder's bonds of unsuccessful bidders to the bidders once the Notice of Intent to Award is issued.

3.06 DUE DATE AND TIME FOR RECEIPT OF BIDS

- A. Properly completed Bids shall be submitted online through [IMPACS Electronic Procurement System](#), no later than the time and date specified in the Notice to Bidder or any extension thereof made by Addendum. Written, emailed, oral or telephonic Bids are invalid, and will not receive consideration. The Bidder shall assume full responsibility for the timely online submission of the Bid. Late bids will not be accepted.

3.07 COMMENCEMENT AND COMPLETION DATES

- A. Commencement of the Work of the Contract shall be the day of receipt by the selected Contractor of the fully-executed contract. Final completion of the Work of the contract shall be acknowledged as a part of the Contractor's proposal.

3.08 SITE VISIT

- A. A site visit by the prospective bidder is highly recommended at the time of the Pre-Bid Meeting of this project.

3.09 PRE-BID MEETING

- A. Pre-Bid Meeting will be specified in the Notice to Bidders or any extension thereof made by Addendum.

3.010 QUESTIONS

- A. Questions on this project may be raised and discussed at the time of the Pre-Bid Meeting or by submitting in writing to the issuing officer as specified in the Notice to Bidders or any extension thereof made by Addendum.

3.011 ADDENDA AND INTERPRETATIONS OF THE CONTRACT DOCUMENTS

- A. Any person contemplating submitting a proposal for the proposed Contract, who is in doubt as to the true meaning of any part of the Bidding Documents, shall submit a written request for an interpretation thereof. The person submitting a request will be responsible for its prompt delivery. Every request for such interpretation should reference the Bid Number specified in the Bidding Documents, and shall be made in writing (email preferred). Questions shall be submitted to the previously identified Purchasing Agent for the Department of Administrative Services. To be given consideration, requests shall be received as specified in the Notice to Bidders or any extension thereof made by Addendum. Replies, which revise or correct the Bidding Documents, or provide necessary clarifications, will be issued in the form of a written Addendum to the Bidding Documents. Interpretations, corrections or changes of the Bidding Documents made in any other manner will not be binding, and Bidders shall not rely upon such interpretations, corrections, or changes. The Bidder is to include any resultant cost changes in the Bid Sum. Addenda will be posted electronically at the respective bid site where the bid is initially posted. Acknowledgment by the Bidder of each issued Addendum shall be noted in the location so indicated on the Bid. All Addenda issued shall become part of the Contract Documents.

3.012 SUBSTITUTIONS

- A. Where the Bidding Documents stipulate a specific product be provided by naming one or more manufacturer and model, a substitute product will be considered when a written request is received as specified in the Notice to Bidders or any extension thereof made by Addendum prior to bid opening. Substitution requests will be considered for all products per Section 01 2500 Substitution Procedures, even if the specification does not include a statement such as “or equal,” “equal to,” “equivalent to,” or “basis of design,” unless otherwise noted. Substitution requests shall be emailed to the Issuing Officer at the email address provided in Instructions to Bidders Section 1.04.

3.013 OBLIGATION OF BIDDER

- A. It shall be the responsibility of each Bidder contemplating the submission of a Bid for the proposed Contract to fully acquaint himself/herself with conditions at the work site, project requirements, and to become acquainted thoroughly with the work, and all conditions that may be related to it. No considerations or revision in the contract price or scope of the project will be considered by the Owner for any item that could have been revealed by a thorough on-site inspection and examination.
- B. By submission of a Bid, it shall be understood that the Bidder assures that he/she has reviewed and is thoroughly familiar with the project requirements, contract conditions and supplementary conditions, the drawings, specifications, addenda, and that the bidder is aware of the conditions existing at the site that may relate to the work of this project. Failure of any Bidder to examine any form, document, or other instrument shall in no way relieve the Bidder from any obligation in respect to his/her Bid.

3.014 PUBLIC RECORDS AND REQUESTS FOR CONFIDENTIAL TREATMENT

- A. The Agency’s release of public records is governed by Iowa Code chapter 22. Contractors are encouraged to familiarize themselves with Chapter 22 before submitting a Proposal. The Agency will copy and produce public records upon request as required to comply with Chapter 22 and will treat all information submitted by a Contractor as non-confidential records unless Contractor requests specific parts of the Proposal be treated as confidential at the time of the submission as set forth herein AND the information is confidential under Iowa or other applicable law.
- B. A Contractor requesting confidential treatment of specific information must: (1) fully complete Form 22 (Available at <https://das.iowa.gov/sites/default/files/procurement/pdf/Form%2022-ConfidentialityRequest-RFB.pdf>), (2) identify the request in the transmittal letter with the Contractor’s Proposal, (3) conspicuously mark the outside of its Proposal as containing confidential information, (4) mark each page upon which confidential information appears, and (5) submit a “Public Copy” from which the confidential information has been excised.

- C. Form 22 will not be considered fully complete unless, for each confidentiality request, the Contractor: (1) enumerates the specific grounds in Iowa Code chapter 22 or other applicable law that supports treatment of the material as confidential, (2) justifies why the material should be maintained in confidence, (3) explains why disclosure of the material would not be in the best interest of the public, and (4) sets forth the name, address, telephone, and e-mail for the person authorized by Contractor to respond to inquiries by the Agency concerning the confidential status of such material.
- D. The Public Copy from which confidential information has been excised is in addition to the number of copies requested in Section 3 of this RFP. The confidential material must be excised in such a way as to allow the public to determine the general nature of the material removed and to retain as much of the Proposal as possible.
- E. **Failure to request information be treated as confidential as specified herein shall relieve Agency and State personnel from any responsibility for maintaining the information in confidence. Contractors may not request confidential treatment with respect to pricing information and transmittal letters. A contractor's request for confidentiality that does not comply with this section or a contractor's request for confidentiality on information or material that cannot be held in confidence as set forth herein are grounds for rejecting contractor's Proposal as non-responsive. Requests to maintain an entire Proposal as confidential will be rejected as non-responsive.**
- F. If Agency receives a request for information that Contractor has marked as confidential and if a judicial or administrative proceeding is initiated to compel the release of such material, Contractor shall, at its sole expense, appear in such action and defend its request for confidentiality. If Contractor fails to do so, Agency may release the information or material with or without providing advance notice to Contractor and with or without affording Contractor the opportunity to obtain an order restraining its release from a court possessing competent jurisdiction. Additionally, if Contractor fails to comply with the request process set forth herein, if Contractor's request for confidentiality is unreasonable, or if Contractor rescinds its request for confidential treatment, Agency may release such information or material with or without providing advance notice to Contractor and with or without affording Contractor the opportunity to obtain an order restraining its release from a court possessing competent jurisdiction.

3.015 WITHDRAWAL OF BID

- A. A Bid may be modified or withdrawn only before the time and date for receipt of Bids. Said request for modification or withdrawal of a bid must be completed online through [IMPACS Electronic Procurement System](#). A Bid shall remain valid for consideration by the Owner for the following period(s) of time after the date specified for receipt of Bids, or until such time following that period that the apparent low bidder requests in writing that the Bid be withdrawn, after which the Bid may be withdrawn without forfeiture of any required Bid Security. The Bid shall be valid for not less than thirty (30) calendar days after the date Bids are specified to be due. With the approval of the Department of Administrative Services, a bid may be withdrawn after opening, but only if the bidder provides prompt written notification that adequately documents the commission of an honest error that may cause undue financial loss.

3.016 BID OPENING

- A. All bids received on or before the due date and time specified in the Notice to Bidder or any extension thereof made by Addendum will be opened and the name of the Bidder and the amount of their Bid will be announced.

3.017 BASIS OF BIDS

- A. The Bidder shall include all additional documents or appendices that are requested to be submitted concurrent with the Bid submission; failure to comply may be cause for rejection.
- B. In accordance with Iowa law, Section 8A.311: A bidder, to be considered for an award of a state construction contract, shall disclose to the state agency awarding the contract the names of all subcontractors and suppliers who will work on the project being bid, within forty-eight (48) hours

after the published date and time by which bids must be submitted. A bidder shall not replace a subcontractor or supplier disclosed without the approval of the state agency awarding the contract.

1. A bidder, prior to an award or who is awarded a state construction contract, shall disclose all of the following, as applicable:
 - a. If a subcontractor or supplier disclosed (under the preceding) by a bidder is replaced, the reason for replacement and the name of the new subcontractor or supplier;
 - b. If the cost of work to be done by a subcontractor or supplier is changed or if the replacement of a subcontractor or supplier results in a change in the cost, the amount of the change in cost.
 - c. Any reduction in subcontractor or supplier price as a result of the change, if the change is approved by the Owner, shall be deducted from the Trade Contract via a deductive Change Order. Any such changes, if approved by the Owner, which result in an increase in the Trade Contract Price shall be borne by the Trade Contractor.
- C. The Bidder is specifically advised that any person, firm or other party to whom it is proposed to award a subcontract under this contract must:
 1. Be registered in the State of Iowa and have an Iowa Contractor's Registration number, and
 2. Be acceptable to the Owner.

3.018 INFORMALITIES/ REJECTION OF BIDS

- A. The Iowa Department of Administrative Services reserves the right to waive any irregularities or informalities and to enter into a Contract with a Bidder, or to reject any or all bids as it deems to be in the best interest of the State, without penalty.

3.019 CONSIDERATION OF BIDS

- A. It is the intent of the Department of Administrative Services to award a Contract to the lowest responsible Bidder, provided the Bid has been submitted in accordance with the requirements of the Bidding Documents and is determined to be compliant with all Bidding Requirements, and does not exceed the funds available for construction.
- B. Bidder is to bid on each Alternate Bid requested. Failure to do so may result in disqualification of the bid. The Department of Administrative Services reserves the right to accept any, or no, Alternate Bid. Alternate Bids may be considered in any order or combination, and the low successful Bidder will be determined on the basis of the sum of the Base Bid and the Alternate(s) accepted at the time of the Contract award.
- C. In evaluating Bids, any proposal offered by a Bidder for an alternate design, or for materials other than those shown or specified for the Base Bid or for Alternate Bid construction under the proposed Construction Documents or called for by any issued Addenda to those Construction Documents, will not be considered in determining the low successful Bidder. However, the Department of Administrative Services reserves the right to consider any such Bidder-proposed (Contractor's Alternate) alternate designs or materials with the low successful Bidder, after the low successful Bidder is determined in the manner described above (A and B).
- D. Notice of Intent to Award the Bid(s) will be sent to all Respondents submitting a timely Bid and may be posted at the website shown on the RFB cover sheet. Negotiation and execution of the Contract(s) shall be completed no later than fifteen (15) days from the date of the Notice of Intent to Award or such other time as designated by Agency. If the successful Bidder fails to negotiate and deliver an executed Contract, including all required documents such as payment and performance bonds and insurance certificate, by that date, the Agency, in its sole discretion, may cancel the award and award the Contract to the remaining Bidder the Agency believes will provide the best value to the State.

3.020 PREFERENCE

- A. By virtue of statutory authority, a preference shall be given to Iowa domestic labor, products produced and provisions grown within the state of Iowa, in accordance with the provisions of Chapter 73, Code of Iowa and any amendments thereto.
- B. Enforcement of reciprocal resident bidder preference and resident labor force preference codified at Iowa Code Section 73A.21.
 - 1. NOTICE: Failure on the part of the bidder to carefully read the following paragraphs and to provide the information requested below may make the bidder's bid materially nonresponsive and therefore ineligible for contract award. Violations of Iowa Code Section 73A.21 may, among other things, result in civil penalties assessed by the Commissioner of the Division of Labor of Iowa Workforce Development. The bidder should seek out the advice of an attorney if he or she has questions about Iowa Code Section 73A.21. As a part of the competitive procurement of contracts for Public Improvements that must be awarded to the low bidder (if the bid is responsive and the bidder is deemed responsible), Public Bodies shall allow a preference to Resident Bidders if a Nonresident Bidder places a bid for the contract for the Public Improvement and that Nonresident Bidder's state or foreign country gives resident bidders of that state or foreign country a preference (including a labor force preference or any type of preferential treatment). The preference allowed, or reciprocally applied, shall be equal to the preference given or required by the state or foreign country in which the Nonresident Bidder is a resident bidder.

"Public Body" means the State of Iowa (and its agencies) and any of its political subdivisions, including school districts, public utilities, and the state board of regents.

"Public Improvement" means a building or other construction work to be paid for in whole or in part by the use of funds of the State of Iowa, its agencies, and any of its political subdivisions and includes road construction, reconstruction, and maintenance projects.

"Resident Bidder" means a person or entity authorized to transact business in of the State of Iowa and having a place of business for transacting business within the State of Iowa at which it is conducting and has conducted business for at least three years prior to the date of the first advertisement for the public improvement. Note, however, that if a nonresident bidder's state or foreign country has a more stringent definition of a resident bidder, the more stringent definition is applicable as to bidders from that state or foreign country.

"Nonresident Bidder" means a person or entity who does not meet the definition of a resident bidder.
- C. Nonresident bidders shall be required to certify on the Bid submission, where so indicated, the state or foreign country in which the firm is a resident, and if that state or foreign country uses a percentage for in-state bidders and the amount of the preference.
- D. If it is determined that this may cause denial of federal funds which would otherwise be available, or would otherwise be inconsistent with requirements of federal law, this section shall be suspended, but only to the extent necessary to prevent denial of the funds or to eliminate the inconsistency with federal requirements.

3.021 QUALIFICATIONS

- A. In accordance with Iowa Code 26.9(2) and 26.16, no potential bidder shall be required to provide confidential or proprietary information or meet any class requirements as a precondition to submitting a responsive bid. However, as noted in Iowa Code 26.9(2), the lowest responsive bidder may be required to provide additional information to verify responsibility prior to and as a condition of obtaining final award of the contract. Any qualification requirements contained in any bid document indicates only preferred qualifications, not a precondition to bid, and the lowest responsive bidder's qualifications will be evaluated individually based on all information provided.
- B. The Owner may make such investigations as he or she deems necessary to determine the ability of the awarded Bidder to perform the required work, and the awarded Bidder shall furnish to the Owner all such information and data for this purpose. The Owner reserves the right to rescind any awarded Bid if the evidence submitted by, or in investigation of, such Bidder fails to satisfy the Owner that the Bidder is properly qualified to carry-out the obligations of the Contract and to complete the Work contemplated therein.

- C. Bidders shall be registered as a Construction Contractor with the Labor Commissioner, Iowa Workforce Development Department, as required by Chapter 91C of the Code of Iowa. Bidder's Iowa Contractor Registration Number shall be included in the location provided in the Bid Form.
- D. Non-resident corporations submitting bids must be in compliance with Section 490.1501 of the Code of Iowa and legally authorized thereby to carry-on such business in the State of Iowa as is required by the Contract Documents.
- E. An out-of-state Bidder, if awarded a contract, will be required to submit evidence of authorization to do business in the State of Iowa.

3.022 INSURANCE

- A. Insurance Requirements
 - 1. The Contractor shall maintain in effect, with insurance companies of recognized responsibility, at its expense, insurance covering its work of the type and in amounts required by this Contract. The Contractor's insurance shall, among other things, insure against any loss or damage resulting from the Contractor's performance of this Contract. All such insurance policies shall remain in full force and effect for the entire life of this Contract and shall not be canceled or changed except after thirty (30) days written notice to the Owner.
 - 2. **Amounts of Insurance Required – Refer to ConsensusDOCS 802 (see template in Project Manual)**
- B. Certificates of Coverage
 - 1. Certificates of the insurance described above shall be submitted to the Owner before starting any construction activities and shall be subject to approval by the Owner. The Contractor shall provide certificates for the insurance required. The insurer shall state in the certificate that no cancellation of the insurance will be made without at least thirty (30) days prior written notice to the Contractor. Upon receipt of any notice of cancellation or alteration, Contractor shall within ten (10) days procure other policies of insurance, similar in all respects to the policy or policies, about to be canceled or altered, and, if the Contractor fails to provide, procure, and deliver acceptable policies of insurance, or satisfactory evidence thereof, in accordance with the terms hereof then, at the Owner's option, Owner may obtain such insurance at the cost and expense of Contractor, without the need of any notice to Contractor.
- C. No Limitation of Liability
 - 1. Acceptance of the insurance certificates by the Owner shall not act to relieve the Contractor of any obligation under this Contract. All insurance policies and certificates shall be issued only by companies authorized to transact business in the State of Iowa. It shall be the responsibility of the Contractor to keep the respective insurance policies and coverage's current and in force during the life of this agreement.
 - 2. A Sample Certificate of Insurance is attached for reference following this Section.

3.023 FORM OF AGREEMENT BETWEEN OWNER AND CONTRACTOR

- A. The Agreement for the Work will be written on ConsensusDOCS 802 Form of Agreement between Owner and Contractor (sample of the document with modifications incorporated is bound in this Project Manual).

3.024 EXECUTION OF CONTRACT

- A. Contract documents shall mean and include the following:
 - 1. Contract: ConsensusDOCS 802
 - 2. Performance and Payment Bonds
 - 3. Project Manual
 - 4. Drawings
 - 5. Numbered Addenda issued after initial publication of Bid Documents
 - 6. Numbered Modifications (Change Orders) issued after Contract is signed

3.025 LAWS AND REGULATIONS

- A. The Bidder's attention is directed to the fact that all applicable laws and regulations of Federal and State agencies having jurisdiction over the construction of this project shall apply to any contract resulting from this proposal, and it shall be deemed that those rules and regulations are made a part of such contract the same as if set forth in their entirety therein. By submitting a Bid, the Bidder confirms that he/she is familiar with and understands the Contractor's responsibility under all Federal and State of Iowa laws and regulations with respect to the Work described by the proposed Contract Documents.

3.026 CONTRACT DOCUMENTS AND ORDER OF PRECEDENCE

- A. Where an irreconcilable conflict exists among Applicable Legal Requirements, this Contract, the specifications in the Materials and the Drawings, the earliest item mentioned in this sentence involving a conflict shall control over any later mentioned item or items subject to such conflict unless doing so would result in reducing the Bidder's duty of care or obligations under this Contract, in which case the terms resulting in the highest requirements for Bidder performance shall control.

3.027 CONDITIONS OF THE WORK

- A. Each bidder must fully inform him/herself of the conditions under which the work is to be performed at the site of the work, the obstacles which may be encountered, and all other relevant matters concerning the work to be performed. Failure to do so will not relieve a successful bidder of the obligation to furnish all material and labor necessary to carry out the provisions of the contract. When a site visit is required by provisions located elsewhere in these Instructions to Bidders, as a site tour in conjunction with a mandatory Pre-Bid Meeting, it shall be the Bidder's responsibility to fulfill this obligation as a condition of bidding the Work described in the Bidding Documents.
- B. No allowance will be made for any additional compensation by reason of any matter or condition with which the bidder might have fully informed him/herself, but failed to do so prior to bidding. Insofar as possible, the Contractor and all subcontractors shall employ such methods or means in carrying out the work so as not to cause any interruption of, or interference with, the work of any other subcontractor or trade.

3.028 SUBCONTRACTS

- A. The Prime Contractor shall be responsible for notifying all subcontractors and suppliers and informing them that they are bound in each case by all applicable provisions of the bidding information and those of the proposed Form of Agreements as defined in the Contract Documents.

END OF SECTION

SECTION 00 2113.01

IMPACS Public Construction Bidders User Guide

Public construction bids must be submitted on-line at [IMPACS Electronic Procurement System](#).

Bidders must be registered in IMPACS to submit a Bid.

To create an account, enter your email address and click on “Next” and click “Create Account”. Bidder must enter all fields noted with * including legal company name, contact first and last name, phone number, confirm email address, password, re-enter password, select account recovery question including answer, confirm answer, select box accepting websites use terms and conditions and select security check box “I’m not a robot”.

On the [IMPACS Electronic Procurement System](#) Customer Portal Home page, Bidder selects “View Event” in the Sourcing Events section.

Sourcing Events ?

Show Opening or Closing Soon ▾ [Go to Public Opportunities](#)

Event Number	Status	Event Title	Dates	Action
RFB923700-02	Open	Hoover East Side Pavers	Open: 4/27/2022 12:00:00 PM CDT Close: 5/5/2022 12:00:00 PM CDT	View Event ▾

Bidders can view event details including description, prerequisites, buyer attachments, questions and answers.

To submit a Bid, Bidder must select “**Yes, I intend to Bid**”. Bidder must complete the following sections.

Prerequisites - Bidder must complete all prerequisites.

- Bidder must upload a file of the Bid Security/Bond for 5% of total Bid Amount and certify that if they are awarded the construction contract they will enter into the contract at the Bid Amount submitted.
- Bidder must upload the completed and signed Bid Form.
NOTE: Bids are to be entered on the Bid Form only; not in the IMPACS. As a result, IMPACS will display a bid amount of \$0.

Questions - Bidder must complete all questions.

Review & Submit - Bidder must select the certification box certifying that the statements and information in response are true and correct to the best of their knowledge and belief.

SECTION 00 3113

PRELIMINARY SCHEDULE

PART 1 - GENERAL

1.01 SECTION INCLUDES

- A. Preliminary Construction Schedule
- B. Schedule Durations

1.02 PRELIMINARY SCHEDULE

- A. A preliminary schedule has been identified by the Owner for the implementation of the Project. Refer to the schedule following this Section for references to anticipated milestones and construction duration.
- B. Each step of the Preliminary Schedule is subject to receipt of acceptable bids, Owner's decision process and date of commencement.
- C. A proposed construction schedule shall be submitted by all Trade Contractors to the Construction Manager no later than 48 hours prior to the pre-construction meeting. A revised Construction Schedule will be submitted by the Construction Manager once all preliminary schedules are reviewed and approved by the Owner.
- D. The final construction schedule will be established post award of bids with the cooperation of all contractors.

1.03 SCHEDULE DURATIONS

- A. Anticipated Notice of Intent to Award – May 3, 2024
- B. Anticipated Date of Commencement – May 6, 2024
- C. Substantial Completion by – April 25, 2025

PART 2 - PRODUCTS – NOT USED

PART 3 - EXECUTION – NOT USED

END OF SECTION

#	Activity Name	Remaining Duration	Start	Finish																																																															
					24	April 2024			May 2024			June 2024			July 2024			A		S		O		N		D		J		F		March 2025		April 2025		May 2025		June 2025		July 2025		A																									
						2	3	0	1	2	2	0	1	1	2	0	0	1	2	3	0	1	2	2	0	1	1	2	0	0	1	2	2	0	1	1	2	0	0	1	2	3	0	1	2	2	0	1	1	2	0	0	1	2	0	0	1	2	2	0	1	1	2	0	0	1	2

9283.00 - DHS CHMHI Voldeng Remodel

Preconstruction

Design

Bid Letting

5	Issue RFB to Procurement (State)	1	26-Mar-24	26-Mar-24 0		Issue RFB to Procurement (State)
6	Post RFB to TSB (State), MBI, Planrooms	2	27-Mar-24	28-Mar-24 0		Post RFB to TSB (State), MBI, Planrooms
7	RFB Procurement by Prime Contractors	15	29-Mar-24	18-Apr-24 0		RFB Procurement by Prime Contractors
8	RFB Pre-bid Meeting	0	10-Apr-24		◆	RFB Pre-bid Meeting
9	RFB Questions Due	0		12-Apr-24 0	◆	RFB Questions Due
10	Contractor NOIs	0	19-Apr-24		◆	Contractor NOIs
11	Contractor 5 Day Appeal Period	5	19-Apr-24	25-Apr-24 0		Contractor 5 Day Appeal Period
12	Contractor Contract Execution	10	19-Apr-24	02-May-24 (Contractor Contract Execution

Construction

Administrative

15	Contractor Site Specific Safety Plans Subr	15	03-May-24	23-May-24 (Contractor Site Specific Safety Plans Submitted
16	Bid Package Scope Review (Each Prime)	10	03-May-24	16-May-24 (Bid Package Scope Review (Each Prime)
17	Construction Kick-Off Meeting	1	03-May-24	03-May-24 (Construction Kick-Off Meeting
18	Apply for Required Permits (IDENTIFY ALL	20	03-May-24	31-May-24 (Apply for Required Permits (IDENTIFY ALL REQUIREMENTS)
19	DNR Notification of Demolition & Renovati	10	03-May-24	16-May-24 (DNR Notification of Demolition & Renovation
20	Iowa Division of Labor Asbestos Abatemen	10	03-May-24	16-May-24 (Iowa Division of Labor Asbestos Abatement Notification

Procurement

22	Submittal Submissions by Prime Contracto	20	03-May-24	31-May-24 (Submittal Submissions by Prime Contractors
23	Submittal Review by DCI	5	03-Jun-24	07-Jun-24 0		Submittal Review by DCI
24	Submittal Review by Design Team	15	10-Jun-24	28-Jun-24 0		Submittal Review by Design Team
25	Procure Elevator	80	01-Jul-24 C	22-Oct-24 0		Procure Elevator
26	Procure Electrical Panels	30	01-Jul-24 C	12-Aug-24 C		Procure Electrical Panels
27	Procure Kane Screens	30	01-Jul-24 C	12-Aug-24 C		Procure Kane Screens
28	Procure Door and Hardware Package	20	01-Jul-24 C	29-Jul-24 04		Procure Door and Hardware Package
29	Procure Window Package	40	01-Jul-24 C	26-Aug-24 C		Procure Window Package
30	Procure Structural Steel	30	01-Jul-24 C	12-Aug-24 C		Procure Structural Steel
31	Procure Fence	20	01-Jul-24 C	29-Jul-24 04		Procure Fence

Site Development

33	Mobilization	3	06-May-24	08-May-24 (Mobilization
34	SWPPP Implementation	1	09-May-24	09-May-24 (SWPPP Implementation
35	Joint Locate Meeting	2	09-May-24	10-May-24 (Joint Locate Meeting
36	Demo utilities, stumps, misc. pavement	7	13-May-24	21-May-24 (Demo utilities, stumps, misc. pavement
37	Demo Existing Parking Lot	2	13-May-24	14-May-24 (Demo Existing Parking Lot
38	Prep Parking Lot Subgrade	3	15-May-24	17-May-24 (Prep Parking Lot Subgrade
39	FPS Parking Lot	4	20-May-24	23-May-24 (FPS Parking Lot
40	Rough-In Site Electrical	2	22-May-24	23-May-24 (Rough-In Site Electrical
41	Install New Sanitary Sewer	5	22-May-24	29-May-24 (Install New Sanitary Sewer
42	Concrete Cure Time for Parking Lot (Light t	5	24-May-24	31-May-24 (Concrete Cure Time for Parking Lot (Light traffic)
43	FPS Footings/Foundations for Ramp	10	24-May-24	07-Jun-24 0		FPS Footings/Foundations for Ramp
44	Concrete Cure Time for Parking Lot (Heavy	10	03-Jun-24	14-Jun-24 0		Concrete Cure Time for Parking Lot (Heavy Traffic)
45	Concrete Cure Time For Ramp Footings	5	10-Jun-24	14-Jun-24 0		Concrete Cure Time For Ramp Footings
46	Parking Lot Striping	1	17-Jun-24	17-Jun-24 0		Parking Lot Striping

#	Activity Name	Remaining Duration	Start	Finish	24																																																																	
					April 2024			May 2024			June 2024			July 2024			A		S		O		N		D		J		F		March 2025		April 2025		May 2025		June 2025		July 2025		A																													
					2	3	0	1	2	2	0	1	1	2	0	0	1	2	3	0	1	2	2	0	1	1	2	0	0	1	2	2	0	1	1	2	0	0	1	2	3	0	1	2	2	0	1	1	2	0	0	1	2	0	0	1	2	2	0	1	2	2	0	1	1	2	0	1	1	2
47	Backfill and Loose Fill for Ramp	1	17-Jun-24	17-Jun-24 0	Backfill and Loose Fill for Ramp																																																																	
48	Backfill Site Concrete	3	18-Jun-24	20-Jun-24 0	█ Backfill Site Concrete																																																																	
49	FPS Concrete Slab Ramp	5	18-Jun-24	24-Jun-24 0	█ FPS Concrete Slab Ramp																																																																	
50	Concrete Cure Time For Ramp Slab	5	25-Jun-24	01-Jul-24 04	█ Concrete Cure Time For Ramp Slab																																																																	
51	Install Railing on Ramp	2	02-Jul-24 C	03-Jul-24 04	Install Railing on Ramp																																																																	
52	Layout Fence	3	30-Jul-24 C	01-Aug-24 C	█ Layout Fence																																																																	
53	FPS Fence Footings and Posts	5	02-Aug-24	08-Aug-24 C	█ FPS Fence Footings and Posts																																																																	
54	FPS Mow Strip at Fence	7	09-Aug-24	19-Aug-24 C	█ FPS Mow Strip at Fence																																																																	
55	Erect Fence	20	15-Oct-24	11-Nov-24 0	█ Erect Fence																																																																	
56	Seeding/Sed	10	12-Nov-24	25-Nov-24 C	█ Seeding/Sed																																																																	
57	Elevator Addition																																																																					
58	Elevator Shaft Coordination Meeting	1	09-May-24	09-May-24 C	Elevator Shaft Coordination Meeting																																																																	
59	Enlarge Window Openings	10	10-May-24	23-May-24 C	█ Enlarge Window Openings																																																																	
60	Foundations Coordination Meeting	1	24-May-24	24-May-24 C	Foundations Coordination Meeting																																																																	
61	Excavate, subbase, MEPT box outs	5	28-May-24	03-Jun-24 0	█ Excavate, subbase, MEPT box outs																																																																	
62	Form, Pour, and Strip Foundation	15	04-Jun-24	24-Jun-24 0	█ Form, Pour, and Strip Foundation																																																																	
63	*Foundations Inspections*	1	25-Jun-24	25-Jun-24 0	*Foundations Inspections*																																																																	
64	Foundation Cure Time	20	25-Jun-24	14-Jul-24 04	█ Foundation Cure Time																																																																	
65	Masonry Pre-Install Meeting	1	15-Jul-24 C	15-Jul-24 04	Masonry Pre-Install Meeting																																																																	
66	Insulation, Drainage, and Backfill	5	15-Jul-24 C	19-Jul-24 04	█ Insulation, Drainage, and Backfill																																																																	
67	Install CMU	15	13-Aug-24	03-Sep-24 C	█ Install CMU																																																																	
68	MEPT Rough-Ins	15	13-Aug-24	03-Sep-24 C	█ MEPT Rough-Ins																																																																	
69	Set Steel and Pour Decks - Landings	5	27-Aug-24	03-Sep-24 C	█ Set Steel and Pour Decks - Landings																																																																	
70	Roofing Preinstall Meeting	1	04-Sep-24	04-Sep-24 C	Roofing Preinstall Meeting																																																																	
71	Set trusses and misc. carpentry	4	04-Sep-24	09-Sep-24 C	█ Set trusses and misc. carpentry																																																																	
72	Roofing Install	2	10-Sep-24	11-Sep-24 0	Roofing Install																																																																	
73	Install Air & Moisture Barrier	3	12-Sep-24	16-Sep-24 C	█ Install Air & Moisture Barrier																																																																	
74	Install Face Brick	20	17-Sep-24	14-Oct-24 0	█ Install Face Brick																																																																	
75	Install Exterior Door	5	15-Oct-24	21-Oct-24 0	█ Install Exterior Door																																																																	
76	Building Enclosed	0		21-Oct-24 0	◆ Building Enclosed																																																																	
77	MEP Trim Out	2	22-Oct-24	23-Oct-24 0	MEP Trim Out																																																																	
78	Install Elevator	45	23-Oct-24	27-Dec-24 C	█ Install Elevator																																																																	
79	Elevator Inspection	5	30-Dec-24	06-Jan-25 0	█ Elevator Inspection																																																																	
80	Basement																																																																					
81	Lead and Asbestos Abatement	15	06-May-24	24-May-24 C	█ Lead and Asbestos Abatement																																																																	
82	Electrical Disconnects	5	28-May-24	03-Jun-24 0	█ Electrical Disconnects																																																																	
83	Mechanical/Plumbing Disconnects	5	28-May-24	03-Jun-24 0	█ Mechanical/Plumbing Disconnects																																																																	
84	Initial Prime Paint to Encapsulate Walls	3	28-May-24	30-May-24 C	█ Initial Prime Paint to Encapsulate Walls																																																																	
85	Demo Existing Ceilings	3	30-May-24	03-Jun-24 0	█ Demo Existing Ceilings																																																																	
86	Demo Existing Mechanical	3	04-Jun-24	06-Jun-24 0	Demo Existing Mechanical																																																																	
87	Demo Existing Plumbing and Sawcut for N	7	04-Jun-24	12-Jun-24 0	█ Demo Existing Plumbing and Sawcut for New																																																																	
88	Demo Existing Electrical	5	04-Jun-24	10-Jun-24 0	█ Demo Existing Electrical																																																																	
89	Demo Existing Doors and Flooring	10	04-Jun-24	17-Jun-24 0	█ Demo Existing Doors and Flooring																																																																	
90	Overhead Sheetmetal Install	5	07-Jun-24	13-Jun-24 0	█ Overhead Sheetmetal Install																																																																	
91	Overhead Electrical and LV Install	15	11-Jun-24	01-Jul-24 04	█ Overhead Electrical and LV Install																																																																	
92	Reframe Door Openings	7	18-Jun-24	26-Jun-24 0	█ Reframe Door Openings																																																																	
93	Wall Layout and Framing/Blocking	2	27-Jun-24	28-Jun-24 0	Wall Layout and Framing/Blocking																																																																	

#	Activity Name	Remaining Duration	Start	Finish	Calendar Grid																																
					April 2024	May 2024	June 2024	July 2024	A	S	O	N	D	J	F	March 2025	April 2025	May 2025	June 2025	July 2025	A																
141	In-Wall Inspection	1	01-Aug-24	01-Aug-24																																	In-Wall Inspection
142	In-Wall Electrical Rough-In	5	16-Aug-24	22-Aug-24																																In-Wall Electrical Rough-In	
143	Door Frame Install	15	20-Aug-24	10-Sep-24																																Door Frame Install	
144	Drywall Pre-Install Conference	1	27-Aug-24	27-Aug-24																																Drywall Pre-Install Conference	
145	Fire Sprinkler Rough-In	10	30-Aug-24	13-Sep-24																																Fire Sprinkler Rough-In	
146	Floor Skimming and Leveling	10	11-Sep-24	24-Sep-24																																Floor Skimming and Leveling	
147	Frame Hard Lids	15	16-Sep-24	04-Oct-24																																Frame Hard Lids	
148	Demo Existing Windows	15	18-Sep-24	08-Oct-24																																Demo Existing Windows	
149	Window Framing Modifications	15	19-Sep-24	09-Oct-24																																Window Framing Modifications	
150	Install New Windows (Chase Demo)	15	20-Sep-24	10-Oct-24																																Install New Windows (Chase Demo)	
151	Drywall Install	8	11-Oct-24	22-Oct-24																																Drywall Install	
152	Drywall Finishing/Touchup	15	23-Oct-24	12-Nov-24																																Drywall Finishing/Touchup	
153	End of Dust Creating Activities	0		12-Nov-24																																End of Dust Creating Activities	
154	Prime Paint	5	13-Nov-24	19-Nov-24																																Prime Paint	
155	Acoustical Ceiling Grid	5	14-Nov-24	20-Nov-24																																Acoustical Ceiling Grid	
156	Mechanical Trim Out (Ceiling and Wall)	5	15-Nov-24	21-Nov-24																																Mechanical Trim Out (Ceiling and Wall)	
157	Electrical Trim Out (Ceiling and Wall)	5	15-Nov-24	21-Nov-24																																Electrical Trim Out (Ceiling and Wall)	
158	Casework Install	2	20-Nov-24	21-Nov-24																																Casework Install	
159	Plumbing Trim Out	3	20-Nov-24	22-Nov-24																																Plumbing Trim Out	
160	Drop Ceiling Tile	3	22-Nov-24	26-Nov-24																																Drop Ceiling Tile	
161	Flooring Install	7	22-Nov-24	04-Dec-24																																Flooring Install	
162	Hang Doors and Install Hardware	10	22-Nov-24	09-Dec-24																																Hang Doors and Install Hardware	
163	Specialities Install	2	25-Nov-24	26-Nov-24																																Specialities Install	
164	Fire Sprinkler Trimout	2	27-Nov-24	02-Dec-24																																Fire Sprinkler Trimout	
165	Final Paint	8	27-Nov-24	10-Dec-24																																Final Paint	
166	Test and Balance MEPs	10	03-Dec-24	16-Dec-24																																Test and Balance MEPs	
167	Finalize Door Controls/Keying	5	10-Dec-24	16-Dec-24																																Finalize Door Controls/Keying	
168	Vinyl Base Install	4	11-Dec-24	16-Dec-24																																Vinyl Base Install	
169	Test Fire Alarm System	2	17-Dec-24	18-Dec-24																																Test Fire Alarm System	
170	Wall Touch-Ups	2	17-Dec-24	18-Dec-24																																Wall Touch-Ups	
171	MEP/Fire/FA Inspection (Final)	0		18-Dec-24																																MEP/Fire/FA Inspection (Final)	
172	Second Floor																																				
173	Lead and Asbestos Abatement	15	18-Jun-24	09-Jul-24																																Lead and Asbestos Abatement	
174	Electrical Disconnects	5	10-Jul-24	16-Jul-24																																Electrical Disconnects	
175	Mechanical/Plumbing Disconnects	5	10-Jul-24	16-Jul-24																																Mechanical/Plumbing Disconnects	
176	Initial Prime Paint to Encapsulate Walls	3	10-Jul-24	12-Jul-24																																Initial Prime Paint to Encapsulate Walls	
177	Demo Existing Ceilings	3	12-Jul-24	16-Jul-24																																Demo Existing Ceilings	
178	Demo Existing Mechanical	3	17-Jul-24	19-Jul-24																																Demo Existing Mechanical	
179	Demo Existing Plumbing and Sawcut for N	7	17-Jul-24	25-Jul-24																																Demo Existing Plumbing and Sawcut for N	
180	Demo Existing Electrical	5	17-Jul-24	23-Jul-24																																Demo Existing Electrical	
181	Demo Existing Doors and Flooring	10	17-Jul-24	30-Jul-24																																Demo Existing Doors and Flooring	
182	Overhead Sheetmetal Install	5	22-Jul-24	26-Jul-24																																Overhead Sheetmetal Install	
183	Overhead Electrical and LV Install	15	26-Jul-24	15-Aug-24																																Overhead Electrical and LV Install	
184	Reframe Door Openings	7	31-Jul-24	08-Aug-24																																Reframe Door Openings	
185	Wall Layout and Framing/Blocking	2	09-Aug-24	12-Aug-24																																Wall Layout and Framing/Blocking	
186	Plumbing In-Wall and Overhead Rough-In	5	13-Aug-24	19-Aug-24																																Plumbing In-Wall and Overhead Rough-In	
187	In-Wall Inspection	1	20-Aug-24	20-Aug-24																																In-Wall Inspection	

Table with columns for Activity Name, Remaining Duration, Start, Finish, and a monthly timeline from April 2024 to August 2025. Rows list activities such as In-Wall Electrical Rough-In, Door Frame Install, Fire Sprinkler Rough-In, Drywall Pre-Install Conference, Floor Skimming and Leveling, Frame Hard Lids, Demo Existing Windows, Window Framing Modifications, Install New Windows (Chase Demo), Drywall Install, Drywall Finishing/Touchup, End of Dust Creating Activities, Prime Paint, Acoustical Ceiling Grid, Mechanical Trim Out (Ceiling and Wall), Electrical Trim Out (Ceiling and Wall), Drop Ceiling Tile, Casework Install, Plumbing Trim Out, Fire Sprinkler Trimout, Flooring Install, Final Paint, Hang Doors and Install Hardware, Specialities Install, Test and Balance MEPs, Finalize Door Controls/Keying, Test Fire Alarm System, MEP/Fire/FA Inspection (Final), Vinyl Base Install, Wall Touch-Ups, DCI Work-to-Complete Walk, Final Clean, Schedule Contingency, Closeout, O&M & Attic Stock Procurement, Building Final Inspection, Owner & Design Team Punch List, Owner Training, Owner & Design Team Punch List Correction, Owner Closeout Conference, Final Clean, Owner Occupancy, and Owner FFE Install.

SECTION 00 3126

EXISTING HAZARDOUS MATERIAL INFORMATION

PART 1 - GENERAL

1.01 EXISTING HAZARDOUS MATERIAL INFORMATION

- A. This Document with its referenced attachments is part of the Procurement and Contracting Requirements for Project. They provide Owner's information for Bidders' convenience and are intended to supplement rather than serve in lieu of Bidders' own investigations. They are made available for Bidders' convenience and information, but are not a warranty of existing conditions.
- B. The existing hazardous materials survey reports related to this Project, were prepared by:
 - 1. Atlas One
- C. Related Requirements:
 - 1. Section 3.12 "Hazardous Materials" in the ConsensusDocs 802 contract for notification requirements if materials suspected of containing hazardous materials are encountered.

PART 2 - PRODUCTS – NOT USED

PART 3 - EXECUTION – NOT USED

END OF SECTION



**LIMITED NESHAP PRE-RENOVATION
ASBESTOS AND LEAD-BASED PAINT
SURVEY**

PREPARED FOR:

State of Iowa
Department of Administrative Services
and

Story Construction
Ames, Iowa 50010

PROJECT LOCATION:

Cherokee Mental Health Institute
Voldeng Building Remodel Project #9283
1251 West Cedar Loop
Cherokee, Iowa 51012

Project Date(s): September 20 & 21, 2023

Report Date: December 8, 2023

Atlas Project ID: 204BS06061

PREPARED BY:

Atlas Technical Consultants
4503 E 50th Street, Suite 800
Des Moines, IA 50317



December 8, 2023

Ms. Jennie Elliott
State of Iowa –
Department of Administrative Services

Story Construction
Mr. Sam Vorrie
2810 Wakefield Circle
Ames, Iowa 50010
sam.vorrie@storycon.com

Re: NESHAP Pre-Renovation Asbestos and Lead-Based Paint Survey
CHMHI Voldeng Remodel Project #9283
1251 West Cedar Loop
Cherokee, Iowa 51012
Atlas Project Number: 204BS06061

Atlas is pleased to submit the attached NESHAP Pre-Renovation Asbestos and Lead-Based Paint Survey conducted at the above-referenced site. This report includes procedures, methodologies and analytical laboratory results.

Atlas appreciates the opportunity to perform these services for the State of Iowa and Story Construction and we look forward to working with you in the future. If you need any assistance with the implementation of the recommendations contained in this report, please feel free to give us a call at (515) 981-4528.

Sincerely,

ATLAS TECHNICAL CONSULTANTS, LLC

Prepared By:

Joe McCaslin
Environmental Technician

Reviewed By:

Steve Hudson, MS, CIH
Sr. Project Manager

T A B L E O F C O N T E N T S

LETTER OF TRANSMITTAL	i
1.0 SCOPE OF SERVICES	1
2.0 GENERAL SITE CONDITIONS	1
3.0 ASBESTOS SURVEY REPORT	1
3.1 Regulation Review	2
3.2 Homogeneous Areas	2
3.3 Sampling Strategy	3
3.4 Suspect Asbestos-Containing Materials.....	3
3.5 Laboratory Analytical Results	6
4.0 LEAD PAINT SURVEY	7
4.1 Lead Inspection	7
4.2 Sampling Methods and Laboratory Analytical Results	7
5.0 CONCLUSIONS AND RECOMMENDATIONS	8
6.0 ASSUMPTIONS AND LIMITATIONS	9
 APPENDICES	
APPENDIX A	LABORATORY ANALYTICAL REPORTS
APPENDIX B	INSPECTOR ACCREDITATIONS
APPENDIX C	PHOTO LOG
APPENDIX D	ASBESTOS MATERIALS LOCATION SKETCH

LIMITED NESHAP PRE-RENOVATION ASBESTOS AND LEAD-BASED PAINT SURVEY

CHMHI Voldeng Building Remodel #9283
1251 West Cedar Loop
Cherokee, Iowa 51012
Atlas Project Number: 204BS06061

1.0 SCOPE OF SERVICES

The purpose of this project was to perform a Limited NESHAP Pre-Renovation Asbestos and Lead-Based Paint Survey at the above-referenced property.

Atlas provided a representative asbestos survey at the identified building in accordance with the referenced agreement and as outlined below:

1. Review and incorporate findings from the previous asbestos and lead paint testing report dated June 28, 2022.
2. Survey the site building.
3. Identify accessible suspect asbestos containing materials (ACM) in accordance with the USEPA National Emission Standard for Hazardous Air Pollutants (NESHAP), (ref.: 40 CFR, Part 61).
4. Test representative surface coatings for the presence of lead paint.
5. Collect and analyze bulk samples of suspect asbestos containing materials (ACM).
6. Collect and analyze paint chip samples of suspect lead paint material.
7. Quantify any asbestos and lead containing materials and record location.

2.0 GENERAL SITE CONDITIONS

The survey was conducted at the Voldeng Building, 1251 West Cedar Loop in Cherokee, Iowa. The survey area was limited to the areas to be disturbed as part of planned remodel activities.

3.0 ASBESTOS SURVEY REPORT

On September 20 & 21, 2022, the Voldeng Building was inspected for asbestos-containing building materials by inspector Matt Wagner of Atlas. Mr. Wagner has completed the requisite training for asbestos accreditation as an inspector at a state approved training provider under TSCA Title II. Mr. Wagner's Iowa Inspector number is 23-8310.

The site was visually inspected for the presence of only the building materials that make up the interior of the Voldeng Building and associated areas as suspect asbestos-containing materials (ACM). Materials that were hidden, not accessible, or when sampled would damage the integrity of the structure, were not sampled as part of this survey. Materials visibly identified as non-asbestos (fibrous glass, foam rubber, wood, etc.) were not sampled. The asbestos survey consisted of three basic steps: **1)** a visual inspection of the proposed

site; **2)** a determination of homogeneous areas with suspect surfacing, thermal system insulation, and miscellaneous materials; and **3)** sampling accessible, friable and non-friable, suspect materials.

3.1 Regulation Review

The U.S. EPA qualifies asbestos-containing materials (ACM) as materials with an asbestos content greater than 1%. According to Iowa OSHA, ACM is any material found to contain asbestos, regardless of its concentration, and shall be regulated as hazardous waste. The following definitions are taken from Section 61.141 of Subpart M, Part 61 of Title 40: Protection of Environment of the Code of Federal Regulations (CFR).

- “Category I non-friable asbestos-containing material (ACM)” is defined as asbestos-containing packings, gaskets, resilient floor covering, and asphalt roofing products containing more than 1% asbestos as determined using the method specified in appendix E, subpart E, 40 CFR part 763, section 1, Polarized Light Microscopy (PLM).
- “Category II non-friable ACM” is defined as any material, excluding Category I non-friable ACM, containing more than 1% asbestos as determined using the methods specified in appendix E, subpart E, 40 CFR part 763, section 1, PLM that, when dry, **cannot** be crumbled, pulverized, or reduced to powder by hand pressure.
- “Friable asbestos material” is defined as any material containing more than 1% asbestos as determined using the methods specified in appendix E, subpart E, 40 CFR part 763, section 1, PLM that when dry, **can** be crumbled, pulverized, or reduced to powder by hand pressure. If the asbestos content is less than 10% as determined by a method other than point counting by PLM, verify the asbestos content by point counting using PLM.

3.2 Homogeneous Areas

Prior to sampling, homogeneous areas were identified in order to facilitate a sampling strategy. A homogeneous sampling area can be described as one or more areas with suspect material similar in appearance and texture that have the same installation date and function. The actual number of samples collected from each homogeneous sampling area may vary, dependent upon material type and the professional judgment of the inspector.

3.3 Sampling Strategy

The sampling strategy incorporated AHERA requirements, quantities of suspect material, and the inspector's judgment to aid in the identification of suspect asbestos-containing materials. If the analytical results indicated that all the samples collected per homogeneous area did not contain asbestos, then the homogeneous area (material) was considered non-asbestos-containing. However, if the analytical results of one or more of the samples collected per homogeneous area indicated that asbestos was present in quantities greater than one percent asbestos (as defined by EPA), all of the homogeneous area (material) was treated as an asbestos-containing material regardless of any other analytical results. Materials which were visually determined to be non-asbestos (i.e. fibrous glass, foam rubber, etc.) by the accredited inspector were not required to be sampled. Actual collection of a bulk asbestos sample involves physically removing approximately one square inch (1 in²) of material and placing it in an airtight sample container. Sample containers were marked with a unique identification number, which was documented in the field notes.

3.4 Suspect Asbestos-Containing Materials

The following table contains a list of sampled accessible building materials suspected of containing asbestos:

TABLE 1: SUSPECT BUILDING MATERIALS - JUNE 2022		
MATERIAL	LOCATION	SAMPLE NUMBER
Floor Tread	Staircases	CHR-1
Floor Tread Glue	Staircases	CHR-2
Gray Door Caulk	Basement-Southwest	CHR-3
Plaster	Throughout	CHR-4A, B, C, D, E, F, G
Skim Coat	Throughout	CHR-5A, B, C, D, E, F, G
2x4 Pinhole CT	Basement	CHR-6
Gray Mortar	Basement-Southeast	CHR-7
Off-White VFT	Basement-Southwest	CHR-8
Yellow Adhesive for VFT	Basement-Southwest	CHR-9
Gray Cove Base	Basement-Southwest	CHR-10
Glue	Basement-Southwest	CHR-11
HVAC Mud	Basement-Southwest	CHR-12A, B, C
Carpet Glue	Basement- Northwest	CHR-13

TABLE 1: SUSPECT BUILDING MATERIALS - JUNE 2022		
MATERIAL	LOCATION	SAMPLE NUMBER
Terrazzo	Basement	CHR-14
Grout	Basement	CHR-15
Joint Compound	Throughout	CHR-16A, B, C, D, E, F, G
Tape	Throughout	CHR-17
Drywall	Throughout	CHR-18
White Shower Caulk	Basement-Center	CHR-19
Sprayed on Texture	Basement-Southeast	CHR-20A, B, C
Brown Counter Caulk	Basement-Center	CHR-21
Blue HVAC Mud	Basement-Northwest	CHR-22
Red Fire Proofing Caulk	Throughout	CHR-23
9x9 Pink VFT	Basement-Northwest (Closet), Room 12, Staircase and Room 215	CHR-24
Black Mastic	Basement-Northwest (Closet), Room 12, Staircase, Room B2 and Room 215	CHR-25
Carpet Adhesive	Throughout	CHR-26
Brown Cove Base	Basement	CHR-27
Adhesive	Basement	CHR-28
Ceiling Texture	Throughout	CHR-29A, B, C, D, E
Gray Counter Caulk	Basement-Northwest	CHR-30
Brown Terrazzo	Basement-Northwest	CHR-31
9x9 Salmon VFT	Basement-Northwest (Closet), Room 12, Staircase and Room 215	CHR-32
Black Mastic	Basement-Northwest (Closet), Room 12, Staircase, Room B2 and Room 215	CHR-33
Dark Red Fire Caulk	Throughout	CHR-34
Black Cove Base	1 st and 2 nd Floor	CHR-35-Covebase
Mastic	1 st and 2 nd Floor	CHR-35-Mastic

TABLE 1: SUSPECT BUILDING MATERIALS - JUNE 2022		
MATERIAL	LOCATION	SAMPLE NUMBER
Black Cove Base	1 st and 2 nd Floor	CHR-36
Electrical Panel	Basement – Mechanical Room	CHR-37
Gray HVAC Wrap	Throughout	CHR-38A, B, C
Grout	Throughout	CHR-39
CMU	Throughout	CHR-40
Gray HVAC Mud	Throughout	CHR-41
Green Vibration Dampener	Room 215 and Attic	CHR-42
Window Glazing	Throughout	CHR-43
White Vent Caulking	2 nd Floor - Center	CHR-44
Pucks	2 nd Floor-Southeast	CHR-45
Small FG Wrap	Throughout	CHR-46A, B, C
Medium FG Wrap	Throughout	CHR-47A, B, C
Large FG Wrap	Throughout	CHR-48A, B, C
TSI Hardpack Run	Basement-Southwest, Center, and Mechanical Room	CHR-49A, B, C
TSI Hardpack Elbow	Basement-Southwest, Center, and Mechanical Room	CHR-50A, B, C
Aerocell	Basement-Center	CHR-51A, B, C
SUSPECT BUILDING MATERIALS - SEPTEMBER 2023		
Exterior Window Glazing (white)	Exterior Window South, West, East	WG-1, 2, 3
Interior Window Glazing (pink)	Room 230 Storage/Closet	WG-2-1,2,3
Transite Wall Board (white/gray)	Basement Electrical Rm, Exterior Above Windows	T-1,2,3

The following table is a summary of the suspect asbestos-containing materials that have been determined, through laboratory analysis, to contain asbestos:

TABLE 2: ASBESTOS-CONTAINING MATERIALS				
MATERIAL	LOCATION	SAMPLE NUMBER	APPROX. QUANTITY	ASBESTOS CONTENT
Floor Tread	Staircase	CHR-1	1,500 SQFT	3% Chrysotile
9x9 VFT with Black Mastic	Basement-Northwest (Closet), Staircase, and Rooms 12, B2, 215	CHR-24, 25, 26 and 32	5000 SQFT	2% and 5% Chrysotile
Electrical Panel	Basement -Mechanical Room	CHR-37	32 SQFT	15% Chrysotile
TSI Hard Pack Run	Basement-Southwest, Center, and Mechanical Room	CHR-49A, B, C	250 LF	15% Chrysotile
TSI Hard Pack Elbow	Basement-Southwest, Center, and Mechanical Room	CHR-50A, B, C	50 ELBOWS	5%-20% Chrysotile
TSI Aero-cell	Basement-Center	CHR-51A, B, C	50 LF	20%-35% Chrysotile
Transite Wall Board (white/gray)	Basement Electrical Rm, Exterior Above Windows	T-1,2,3	32 sf (rm 008) 76 Windows	25% Chrysotile
SF = Square Feet, LF = Linear Feet MF = Mechanical Fittings				

3.5 Laboratory Analytical Results

Bulk samples were analyzed by EMSL Analytical, Inc. located at 200 Route 130 North Cinnaminson, NJ. Polarized Light Microscope analysis, utilizing dispersion staining techniques (ref.: EPA Method 600/M4-82-020), was performed to determine the asbestos content of the bulk samples collected at the site. This laboratory is currently a proficient participant in the American Industrial Hygiene Association (AIHA) Bulk Asbestos Proficiency Analytical Testing Program; a quality assurance program for polarized light microscopy analysis. Any material that contains greater than one percent asbestos is considered an ACM and must be handled according to Occupational Safety and Health Administration (OSHA), EPA, and all applicable state and local regulations.

Details of sample analysis are included in Appendix A, which contains a listing of all

analyzed samples, sample locations, and analytical results relating to the site. Asbestos analytical results are reported as percentage and type. Other common non-asbestos components may also be noted in the analytical report.

4.0 LEAD PAINT SURVEY

On September 20 & 21, 2023, the Voldeng Building at 1251 West Cedar Loop in Cherokee, Iowa was inspected for lead containing surface coatings by inspector Matt Wagner of Atlas.

4.1 Lead Inspection

Matt Wagner for Atlas conducted a lead paint survey of the building. Survey criteria included the inspection and sampling of painted surfaces on the interior and exterior of the building(s) based on the inspector’s judgment. The intent of the lead survey was to test representative surface coatings that may be disturbed by planned renovation activities.

4.2 Sampling Methods and Laboratory Analytical Results

Paint chip samples for lead were collected from representative surfaces coated with suspect lead-based paint. All samples were analyzed for total lead in accordance with the United States Environmental Protection Agency (USEPA) approved method, SW846-7420 utilizing flame atomic absorption (AA). Results of the remaining samples indicated the presence of lead in the paint at levels below the EPA action level. The following Table 3 represents the building components sampled for lead-based paint:

TABLE 3: LEAD IN PAINT - SAMPLED MATERIALS - JUNE 2022			
MATERIAL	LOCATION	SAMPLE NUMBER	LEAD (wt %)
White paint on plaster and drywall	Throughout	CHR-LBP-1	9.80
Tan/yellow paint on plaster and drywall	Basement	CHR-LBP-2	<0.0080
Green paint on plaster and drywall	Basement – Southeast	CHR-LBP-3	<0.0080
Neon green on brick	Basement - Elevator Room	CHR-LBP-4	19.0
Black on staircase	Staircase	CHR-LBP-5	<0.0080
Pink under white paint	Staircase	CHR-LBP-6	0.0160
Blue on doors and frame	Throughout	CHR-LBP-7	<0.0080
Off-white on plaster and drywall	2 nd floor	CHR-LBP-8	<0.0080

TABLE 3: LEAD IN PAINT - SAMPLED MATERIALS - JUNE 2022			
MATERIAL	LOCATION	SAMPLE NUMBER	LEAD (wt %)
Blue on plaster and brick	3 rd floor	CHR-LBP-9	<0.0080
Dark tan on plaster and drywall	3 rd floor	CHR-LBP-10	<0.0080
LEAD IN PAINT - SAMPLED MATERIALS SEPTEMBER 2023			
White - Wall	Room 250	PC-1	<0.0080
Light Blue- Wall	Room 250	PC-2	0.22
White- Wall	Room 207/250	PC-3	<0.0080
Light Green- Wall	Room 207	PC-4	22.0

Paint chip samples were analyzed by EMSL using the Flame Atomic Absorption EPA method SW846-3050B/7000B. Any paint sample that contains greater than 0.5 % by weight lead is considered a “lead-based paint”. Surface coatings containing detectable levels of lead in concentrations < 0.5% by weight are considered “lead-containing paint”. Lead-based paints and lead containing paints must be handled according to Occupational Safety and Health Administration (OSHA), EPA and all applicable state and local rules and regulations.

Details of sample analysis are included in Appendix A, which contains a listing of all analyzed samples, sample locations, and analytical results for the building. Results are reported in percent by weight.

5.0 CONCLUSIONS AND RECOMMENDATIONS

The following conclusions and recommendations are summarized as follows:

- Asbestos was identified in several building materials that may be disturbed by planned remodel activities.
- Lead based paint and lead containing paint were identified multiple surface coatings that may be disturbed by planned renovation activities.

6.0 ASSUMPTIONS AND LIMITATIONS

The results, findings, conclusions, and recommendations expressed in this report are based on conditions noted during the June 6, 2022 and September 20 & 21, 2023, Atlas inspections of the Voldeng Building at 1251 West Cedar Loop in Cherokee, Iowa.

Atlas did not perform destructive sampling -- thus, any materials that could not be visually identified on the surface were not inspected and would not be noted in this report. Atlas's selection of sample locations and frequency of sampling was based on the inspector's assumption that like materials in the same area are homogeneous in content.

The report is designed to aid the building owner, architect, construction manager, general contractor, and potential asbestos abatement contractor in locating ACM. This report should not be utilized as a bidding document or as a project specification document since it does not have all the components required to serve as an Asbestos Project Design document or an Abatement Work plan.

Our professional services have been performed, our findings obtained, and our conclusions and recommendations prepared in accordance with customary principles and practices in the fields of environmental science and engineering. This statement is in lieu of other statements either expressed or implied. This report does not warrant against future operations or conditions, nor does it warrant against operations or conditions present of a type or at a location not investigated.

This report is intended for the sole use of the State of Iowa and Story Construction. The scope of services performed in execution of this evaluation may not be appropriate to satisfy the needs of other users, and use or re-use of this document or the findings, conclusions, or recommendations is at the risk of said user.

APPENDIX A

LABORATORY ANALYTICAL REPORT



EMSL Analytical, Inc.

200 Route 130 North Cinnaminson, NJ 08077

Tel/Fax: (800) 220-3675 / (856) 786-5974

<http://www.EMSL.com> / cinnasblab@EMSL.com

EMSL Order: 042323079

Customer ID: ATC55

Customer PO:

Project ID:

Attention: Steve Hudson
Atlas Technical
11117 Mockingbird Drive
Omaha, NE 68137

Phone: (402) 697-9747

Fax: (402) 597-8532

Received Date: 09/22/2023 9:40 AM

Analysis Date: 09/25/2023

Collected Date:

Project: CHMH1 / 9283 Volden Remodel

Test Report: Asbestos Analysis of Bulk Materials via AHERA Method 40CFR 763 Subpart E Appendix E supplemented with EPA 600/R-93/116 using Polarized Light Microscopy

Sample	Description	Appearance	Non-Asbestos		Asbestos
			% Fibrous	% Non-Fibrous	% Type
WG-1 <i>042323079-0001</i>	Exterior Window - S - White Window Glazing	White Non-Fibrous Homogeneous		100% Non-fibrous (Other)	None Detected
WG-2 <i>042323079-0002</i>	Exterior Window - W - White Window Glazing	White Non-Fibrous Homogeneous		100% Non-fibrous (Other)	None Detected
WG-3 <i>042323079-0003</i>	Exterior Window - E - White Window Glazing	White Non-Fibrous Homogeneous		100% Non-fibrous (Other)	None Detected
WG2-1-Glazing <i>042323079-0004</i> <i>Inseparable paint / coating layer included in analysis</i>	Room 230 Closet - Pinhole Window Glazing	Silver/Pink Non-Fibrous Heterogeneous		100% Non-fibrous (Other)	None Detected
WG2-1-Glazing 2 <i>042323079-0004A</i>	Room 230 Closet - Pinhole Window Glazing	White Non-Fibrous Homogeneous		100% Non-fibrous (Other)	None Detected
WG2-2 <i>042323079-0005</i>	Room 230 Closet - Pinhole Window Glazing	Tan Non-Fibrous Homogeneous	<1% Fibrous (Other)	100% Non-fibrous (Other)	None Detected
WG2-3 <i>042323079-0006</i>	Room 230 Closet - Pinhole Window Glazing	Tan/Pink Non-Fibrous Homogeneous	<1% Fibrous (Other)	100% Non-fibrous (Other)	None Detected
T-1 <i>042323079-0007</i>	Electrical Room 008 - White Transite	Gray Fibrous Homogeneous		75% Non-fibrous (Other)	25% Chrysotile
T-2 <i>042323079-0008</i>	Electrical Room 008 - White Transite	Gray Fibrous Homogeneous		75% Non-fibrous (Other)	25% Chrysotile
T-3 <i>042323079-0009</i>	Electrical Room 008 - White Transite	Gray Fibrous Homogeneous		75% Non-fibrous (Other)	25% Chrysotile

Analyst(s)

Laura Kantor (3)

Michelle Quach (7)

Samantha Rundstrom, Laboratory Manager
or Other Approved Signatory

EMSL maintains liability limited to cost of analysis. Interpretation and use of test results are the responsibility of the client. This report relates only to the samples reported above, and may not be reproduced, except in full, without written approval by EMSL. EMSL bears no responsibility for sample collection activities or analytical method limitations. The report reflects the samples as received. Results are generated from the field sampling data (sampling volumes and areas, locations, etc.) provided by the client on the Chain of Custody. Samples are within quality control criteria and met method specifications unless otherwise noted. The above analyses were performed in general compliance with Appendix E to Subpart E of 40 CFR (previously EPA 600/M4-82-020 "Interim Method") but augmented with procedures outlined in the 1993 ("final") version of the method. This report must not be used by the client to claim product certification, approval, or endorsement by NVLAP, NIST or any agency of the federal government. Non-friable organically bound materials present a problem matrix and therefore EMSL recommends gravimetric reduction prior to analysis. Unless requested by the client, building materials manufactured with multiple layers (i.e. linoleum, wallboard, etc.) are reported as a single sample. Estimation of uncertainty is available on request.

Samples analyzed by EMSL Analytical, Inc. Cinnaminson, NJ NVLAP Lab Code 101048-0, AIHA LAP, LLC-IHLAP Lab 100194, NJ DEP 03036, PA ID# 68-00367, LA #04127

Initial report from: 09/25/2023 12:37:26



EMSL ANALYTICAL, INC.
LABORATORY • PRODUCTS • TRAINING

Asbestos Chain of Custody (Air, Bulk, Soil)

EMSL Order Number / Lab Use Only

042323079

EMSL Analytical, Inc.
200 Route 130 North

Cinnaminson, NJ 08077
PHONE: 1-800-220-3675
EMAIL: c@emsl.com

Customer Information		Billing Information	
Customer ID:		Billing ID:	
Company Name:	Atlas Technical	Company Name:	Atlas Technical
Contact Name:		Billing Contact:	
Street Address:	11117 Mockingbird Drive	Street Address:	11117 Mockingbird Drive
City, State, Zip:	Omaha NE 68137	City, State, Zip:	Omaha NE 68137
Country:	US	Country:	US
Phone:	402-697-9747	Phone:	402-697-9747
Email(s) for Report:	Steve.Ludwig@atlas.com	Email(s) for Invoice:	

Project Information

Project Name/No: CHMHL 9283 voiding Remediation

US State where samples collected: IA

State of Connecticut (CT) must select project location:
 Commercial (Taxable) Residential (Non-Taxable)

Sampled By Name: Matt Wagner

Sampled By Signature: [Signature]

No. of Samples in Shipment: []

Turn-Around-Time (TAT)

3 Hour 4-4.5 Hour 6 Hour 24 Hour 32 Hour 48 Hour 72 Hour 96 Hour 1 Week 2 Week

TEM Air 3-4 Hour, please call ahead to schedule. 32 Hour TAT available for select tests only; samples must be submitted by 11:30 am.

Test Selection

PCM Air

NIOSH 7400
 NIOSH 7400 w/ 8hr. TWA
 PLM - Bulk (reporting limit)
 PLM EPA 600/R-93/116 (<1%)
 PLM EPA NOB (<1%)
 POINT COUNT
 400 (<0.25%) 1,000 (<0.1%)
 POINT COUNT w/ GRAVIMETRIC
 400 (<0.25%) 1,000 (<0.1%)
 NIOSH 9002 (<1%)
 NYS 198.1 (Friable - NY)
 NYS 198.6 NOB (Non-Friable - NY)
 NYS 198.8 (Vermiculite SM-V)

TEM - Air

AHERA 40 CFR, Part 763
 NIOSH 7402
 EPA Level II
 ISO 10312*

TEM - Bulk

TEM EPA NOB
 NYS NOB 198.4 (Non-Friable-NY)
 TEM EPA 600/R-93/116 w Milling Prep (0.1%)

TEM - Settled Dust

Microvac - ASTM D5755
 Wipe - ASTM D6480
 Qualitative via Filtration Prep
 Qualitative via Drop Mount Prep

Soil - Rock - Vermiculite (reporting limit)*

PLM EPA 600/R-93/116 with milling prep (<0.25%)
 PLM EPA 600/R-93/116 with milling prep (<0.1%)
 TEM EPA 600/R-93/116 with milling prep (<0.1%)
 TEM Qualitative via Filtration Prep
 TEM Qualitative via Drop Mount Prep

Other Test (please specify)

*Please call with your project-specific requirements.

Positive Stop - Clearly Identified Homogeneous Areas (HA)

Filter Pore Size (Air Samples) 0.8um 0.45um

Sample Number	Sample Location / Description	Volume, Area or Homogeneous Area	Date / Time Sampled (Air Monitoring Only)
W6-1	Exterior window S	White Wipes 60-21g	
2	↓	W	
3	↓	E	
W62-1	Room 230' doors / pink D (indoor) bag	pink Wipes 60-21g	
2	↓		
3	↓		
T-1	Electrical room 008 / White Transite		
T-2	White Transite		

Special Instructions and/or Regulatory Requirements (Sample Specifications, Processing Methods, Limits of Detection, etc.)

Method of Shipment: Fedex

Relinquished by: Matt Wagner Date/Time: 09/20/23/6:30

Sample Condition Upon Receipt: FX

Received by: [Signature] Date/Time: 9/22/23 9:10 AM

Controlled Document - COC-05 Asbestos R15 4/23/2021

AGREE TO ELECTRONIC SIGNATURE (By checking, I consent to signing this Chain of Custody document by electronic signature.)

EMSL Analytical, Inc.'s Laboratory Terms and Conditions are incorporated into this Chain of Custody by reference in their entirety. Submission of samples to EMSL Analytical, Inc. constitutes acceptance and acknowledgment of all terms and conditions by Customer.

RECEIVED
 EMSL
 CINNAMINSON, N.J.
 2023 SEP 22 12:05

[Signature]



EMSL ANALYTICAL, INC.
LABORATORY • PRODUCTS • TRAINING

Asbestos Chain of Custody (Air, Bulk, Soil)

EMSL Order Number / Lab Use Only

EMSL Analytical, Inc.
200 Route 130 North

Cinnaminson, NJ 08077

PHONE: 1-800-220-3675

EMAIL: c@emsl.com

CAC303079

Additional Pages of the Chain of Custody are only necessary if needed for additional sample information.
Special Instructions and/or Regulatory Requirements (Sample Specifications, Processing Methods, Limits of Detection, etc.)

Sample Number	Sample Location / Description	Volume, Area or Homogeneous Area	Date / Time Sampled (Air Monitoring Only)
T-3	white Transite		

RECEIVED

EMSL
GINNAMINSON, N.J.
2023 SEP 22 P 12:05

Method of Shipment:		Sample Condition Upon Receipt:	
Relinquished by:	Date/Time	Received by:	Date/Time
Relinquished by:	Date/Time	Received by:	Date/Time

AGREE TO ELECTRONIC SIGNATURE (By checking, I consent to signing this Chain of Custody document by electronic signature.)
EMSL Analytical, Inc.'s Laboratory Terms and Conditions are incorporated into this Chain of Custody by reference in their entirety. Submission of samples to EMSL Analytical, Inc. constitutes acceptance and acknowledgment of all terms and conditions by Customer.



EMSL Analytical, Inc.

706 Gralin Street, Kernersville, NC 27284
Phone/Fax: (336) 992-1025 / (336) 992-4175
<http://www.EMSL.com> kernersvillelab@emsl.com

EMSL Order: 022306541
CustomerID: ATC55
CustomerPO:
ProjectID:

Attn: **Steve Hudson**
Atlas Technical
11117 Mockingbird Drive
Omaha, NE 68137

Phone: (402) 697-9747
Fax: (402) 597-8532
Received: 9/25/2023 08:00 AM
Collected: 9/20/2023

Project: **CHM #2 4283 Vonlding Remodel**

Test Report: Lead in Paint Chips by Flame AAS (SW 846 3050B/7000B)*

Client SampleDescription	Collected	Analyzed	Weight	RDL	Lead Concentration
PC-1 022306541-0001	9/20/2023	9/25/2023	.2762 g	0.0080 % wt	<0.0080 % wt
PC-2 022306541-0002	9/20/2023	9/25/2023	.3838 g	0.0080 % wt	0.22 % wt
PC-3 022306541-0003	9/20/2023	9/25/2023	.2721 g	0.0080 % wt	<0.0080 % wt
PC-4 022306541-0004	9/20/2023	9/25/2023	.3691 g	0.80 % wt	22 % wt

James Cole, Laboratory Manager
or other approved signatory

EMSL maintains liability limited to cost of analysis. Interpretation and use of test results are the responsibility of the client. This report relates only to the samples reported above, and may not be reproduced, except in full, without written approval by EMSL. EMSL bears no responsibility for sample collection activities or analytical method limitations. The report reflects the samples as received. Results are generated from the field sampling data (sampling volumes and areas, locations, etc.) provided by the client on the Chain of Custody. Samples are within quality control criteria and met method specifications unless otherwise noted.
* Analysis following Lead in Paint by EMSL SOP/Determination of Environmental Lead by FLAA. Reporting limit is 0.008% wt based on the minimum sample weight per our SOP. "<" (less than) result signifies the analyte was not detected at or above the reporting limit. Measurement of uncertainty is available upon request. Definitions of modifications are available upon request.
Samples analyzed by EMSL Analytical, Inc. Kernersville, NC AIHA LAP, LLC-ELLAP Accredited #102564

Initial report from 09/26/2023 07:33:17



EMSL ANALYTICAL, INC.
LABORATORY PRODUCTS • TRAINING

Lead Chain of Custody
EMSL Order Number / Lab Use Only

022306541

EMSL Analytical, Inc.
200 Route 130 North

Cinnaminson, NJ 08077
PHONE: 1-800-220-3675
EMAIL: c@emsl.com

Customer Information	Customer ID:	Billing ID:
	Company Name: Atlas Technical	Company Name: Atlas Technical
	Contact Name: Steve Hudson	Billing Contact: Steve Hudson
	Street Address: 11117 Mockingbird Drive	Street Address: 11117 Mockingbird Drive
	City, State, Zip: Omaha NE 68137 Country: US	City, State, Zip: Omaha NE 68137 Country: US
Phone: 402-697-9747	Phone: 402-697-9747	
Email(s) for Report: steve.hudson@oneatlas.com	Email(s) for Invoice: steve.hudson@oneatlas.com	

Project Information	
Project Name/No: CHN 42 1283 volder Renolet	Purchase Order:
EMSL LIMS Project ID: (If applicable, EMSL will provide)	US State where samples collected: IA
State of Connecticut (CT) must select project location:	Commercial (Taxable) <input type="checkbox"/> Residential (Non-Taxable) <input type="checkbox"/>
Sampled By Name: M. Hudson	Sampled By Signature: [Signature]
No. of Samples in Shipment	

Turn-Around-Time (TAT)

3 Hour
 6 Hour
 24 Hour
 32 Hour
 48 Hour
 72 Hour
 96 Hour
 1 Week
 2 Week

Please call ahead for large projects and/or turnaround times 6 Hours or Less. *32 Hour TAT available for select tests only; samples must be submitted by 11:30am.

MATRIX	METHOD	INSTRUMENT	REPORTING LIMIT	SELECTION
CHIPS <input checked="" type="checkbox"/> % by wt <input type="checkbox"/> ppm (mg/kg) <input type="checkbox"/> mg/cm ²	SW 846-7000B	Flame Atomic Absorption	0.008% (80ppm)	<input type="checkbox"/>
Reporting Limit based on a minimum 0.25g sample weight	SW 846-6010D	ICP-OES	0.0004% (4ppm)	<input type="checkbox"/>
AIR	NIOSH 7082	Flame Atomic Absorption	4µg/filter	<input type="checkbox"/>
	NIOSH 7300M / NIOSH 7303M	ICP-OES	0.5µg/filter	<input type="checkbox"/>
	NIOSH 7300M / NIOSH 7303M	ICP-MS	0.05µg/filter	<input type="checkbox"/>
WIPE <input type="checkbox"/> ASTM <input type="checkbox"/> NON-ASTM	SW 846-7000B	Flame Atomic Absorption	10µg/wipe	<input type="checkbox"/>
If no box is checked, non-ASTM Wipe is assumed	SW 846-6010D	ICP-OES	1.0µg/wipe	<input type="checkbox"/>
TCLP	SW 846-1311 / 7000B / SM 3111B	Flame Atomic Absorption	0.4 mg/L (ppm)	<input type="checkbox"/>
	SW 846-1311 / SW 846-6010D*	ICP-OES	0.1 mg/L (ppm)	<input type="checkbox"/>
SPLP	SW 846-1312 / 7000B / SM 3111B	Flame Atomic Absorption	0.4 mg/L (ppm)	<input type="checkbox"/>
	SW 846-1312 / SW 846-6010D*	ICP-OES	0.1 mg/L (ppm)	<input type="checkbox"/>
TTLC	22 CCR App. II, 7000B	Flame Atomic Absorption	40mg/kg (ppm)	<input type="checkbox"/>
	22 CCR App. II, SW 846-6010D*	ICP-OES	2mg/kg (ppm)	<input type="checkbox"/>
STLC	22 CCR App. II, 7000B	Flame Atomic Absorption	0.4 mg/L (ppm)	<input type="checkbox"/>
	22 CCR App. II, SW 846-6010D*	ICP-OES	0.1 mg/L (ppm)	<input type="checkbox"/>
Soil	SW 846-7000B	Flame Atomic Absorption	40mg/kg (ppm)	<input type="checkbox"/>
	SW 846-6010D*	ICP-OES	2mg/kg (ppm)	<input type="checkbox"/>
Wastewater Unpreserved <input type="checkbox"/> Preserved with HNO ₃ <input type="checkbox"/> PH<2	SM 3111B / SW 846-7000B	Flame Atomic Absorption	0.4 mg/L (ppm)	<input type="checkbox"/>
	EPA 200.7	ICP-OES	0.020 mg/L (ppm)	<input type="checkbox"/>
Drinking Water Unpreserved <input type="checkbox"/> Preserved with HNO ₃ <input type="checkbox"/> PH<2	EPA 200.5	ICP-OES	0.003 mg/L (ppm)	<input type="checkbox"/>
	EPA 200.8	ICP-MS	0.001 mg/L (ppm)	<input type="checkbox"/>
TSP/SPM Filter	40 CFR Part 50	ICP-OES	12 µg/filter	<input type="checkbox"/>
Other:				<input type="checkbox"/>

Sample Number	Sample Location	Volume / Area	Date / Time Sampled
PC-1	White		09/20/23 2:30
PC-2	Room 250 / Light blue		09/20/23 2:20
PC-3	Room 247-252 / White		09/20/23 2:30
PC-4	Room 247 / Light green		09/20/23 2:35

Method of Shipment: File	Sample Condition Upon Receipt:
Relinquished by: M. Hudson	Date/Time: 09/20/23 6:30
Received by: CL FedEx	Date/Time: 9/22/23 16m
Relinquished by:	Date/Time:
Received by: SS	Date/Time: 9/25/23 8u

Controlled Document - COC-25 Lead R16 4/19/2021 *6010C Available Upon Request

AGREE TO ELECTRONIC SIGNATURE (By checking, I consent to signing this Chain of Custody document by electronic signature.)

EMSL Analytical, Inc.'s Laboratory Terms and Conditions are incorporated into this Chain of Custody by reference in their entirety. Submission of samples to EMSL Analytical, Inc constitutes acceptance and acknowledgment of all terms and conditions by Customer

EMSLAX
7734 8790 1384

4 PC

APPENDIX B

INSPECTOR ACCREDITATIONS

ERIC BROWN

DOB: 05-07-1970

Issued: 02-08-2023



This person is licensed to perform asbestos work in the State of Iowa. ID card is intended for official use only and must be present on jobsite.

License Type	Number	Expires
INSPECTOR	23-9474	02-08-2024

 **Larry Johnson, Jr.**
Labor Commissioner

Asbestos

APPENDIX C
PHOTO LOG

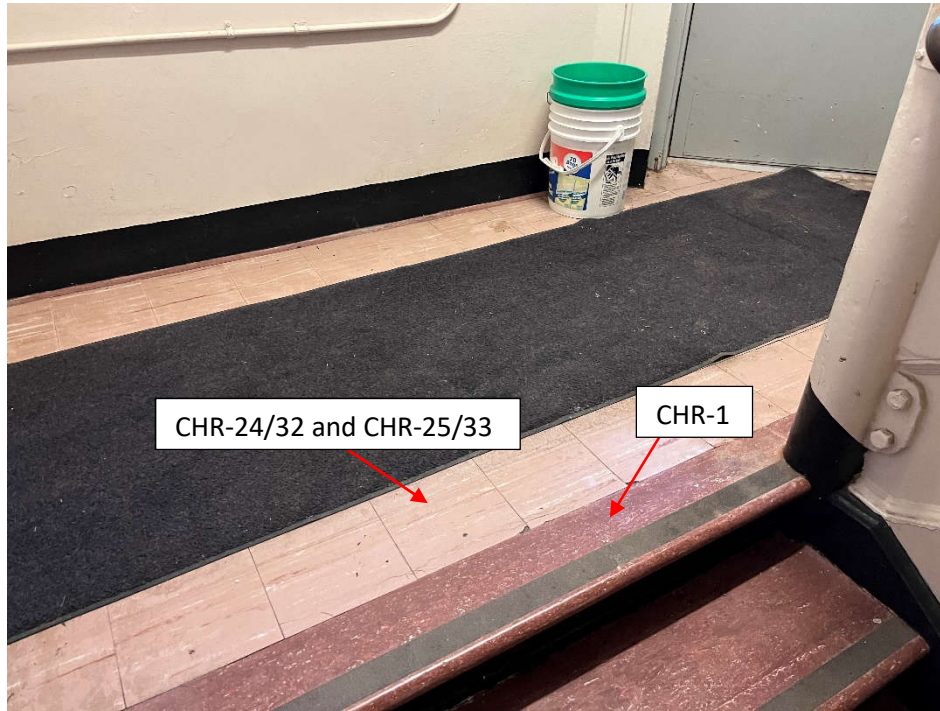

View of Asbestos containing 9"x9" VFT, black mastic, and floor tread (Samples CHR-1 20% Chrysotile; CHR-24/32, 2%-5% Chrysotile, CHR25/33, 2% Chrysotile)

1

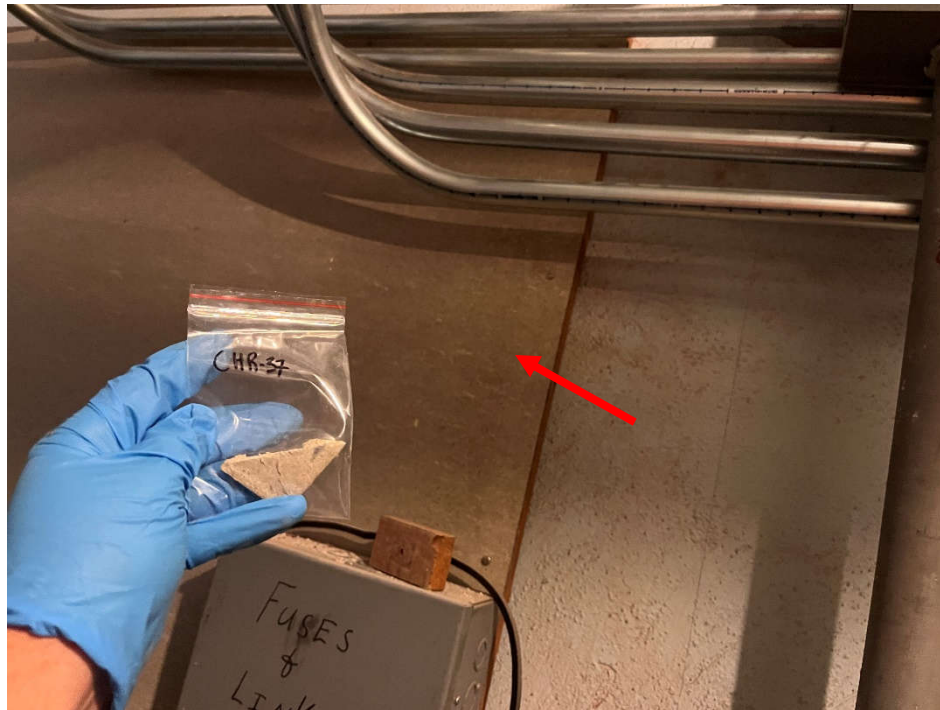

View of Asbestos containing electrical panel (Sample CHR-37, 15% Chrysotile)

2

<p>Photograph Log Cooperative Farmers Elevator 101 Thompson Avenue Rushmore, Minnesota</p>	<p>Atlas Technical Consultants, LLC 4503 East 50th Street, Suite 800, Des Moines, IA 50317 (515) 981-4528 Project No. 204BS04743</p>
--	--



View of Asbestos containing TSI Hardpack Run and TSI Hardpack Elbow (Samples CHR-49, 15% Chrysotile and CHR-50, 5%-20% Chrysotile)

3



View of Asbestos containing Aerocell (Samples CHR-51, 20%-35% Chrysotile)

4

<p>Photograph Log Cooperative Farmers Elevator 101 Thompson Avenue Rushmore, Minnesota</p>	<p>Atlas Technical Consultants, LLC 4503 East 50th Street, Suite 800, Des Moines, IA 50317 (515) 981-4528 Project No. 204BS04743</p>
--	--



View of White and Neon Green Lead Based Paint (Samples CHR-LBP-1, 98,000 ppm and CHR-LBP-4, 190,000 ppm)

APPENDIX D

ASBETOS MATERIALS LOCATION SKETCH





NORTH

Cherokee Mental Health Facility Voldeng Building Basement



11117 Mockingbird Drive
Omaha, Nebraska 68147
www.oneatlas.com

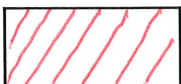
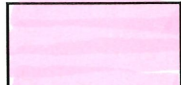
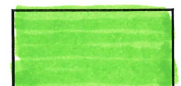
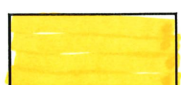
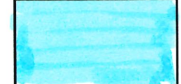

-  = Asbestos containing Pipe insulation & Mudded fittings
-  = Asbestos Containing Floor Treads on in stairwells
-  = Asbestos Containing 9x9 Floor Tile & Floor mastic
-  = Asbestos containing Transite wall Board
-  = Water damaged walls & ceilings
-  = Suspect Visible Mold Growth







Cherokee Mental Health Facility
Voldeng Building
1st Floor

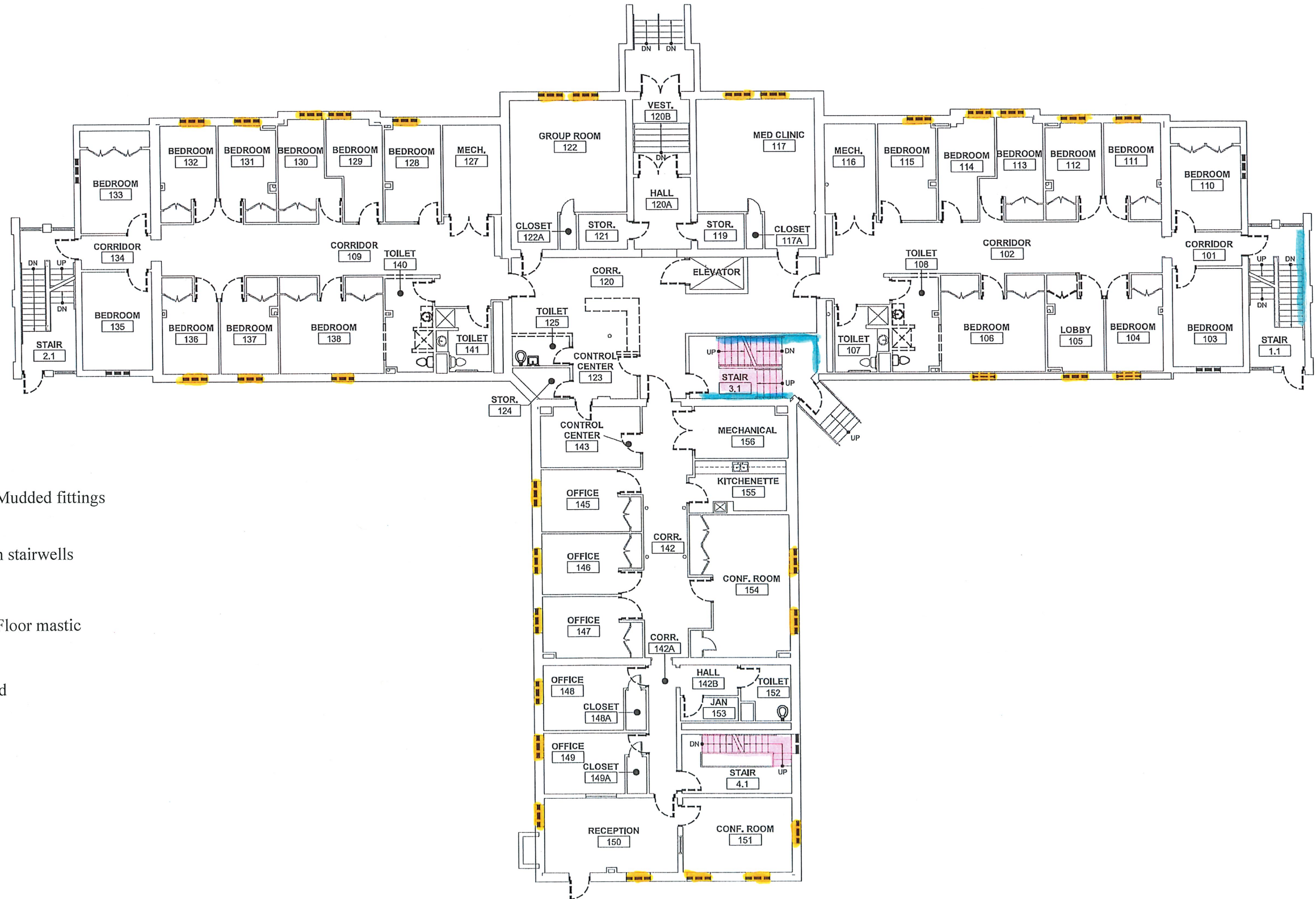

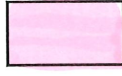
11117 Mockingbird Drive
Omaha, Nebraska 68147
www.oneatlas.com



-  = Asbestos containing Pipe insulation & Mudded fittings
-  = Asbestos Containing Floor Treads on in stairwells
-  = Asbestos Containing 9x9 Floor Tile & Floor mastic
-  = Asbestos containing Transite wall Board
-  = Water damaged walls & ceilings
-  = Suspect Visible Mold Growth







NORTH

Cherokee Mental Health Facility
Voldeng Building
2nd Floor

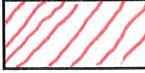
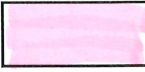
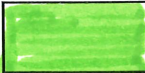

11117 Mockingbird Drive
Omaha, Nebraska 68147
www.oneatlas.com

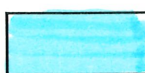

-  = Asbestos containing Pipe insulation & Mudded fittings
-  = Asbestos Containing Floor Treads on in stairwells
-  = Asbestos Containing 9x9 Floor Tile & Floor mastic
-  = Asbestos containing Transite wall Board
-  = Water damaged walls & ceilings
-  = Suspect Visible Mold Growth

SECTION 00 3143

PERMIT APPLICATION

PART 1 - GENERAL

1.01 SECTION INCLUDES

- A. Permit Application Information
- B. Licenses, Permits, and Related Inspections

1.02 PERMIT APPLICATION INFORMATION

- A. State Building Code Plan Review: The plan review and inspections for this project have been applied for by the Architect. Please contact your inspector prior to construction and occupancy.
- B. State Building Code Energy Review: The energy code review and inspections for this project have been applied for by the Architect. Please contact your inspector prior to construction and occupancy.
- C. Boiler Permit and Inspections: Trade Contractor is responsible for permits and inspections.
- D. Water Heater Permit and Inspections: Trade Contractor is responsible for permits and inspections.
- E. Electrical Permit and Inspections: Trade Contractor is responsible for permits and inspections.
- F. Elevator Permit and Inspections: Trade Contractor is responsible for permits and inspections.
- G. Other Applicable inspections: Trade Contractor is responsible for any other applicable project specific permits and inspections.

1.03 LICENSES, PERMITS, AND RELATED INSPECTIONS

- A. The Bidder shall comply with all codes, laws, ordinances, rules and regulations of any public authority having jurisdiction that bears on the performance of its work. All construction, materials and methods shall comply with the State Building Codes, except where plans and specifications establish a higher standard.

PART 2 - PRODUCTS – NOT USED

PART 3 - EXECUTION – NOT USED

END OF SECTION

SECTION 00 4116

BID FORM

The Bid Form must be submitted online through the State's [IMPACS Electronic Procurement System](#).

RFB #928300-02

BID FORM for CONSTRUCTION CONTRACT
for
Cherokee Mental Health Institute
1251 W Cedar Loop, Cherokee, Iowa 51012
Project 9283.00

Iowa Department of Administrative Services
Hoover State Office Building, Level 3
1305 East Walnut Street
Des Moines, Iowa 50319-0105

The following information is to be completed and submitted with your bid..

1. Bid Form - Completed and Signed (to be uploaded with bid submission)
2. Non Discrimination Clause Information
3. Contractor Targeted Small Business Enterprise Pre-Bid Contract Information
4. Bid Security – 5% of total Bid amount (to be uploaded with bid submission)

Authorized Representative:

The undersigned Bidder, in response to your Request for Bid for construction of the above project, having examined the Drawings, Specifications, and other Bidding Documents dated March 22nd, 2024 and Addenda issued and acknowledged below as received and being familiar with all the conditions surrounding the construction of the proposed project including the availability of materials and labor, hereby proposes to furnish all labor, materials, equipment and supplies to perform all work to construct the project in strict accordance with the proposed Contract Documents, within the time and at the prices stated below. Prices are to cover all expenses incurred in performing the work required under the proposed Contract Documents, of which this bid is a part.

Bidder acknowledges receipt of the following Addenda which are a part of the Bidding Documents and for which any effect on cost of the Work is included in the bid amounts indicated:

Number _____ _____ _____ _____ _____

Dated _____ _____ _____ _____ _____

Note that the State of Iowa is exempt from State and Local sales and use taxes (including local option and school option) for this project. Taxes on construction materials shall NOT be included in the bid amounts.

Amounts shall be indicated in both words and figures. In case of discrepancy, the amount indicated in words shall govern.

BID PACKAGES:

BP 01

Description: General Construction

Bidder proposes and agrees to perform all work as described in the Construction Documents for the sum of:

Dollars
(\$ _____).

BP 01 ALTERNATES:

BP 01 - ALT 01

Description: Additional Concrete Parking Lot

Bidder proposes and agrees to perform all work as described in the Construction Documents for the sum of:

Dollars
(\$ _____).

BP 01 - ALT 02

Description: Concrete ADA Ramp

Bidder proposes and agrees to perform all work as described in the Construction Documents for the sum of:

Dollars
(\$ _____).

BP 01 - ALT 03

Description: Kitchen 013A Casework

Bidder proposes and agrees to perform all work as described in the Construction Documents for the sum of:

Dollars
(\$ _____).

BP 01 - ALT 04

Description: Toilet Accessories

Bidder proposes and agrees to perform all work as described in the Construction Documents for the sum of:

Dollars
(\$_____).

BP 02

Description: Electrical, Low Voltage, Fire Alarm, & Access Controls

Bidder proposes and agrees to perform all work as described in the Construction Documents for the sum of:

Dollars
(\$_____).

BP 02 ALTERNATES:

BP 02 - ALT 03

Description: Kitchen 013A Casework

Bidder proposes and agrees to perform all work as described in the Construction Documents for the sum of:

Dollars
(\$_____).

BP 03

Description: Security

Bidder proposes and agrees to perform all work as described in the Construction Documents for the sum of:

Dollars
(\$_____).

BP 04

Description: Mechanical & Plumbing

Bidder proposes and agrees to perform all work as described in the Construction Documents for the sum of:

Dollars
(\$_____).

BP 04 ALTERNATES:

BP 04 - ALT 03

Description: Kitchen 013A Casework

Bidder proposes and agrees to perform all work as described in the Construction Documents for the sum of:

Dollars
(\$_____).

BP 05

Description: Fire Suppression

Bidder proposes and agrees to perform all work as described in the Construction Documents for the sum of:

Dollars
(\$_____).

BP 05 ALTERNATES:

BP 05 - ALT 03

Description: Kitchen 013A Casework

Bidder proposes and agrees to perform all work as described in the Construction Documents for the sum of:

Dollars
(\$_____).

BP 06

Description: Elevator Equipment

Bidder proposes and agrees to perform all work as described in the Construction Documents for the sum of:

Dollars
(\$_____).

BP 07

Description: Abatement

Bidder proposes and agrees to perform all work as described in the Construction Documents for the sum of:

Dollars
(\$_____).

BP 08

Description: Combined Bid

Identify Bid Package Including In Combined Bid: _____

Bidder proposes and agrees to perform all work as described in the Construction Documents for the sum of:

Dollars
(\$_____).

BP 08 ALTERNATES:

BP 08 - ALT 01

Description: Additional Concrete Parking Lot

Bidder proposes and agrees to perform all work as described in the Construction Documents for the sum of:

Dollars
(\$_____).

BP 08 - ALT 02

Description: Concrete ADA Ramp

Bidder proposes and agrees to perform all work as described in the Construction Documents for the sum of:

Dollars
(\$ _____).

BP 08 - ALT 03

Description: Kitchen 013A Casework

Bidder proposes and agrees to perform all work as described in the Construction Documents for the sum of:

Dollars
(\$ _____).

BP 08 - ALT 04

Description: Toilet Accessories

Bidder proposes and agrees to perform all work as described in the Construction Documents for the sum of:

Dollars
(\$ _____).

Bidder hereby certifies that:

1. This bid is genuine and is not made in the interest of or on behalf of any undisclosed person, firm or corporation;
2. Bidder has not directly or indirectly induced or solicited any other bidder to put in a false or sham bid; Bidder has not solicited or induced any person, firm or corporation to refrain from bidding; and Bidder has not sought by collusion to obtain any advantage over any other bidder or over the Owner.
3. Bidder hereby certifies that the Bidder is registered with the Iowa Labor Commissioner as a Contractor as required by Chapter 91C, Code of Iowa.
4. Bidder agrees to comply with all Federal and State Affirmative Action/Equal Employment Opportunity requirements concerning fair employment and will not discriminate between or among them by reason of race, color, religion, sex, national origin or physical handicap.
5. All construction under this Contract shall conform to the requirements of the *Iowa State Building Code*.
6. Bidder agrees that this bid shall remain valid and shall not be withdrawn for a period of thirty (30) calendar days after the date for receipt of bids.
7. Bidder agrees that if written notice of acceptance of this bid is mailed, emailed, or delivered to the undersigned within thirty (30) days after the date in which bids are due, or at any time thereafter before it is withdrawn, the undersigned will sign and return the Contract Agreement, prepared in

accord with the Bidding Documents and this bid as accepted; and will also provide proof of insurance coverage and required surety bonds.

8. Bidder understands that the Owner reserves the right to reject any and all bids, and to waive irregularities or informalities and enter into a contract for the work, as the Owner deems to be in the best interest of the State.
9. Bidder understands that the Owner reserves the right to accept any, or no, Alternate Bid, if requested, and that the Alternate Bids may be considered in any order or combination, and the low Bidder shall be determined on the basis of the sum of the base bid and any Alternate(s) accepted.

Subcontractors:

The Trade Contractor must identify all Subcontractors and Suppliers within 48 hours of the published date and time for which bids must be submitted, in accordance with Iowa Code Section 8A311, as amended by House File 646 in 2011. Subcontractors and suppliers may not be changed without the approval of the Owner. Requests for changing a Subcontractor or supplier must identify the reason for the proposed change, the name of the new Subcontractor or supplier, and the change in the subcontractor or supplier price as a result of the change. Any reduction in subcontractor or supplier price as a result of the change, if the change is approved by the Owner, shall be deducted from the Trade Contract Price via a deductive Change Order. Any such changes, if approved by the Owner, which result in an increase in the Trade Contract Price shall be borne by the Trade Contractor.

Enforcement of Reciprocal Resident Bidder Preference, per Iowa Code 73A.21.

All bidders shall either check the box next to "Resident Bidder" or check the box next to "Nonresident Bidder" and by doing so and signing thereafter certifies and attests to the same. All information requested must be provided. Seek out the advice of an attorney if you have questions.

"Resident Bidder" means a person or entity authorized to transact business in of the State of Iowa and having a place of business for transacting business within the State of Iowa at which it is conducting and has conducted business for at least three years prior to the date of the first advertisement for the public improvement. Note, however, that if a nonresident bidder's state or foreign country has a more stringent definition of a resident bidder, the more stringent definition is applicable as to bidders from that state or foreign country.

Resident Bidder

Name of Resident Bidder: _____

By: _____
Authorized Agent and Signatory of Resident Bidder

OR:

Nonresident Bidder

Name of Nonresident Bidder: _____

Name of State or Foreign Country of Nonresident Bidder: _____

Particularly identify and describe any preference, labor preference, or any other type of preferential treatment, in effect in the nonresident bidder's state or foreign country at the time of this bid:

NOTICE: Nonresident Bidders domiciled in a state or country with a resident labor force preference shall make and keep, for a period of not less than three years, accurate records of all workers employed on the public improvement. The records shall include each worker's name, address, telephone number when available, social security number, trade classification, and the starting ending time of employment.

By: _____
Authorized Agent and Signatory of Nonresident Bidder

Bid Form shall be signed by an officer of the company with authority to bind in a contract. Notice of acceptance of this bid, or request for additional information by the Department of Administrative Services, may be addressed to the undersigned at the address set forth below:

Legal Name of Firm: _____

Date: _____

Signature of Bidder: _____

Title: _____

Typed Name of Signatory: _____

Email: _____

Business Address:

Telephone Number: _____ Fax Number: _____

Federal Tax Identification Number: _____

Iowa Contractor Registration Number: _____

Bidder Safety Manager Name: _____

For an out-of-state Bidder, Bidder certifies that the Resident Preference given by the State or

Foreign Country of Bidder's residence, _____, is _____ %.

END OF SECTION

SECTION 00 4116.01

NON-DISCRIMINATION CLAUSE

This Section is for informational purposes only. All information will be submitted online through the State's [IMPACS Electronic Procurement System](#).

PART 1 - GENERAL

All contractors, subcontractors, vendors and suppliers of goods and services doing business with the State of Iowa and value of said business equals or exceeds \$10,000 annually, agree as stated below.

1.01 NONDISCRIMINATION CLAUSE

- A. The contractor, subcontractor, vendor and supplier of goods and services will not discriminate against an employee or applicant for employment because of race, creed, color, sex, national origin, ancestry, religion, economic status, age, disability, political opinion, or affiliations of an applicant or employee based upon the nature of the job occupation. The contractor, subcontractor, vendor and supplier will develop an Affirmative Action Program to insure that applicants are employed and that employees are treated during employment without regard to their race, creed, color, sex, national origin, ancestry, religion, economic status, age, disability, political opinions or affiliations. Such action shall include, but not be limited to the following:
 - 1. Employment.
 - 2. Upgrading.
 - 3. Demotion or transfer.
 - 4. Recruitment and advertising.
 - 5. Layoff or termination.
 - 6. Rates of pay or other forms of compensation.
 - 7. Selection for training, including apprenticeship.
- B. The contractor, subcontractor, vendor and supplier of goods and services will, in all solicitations or advertisements for employees, state that all qualified applicants will receive consideration for employment without regard to race, creed, color, sex, national origin, ancestry, religion, economic status, age, disability, political opinion or affiliations.
- C. The contractor, subcontractor, vendor and supplier or their collective bargaining representative will send to each labor union or representative or workers with which they have a collective bargaining agreement or other contract or understanding, a notice advising the said labor union or workers' representative of the contractor's commitments under this section.
- D. The contractor, subcontractor, vendor and supplier of goods and services will comply with all published rules, regulations, directives and orders of the State of Iowa Affirmative Action Program Contract Compliance Provisions.
- E. The contractor, subcontractor, vendor and supplier of goods and services will furnish and file compliance reports within such time and upon such forms as provided by the Equal Employment Opportunity Officer, said forms may elicit information as to the policies, procedures, patterns, and practices of each subcontractor as state as the contractor themselves and said contractor, subcontractor, vendor and supplier will permit access to their employment books, records and accounts to the State's Equal Employment Opportunity Officer, for the purpose of investigation to ascertain compliance with this Contract and with rules regulations of the State's Affirmative Action Program.
- F. In the event of the contractor's noncompliance with the nondiscrimination clauses of this Contract or with any of such rules, regulations and orders; this Contract may be canceled, terminated or suspended in whole or in part and the Contractor may be declared ineligible for further contracts in accordance with procedures authorized by the State of Iowa.

- G. The contractor, subcontractor, vendor and supplier of goods and services will include, or incorporate by reference, the provisions of the nondiscrimination clause in every contract, subcontract or purchase order unless exempted by the rules, regulations or orders of the State's Affirmative Action Program, and will provide in every subcontract or purchase order that said provisions will be binding upon each contractor, subcontractor or seller.
- H. The parties agree to comply with "Compliance with the Law; Nondiscrimination in Employment" of the current Terms and Conditions at the award of this contract. Current Terms and Conditions may be found on the following web site and are, by this reference, made a part of this Agreement. <https://das.iowa.gov/procurement/terms-and-conditions>
- I. We certify and recognize that we are morally and legally committed to nondiscrimination in employment. Any person who applies for employment with our company will not be discriminated against because of race, creed, color, sex, national origin, ancestry, religion, economic status, age or disabilities, unless disabilities are based upon the nature of the job occupation.

PART 2 - PRODUCTS – NOT USED

PART 3 - EXECUTION – NOT USED

END OF SECTION

SECTION 00 4116.02

TARGETED SMALL BUSINESS INFORMATION

This Section is for informational purposes only. All information will be submitted online through the State's [IMPACS Electronic Procurement System](#).

PART 1 - GENERAL

1.01 TARGETED SMALL BUSINESS INFORMATION

- A. Subcontractor Targeted Small Business Enterprise Pre-Bid Contact Information, including subcontractor and dollar amount to be subcontracted, is to accompany the Bid submission. Bidders shall comply with all affirmative action/equal opportunity provisions of State and Federal laws. The Owner seeks to provide opportunities for Targeted Small Businesses in accordance with the provisions of Chapter 73 of the Code of Iowa.

- B. [Search the Targeted Small Business Directory](#) for certified State of Iowa Targeted Small Businesses.

PART 2 - PRODUCTS – NOT USED

PART 3 - EXECUTION – NOT USED

END OF SECTION

IOWA DEPARTMENT OF ADMINISTRATIVE SERVICES
 SUBCONTRACTOR
 TARGETED SMALL BUSINESS ENTERPRISE
 PRE-BID CONTRACT INFORMATION

CONTRACTOR	BID NO.
PAGE #	

(to be completed by bidder)

You are requested to provide the information on this form showing your targeted Small Business enterprises contacts made prior to your bid submission. This information is subject to verification and confirmation. NOTE: The Department of General Services will not regard your acceptance or use of a low quote or bid from a non-targeted Small Business Enterprise on any subcontract item as evidence itself of any lack of good faith effort to solicit targeted Small Business Enterprise subcontractors on this project. However, every effort shall be made to solicit quotes or bids on as many subcontractable items as necessary to evidence affirmative action in contracting.

TABLE OF INFORMATION SHOWING BIDDER'S PRE-BID TARGETED SMALL BUSINESS ENTERPRISE CONTACTS

SUBCONTRACTOR	TSB	DATES CONTACTED	QUOTES RECEIVED		QUOTATION USED IN BID	
			YES/NO	DATES	YES/NO	DOLLAR AMOUNT PROPOSED TO BE SUBCONTRACTED

Total dollar amount proposed to be subcontracted to TSB on this project \$ _____
 List items to be subcontracted. (If more space is needed, use reverse side.)

SECTION 00 4313

BID SECURITY FORMS

PART 1 - GENERAL

1.01 BID SECURITY FORMS

- A. A Bid Bond form will be required on this project. An amended ConsensusDocs 262 is attached for reference following this page. ConsensusDocs bid bond form is not required (other standard forms are acceptable to the State of Iowa).

PART 2 - PRODUCTS – NOT USED

PART 3 - EXECUTION – NOT USED

END OF SECTION



**CONSENSUSDOCS 262
 BID BOND
 (AMENDED BY STATE OF IOWA)**

This document was developed through a collaborative effort of organizations representing a wide cross-section of the design and construction industry. The organizations endorsing this document believe it represents a fair allocation of risk and responsibilities for all project participants.

Endorsing organizations recognize that this document must be reviewed and adapted to meet specific needs and applicable laws. This document has important legal and insurance consequences. You are encouraged to consult legal, insurance and surety advisors before completing or modifying this document. The software includes a notes section indicating where information is to be inserted to complete this document. Further information and endorsing organizations' perspectives are available at www.consensusdocs.org/guidebook.

For Use with ConsensusDOCS 200, Standard Form of Agreement and General Conditions Between Owner and Constructor (Where the Contract Price is a Lump Sum) and ConsensusDOCS 500, Standard Agreement and General Conditions Between Owner and Construction Manager.

The Trade Contractor, _____ (the "Trade Contractor") has submitted a Bid to the Owner, _____ (the "Owner") for the _____ (the "Project") in accordance with the Bidding Documents, including Drawings and Specifications prepared by _____ (the "Design Professional").

IMPORTANT: A vertical line in the margin indicates a change has been made to the original text. Prior to signing, recipients may wish to request from the party producing the document a "redlined" version indicating changes to the original text. Consultation with legal and insurance counsel and careful review of the entire document are strongly encouraged.
 ConsensusDOCS 262 • BID BOND Copyright © 2007, Revised 2009 and 2011, ConsensusDOCS LLC. AN INDIVIDUAL PURCHASE OF THIS DOCUMENT PERMITS THE USER TO PRINT ONE CONTRACT FOR ONE PROJECT ONLY. YOU MAY ONLY MAKE COPIES OF A COMPLETED DOCUMENT FOR DISTRIBUTION TO PARTIES IN DIRECT CONNECTION WITH THE SPECIFIC CONSTRUCTION PROJECT. ANY OTHER USES, INCLUDING COPYING THE DOCUMENT, ARE STRICTLY PROHIBITED.

By virtue of this Bid Bond (the "Bond"), the Constructor as Principal and _____ as Surety ("Surety"), are bound to the Owner as Oblige in the maximum amount _____, Dollars (\$_____) (the "Bond Sum"). The Constructor and Surety hereby bind themselves, their heirs, executors, administrators, successors and assigns, jointly and severally, as provided herein.

1. If the Oblige shall accept the bid of the Constructor, the Constructor shall enter into an Agreement with the Oblige in accordance with the terms of such Bid.
2. Constructor shall procure such bond or bonds as are specified in the Contract Documents for the faithful performance of the Work and for the prompt payment of labor and materials furnished in the performance of the Work.
3. If the Constructor fails to enter such Agreement and give such bonds, the Constructor shall pay to the Oblige the difference between the amount of Constructor's bid and the amount of such agreement the Oblige in good faith executes with another Party to perform the Work covered by Constructor's Bid, not to exceed the Bond Sum stated above.
4. If the Constructor shall fulfill its obligation under Articles 1 through 3, then this obligation shall be null and void; otherwise it shall remain in full force and effect.

This Bond is entered into as of _____ (date)

SURETY: _____ (seal)

BY:

Print Name: _____

Print Title: _____ (Attach Power of Attorney)

Witness:

(Additional signatures, if any, appear on attached page)

Constructor: _____ (seal)

BY:

Print Name: _____

Print Title: _____

Witness:

(Additional signatures, if any, appear on attached page)

IMPORTANT: A vertical line in the margin indicates a change has been made to the original text. Prior to signing, recipients may wish to request from the party producing the document a "redlined" version indicating changes to the original text. Consultation with legal and insurance counsel and careful review of the entire document are strongly encouraged.

ConsensusDOCS 262 • BID BOND Copyright © 2007, Revised 2009 and 2011, ConsensusDOCS LLC, AN INDIVIDUAL PURCHASE OF THIS DOCUMENT PERMITS THE USER TO PRINT ONE CONTRACT FOR ONE PROJECT ONLY, YOU MAY ONLY MAKE COPIES OF A COMPLETED DOCUMENT FOR DISTRIBUTION TO PARTIES IN DIRECT CONNECTION WITH THE SPECIFIC CONSTRUCTION PROJECT, ANY OTHER USES, INCLUDING COPYING THE DOCUMENT, ARE STRICTLY PROHIBITED.

SECTION 00 5200

AGREEMENT FORM

PART 1 - GENERAL

1.01 AGREEMENT FORM

- A. The Form of Agreement to be used on this project is a modified ConsensusDocs 802. A sample is attached following this page.

PART 2 - PRODUCTS – NOT USED

PART 3 - EXECUTION – NOT USED

END OF SECTION

ConsensusDocs 802

STANDARD FORM OF AGREEMENT BETWEEN OWNER AND TRADE CONTRACTOR

(Where the Construction Manager Is the Owner's Agent)



TABLE OF ARTICLES

1. AGREEMENT
2. GENERAL PROVISIONS
3. TRADE CONTRACTOR'S OBLIGATIONS
4. OWNER'S RESPONSIBILITIES
5. SUBCONTRACTS
6. TRADE CONTRACT TIME
7. TRADE CONTRACT PRICE
8. CHANGES
9. PAYMENT
10. INDEMNITY, INSURANCE, WAIVERS AND BONDS
11. SUSPENSION, NOTICE TO CURE AND TERMINATION OF AGREEMENT
12. DISPUTE MITIGATION AND RESOLUTION
13. MISCELLANEOUS PROVISIONS
14. TRADE CONTRACT DOCUMENTS

This Agreement has important legal and insurance consequences. Consultations with an attorney and with insurance and surety consultants are encouraged with respect to its completion or modification. Notes indicate where information is to be inserted to complete this Agreement.



ARTICLE 1 AGREEMENT

This Trade Contractor Agreement is made effective as of the XX day of Month, Year , by and between the

OWNER

State of Iowa - DAS, Department of Administrative Services ("DAS"). DAS's principal office is located: 109 SE 13th Street, Des Moines, IA 50319-0120.

and the

TRADE CONTRACTOR

Contractor Name

Address

City, State, Zip

for work in connection with the following

PROJECT

XXXX.XX - Project Name

The CONSTRUCTION MANAGER is

Construction Manager Name

Address

City, State, Zip

The DESIGN PROFESSIONAL for the Project is

Designer Name

Address

City, State, Zip

Notice to the Parties shall be given at the above addresses.

ARTICLE 2 GENERAL PROVISIONS

2.1 RELATIONSHIP OF PARTIES The Owner and the Trade Contractor agree to proceed with this Agreement on the basis of mutual trust, good faith and fair dealing and shall cooperate with each other and with the Construction Manager and Design Professional in furthering the Owner's interests. The Trade Contractor shall use its diligent efforts to perform the work in an expeditious manner consistent with the Trade Contract Documents. The Owner and the Trade Contractor will endeavor to promote harmony and cooperation among all Project participants.

2.1.1 The Owner and the Trade Contractor shall perform their obligations with integrity, ensuring at a minimum that

2.1.1.1 conflicts of interest shall be avoided or disclosed promptly to the other Party; and

2.1.1.2 the Trade Contractor and the Owner warrant that they have not and shall not pay nor receive any contingent fees or gratuities to or from the other Party, including its agents, officers and employees, Subcontractors or others for whom they may be liable, to secure preferential



treatment.

2.2 PROJECT ORGANIZATION This Agreement is for the performance of work described herein in connection with the construction of the Project. The Owner also may enter into separate agreements with other trade contractors for other portions of the Project. The Owner has entered or will enter into a Construction Management Agreement with the Construction Manager, and a design agreement with the Design Professional.

2.3 INDEPENDENT CONTRACTOR The Trade Contractor represents that it is an independent contractor and that its performance of the Trade Contract Work it shall act as an independent contractor. Neither Trade Contractor nor any of its agents or employees shall act on behalf of the Owner except as provided in this Agreement or unless authorized in writing by the Owner.

2.4 CONSTRUCTION MANAGER IS OWNER'S AGENT The Construction Manager will represent the Owner as its agent in the administration and management of this Agreement. Any instructions, reviews, approvals, orders or directions given to the Trade Contractor by the Construction Manager will be given on behalf of and as agent for the Owner. The Trade Contractor shall be obligated to respond or perform as if the same were given directly by the Owner. The Trade Contractor shall communicate and provide all requests and concerns regarding the Trade Contract Work to the Construction Manager. The Trade Contractor shall provide copies to the Construction Manager of all notices to the Owner required by and regarding this Agreement.

2.5 CONSTRUCTION MANAGER NOT IN PRIVITY WITH TRADE CONTRACTOR This Agreement shall not give the Trade Contractor any claim or right of action against the Construction Manager. The Trade Contractor and its subcontractors shall not be beneficiaries of any obligations of the Construction Manager. This Agreement shall not create a contractual relationship between any parties except the Owner and the Trade Contractor.

2.5A NO THIRD-PARTY BENEFICIARY There are no third-party beneficiaries of this Agreement.

2.6 DESIGN PROFESSIONAL The Owner, through its Design Professional, shall provide all architectural and engineering design services necessary for the completion of the Work, except the following:

No exceptions

The Trade Contractor shall not be required to provide professional services which constitute the practice of architecture or engineering except as otherwise provided in section 3.15.

2.6.1 The Owner shall obtain from the Design Professional either a license for Trade Contractor and Subcontractors to use the design documents prepared by the Design Professional or ownership of the copyrights for such design documents, and shall defend, indemnify and hold harmless the Trade Contractor against any suits or claims of infringement of any copyrights or licenses arising out of the use of the design documents. To the extent portions of this paragraph are in conflict with SF 396 (codified at Iowa Code Section 537A.5) said portions are void and unenforceable.

2.7 EXTENT OF AGREEMENT This Agreement is solely for the benefit of the Parties, represents the entire integrated agreement between the Parties, and supersedes all prior negotiations, representations and agreements, either written or oral. This Agreement and each and every provision is for the exclusive benefit of the Owner and the Trade Contractor and not for the benefit of any third party except to the extent expressly provided in this Agreement. In the event of conflict between this Agreement and any of the Exhibits or any other documents incorporated into this Agreement, the terms and provisions of this Agreement shall control.

2.8 DEFINITIONS



2.8.1 Agreement means this ConsensusDocs 802 Standard Form of Agreement Between Owner and Trade Contractor (Where the Construction Manager is the Owner's Agent), as modified by the Parties, and Exhibits and Attachments made part of this Agreement upon its execution.

2.8.2 Design Professional means the Architect, Design Professional or Engineer identified in ARTICLE 1 and its consultants, retained by Owner to perform design services for the Project, and licensed in the State in which the Project is located. The use of the term Design Professional in this Agreement is for convenience and is not intended to imply or infer that the individual or entity named in ARTICLE 1 will provide design professional services in a discipline in which it is not licensed.

2.8.3 Construction Manager means the Construction Manager identified in ARTICLE 1 and its authorized representative.

2.8.4 The Construction Schedule is the document initially prepared by and updated by the Construction Manager and approved by the Owner that indicates proposed activity sequences, durations, or milestone dates for such activities as receipt and approval of pertinent information, issuance of the Construction Documents, the preparation and processing of shop drawings and samples, delivery of materials or equipment requiring long-lead-time procurement, Owner's occupancy requirements and estimated dates of Substantial Completion and Final Completion of the Project.

2.8.5 The term Day shall mean calendar day unless otherwise specifically defined.

2.8.6 Final Completion occurs on the date when the Trade Contractor's obligations under this Agreement are complete and accepted by the Owner and final payment becomes due and payable, as established in ARTICLE 6. This date shall be confirmed by a Certificate of Final Completion signed by the Owner and the Trade Contractor.

2.8.7 A Hazardous Material is any substance or material identified now or in the future as toxic or hazardous under any federal, state or local law or regulation, or any other substance or material which may be considered hazardous or otherwise subject to statutory or regulatory requirements governing handling, disposal or clean-up.

2.8.8 A Material Supplier is a person or entity retained by the Trade Contractor to provide material or equipment for the Trade Contract Work. This definition is not intended to, and shall not be interpreted to, expand or modify the definition(s) of materials or material suppliers contained in Iowa Code Chapter 573.

2.8.9 Others means other contractors, material suppliers, and persons at the Worksite who are not employed by the Trade Contractor or Subcontractors.

2.8.10 The term Overhead shall mean a) payroll costs and other compensation of Trade Contractor employees in the Trade Contractor's principal and branch offices; b) general and administrative expenses of the Trade Contractor's principal and branch offices including deductibles paid on any insurance policy and c) the Trade Contractor's capital expenses, including interest on capital used for the Work.

2.8.11 Owner is the person or entity identified in ARTICLE 1 as Owner, and includes the Owner's representative.

2.8.12 The Project, as identified in ARTICLE 1, is the building, facility or other improvements for which the Trade Contractor is to perform the Trade Contract Work.

2.8.13 A Subcontractor is a person or entity retained by the Trade Contractor as an independent contractor to provide the labor, materials, equipment or services necessary to complete a specific



portion of the Work. This definition is not intended to, and shall not be interpreted to, expand or modify the definition(s) of materials or material suppliers contained in Iowa Code Chapter 573.

2.8.14 Per Iowa Code Section 26.13, "substantially completed" means the first date on which any of the following occurs: (1) Completion of the Project (or Trade Contract Work, in the case of the multiple Trade Contractors) or when the Project (or Trade Contract Work in the case of multiple Trade Contractors) has been substantially completed in general accordance with the terms and provisions of the contract. (2) The work on the Project (or Trade Contract Work in the case of multiple Trade Contractors) or on the designated portion is substantially completed in general accordance with the terms of the contract so that the State Iowa can occupy or utilize the Project or designated portion of the Project for its intended purpose. (3) The Project (or Trade Contract Work in the case of multiple Trade Contractors) is certified as having been substantially completed by either of the following: (a) the architect or engineer authorized to make such certification (which is defined in this Agreement as the Design Professional). (b) The authorized contract representative (which is defined in this Agreement as the Owner's Representative). (4) The State of Iowa is occupying or utilizing the Project (or Trade Contract Work in the case of multiple Trade Contractors) for its intended purpose. This subparagraph shall not apply to highway, bridge, or culvert projects.

2.8.15 Terrorism means a violent act, or an act that is dangerous to human life, property or infrastructure, that is committed by an individual or individuals and that appears to be part of an effort to coerce a civilian population or to influence the policy or affect the conduct of any government by coercion. Terrorism includes, but is not limited to, any act certified by the United States government as an act of terrorism pursuant to the Terrorism Risk Insurance Act, as amended.

2.8.16 A Trade Contract Change Order is a written order signed by the Owner and the Trade Contractor after execution of this Agreement, indicating changes in the scope of the Trade Contract Work, the Trade Contract Price or Trade Contract Time, including substitutions proposed by the Trade Contractor and accepted by the Owner. Trade Contract Change Orders shall be executed using the ConsensusDOCS 813 Trade Contract Change Order (CM as Owner's Agent) form document with exhibits attached as necessary.

2.8.17 The Trade Contract Documents consist of this Agreement (as modified), the drawings, specifications, addenda issued prior to execution of this Agreement, approved submittals, information furnished by the Owner under subsection 4.1.3, the bid documents, other documents listed in this Agreement and any modifications issued after execution.

2.8.18 The Trade Contract Price is the amount indicated in section 7.1 of this Agreement.

2.8.19 The Trade Contract Time is the period between the Date of Commencement and Final Completion.

2.8.20 Trade Contract Work means the construction and services provided by the Trade Contractor.

2.8.20.1 Changed Work means work that is different from the original scope of Trade Contract Work; or work that changes the Trade Contract Price or Trade Contract Time.

2.8.20.2 Defective Work is any portion of the Trade Contract Work that is not in conformance with the Trade Contract Documents.

2.8.21 The Trade Contractor is the person or entity identified in ARTICLE 1 and includes the Trade Contractor's Representative.

2.8.22 The term Work means the construction and services necessary or incidental to fulfill the Trade



Contractors' obligations for the Project. The Work may refer to the whole Project or only a part of the Project.

2.8.23 Worksite means the geographical area at the location of the Project as identified in ARTICLE 1 where the Trade Contract Work is to be performed.

ARTICLE 3 TRADE CONTRACTOR'S OBLIGATIONS

3.1 GENERAL RESPONSIBILITIES

3.1.1 RESPONSIBILITIES The Trade Contractor shall provide all of the labor, materials, equipment and services necessary to complete the Trade Contract Work, all of which shall be provided in full accord with or as reasonably inferable from the Trade Contract Documents as being necessary to produce the indicated results.

3.1.2 The Trade Contractor shall be responsible for the supervision and coordination of the Trade Contract Work, including the construction means, methods, techniques, sequences and procedures utilized, unless the Trade Contract Documents give other specific instructions. In such case, the Trade Contractor shall not be liable to the Owner for damages resulting from compliance with such instructions unless the Trade Contractor recognized and failed to timely report to the Owner any error, inconsistency, omission or unsafe practice that it discovered in the specified construction means, methods, techniques, safety, sequences or procedures.

3.1.3 The Trade Contractor shall perform Trade Contract Work only within locations allowed by the Trade Contract Documents, applicable permits and applicable local law.

3.2 COOPERATION WITH WORK OF OWNER AND OTHERS

3.2.1 The Owner may perform work at the Worksite directly or by Others. Any agreements with Others to perform construction or operations related to the Project shall include provisions pertaining to insurance, indemnification, waiver of subrogation, coordination, interference, clean up and safety which are substantively the same as the corresponding provisions of this Agreement.

3.2.2 In the event that the Owner elects to perform work at the Worksite directly or by Others, the Trade Contractor and the Owner shall, with the assistance of the Construction Manager, coordinate the activities of all forces at the Worksite and agree upon fair and reasonable schedules and operational procedures for Worksite activities. The Owner shall require each separate contractor to cooperate with the Trade Contractor and assist with the coordination of activities and the review of construction schedules and operations. The Trade Contract Price and Trade Contract Time shall be equitably adjusted, as mutually agreed by the Parties, for subsequent changes made necessary by the coordination of construction activities, and the Trade Contractor's construction schedule and the Construction Schedule shall be revised accordingly. The Trade Contractor, Owner and Others shall adhere to the revised Construction Schedule until it may subsequently be revised.

3.2.3 With regard to the work of the Owner and Others, the Trade Contractor shall (a) proceed with the Trade Contract Work in a manner which does not hinder, delay or interfere with the work of the Owner or Others or cause the work of the Owner or Others to become defective, (b) afford the Owner or Others reasonable access for introduction and storage of their materials and equipment and performance of their activities, and (c) coordinate the Trade Contractor's construction and operations with theirs as required by this section.

3.2.4 Before proceeding with any portion of the Trade Contract Work affected by the construction or operations of the Owner or Others, the Trade Contractor shall give the Owner and Construction



Manager prompt written notification of any defects the Trade Contractor discovers in their work which will prevent the proper execution of the Trade Contract Work. The Trade Contractor's obligations in this section do not create a responsibility for the work of the Owner or Others, but are for the purpose of facilitating the Trade Contract Work. If the Trade Contractor does not notify the Owner and Construction Manager of patent defects interfering with the performance of the Trade Contract Work, the Trade Contractor acknowledges that the work of the Owner or Others is not defective and is acceptable for the proper execution of the Trade Contract Work. Following receipt of written notice from the Trade Contractor of defects, the Owner, through the Construction Manager, shall promptly inform the Trade Contractor what action, if any, the Trade Contractor shall take with regard to the defects.

3.3 RESPONSIBILITY FOR PERFORMANCE

3.3.1 In order to facilitate its responsibilities for completion of the Work in accordance with and as reasonably inferable from the Trade Contract Documents, prior to commencing the Work the Trade Contractor shall examine and compare the drawings and specifications with information furnished by the Owner pursuant to subsection 4.1.3, relevant field measurements made by the Trade Contractor and any visible conditions at the Worksite affecting the Trade Contract Work.

3.3.2 If in the course of the performance of the obligations in subsection 3.3.1 the Trade Contractor discovers any errors, omissions or inconsistencies in the Contract Documents, the Trade Contractor shall promptly report them to the Owner and Construction Manager. It is recognized, however, that the Trade Contractor is not acting in the capacity of a licensed design professional, and that the Trade Contractor's examination is to facilitate construction and does not create an affirmative responsibility to detect errors, omissions or inconsistencies or to ascertain compliance with applicable laws, building codes or regulations. Following receipt of written notice from the Trade Contractor of defects, the Owner shall promptly inform the Trade Contractor what action, if any, the Trade Contractor shall take with regard to the defects.

3.3.3 The Trade Contractor shall have no liability for errors, omissions or inconsistencies discovered under subsections 3.3.1 and 3.3.2 unless the Trade Contractor fails to report a recognized problem to the Owner and Construction Manager.

3.3.4 The Trade Contractor may be entitled to additional costs or time if there are changes in the scope of the Trade Contract Work that increase the cost of the Work or increase the number of days required to perform the Work, respectively, because of clarifications or instructions arising out of the Trade Contractor's reports described in the three preceding Subsections.

3.4 CONSTRUCTION PERSONNEL AND SUPERVISION

3.4.1 The Trade Contractor shall provide competent supervision for the performance of the Trade Contract Work. Before commencing the Trade Contract Work, Trade Contractor shall notify Owner and Construction Manager in writing of the name and qualifications of its proposed superintendent(s) and project manager so Owner and Construction Manager may review the individual's qualifications. If, for reasonable cause, the Owner or Construction Manager refuses to approve the individual, or withdraws its approval after once giving it, Trade Contractor shall name a different superintendent or project manager for Owner's and Construction Manager's review. Any disapproved superintendent shall not perform in that capacity thereafter at the Worksite.

3.4.2 The Trade Contractor shall be responsible to the Owner for acts or omissions of parties or entities performing portions of the Trade Contract Work for or on behalf of the Trade Contractor or any of its Subcontractors.

3.4.3 The Trade Contractor shall permit only qualified persons to perform the Trade Contract Work. The



Trade Contractor shall enforce safety procedures, strict discipline and good order among persons performing the Trade Contract Work. If the Owner or Construction Manager determines that a particular person does not follow safety procedures, or is unfit or unskilled for the assigned work, the Trade Contractor shall immediately reassign the person on receipt of the Owner's or Construction Manager's written notice to do so.

3.4.4 TRADE CONTRACTOR'S REPRESENTATIVE The Trade Contractor's authorized representative is . The Trade Contractor's representative shall possess full authority to receive instructions from the Owner and to act on those instructions. The Trade Contractor shall notify the Owner and the Construction Manager in writing of a change in the designation of the Trade Contractor's representative. The Trade Contractor's representative is also authorized to bind the Trade Contractor in all matters relating to this Agreement including, without limitation, all matters requiring the Trade Contractor's approval, authorization, or written notice. The Trade Contractor's representative is also authorized to resolve disputes in accordance with Section 12.2 of this Agreement.

3.5 MATERIALS FURNISHED BY THE OWNER OR OTHERS

3.5.1 In the event the Trade Contract Work includes installation of materials or equipment furnished by the Owner or Others, it shall be the responsibility of the Trade Contractor to examine the items so provided and thereupon handle, store and install the items, unless otherwise provided in the Trade Contract Documents, with such skill and care as to provide a satisfactory and proper installation. Loss or damage due to acts or omissions of the Trade Contractor shall be the responsibility of the Trade Contractor and may be deducted from any amounts due or to become due the Trade Contractor. Any defects discovered in such materials or equipment shall be reported at once to the Owner and Construction Manager. Following receipt of written notice from the Trade Contractor of defects, the Owner shall promptly inform the Trade Contractor what action, if any, the Trade Contractor shall take with regard to the defects.

3.6 TESTS AND INSPECTIONS

3.6.1 The Trade Contractor shall schedule all required tests, approvals and inspections of the Trade Contract Work or portions thereof at appropriate times so as not to delay the progress of the Trade Contract Work or other work related to the Project. The Trade Contractor shall give proper notice to the Construction Manager and to all required parties of such tests, approvals and inspections. If feasible, the Owner and Others may timely observe the tests at the normal place of testing. Except as provided in subsection 3.6.3, the Owner shall bear all expenses associated with tests, inspections and approvals required by the Trade Contract Documents, which, unless otherwise agreed to, shall be conducted by an independent testing laboratory or entity retained by the Owner. Unless otherwise required by the Trade Contract Documents, required certificates of testing, approval or inspection shall be secured by the Trade Contractor and promptly delivered to the Owner and Construction Manager.

3.6.2 If the Owner, Construction Manager or appropriate authorities determine that tests, inspections or approvals in addition to those required by the Trade Contract Documents will be necessary, the Trade Contractor shall arrange for the procedures and give timely notice to the Owner, Construction Manager and Others who may observe the procedures. Costs of the additional tests, inspections or approvals are at the Owner's expense except as provided in subsection 3.6.3.

3.6.3 If the procedures described in subsections 3.6.1 and 3.6.2 indicate that portions of the Trade Contract Work fail to comply with the Trade Contract Documents, the Trade Contractor shall be responsible for costs of correction and retesting.

3.7 WARRANTY



3.7.1 The Trade Contract Work shall be executed in accordance with the Trade Contract Documents in a workmanlike manner. The Trade Contractor warrants that all materials and equipment shall be furnished in sufficient quantities to facilitate the proper and expeditious execution of the Trade Contract Work and shall be new unless otherwise specified, of good quality, in conformance with the Trade Contract Documents, and free from defective workmanship and materials. At the Owner's or Construction Manager's request, the Trade Contractor shall furnish satisfactory evidence of the quality and type of materials and equipment furnished. The Trade Contractor further warrants that the Trade Contract Work shall be free from material defects not intrinsic in the design or materials required in the Trade Contract Documents. The Trade Contractor's warranty does not include remedies for defects or damages caused by normal wear and tear during normal usage, use for a purpose for which the Project was not intended, improper or insufficient maintenance, modifications performed by the Owner or Others, or abuse. The Trade Contractor's warranty pursuant to this section shall commence on the Date of Substantial Completion.

3.7.2 The Trade Contractor shall obtain from its Subcontractors and material suppliers any special or extended warranties required by the Trade Contract Documents. All such warranties shall be listed in an attached Exhibit to this Agreement.

3.8 CORRECTION OF TRADE CONTRACT WORK WITHIN ONE YEAR

3.8.1 If, prior to Substantial Completion and within one year after the date of Substantial Completion of the Trade Contract Work, any Defective Work is found, the Owner shall promptly notify the Trade Contractor in writing. Unless the Owner provides written acceptance of the condition, the Trade Contractor shall promptly correct the Defective Work at its own cost and time and bear the expense of additional services required for correction of any Defective Work for which it is responsible. If within the one-year correction period the Owner discovers and does not promptly notify the Trade Contractor or give the Trade Contractor an opportunity to test or correct Defective Work as reasonably requested by the Trade Contractor, the Owner waives the Trade Contractor's obligation to correct that Defective Work as well as the Owner's right to claim a breach of the warranty with respect to that Defective Work.

3.8.2 With respect to any portion of Trade Contract Work first performed after Substantial Completion, the one-year correction period shall be extended by the period of time between Substantial Completion and the actual performance of the later Trade Contract Work. Correction periods shall not be extended by corrective work performed by the Trade Contractor.

3.8.3 If the Trade Contractor fails to correct Defective Work within a reasonable time after receipt of written notice from the Owner prior to final payment, the Owner may correct it in accordance with the Owner's right to carry out the Trade Contract Work in section 11.2. In such case, an appropriate Trade Contract Change Order shall be issued deducting the cost of correcting such deficiencies from payments then or thereafter due the Trade Contractor. If payments then or thereafter due Trade Contractor are not sufficient to cover such amounts, the Trade Contractor shall pay the difference to the Owner.

3.8.4 If after the one-year correction period but before the applicable limitation period the Owner discovers any Defective Work, the Owner shall, unless the Defective Work requires emergency correction, promptly notify the Trade Contractor. If the Trade Contractor elects to correct the Defective Work, it shall provide written notice of such intent within fourteen (14) Days of its receipt of notice from the Owner. The Trade Contractor shall complete the correction of Defective Work within a time frame mutually agreed upon by the Trade Contractor and the Owner. If the Trade Contractor does not elect to correct the Defective Work, the Owner may have the Defective Work corrected by itself or Others and charge the Trade Contractor for the reasonable cost of the correction and other directly related



expenses. Owner shall provide Trade Contractor with an accounting of correction costs it incurs.

3.8.5 If the Trade Contractor's correction or removal of Defective Work causes damage to or destroys other completed or partially completed Work or existing buildings, the Trade Contractor shall be responsible for the cost of correcting the destroyed or damaged property.

3.8.6 The one-year period for correction of Defective Work does not constitute a limitation period with respect to the enforcement of the Trade Contractor's other obligations under the Trade Contract Documents.

3.8.7 Prior to final payment, at the Owner's option and with the Trade Contractor's agreement, the Owner may elect to accept Defective Work rather than require its removal and correction. In such case the Contract Price shall be equitably adjusted for any diminution in the value of the Project caused by such Defective Work. Before the Owner accepts any such change it must be documented in writing with a Change Order signed by both the Trade Contractor and Owner.

3.9 CORRECTION OF COVERED TRADE CONTRACT WORK

3.9.1 On request of the Owner or Construction Manager, Trade Contract Work that has been covered without a requirement that it be inspected prior to being covered may be uncovered for the Owner's or Construction Manager's inspection. The Owner shall pay for the costs of uncovering and replacement if the Work proves to be in conformance with the Trade Contract Documents, or if the defective condition was caused by the Owner or Others. If the uncovered Trade Contract Work proves to be defective, the Trade Contractor shall pay the costs of uncovering and replacement.

3.9.2 If contrary to specific requirements in the Trade Contract Documents or contrary to a specific request from the Owner or Construction Manager, a portion of the Trade Contract Work is covered, the Owner or Construction Manager, by written request, may require the Trade Contractor to uncover the Trade Contract Work for the Owner's or Construction Manager's observation. In this circumstance the Trade Contract Work shall be uncovered and recovered at the Trade Contractor's expense and with no adjustment to the Trade Contract Time. Costs incurred by the Owner as a direct result of the above shall be deducted from the Trade Contract Price.

3.10 SAFETY OF PERSONS AND PROPERTY

3.10.1 SAFETY PRECAUTIONS AND PROGRAMS The Trade Contractor shall have overall responsibility for safety precautions and programs in the performance of the Trade Contract Work. While this section establishes the responsibility for safety between the Owner and Trade Contractor, it does not relieve Subcontractors of their responsibility for the safety of persons or property in the performance of their work, nor for compliance with the provisions of applicable laws and regulations.

3.10.2 The Trade Contractor shall seek to avoid injury, loss or damage to persons or property by taking reasonable steps to protect:

3.10.2.1 its employees and other persons at the Worksite;

3.10.2.2 materials and equipment stored at on-site or off-site locations for use in the Trade Contract Work; and

3.10.2.3 property located at the site and adjacent to Trade Contract Work areas, whether or not the property is part of the Trade Contract Work.

3.10.3 TRADE CONTRACTOR'S SAFETY REPRESENTATIVE The Trade Contractor's Worksite Safety Representative is who shall act as the Trade Contractor's authorized safety representative with a duty



to prevent accidents in accordance with subsection 3.10.2 If no individual is identified in this section, the authorized safety representative shall be the Trade Contractor's Representative. The Trade Contractor shall report immediately in writing to the Owner and Construction Manager all recordable accidents and injuries occurring at the Worksite. When the Trade Contractor is required to file an accident report with a public authority, the Trade Contractor shall furnish a copy of the report to the Owner and Construction Manager.

3.10.4 The Trade Contractor shall provide the Owner and Construction Manager with copies of all notices required of the Trade Contractor by law or regulation. The Trade Contractor's safety program shall comply with the requirements of governmental and quasi-governmental authorities having jurisdiction.

3.10.5 Damage or loss not insured under property insurance which may arise from the Trade Contract Work, to the extent caused by the negligent acts or omissions of the Trade Contractor, or anyone for whose acts the Trade Contractor may be liable, shall be promptly remedied by the Trade Contractor.

3.10.6 If the Owner or Construction Manager deems any part of the Trade Contract Work or Worksite unsafe, the Owner or Construction Manager, without assuming responsibility for the Trade Contractor's safety program, may require the Trade Contractor to stop performance of the Trade Contract Work or take corrective measures satisfactory to the Owner, or both. If the Trade Contractor does not adopt corrective measures, the Owner may perform them and deduct their cost from the Trade Contract Price. The Trade Contractor agrees to make no claim for damages, for an increase in the Trade Contract Price or for a change in the Trade Contract Time based on the Trade Contractor's compliance with the Owner's or Construction Manager's reasonable request.

3.11 EMERGENCIES

3.11.1 In an emergency, the Trade Contractor shall act in a reasonable manner to prevent personal injury or property damage. Any change in the Trade Contract Price or Trade Contract Time resulting from the actions of the Trade Contractor in an emergency situation shall be determined as provided in ARTICLE 8.

3.12 HAZARDOUS MATERIALS

3.12.1 The Trade Contractor shall not be obligated to commence or continue Trade Contract Work until any Hazardous Material discovered at the Worksite has been removed, rendered or determined to be harmless by the Owner as certified by an independent testing laboratory and approved by the appropriate government agency.

3.12.2 If after the commencement of the Trade Contract Work a Hazardous Material is discovered at the Worksite, the Trade Contractor shall be entitled to immediately stop Trade Contract Work in the affected area. The Trade Contractor shall report the condition to the Owner, the Construction Manager, and, if required, the government agency with jurisdiction.

3.12.3 The Trade Contractor shall not be required to perform any Trade Contract Work relating to or in the area of Hazardous Material without written mutual agreement.

3.12.4 The Owner shall be responsible for retaining an independent testing laboratory to determine the nature of the Hazardous Material encountered and whether the material requires corrective measures or remedial action. Such measures shall be the sole responsibility of the Owner, and shall be performed in a manner minimizing any adverse effects upon the Trade Contract Work. The Trade Contractor shall resume Trade Contract Work in the area affected by any Hazardous Material only upon written agreement between the Parties after the Hazardous Material has been removed or rendered harmless



and only after approval, if necessary, of the governmental agency with jurisdiction.

3.12.5 If the Trade Contractor incurs additional costs or is delayed due to the presence or remediation of Hazardous Material, the Trade Contractor shall be entitled to an equitable adjustment in the Trade Contract Price or the Trade Contract Time.

3.12.6 To the extent not caused by the negligent acts or omissions of the Trade Contractor, its Subcontractors and Sub-subcontractors, and the agents, officers, directors and employees of each of them, the Owner shall defend, indemnify and hold harmless the Trade Contractor, its Subcontractors and Sub-subcontractors, and the agents, officers, directors and employees of each of them, from and against any and all direct claims, damages, losses, costs and expenses, including but not limited to attorney's fees, costs and expenses incurred in connection with any dispute resolution process, to the extent permitted pursuant to section 6.6, arising out of or relating to the performance of the Trade Contract Work in any area affected by Hazardous Material. To the extent portions of this paragraph are in conflict with SF 396 (codified at Iowa Code Section 537A.5) said portions are void and unenforceable.

3.12.7 MATERIALS BROUGHT TO THE WORKSITE

3.12.7.1 Material Safety Data (MSD) sheets as required by law and pertaining to materials or substances used or consumed in the performance of the Trade Contract Work, whether obtained by the Trade Contractor, Subcontractors, the Owner or Others, shall be maintained at the Worksite by the Trade Contractor and made available to the Owner, Construction Manager, Subcontractors and Others.

3.12.7.2 The Trade Contractor shall be responsible for the proper delivery, handling, application, storage, removal and disposal of all materials and substances brought to the Worksite by the Trade Contractor in accordance with the Trade Contract Documents and used or consumed in the performance of the Trade Contract Work.

3.12.7.3 The Trade Contractor shall indemnify and hold harmless the Owner, Construction Manager, their agents, officers, directors and employees, from and against any and all claims, damages, losses, costs and expenses, including but not limited to attorney's fees, costs and expenses incurred in connection with any dispute resolution procedure, arising out of or relating to the delivery, handling, application, storage, removal and disposal of all materials and substances brought to the Worksite by the Trade Contractor in accordance or not in accordance with the Trade Contract Documents. To the extent portions of this paragraph are in conflict with SF 396 (codified at Iowa Code Section 537A.5) said portions are void and unenforceable.

3.12.8 The terms of this section shall survive the completion of the Trade Work or any termination of this Agreement.

3.13 SUBMITTALS

3.13.1 The Trade Contractor shall submit to the Construction Manager, and the Design Professional, for review and approval all shop drawings, samples, product data and similar submittals required by the Trade Contract Documents. Submittals may be submitted in electronic form if required in accordance with ConsensusDocs 200.2 and subsection 4.4.1. The Trade Contractor shall be responsible to the Owner for the accuracy and conformity of its submittals to the Trade Contract Documents. The Trade Contractor shall prepare and deliver its submittals in a manner consistent with the Construction Schedule and in such time and sequence so as not to delay the performance of the Trade Contract Work or the work of the Owner and Others. When the Trade Contractor delivers its submittals the Trade Contractor shall identify in writing for each submittal all changes, deviations or substitutions from the requirements of the Trade Contract Documents. The review and approval of any Trade Contractor



submittal shall not be deemed to authorize changes, deviations or substitutions from the requirements of the Trade Contract Documents unless express written approval is obtained from the Owner specifically authorizing such deviation, substitution or change. To the extent a change, deviation or substitution causes an impact to the Contract Price or Contract Time, such approval shall be promptly memorialized in a Change Order. Further, the Construction Manager and Design Professional shall not make any change, deviation or substitution through the submittal process without specifically identifying and authorizing such deviation to the Trade Contractor. In the event that the Trade Contract Documents do not contain submittal requirements pertaining to the Trade Contract Work, the Trade Contractor agrees upon request to submit in a timely fashion to the Construction Manager and the Design Professional for review and approval any shop drawings, samples, product data, manufacturers' literature or similar submittals as may reasonably be required by the Owner, Construction Manager, or Design Professional.

3.13.2 The Owner shall be responsible for review and approval of submittals with reasonable promptness to avoid causing delay.

3.13.3 The Trade Contractor shall perform all Trade Contract Work strictly in accordance with approved submittals. Approval of shop drawings is not authorization to Trade Contractor to perform Changed Work, unless the procedures of ARTICLE 8 are followed. Approval does not relieve the Trade Contractor from responsibility for Defective Work resulting from errors or omissions of any kind on the approved Shop Drawings.

3.13.4 Record copies of the following, incorporating field changes and selections made during construction, shall be maintained by the Trade Contractor at the Project site and available to the Owner upon request: drawings, specifications, addenda, Trade Contract Change Order and other modifications, and required submittals including product data, samples and shop drawings.

3.13.5 No substitutions shall be made in the Trade Contract Work unless permitted in the Trade Contract Documents and then only after the Trade Contractor obtains approvals required under the Trade Contract Documents for substitutions. All such substitutions shall be promptly memorialized in a Change Order no later than seven (7) Days following approval by the Owner and, if applicable, provide for an adjustment in the Contract Price or Contract Time.

3.13.6 The Trade Contractor shall prepare and submit to the Construction Manager for submission to the Owner

(Check one only)

- final marked up as-built drawings
- updated electronic data, in accordance with ConsensusDocs 200.2 and section 4.4.1
- such documentation as defined by the Parties by attachment to this Agreement,

in general documenting how the various elements of the Trade Contract Work were actually constructed or installed.

3.14 PROFESSIONAL SERVICES

3.14.1 The Trade Contractor may be required to procure professional services in order to carry out its responsibilities for construction means, methods, techniques, sequences and procedures for such services specifically called for by the Contract Documents. The Trade Contractor shall obtain these professional services and any design certifications required from State of Iowa licensed design professionals. All drawings, specifications, calculations, certifications and submittals prepared by such



design professionals shall bear the signature and seal of such design professionals and the Owner and the Design Professional shall be entitled to rely upon the adequacy, accuracy and completeness of such design services. If professional services are specifically required by the Contract Documents, the Owner shall indicate all required performance and design criteria. The Trade Contractor shall not be responsible for the adequacy of such performance and design criteria. The Trade Contractor shall not be required to provide such services in violation of existing laws, rules and regulations in the jurisdiction where the Project is located.

3.15 WORKSITE CONDITIONS

3.15.1 WORKSITE VISIT The Trade Contractor acknowledges that it has visited, or has had the opportunity to visit, the Worksite to visually inspect the general and local conditions which could affect the Trade Contract Work.

3.15.2 CONCEALED OR UNKNOWN SITE CONDITIONS If the conditions at the Worksite are (a) subsurface or other concealed physical conditions which are materially different from those indicated in the Trade Contract Documents, or (b) unusual and unknown physical conditions which are materially different from conditions ordinarily encountered and generally recognized as inherent in Trade Contract Work provided for in the Trade Contract Documents, the Trade Contractor shall stop Trade Contract Work and give immediate written notice of the condition to the Owner, Construction Manager and the Design Professional. The Trade Contractor shall not be required to perform any work relating to the unknown condition without the written mutual agreement of the Parties. Any change in the Contract Price or the Contract Time as a result of the unknown condition shall be determined as provided in this article. The Trade Contractor shall provide the Owner and the Construction Manager with written notice of any claim as a result of unknown conditions within the time period set forth in section 8.4.

3.16 PERMITS AND TAXES

3.16.1 Trade Contractor shall give public authorities all notices required by law and, except for permits and fees which are the responsibility of the Owner pursuant to section 4.2, shall obtain and pay for all necessary permits, licenses and renewals pertaining to the Trade Contract Work. Trade Contractor shall provide to Owner copies of all notices, permits, licenses and renewals required under this Agreement.

3.16.2 Trade Contractor shall pay all applicable taxes legally enacted when bids are received or negotiations concluded for the Trade Contract Work provided by the Trade Contractor.

3.16.3 The Contract Price or Contract Time shall be equitably adjusted by Trade Contract Change Order for additional costs resulting from any changes in laws, ordinances, rules and regulations enacted after the date of this Agreement, including increased taxes.

3.16.3 (Deleted)

3.17 CUTTING, FITTING AND PATCHING

3.17.1 The Trade Contractor shall perform cutting, fitting and patching necessary to coordinate the various parts of the Trade Contract Work and to prepare its Trade Contract Work for the work of the Owner or Others.

3.17.2 Cutting, patching or altering the work of the Owner or Others shall be done with the prior written approval of the Owner. Such approval shall not be unreasonably withheld.

3.18 CLEANING UP

3.18.1 The Trade Contractor shall regularly remove debris and waste materials at the Worksite resulting



from the Trade Contract Work. Prior to discontinuing Trade Contract Work in an area, the Trade Contractor shall clean the area and remove all rubbish and its construction equipment, tools, machinery, waste and surplus materials. The Trade Contractor shall minimize and confine dust and debris resulting from construction activities. At the completion of the Trade Contract Work, the Trade Contractor shall remove from the Worksite all construction equipment, tools, surplus materials, waste materials and debris.

3.18.2 If the Trade Contractor fails to commence compliance with cleanup duties within two (2) business Days after written notification from the Owner or the Construction Manager of noncompliance, the Owner may implement appropriate cleanup measures without further notice and the cost shall be deducted from any amounts due or to become due the Trade Contractor in the next payment period.

3.19 ACCESS TO TRADE CONTRACT WORK The Trade Contractor shall facilitate the access of the Owner, Construction Manager, Design Professional and Others to Trade Contract Work in progress.

3.20 COST MONITORING The Trade Contractor shall provide the Construction Manager with cost monitoring information appropriate for the manner of Trade Contractor's compensation, to enable the Construction Manager to develop and track construction and project budgets, including amounts for work in progress, uncompleted work and proposed changes.

3.21 ROYALTIES, PATENTS AND COPYRIGHTS The Trade Contractor shall pay all royalties and license fees which may be due on the inclusion of any patented or copyrighted materials, methods or systems selected by the Trade Contractor and incorporated in the Trade Contract Work. The Trade Contractor shall defend, indemnify and hold the Owner harmless from all suits or claims for infringement of any patent rights or copyrights arising out of such selection. The Owner agrees to indemnify and hold the Trade Contractor harmless from any suits or claims of infringement of any patent rights or copyrights arising out of any patented or copyrighted materials, methods or systems specified by the Owner, Construction Manager and Design Professional. To the extent portions of this paragraph are in conflict with SF 396 (codified at Iowa Code Section 537A.5) said portions are void and unenforceable.

3.22 CONFIDENTIALITY The Owner shall treat as confidential information all of the Trade Contractor's estimating systems and historical and parameter cost data that may be disclosed to the Owner in connection with the performance of this Agreement if they are specified and marked as confidential and shall mark them. If a document is not marked as "Confidential" it will not be treated as such. Nothing contained herein, however, shall be interpreted in a manner that modifies or is in conflict with the purpose and application of the open records laws contained in the Code of Iowa.

ARTICLE 4 OWNER'S RESPONSIBILITIES

4.1 INFORMATION SERVICES

4.1.1 FULL INFORMATION Any information or services to be provided by the Owner shall be provided in a timely manner so as not to delay the Trade Contract Work.

4.1.2 FINANCIAL INFORMATION Upon the written request of the Trade Contractor, the Owner shall provide the Trade Contractor with evidence of Project financing. If requested in writing, evidence of such financing shall be a condition precedent to the Trade Contractor's commencing or continuing the Trade Contract Work. The Trade Contractor shall be notified by the Owner prior to any material change in Project financing.

4.1.3 WORKSITE INFORMATION Except to the extent that the Trade Contractor knows of any inaccuracy, the Trade Contractor is entitled to rely on Worksite information furnished by the Owner pursuant to this subsection. To the extent the Owner has obtained, or is required elsewhere in the



Trade Contract Documents to obtain, the following Worksite information, the Owner shall provide at the Owner's expense and with reasonable promptness:

4.1.3.1 information describing the physical characteristics of the site, including surveys, site evaluations, legal descriptions, data or drawings depicting existing conditions, subsurface conditions and environmental studies, reports and investigations;

4.1.3.2 tests, inspections and other reports dealing with environmental matters, Hazardous Material and other existing conditions, including structural, mechanical and chemical tests, required by the Trade Contract Documents or by law; and

4.1.3.3 any other information or services requested in writing by the Trade Contractor which are relevant to the Trade Contractor's performance of the Trade Contract Work and under the Owner's control. The information required by subsection 4.1.3 shall be provided in reasonable detail. Legal descriptions shall include easements, title restrictions, boundaries, and zoning restrictions. Worksite descriptions shall include existing buildings and other construction and all other pertinent site conditions. Adjacent property descriptions shall include structures, streets, sidewalks, alleys, and other features relevant to the Trade Contract Work. Utility details shall include available services, lines at the Worksite and adjacent and connection points. The information shall include public and private information, subsurface information, grades, contours, and elevations, drainage data, exact locations and dimensions, and benchmarks that can be used by the Trade Contractor in laying out the Trade Contract Work. The Trade Contractor shall in writing request from the Owner any information identified in Paragraph 4.1.3 that the Trade Contractor believes the Owner has obtained but has not provided to the Trade Contractor.

4.1.3.4 OWNER'S REPRESENTATIVE The Owner's representative is test. The Owner's representative shall have authority to bind the Owner in all matters relating to this Agreement including, without limitation, all matters requiring the Owner's approval, authorization or written notice. If the Owner changes its representative as listed above, the Owner shall notify the Trade Contractor in advance in writing. The Owner's Representative is also authorized to resolve disputes in accordance with Section 12.2 of this Agreement. The Construction Manager, while unauthorized to modify the Agreement or settle a dispute without the Owner's approval, however, does have the requisite authority to act as the Owner's agent throughout the construction of the Project in accordance with the contract between the Owner and the Construction Manager (ConsensusDOCS 801 as modified by the State of Iowa).

4.2 BUILDING PERMIT, FEES AND APPROVALS Except for those permits and fees related to the Trade Contract Work which are the responsibility of the Trade Contractor pursuant to subsection 3.16.1, the Owner shall secure and pay for all other permits, approvals, easements, assessments and fees required for the development, construction, use or occupancy of permanent structures or for permanent changes in existing facilities, including the building permit.

4.3 Deleted

4.4 TRADE CONTRACT DOCUMENTS Unless otherwise specified, Owner shall provide One (1) copies of the Trade Contract Documents to the Trade Contractor without cost. Additional copies will be provided to the Trade Contractor at cost. This paragraph is not intended to be in conflict with Iowa Code Section 26.3 requirement that a sufficient number of copies of the contract documents be made available to bidders without charge (but a deposit not to exceed \$250 per set may be required). If the Trade Contractor was required to make a deposit for a set of Trade Contract Documents for purposes of bidding then the Trade Contractor may elect to have the deposit returned instead of being provided with an additional copy.



4.4.1 DIGITIZED DOCUMENTS If the Owner requires that the Owner, Design Professional, Construction Manager and Trade Contractor exchange documents and data in electronic or digital form, prior to any such exchange, the Owner, Design Professional, Construction Manager and Trade Contractor shall agree on a written protocol governing all exchanges in ConsensusDocs 200.2 or a separate Agreement, which, at a minimum, shall specify: (a) the definition of documents and data to be accepted in electronic or digital form or to be transmitted electronically or digitally; (b) management and coordination responsibilities; (c) necessary equipment, software and services; (d) acceptable formats, transmission methods and verification procedures; (e) methods for maintaining version control; (f) privacy and security requirements; and (g) storage and retrieval requirements. Except as otherwise agreed to by the Parties in writing, the Parties shall each bear their own costs as identified in the protocol. In the absence of a written protocol, use of documents and data in electronic or digital form shall be at the sole risk of the recipient.

4.5 OWNER'S CUTTING AND PATCHING Cutting, patching or altering the Trade Contract Work by the Owner or Others shall be done with the prior written approval of the Trade Contractor, which approval shall not be unreasonably withheld.

4.6 OWNER'S RIGHT TO CLEAN UP In case of a dispute between the Trade Contractor and Others with regard to respective responsibilities for cleaning up at the Worksite, the Owner may implement appropriate cleanup measures after two (2) business Days' notice and allocate the cost among those responsible during the following pay period.

4.7 COST OF CORRECTING DAMAGED OR DESTROYED WORK With regard to damage or loss attributable to the acts or omissions of the Owner or Others and not to the Trade Contractor, the Owner may either (a) promptly remedy the damage or loss or (b) accept the damage or loss. If the Trade Contractor incurs additional costs or is delayed due to such loss or damage, the Trade Contractor shall be entitled to an equitable adjustment in the Trade Contract Price or Trade Contract Time.

ARTICLE 5 SUBCONTRACTS

5.1 SUBCONTRACTORS The Trade Contract Work not performed by the Trade Contractor with its own forces shall be performed by Subcontractors.

5.2 AWARD OF SUBCONTRACTS AND OTHER CONTRACTS FOR PORTIONS OF THE TRADE CONTRACT WORK

5.2.0 The Trade Contractor must identify all Subcontractors and suppliers within 48 hours of the published date and time for which bids must be submitted, in accordance with Iowa Code Section 8A.311, as amended by House File 646 in 2011. Subcontractors and suppliers may not be changed without the approval of the Owner. Requests for changing a Subcontractor or supplier must identify the reason for the proposed change, the name of the new Subcontractor or supplier, and the change in the subcontractor or supplier price as a result of the change. Any reduction in subcontractor or supplier price as a result of the change, if the change is approved by the Owner, shall be deducted from the Trade Contract Price via a deductive Change Order. Any such changes, if approved by the Owner, which result in an increase in the Trade Contract Price shall be borne by the Trade Contractor.

5.2.1 If the Owner has a reasonable objection to any proposed subcontractor or material supplier, the Owner shall notify the Trade Contractor in writing.

5.2.2 If the Owner has reasonably and promptly objected as provided in subsection 5.2.1, the Trade Contractor shall not contract with the proposed subcontractor or material supplier, and the Trade Contractor shall propose another Subcontractor acceptable to the Owner. To the extent the substitution results in an increase or decrease in the Trade Contract Price or Trade Contract Time, an appropriate



Trade Contract Change Order shall be issued as provided in ARTICLE 8.

5.3 BINDING OF SUBCONTRACTORS The Trade Contractor agrees to bind every Subcontractor (and require every Subcontractor to so bind its subcontractors) to all the provisions of this Agreement and the Trade Contract Documents as they apply to the Subcontractor's portion of the Trade Contract Work.

5.4 Deleted

5.5 CONTINGENT ASSIGNMENT OF SUBCONTRACTS

5.5.1 If this Agreement is terminated, each subcontract agreement shall be assigned by the Trade Contractor to the Owner, subject to the prior rights of any surety, provided that:

5.5.1.1 this Agreement is terminated by the Owner pursuant to sections 11.3 or 11.4; and

5.5.1.2 the Owner accepts such assignment after termination by notifying the Subcontractor and Trade Contractor in writing, and assumes all rights and obligations of the Contractor pursuant to each subcontract agreement.

5.5.2 If the Owner accepts such an assignment, and the Work has been suspended for more than thirty (30) consecutive Days, following termination, if appropriate, the Subcontractor's compensation shall be equitably adjusted as a result of the suspension.

ARTICLE 6 TRADE CONTRACT TIME

6.1 PERFORMANCE OF THE TRADE CONTRACT WORK

6.1.1 DATE OF COMMENCEMENT The Date of Commencement is the date of Owner's written notice to proceed unless otherwise set forth below:

6.1.2 TIME Substantial Completion of the Trade Contract Work shall be achieved in xxx (xx) Days from the Date of Commencement. Unless otherwise specified in the Certificate of Substantial Completion, the Trade Contractor shall achieve Final Completion within 30 Days after the date of Substantial Completion, subject to adjustments as provided for in the Trade Contract Documents.

6.1.3 Time limits stated above are of the essence of this Agreement.

6.1.4 Unless instructed by the Owner in writing, the Trade Contractor shall not knowingly commence the Trade Contract Work before the effective date of insurance to be provided by the Trade Contractor and Owner as required by the Trade Contract Documents.

6.2 CONSTRUCTION SCHEDULE Prior to the commencement of the construction of the Trade Contract Work, the Trade Contractor shall submit a copy of its critical path method (CPM) construction schedule showing the completion of the Trade Contract Work within the allowable number of days identified above. The Trade Contractor shall regularly update its CPM construction schedule for the Trade Contract Work and promptly furnish the Construction Manager on an ongoing basis scheduling information requested by the Construction Manager for the Trade Contract Work. In consultation with the Trade Contractor, the Construction Manager shall incorporate the Trade Contract Work and work of other trade contractors into an overall Construction Schedule for the entire Project. The Trade Contractor shall be bound by the Construction. Nothing in this Trade Contractor Agreement shall relieve the Trade Contractor of any liability for any unexcused failure to comply with its original schedule, the Construction Schedule, or any completion dates. The Construction Manager shall have the right to coordinate the Trade Contractors, including the right, if necessary, to change the time, order and priority in which the various portions of the Trade Contract Work and the other work associated with the Project shall be performed.



6.3 DELAYS AND EXTENSIONS OF TIME

6.3.1 If the Trade Contractor is delayed at any time in the commencement or progress of the Work by any cause beyond the control of the Trade Contractor, the Trade Contractor shall be entitled to an equitable extension of the Trade Contract Time if the Trade Contractor is able to show that the critical path of the Trade Contract Work was delayed by causes beyond the control of the Trade Contractor. Examples of causes beyond the control of the Trade Contractor include, but are not limited to, the following: acts or omissions of the Owner, the Design Professional, Construction Manager or Others; changes in the Work or the sequencing of the Work ordered by the Owner, or arising from decisions of the Owner that impact the time of performance of the Work; transportation delays not reasonably foreseeable; labor disputes not involving the Trade Contractor; general labor disputes impacting the Project but not specifically related to the Worksite; fire; terrorism, epidemics, adverse governmental actions, unavoidable accidents or circumstances; adverse weather conditions not reasonably anticipated; encountering Hazardous Materials; concealed or unknown conditions; delay authorized by the Owner pending dispute resolution; and suspension by the Owner under section 11.1. The Trade Contractor shall submit any requests for equitable extensions of Contract Time in accordance with the provisions of ARTICLE 8.

6.3.2 In addition, if the Trade Contractor is able to show that it incurred additional costs because the critical path of the Trade Contract Work was delayed by acts or omissions of the Owner, the Design Professional, Construction Manager or Others, changes in the Work or the sequencing of the Work ordered by the Owner, or arising from decisions of the Owner that impact the time of performance of the Work, encountering Hazardous Materials, or concealed or unknown conditions, delay authorized by the Owner pending dispute resolution or suspension by the Owner under section 11.1, then the Trade Contractor shall be entitled to an equitable adjustment in the Trade Contract Price subject to section 6.6.

6.3.3 NOTICE OF DELAYS In the event delays to the Trade Contract Work are encountered for any reason, the Trade Contractor shall provide prompt written notice to the Owner and the Construction Manager of the cause of such delays after Trade Contractor first recognizes the delay. The Owner and Trade Contractor agree to undertake reasonable steps to mitigate the effect of such delays.

6.4 NOTICE OF DELAY CLAIMS If the Trade Contractor believes it is due an equitable extension of Trade Contract Time or an equitable adjustment in Trade Contract Price as a result of a delay described in subsection 6.3.1, the Trade Contractor shall give the Owner and the Construction Manager written notice of the claim in accordance with section 8.4. If the Trade Contractor causes delay in the completion of the Trade Contract Work, the Owner shall be entitled to recover its additional costs subject to subsection 6.6. The Owner shall process any such claim against the Trade Contractor in accordance with ARTICLE 8.

6.5 LIQUIDATED DAMAGES

6.5.1 SUBSTANTIAL COMPLETION The Owner and the Trade Contractor agree that this Agreement shall / shall not (indicate one) provide for the imposition of liquidated damages based on the Date of Substantial Completion.

6.5.1.1 The Trade Contractor understands that if the Date of Substantial Completion established by this Agreement, as may be amended by subsequent Trade Change Order, is not attained, the Owner will suffer damages which are difficult to determine and accurately specify. The Trade Contractor agrees that if the Date of Substantial Completion is not attained the Trade Contractor shall pay the Owner Zero Dollars and No Cents (\$0.00) as liquidated damages and not as a penalty for each day that Substantial Completion extends beyond the Date of Substantial Completion. The liquidated damages provided herein shall be in lieu of all liability for any and all



extra costs, losses, expenses, claims, penalties and any other damages of whatsoever nature incurred by the Owner which are occasioned by any delay in achieving the Date of Substantial Completion.

6.5.2 FINAL COMPLETION The Owner and the Trade Contractor agree that this Agreement shall / shall not (indicate one) provide for the imposition of liquidated damages based on the Date of Final Completion.

6.5.2.1 The Trade Contractor understands that if the Date of Final Completion established by this Agreement, as may be amended by subsequent Trade Change Order is not attained, the Owner will suffer damages which are difficult to determine and accurately specify. The Trade Contractor agrees that if the Date of Final Completion is not attained the Trade Contractor shall pay the Owner Zero Dollars and No Cents (\$0.00) as liquidated damages and not as a penalty for each day that Final Completion extends beyond the Date of Final Completion. The liquidated damages provided herein shall be in lieu of all liability for any and all extra costs, losses, expenses, claims, penalties and any other damages of whatsoever nature incurred by the Owner which are occasioned by any delay in achieving the Date of Final Completion.

6.5.3 OTHER LIQUIDATED DAMAGES The Owner and the Trade Contractor may agree upon the imposition of liquidated damages based on other project milestones or performance requirements. Such agreement shall be included as an exhibit to this Agreement.

6.6 LIMITED MUTUAL WAIVER OF CONSEQUENTIAL DAMAGES Except for damages mutually agreed upon by the Parties as liquidated damages in Section 6.5 and excluding losses covered by insurance required by the Trade Contract Documents, the Owner and the Trade Contractor agree to waive all claims against each other for any consequential damages that may arise out of or relate to this Agreement, except for those specific items of damages excluded from this waiver as mutually agreed upon by the Parties and identified below. The Owner agrees to waive damages including but not limited to the Owner's loss of use of the Project, any rental expenses incurred, loss of income, profit or financing related to the Project, as well as the loss of business, loss of financing, principal office overhead and expenses, loss of profits not related to this Project, loss of reputation, or insolvency. The Trade Contractor agrees to waive damages including but not limited to loss of business, loss of financing, principal office overhead and expenses, loss of profits not related to this Project, loss of bonding capacity, loss of reputation, or insolvency. The provisions of this section shall also apply to the termination of this Agreement and shall survive such termination.

6.6.1 The following items of damages are excluded from this mutual waiver: The provisions of this section shall also apply to the termination of this Agreement and shall survive such termination. The Owner and the Trade Contractor shall require similar waivers in contracts with Subcontractors and Others retained for the Project.

ARTICLE 7 TRADE CONTRACT PRICE

7.1 LUMP SUM As full compensation for performance by the Trade Contractor of the Work in conformance with the Contract Documents, the Owner shall pay the Trade Contractor the lump sum price of: XX dollars and XX cents (\$XX.XX). The lump sum price is hereinafter referred to as the Trade Contract Price, which shall be subject to increase or decrease as provided in article 8.

Lump Sum Price includes Base Bid of \$X.XX and Alternate #XX for {alternate description} for \$X.XX for a total Lump Sum Price of \$X.XX.

7.2 ALLOWANCES

7.2.1 All allowances stated in the Trade Contract Documents shall be included in the Trade Contract Price. The Owner shall select allowance items in a timely manner so as not to delay the Trade Contract



Work.

7.2.2 Allowances shall include the costs of materials, supplies and equipment delivered to the Worksite, less applicable trade discounts and including requisite taxes, unloading and handling at the Worksite, and labor and installation, unless specifically stated otherwise. The Trade Contractor's Overhead and profit for the allowances shall be included in the Trade Contract Price, but not in the allowances. The Trade Contract Price shall be adjusted by Trade Contract Change Order to reflect the actual costs when they are greater than or less than the allowances.

ARTICLE 8 CHANGES

Changes in the Trade Contract Work that are within the general scope of this Agreement shall be accomplished, without invalidating this Agreement, by Trade Contract Change Order, and Trade Contract Interim Directed Change.

8.1 TRADE CHANGE ORDER

8.1.1 The Owner may order or the Trade Contractor may request changes in the Trade Contract Work or the timing or sequencing of the Trade Contract Work that impacts the Trade Contract Price or the Trade Contract Time. All such changes in the Trade Contract Work that affect Trade Contract Time or Trade Contract Price shall in the form of a Trade Contract Change Order. Any such requests for a change in the Trade Contract Price or the Trade Contract Time shall be processed in accordance with this article 8. Trade Contract Change Orders shall be executed on the ConsensusDOCS 813 - Trade Contract Change Order (CM as Owner's Agent) with attachments as necessary.

8.1.2 The Owner, with the assistance of the Construction Manager, and the Trade Contractor shall negotiate in good faith an appropriate adjustment to the Trade Contract Price or the Trade Contract Time and shall conclude these negotiations as expeditiously as possible. Acceptance of the Trade Contract Change Order and any adjustment in the Trade Contract Price or Trade Contract Time shall not be unreasonably withheld.

8.2 TRADE CONTRACT INTERIM DIRECTED CHANGE

8.2.1 The Construction Manager may issue a written Trade Contract Interim Directed Change signed by the Owner directing a change in the Trade Contract Work prior to reaching agreement with the Trade Contractor on the adjustment, if any, in the Trade Contract Price or the Trade Contract Time.

8.2.2 The Owner, with the assistance of the Construction Manager, and the Trade Contractor shall negotiate expeditiously and in good faith for appropriate adjustments, as applicable, to the Trade Contract Price or the Trade Contract Time arising out of a Trade Contract Interim Directed Change. As the Trade Contract Changed Work is performed, the Trade Contractor shall submit its costs for such work with its application for payment beginning with the next application for payment within thirty (30) Days of the issuance of the Trade Contract Interim Directed Change. If there is a dispute as to the cost to the Owner, the Trade Contractor shall continue to perform the Trade Contract Changed Work set forth in the Trade Contract Interim Directed Change and the Owner shall pay the requirements Trade Contractor the Cost of the Work, defined in 8.3.1.3 below upon receipt of an application for payment and the Owner's (and the Architect's and construction manger's) determination that the work has been completed. The Parties reserve their rights as to the disputed amount, subject to the requirements ARTICLE 12.

8.2.3 When the Owner and the Trade Contractor agree upon the adjustment in the Trade Contract Price or the Trade Contract Time, for a change in the Trade Contract Work directed by a Trade Contract Interim Directed Change, such agreement shall be the subject of a Trade Contract Change Order. The



Trade Contract Change Order shall include all outstanding Trade Contract Interim Directed Changes on which the Owner and Trade Contractor have reached agreement on Contract Price or Contract Time issued since the last Trade Contract Change Order.

8.3 DETERMINATION OF COST

8.3.1 An increase or decrease in the Trade Contract Price or the Trade Contract Time resulting from a change in the Trade Contract Work shall be determined by one or more of the following methods:

8.3.1.1 unit prices set forth in this Agreement or as subsequently agreed;

8.3.1.2 a mutually accepted, itemized lump sum;

8.3.1.3 COST OF THE WORK Cost of the Work as defined by this subsection plus 10.0 % for Overhead and 5.0 % for profit. "Cost of the Work" shall include the following costs reasonably incurred to perform a change in the Work

8.3.1.3.1 wages paid for labor in the direct employ of the Constructor in the performance of the Work;

8.3.1.3.2 salaries of the Trade Contractor's employees when stationed at the field office to the extent necessary to complete the applicable Work, employees engaged on the road expediting the production or transportation of material and equipment, and supervisory employees from the principal or branch office performing the functions listed below;

8.3.1.3.3 cost of applicable employee benefits and taxes, including but not limited to, workers' compensation, unemployment compensation, social security, health, welfare, retirement and other fringe benefits as required by law, labor agreements, or paid under the Trade Contractor's standard personnel policy, insofar as such costs are paid to employees of the Trade Contractor who are included in the Cost of the Work in subsections .1 and .2 immediately above;

8.3.1.3.4 reasonable transportation, travel, and hotel expenses of the Trade Contractor's personnel incurred in connection with the Work;

8.3.1.3.5 cost of all materials, supplies, and equipment incorporated in the Work, including costs of inspection and testing if not provided by the Owner, transportation, storage, and handling;

8.3.1.3.6 payments made by the Trade Contractor to Subcontractors for Work performed under this Agreement;

8.3.1.3.7 cost, including transportation and maintenance of all materials, supplies, equipment, temporary facilities, and hand tools not owned by the workers that are used or consumed in the performance of the Work, less salvage value or residual value; and cost less salvage value of such items used, but not consumed that remain the property of the Trade Contractor;

8.3.1.3.8 rental charges of all necessary machinery and equipment, exclusive of hand tools owned by workers, used at the Worksite, whether rented from the Trade Contractor or Others, including installation, repair and replacement, dismantling, removal, maintenance, transportation, and delivery costs. Rental from unrelated third parties shall be reimbursed at actual cost. Rentals from the Trade Contractor or its affiliates, subsidiaries, or related parties shall be reimbursed at the prevailing rates in the locality of the Worksite up to eighty-five percent (85%) of the value of the piece of equipment;

8.3.1.3.9 cost of the premiums for all insurance and surety bonds which the Trade Contractor is



required to procure or deems necessary, and approved by the Owner including any additional premium incurred as a result of any increase in the cost of the Work;

8.3.1.3.10 sales, use, gross receipts or other taxes, tariffs, or duties related to the Work for which the Trade Contractor is liable;

8.3.1.3.11 permits, fees, licenses, tests, and royalties;

8.3.1.3.12 reproduction costs, photographs, facsimile transmissions, long-distance telephone calls, data processing costs and services, postage, express delivery charges, data transmission, telephone service, and computer-related costs at the Worksite to the extent such items are used and consumed in the performance of the Work or are not capable of use after completion of the Work;

8.3.1.3.13 all water, power, and fuel costs necessary for the Work;

8.3.1.3.14 cost of removal of all nonhazardous substances, debris, and waste materials;

8.3.1.3.15 all costs directly incurred to perform a change in the Work which are reasonably inferable from the Contract Documents for the Changed Work;

8.3.1.3.16 DISCOUNTS All discounts for prompt payment shall accrue to the Owner to the extent such payments are made directly by the Owner. To the extent payments are made with funds of the Constructor, all cash discounts shall accrue to the Constructor. All trade discounts, rebates and refunds, and all returns from sale of surplus materials and equipment, shall be credited to the Cost of the Work;

8.3.1.3.17 COST REPORTING The Trade Contractor shall maintain in conformance with generally accepted accounting principles a complete and current set of records that are prepared or used by the Trade Contractor to calculate the Cost of Work. The Owner and Construction Manager shall be afforded access to the Trade Contractor's records, books, correspondence, instructions, drawings, receipts, vouchers, memoranda and similar data relating to requested payment for Cost of the Work. The Trade Contractor shall preserve all such records for a period of three years after the final payment or longer where required by law;

8.3.1.3.18 COST AND SCHEDULE ESTIMATES The Trade Contractor shall use reasonable skill and judgment in the preparation of a cost estimate or schedule for a change to the Work, but does not warrant or guarantee their accuracy

8.3.1.4 If an increase or decrease cannot be agreed to as set forth in Clauses .1 through .3 above, and the Owner or the Construction Manager issues a Trade Contract Interim Directed Change, the cost of the change in the Trade Contract Work shall be determined by the reasonable actual expense and savings of the performance of the Work resulting from the change. If there is a net increase in the Trade Contract Price, the Trade Contractor's Fee shall be adjusted accordingly. In case of a net decrease in the Trade Contract Price, the Trade Contractor's Fee shall not be adjusted unless ten percent (10%) or more of the Project is deleted. The Trade Contractor shall maintain a documented, itemized accounting evidencing the expenses and savings.

8.3.2 If unit prices are set forth in the Trade Contract Documents or are subsequently agreed to by the Parties, but the character or quantity of such unit items as originally contemplated is so different in a proposed Trade Change Order that the original unit prices will cause substantial inequity to the Owner or the Trade Contractor, such unit prices shall be equitably adjusted.

8.4 CLAIMS FOR ADDITIONAL COST OR TIME Except as provided in subsection 6.3.2 and section 6.4 for



any claim for an increase in the Trade Contract Price or the Trade Contract Time, the Trade Contractor shall give the Owner and the Construction Manager written notice of the claim within fourteen (14) Days after the occurrence giving rise to the claim or within fourteen (14) Days after the Trade Contractor first recognizes (or should have recognized) the condition giving rise to the claim, whichever is later. Except in an emergency, notice shall be given before proceeding with the Trade Contract Work. Thereafter, the Trade Contractor shall submit written documentation of its claim, including appropriate supporting documentation, within twenty-one (21) Days after giving notice, unless the Parties mutually agree upon a period of time. The Owner or Construction Manager shall respond in writing denying or approving the Trade Contractor's claim no later than fourteen (14) Days after receipt of the Trade Contractor's claim. Any change in the Trade Contract Price or the Trade Contract Time resulting from such claim shall be authorized by Trade Contract Change Order.

ARTICLE 9 PAYMENT

9.1 GENERAL PROVISIONS Within fourteen (14) calendar Days from the date of execution of this Agreement, the Trade Contractor shall prepare and submit to the Construction Manager for approval a Schedule of Values apportioned to the various divisions or phases of the Trade Contract Work. Each line item contained in the Schedule of Values shall be assigned a monetary price such that the total of all such items shall equal the Trade Contract Price. The Schedule of Values shall be prepared in such detail and be supported by such documents and proof as may be required by the Construction Manager.

9.2 PROGRESS PAYMENTS

9.2.1 APPLICATIONS The Trade Contractor shall submit to the Construction Manager monthly notarized applications for payment. Trade Contractor's applications for payment shall be itemized and supported by the Trade Contractor's Schedule of Values and any other substantiating data as required by this Trade Contractor Agreement or requested by the Construction Manager or Design Professional. Payment applications may include payment requests on account of properly authorized Trade Contract Change Orders and Interim Directed Changes. The progress payment application shall include Trade Contract Work performed through the preceding calendar month. The Construction Manager will review the application and recommend to the Design professional and the Owner amounts payable by the Owner to the Trade Contractor. The Owner, in accordance with the determination of the Design Professional, shall pay the amount otherwise due on any payment application, less any amounts as set forth below, no later than thirty (30) calendar Days after the payment application, or portion thereof, is approved the Design Professional. The Owner may deduct, from any progress payment, such amounts as may be retained pursuant to subsection 9.2.4 below.

9.2.2 STORED MATERIALS AND EQUIPMENT Unless otherwise provided in the contract documents, applications for payment may include materials and equipment not yet incorporated into the Work but delivered to and suitably stored onsite or offsite including applicable insurance, storage and costs incurred transporting the materials to an offsite storage facility. Approval of payment applications for stored materials and equipment stored offsite shall be conditioned on submission by the Trade Contractor of bills of sale and proof of required insurance, or such other procedures satisfactory to the Owner to establish the proper valuation of the stored materials and equipment, the Owner's title to such materials and equipment, and to otherwise protect the Owner's interests therein, including transportation to the site.

9.2.3 CLAIM WAIVERS

9.2.3.1 PARTIAL CLAIMWAIVERS AND AFFIDAVITS As a prerequisite for payment, the Trade Contractor shall provide, in a form satisfactory to the Owner and the Construction Manager, partial claim waivers in the amount of the application for payment and affidavits from the Trade Contractor, and its Subcontractors, Material Suppliers for the completed Trade Contract Work.



Such waivers shall be effective upon payment. In no event shall the Trade Contractor be required to sign an unconditional waiver of claim, either partial or final, prior to receiving payment or in an amount in excess of what it has been paid.

9.2.4 **RETAINAGE** From each progress payment made to the Trade Contractor has the Owner shall retain FIVE (5) percent of the amount otherwise due after deduction of any amounts as provided in section 9.3 and in no event shall such percentage exceed any applicable statutory requirements of this Agreement. Retainage shall be withheld and administered in accordance with Iowa Code Chapter 572:

9.3 **ADJUSTMENT OF TRADE CONTRACTOR'S PAYMENT APPLICATION** The Owner or the Construction Manager, upon notification of the Design Professional, may reject or adjust a Trade Contractor payment application or nullify a previously approved Trade Contractor payment application, in whole or in part, as may reasonably be necessary to protect the Owner from loss or damage based upon the following, to the extent that the Trade Contractor is responsible therefor under this Trade Contractor Agreement:

9.3.1 the Trade Contractor's repeated failure to perform the Trade Contract Work as required by the Trade Contractor Agreement;

9.3.2 loss or damage arising out of or relating to the Trade Contractor Agreement and caused by the Trade Contractor to the Owner, or to the Construction Manager or others to whom the Owner may be liable;

9.3.3 the Trade Contractor's failure to properly pay for labor, materials, equipment or supplies furnished in connection with the Trade Contract Work;

9.3.4 nonconforming or defective Trade Contract Work which has not been corrected in a timely fashion;

9.3.5 reasonable evidence of delay in performance of the Trade Contract Work such that the work will not be completed within the Trade Contract Time, and that the unpaid balance of the Trade Contract Price is not sufficient to offset any liquidated damages or actual damages that may be sustained by the Owner as a result of the anticipated delay caused by the Trade Contractor;

9.3.6 reasonable evidence demonstrating that the unpaid balance of the Trade Contract Price is insufficient to cover the cost to complete the Trade Contract Work; and

9.3.7 third-party claims involving the Trade Contractor or reasonable evidence demonstrating that third-party claims are likely to be filed unless and until the Trade Contractor furnishes the Owner with adequate security in the form of a surety bond, letter of credit or other collateral or commitment which are sufficient to discharge such claims if established. No later than thirty (30) Days after receipt of an application for payment, the Owner or Construction Manager shall give written notice to the Trade Contractor, disapproving or nullifying it or a portion thereof, specifying the reasons for the disapproval or nullification. When the above reasons for disapproving or nullifying an application for payment are removed, payment will be made for amounts previously withheld.

9.4 **PAYMENT NOT ACCEPTANCE** Payment to the Trade Contractor does not constitute or imply acceptance of any portion of the Trade Contract Work.

9.5 **PAYMENT DELAY** If for any reason not the fault of the Trade Contractor, the Trade Contractor does not receive a progress payment from the Owner sixty (60) calendar Days after the time such payment is due, as defined in Subparagraph 9.2.1, then the Trade Contractor, upon giving within seven (7) calendar Days after written notice to the Owner, and without prejudice to and in addition to any other legal remedies, may stop its Trade Contract Work until payment of the full amount owing to the Trade Contractor has been received. The



Trade Contract Price and Trade Contract Time shall be equitably adjusted by a Trade Contract Change Order to reflect reasonable cost and delay resulting from shutdown, delay and start-up.

9.6 SUBSTANTIAL COMPLETION

9.6.1 The Trade Contractor shall notify the Owner, the Construction Manager and the Design Professional when it considers Substantial Completion of the Trade Contract Work or a designated portion to have been achieved. The Construction Manager and the Design Professional shall promptly conduct an inspection to determine whether the Trade Contract Work or designated portion can be occupied or utilized for its intended use by the Owner without excessive interference in completing any remaining unfinished Trade Contract Work by the Trade Contractor. If the Construction Manager and the Design Professional determine that the Trade Contract Work or designated portion has not reached Substantial Completion, the Design Professional, and the Construction Manager, shall promptly compile a list of items to be completed or corrected so the Owner may occupy or utilize the Trade Contract Work or designated portion for its intended use. The Trade Contractor shall promptly complete all items on the list.

9.6.2 When Substantial Completion of the Trade Contract Work or a designated portion is achieved, the Construction Manager and the Design Professional shall prepare a Certificate of Substantial Completion that shall establish the date of Substantial Completion, and the respective responsibilities of the Owner and Trade Contractor for interim items such as security, maintenance, utilities, insurance and damage to the Trade Contract Work. The Owner shall assume all responsibilities for items such as security, maintenance, utilities, and insurance, and damage to the Work. The certificate shall also list the items to be completed or corrected, and establish the time for their completion or correction. The Certificate of Substantial Completion shall be submitted to the Trade Contractor for written acceptance of responsibilities assigned in the Certificate.

9.6.3 Unless otherwise provided in the Certificate of Substantial Completion, warranties required by the Trade Contract Documents shall commence on the date of Substantial Completion of the Trade Contract Work or a designated portion.

9.6.4 Uncompleted items shall be completed by the Trade Contractor by the Final Completion date set forth in the Agreement and/or Construction Schedule. The Trade Contractor may request early release of retainage in accordance with Iowa Code Section 26.13. Payment for completed work and retainage shall be made in accordance with Iowa Code Chapters 26 and 573.

9.7 PARTIAL OCCUPANCY OR USE The Owner may occupy or use completed or partially completed portions of the Trade Contract Work when (a) the portion of the Trade Contract Work is designated in a Certificate of Substantial Completion, (b) appropriate insurer(s) consent to the occupancy or use, and (c) appropriate public authorities authorize the occupancy or use. Such partial occupancy or use shall constitute Substantial Completion of that portion of the Trade Contract Work.

9.8 FINAL PAYMENT

9.8.1 APPLICATION Upon acceptance of the Trade Contract Work by the Construction Manager, and approval by the Design Professional, and upon the Trade Contractor furnishing evidence of fulfillment of the Trade Contractor's obligations in accordance with the Trade Contract Documents, the Trade Contractor shall submit its application for final payment. The Construction Manager will review the Trade Contractor's final payment application and recommend to the Design Professional and the Owner an amount payable by the Owner to the Trade Contractor. The Design Professional shall then recommend an amount to be paid by the Owner. Final payment shall be made in accordance with Iowa Code Chapters 26 and 573.



9.8.2 REQUIREMENTS Along with its application for final payment, the Trade Contractor shall furnish to the Construction Manager:

9.8.2.1 an affidavit that all payrolls, bills for materials and equipment, and other indebtedness connected with the Trade Contract Work for which the Owner or its property or the Construction Manager or the Owner's surety might in any way be liable, have been paid or otherwise satisfied;

9.8.2.2 consent of the Trade Contractor's surety to final payment;

9.8.2.3 satisfaction of closeout procedures as may be required by the Trade Contractor Agreement;

9.8.2.4 certification (or other writing indicating) that insurance required by the Trade Contractor Agreement is and will remain effect beyond final payment pursuant to this Trade Contractor Agreement and

9.8.2.5 other data if required by the Owner or Construction Manager, such as receipts, releases, and waivers of liens effective upon payment to the extent and in such form as may be designated by the Owner or Construction Manager. Acceptance of final payment by the Trade Contractor shall constitute a waiver of all claims by the Trade Contractor except those previously made in writing and identified by the Trade Contractor as unsettled at the time of final application for payment.

9.8.3 TIME OF PAYMENT Final payment of the balance of the Trade Contract Price, less any amount retained pursuant to subsection 9.2.4 of this Agreement, and as required by Iowa Code Chapters 26 and 573, which among other things requires that twice the amount of an Iowa Code Chapter 573 subcontractor claim be withheld from final payment, shall be made to the Trade contractor within sixty (60) Days after the Trade Contractor has submitted a complete and accurate application for final payment.

9.8.4 LATE PAYMENT INTEREST Progress payments or final payment due and unpaid under this Trade Contractor Agreement shall bear interest from the date payment is due at the statutory rate prevailing at the place of the Project.

9.9 PAYMENT USE AND VERIFICATION The Trade Contractor is required to pay for all labor, materials and equipment used in the performance of the Trade Contract Work through the most current period applicable to progress payments received. Reasonable evidence, satisfactory to the Construction Manager, may be required to show that all obligations relating to the Trade Contract Work are current before releasing any payment due on the Trade Contract Work. If required by the Construction Manager, before final payment is made for the Trade Contract Work, the Trade Contractor shall submit evidence satisfactory to the Construction Manager that all payrolls, bills for materials and equipment, and all known indebtedness connected with the Trade Contract Work, have been paid or otherwise satisfied as set forth in subsection 9.8.2.

ARTICLE 10 INDEMNITY, INSURANCE, WAIVERS AND BONDS

10.1 INDEMNITY

10.1A To the extent portions of this Article are in conflict with SF 396 (codified at Iowa Code Section 573A.5) said portions are void and unenforceable.

10.1.1 TRADE CONTRACTOR'S INDEMNITY To the fullest extent permitted by law, the Trade Contractor shall indemnify and hold harmless the Owner, the Owner's officers, directors, members,



consultants, agents and employees, from all claims for bodily injury and property damage, other than to the Work itself and other property insured under subsection 10.3.1, including reasonable attorneys' fees, costs and expenses, that may arise from the performance of the Work, but only to the extent caused by the negligent acts or omissions of the Trade Contractor, Subcontractors or anyone employed directly or indirectly by any of them or by anyone for whose acts any of them may be liable. The Trade Contractor shall be entitled to reimbursement of any defense costs paid above the Trade Contractor's percentage of liability for the underlying claim to the extent provided for under subsection 10.1.2.

10.1.2 OWNER'S INDEMNITY To the fullest extent permitted by law, the Owner shall indemnify and hold harmless the Trade Contractor, its officers, directors, members, consultants, agents, and employees, from all claims for bodily injury and property damage, other than property insured under subsection 10.3.1, including reasonable attorneys' fees, costs and expenses, that may arise from the performance of work by Owner, Design Professional or Others, but only to the extent caused by the negligent acts or omissions of the Owner, Design Professional or Others. The Owner shall be entitled to reimbursement of any defense costs paid above Owner's percentage of liability for the underlying claim to the extent provided for under subsection 10.1.1.

10.1.3 CONSTRUCTION MANAGER AND DESIGN PROFESSIONAL INDEMNITY The Owner shall cause the Construction Manager and the Design Professional to agree to indemnify and hold harmless the Owner from all claims for bodily injury and property damage, other than to the Work itself and other property insured under section 10.3, that may arise from the Construction Manager's or the Design Professional's services, but only to the extent that such claims result from the negligent acts or omissions of the Construction Manager or the Design Professional, respectively, or anyone for whose acts or omissions the Construction Manager or Design Professional, respectively, is liable. Such provisions shall be in a form no less protective of the Parties than the Construction Manager's Indemnity provided in ConsensusDocs 801 (2011) or the Design Professional's indemnity provided in ConsensusDocs 803 (2011) respectively, and shall be reasonably satisfactory to the Owner and the Trade Contractor.

10.1.4 ADJACENT PROPERTY INDEMNIFICATION To the extent of the limits of Trade Contractor's Commercial General Liability Insurance specified in subsection 10.2.1 or Zero Dollars and No Cents (\$0.00) whichever is more, the Trade Contractor shall indemnify and hold harmless the Owner against any and all liability, claims, demands, damages, losses and expenses, including attorney's fees, in connection with or arising out of any damage or alleged damage to any of Owner's existing adjacent property that may arise from the performance of the Trade Contract Work, but only to the extent of the negligent acts or omissions of the Trade Contractor, Subcontractor or anyone employed directly or indirectly by any of them or by anyone for whose acts any of them may be liable.

10.1.5 NO LIMITATION ON LIABILITY In any and all claims against the Indemnitees by any employee of the Trade Contractor, anyone directly or indirectly employed by the Trade Contractor or anyone for whose acts the Trade Contractor may be liable, the indemnification obligation shall not be limited in any way by any limitation on the amount or type of damages, compensation or benefits payable by or for the Trade Contractor under Workers' Compensation acts, disability benefit acts or other employment benefit acts.

10.2 TRADE CONTRACTOR'S INSURANCE

10.2.1 Prior to the start of the Work, the Trade Contractor shall procure and maintain in force Workers Compensation/Employers' Liability Insurance, Business Automobile Liability Insurance, and Commercial General Liability Insurance (CGL). The CGL policy shall include coverage for liability arising from premises, operations, independent contractors, products-completed operations, personal injury and



advertising injury, contractual liability, and broad form property damage. The Trade Contractor's liability policies, as required in this Subparagraph 10.2.1, shall be written on an occurrence basis with at least the following limits of liability:

10.2.1.1 Workers' Compensation- amount required by the laws of Iowa

10.2.1.2 Employers' Liability Insurance - \$500,000 or an amount required by Iowa law, whichever is greater.

10.2.1.3 Business Automobile Liability Insurance

a. \$1,000,000 Each Accident

10.2.1.4 Commercial General Liability Insurance

a. \$1,000,000 Each Occurrence b. \$2,000,000 General Aggregate c. \$1,000,000 Products/Completed Operations Aggregate d. \$1,000,000 Personal and Advertising Injury Limit

10.2.2 The Trade Contractor Must also carry and maintain Excess or Umbrella Liability coverage for the policies in subsection 10.2.1 in the amounts as listed below:

Trade Contractor Contract Amount: <\$1,000,000 - \$2 Million Umbrella or more \$1,000,000 - \$5,000,000 - \$5 Million Umbrella or more >\$5,000,000 - \$10 Million Umbrella or more

10.2.3 The Trade Contractor shall maintain in effect all insurance coverage required under subsection 10.2.1 with insurance companies lawfully authorized to do business in Iowa. Such insurance companies shall have a minimum A.M. Best Rating of A-VI (Consult instructions and insurance advisor). If the Trade Contractor fails to obtain or maintain any insurance coverage required under this Agreement, the Owner may purchase such coverage and charge the expense to the Trade Contractor, or terminate this Agreement.

10.2.4 To the extent commercially available, the policies of insurance required under Subparagraph 10.2.1 shall contain a provision that the insurance company or its designee must give the Owner written notice transmitted in paper or electronic format: (a) 30 days before coverage is nonrenewed by the insurance company and (b) with 10 business days after cancellation of coverage by the insurance company. The Trade Contractor shall maintain completed operations liability insurance for one year after acceptance of the Contract Documents, whichever is longer. Prior to commencement of services, the Trade Contractor shall furnish the Owner with certificates evidencing the required coverages. In addition, if any insurance policy required under subsection 10.2.1 is not to be immediately replaced without a lapse in coverage when it expires, exhausts its limits, or is to be, cancelled, the Trade Contractor shall give Owner prompt written notice upon actual or constructive knowledge of such condition.

10.2.5 ADDITIONAL LIABILITY COVERAGE

10.2.5.1 The Owner shall / shall not (indicate one) require the Trade Contractor to purchase and maintain liability coverage, primary to the Owner's coverage under subsection 10.3.1.

10.2.5.2 If required by subsection 10.2.5.1, the additional liability coverage required of the Trade Contractor shall be:

1. Additional Insured Owner shall be named as an additional insured on Trade Contractor's Commercial General Liability Insurance specified for operations and completed operations,



but only with respect to liability for bodily injury, property damage or personal and advertising injury to the extent caused by the negligent acts or omissions of Trade Contractor, or those acting on Trade Contractor's behalf, in the performance of Trade Contractor's Work for.

2. OCP Trade Contractor shall provide an Owners' and Contractors' Protective Liability Insurance ("OCP") policy with limits equal to the limits on Commercial General Liability Insurance specified or limits as otherwise required by Owner.

Any documented additional cost in the form of a surcharge associated with procuring the additional liability coverage in accordance with this subsection shall be paid by the Owner directly or the costs may be reimbursed by the Owner to the Trade Contractor by increasing the Trade Contract Price to correspond to the actual cost required to purchase and maintain the additional liability coverage. Prior to commencement of the Work, the Trade Contractor shall obtain and furnish to the Owner a certificate evidencing that the additional liability coverages have been procured.

10.2.6 PROFESSIONAL LIABILITY INSURANCE To the extent the Trade Contractor is required to procure design services under this Agreement, in accordance with section 3.14, the Trade Contractor shall require the designers to obtain professional liability insurance for claims arising from the negligent performance of professional services under this Agreement, with a company reasonably satisfactory to the Owner, including coverage for all professional liability caused by any of the Designer's(s') consultants, written for not less than \$1,000,000 per claim and in the aggregate with the deductible not to exceed \$2,000,000. The deductible shall be paid by the Designer.

10.3 OWNER'S INSURANCE

10.3.1 Deleted.

10.3.2 Deleted.

10.4 PROPERTY INSURANCE

10.4.1 Before the start of Trade Contract Work, the Owner shall obtain and maintain Builder's Risk Policy insurance with minimum coverage limits equal to the full cost of replacement of the Project at the time of loss. This insurance shall also name the Trade Contractor, Subcontractors, Material Suppliers, Construction Manager and Design Professional as insureds. This insurance shall be written as a Builder's Risk Policy or equivalent form to cover all risks of physical loss except those specifically excluded by the policy, and shall insure at least against the perils of fire, lightning, explosion, windstorm, hail, smoke, aircraft and vehicles, riot and civil commotion, theft, vandalism, malicious mischief, debris removal, flood (subject to sublimits), earthquake (subject to sublimits), earth movement, water damage, wind damage, testing if applicable, collapse however caused, and shall include coverage for, material, or equipment stored offsite, onsite or in transit. This policy shall provide for a waiver of subrogation in favor of the Trade Contractor, Subcontractors, Material Suppliers, Construction Manager and Design Professional. This insurance shall remain in effect until the Substantial Completion of the Work, final payment has been made or until no person or entity other than the Owner has an insurable interest in the property to be covered by this insurance, whichever is sooner. Partial occupancy or use of the Work shall not commence until the Owner has secured the consent of the insurance company or companies providing the coverage required in this Subparagraph 10.4.1.

10.4.2 If the Owner does not intend to purchase the property insurance required by this Agreement, including all of the coverages and deductibles described herein, the Owner shall give written notice to the Trade Contractor, the Design Professional and the Construction Manager before the Trade Contract



Work is commenced. The Trade Contractor may then provide insurance to protect its interests and the interests of the Subcontractors, including the coverage of deductibles. The cost of this insurance shall be charged to the Owner in a Change Order. The Owner shall be responsible for all of Trade Contractor's costs reasonably attributed to the Owner's failure or neglect in purchasing or maintaining the coverage described above.

10.4.2.1 The Owner will not obtain insurance to cover the risk of physical loss resulting from Terrorism. The Construction Manager is not required to purchase this type of insurance but may purchase this type of insurance if it chooses. If purchased, the cost of this insurance shall be borne by the Construction manager.

10.4.3 POLICIES The Owner shall provide the Trade Contractor with a copy of all policies including all endorsements upon request.

10.5 PROPERTY INSURANCE LOSS ADJUSTMENT

10.5.1 LOSS ADJUSTMENT Any insured loss shall be adjusted with the Owner and the Trade Contractor and made payable to the Owner as trustee for the insureds, as their interests may appear.

10.5.2 DISTRIBUTION OF PROCEEDS Following the occurrence of an insured loss, monies received will be deposited in a separate account and the trustee shall make distribution in accordance with the agreement of the Parties in interest.

10.6 WAIVERS

10.6.1 PROPERTY DAMAGE The Owner and Trade Contractor waive all claims and other rights they may have against each other for loss of or damage to (a) the Project, (b) all materials, machinery, equipment and other items used in accomplishing the Trade Contract Work or services or to be incorporated into the Project, while the same are in transit, at the Project Site, during erection and otherwise, and (c) all property owned by or in the custody of Owner and its affiliates, however such loss or damage shall occur, to the extent such damage is covered by property insurance. The proceeds of such insurance shall be held by the Owner as trustee.

10.6.2 WAIVER OF SUBROGATION The Owner shall have its insurers waive all rights of subrogation they may have against the Construction Manager, Design Professional, Trade Contractors, and their Subcontractors and Material Suppliers on all policies carried by the Owner on the Project and adjacent properties, including, after final payment, those policies to be provided on the completed Project not intended to insure the Project during construction.

10.6.3 ENDORSEMENT If the policies of insurance referred to in this section require an endorsement to provide for continued coverage where there is a waiver of subrogation, the Owner will cause them to be so endorsed.

10.7 RISK OF LOSS Except to the extent a loss is covered by property insurance, carried by the owner, risk of loss or damage to the Work shall be upon the Trade Contractor until the Date of Final Completion, unless otherwise agreed to by the Parties.

10.8 BONDS Performance and Payment Bonds

are

are not

required of the Trade Contractor that meet the requirements of Iowa Code Chapter 573. A deposit in lieu of a



bond may be acceptable if it meets the requirements of Iowa Code Section 573.4. Such bonds shall be issued by a surety admitted in the State in which the Project is located and must be acceptable to the Owner. The Owner's acceptance shall not be withheld without reasonable cause. The penal sum of the Payment Bond and of the Performance Bond shall each be one hundred percent (100%) of the original Contract Price. Any increase in the Contract Price that exceeds ten percent (10%) in the aggregate shall require a rider to the Bonds increasing penal sums accordingly. Up to such ten percent (10%) amount, the penal sum of the Bond shall remain equal to one hundred percent (100%) of the Contract Price. The Trade Contractor shall endeavor to keep its surety advised of changes potentially impacting the Contract Time and Contract Price, though the Trade Contractor shall require that its surety waives any requirement to be notified of any alteration or extension of time. The Trade Contractor's Payment Bond for the Project, if any, shall be made available by the Owner for review and copying by the Subcontractor. Iowa Code Chapter 573 shall control and take precedence over any conflicting term or condition in this Agreement

ARTICLE 11 SUSPENSION, NOTICE TO CURE AND TERMINATION OF AGREEMENT

11.1 SUSPENSION BY OWNER FOR CONVENIENCE

11.1.1 OWNER SUSPENSION Should the Owner order the Trade Contractor in writing to suspend, delay, or interrupt the performance of the Trade Contract Work for such period of time as may be determined to be appropriate for the convenience of the Owner and not due to any act or omission of the Trade Contractor or any person or entity for whose acts or omissions the Trade Contractor may be liable, then the Trade Contractor shall immediately suspend, delay or interrupt that portion of the Trade Contract Work as ordered by the Owner. The Trade Contract Price and the Trade Contract Time shall be equitably adjusted by Trade Contract Change Order for the cost and delay resulting from any such suspension.

11.1.2 Any action taken by the Owner that is permitted by any other provision of the Trade Contract Documents and that results in a suspension of part or all of the Trade Contract Work does not constitute a suspension of Trade Contract Work under this section.

11.2 NOTICE TO CURE A DEFAULT If the Trade Contractor persistently refuses or fails to supply enough properly skilled workers, proper materials, or equipment to maintain the approved Construction Schedule in accordance with ARTICLE 6, or fails to make prompt payment to its workers, Subcontractors or Material Suppliers; disregards laws, ordinances, rules, regulations or orders of any public authority having jurisdiction; or is otherwise guilty of a material breach of a provision of this Agreement, the Trade Contractor may be deemed in default. If the Trade Contractor fails within seven (7) business Days after receipt of written notification to commence and continue satisfactory correction of such default with diligence and promptness, then the Owner shall give the Trade Contractor a second notice to correct the default within a three (3) Day period. If the Trade Contractor fails to promptly commence and continue satisfactory correction of the default following receipt of such second notice, the Owner without prejudice to any other rights or remedies may:

11.2.1 supply workers and materials, equipment and other facilities as the Owner or Construction Manager deems necessary for the satisfactory correction of the default, and charge the cost to the Trade Contractor, who shall be liable for the payment of same including reasonable Overhead, profit and attorneys' fees;

11.2.2 contract with Others to perform such part of the Trade Contract Work as the Owner or Construction Manager determines shall provide the most expeditious correction of the default, and charge the cost to the Trade Contractor;

11.2.3 withhold payment due the Trade Contractor in accordance with section 9.3; and

11.2.4 in the event of an emergency affecting the safety of persons or property, immediately commence



and continue satisfactory correction of such default as provided in subsections 11.2.1 and 11.2.2 without first giving written notice to the Trade Contractor, but shall give prompt written notice of such action to the Trade Contractor following commencement of the action.

11.3 OWNER'S RIGHT TO TERMINATE FOR DEFAULT

11.3.1 TERMINATION BY OWNER FOR DEFAULT If, within seven (7) Days of receipt of a notice to cure pursuant to section 11.2, the Trade Contractor fails to commence and satisfactorily continue correction of the default set forth in the notice to cure, the Owner may notify the Trade Contractor that it intends to terminate this Agreement for default absent appropriate corrective action within fourteen additional Days. After the expiration of the additional fourteen (14) Day period, the Owner may terminate this Agreement by written notice absent appropriate corrective action. Termination for default is in addition to any other remedies available to Owner under section 11.2. If the Owner's cost arising out of the Trade Contractor's failure to cure, including the cost of completing the Trade Contract Work and reasonable attorneys' fees, exceeds the unpaid Trade Contract Price, the Trade Contractor shall be liable to the Owner for such excess costs. If the Owner's costs are less than the unpaid Trade Contract Price, the Owner shall pay the difference to the Trade Contractor. In the event the Owner exercises its rights under this section, upon the request of the Trade Contractor the Owner shall furnish to the Trade Contractor a detailed accounting of the cost incurred by the Owner.

11.3.2 USE OF TRADE CONTRACTOR'S MATERIALS, SUPPLIES AND EQUIPMENT If the Owner or Others perform work under this section, the Owner shall have the right to take and use any materials, supplies and equipment belonging to the Trade Contractor and located at the Worksite for the purpose of completing any remaining Trade Contract Work. Immediately upon completion of the Work, any remaining materials, supplies or equipment not consumed or incorporated in the Trade Contract Work shall be returned to the Trade Contractor in substantially the same condition as when they were taken, reasonable wear and tear excepted.

11.3.3 If the Trade Contractor files a petition under the Bankruptcy Code, this Agreement may be terminated for cause at the may be terminated for cause at the Owner.

11.3.3 If the Trade Contractor files a petition under the Bankruptcy Code, this Agreement may be terminated for cause at the may be terminated for cause at the Owner.

11.3.4 The Owner shall make reasonable efforts to mitigate damages arising from Trade Contractor default, and shall promptly invoice the Trade Contractor for all amounts due pursuant to sections 11.2 and 11.3.

11.4 TERMINATION BY OWNER FOR CONVENIENCE

11.4.1 Upon written notice to the Trade Contractor, the Owner may, without cause, terminate this Agreement. The Trade Contractor shall immediately stop the Work, follow the Owner's or Construction Manager's instructions regarding shutdown and termination procedures, and strive to minimize any further costs.

11.4.2 If the Owner terminates this Agreement pursuant to this section, the Trade Contractor shall be paid:

11.4.2.1 for the Work performed to date including Overhead and profit; and

11.4.2.2 for all demobilization costs and costs incurred as a result of the termination but not including Overhead or profit on work not performed;

11.4.2A Upon written notice to the Trade Contractor the Owner has the right to terminate this



Agreement without penalty as a result of the following: 1) the legislature or governor fail to appropriate funds sufficient to allow the Owner to operate as required and fulfill its obligations under this Agreement, 2) funds are de-appropriated or not allocated, 3) the Owner's authorization to operate is withdrawn or there is a material alteration in the programs administered by the owner, or 4) the Owner's duties are substantially modified. If such a termination results then the Trade Contractor shall be paid in the manner set forth in subparagraph 11.4.2. If, however, an appropriation to cover the cost of this Agreement becomes available within sixty (60) days subsequent to termination under this paragraph then the Owner agrees to re-enter into a modified version of this Agreement that accounts for the termination and reinstatement.

11.4.3 If the Owner terminates this Agreement pursuant to sections 11.3 or 11.4, the Trade Contractor shall:

11.4.3 If the Owner terminates this Agreement pursuant to sections 11.3 or 11.4, the Trade Contractor shall:

11.4.3.1 execute and deliver to the Owner all papers and take all action required to assign, transfer and vest in the Owner the rights of the Trade Contractor to all materials, supplies and equipment for which payment has or will be made in accordance with the Trade Contract Documents and all subcontracts, orders and commitments which have been made in accordance with the Trade Contract Documents;

11.4.3.2 exert reasonable effort to reduce to a minimum the Owner's liability for subcontracts, orders and commitments that have not been fulfilled at the time of the termination;

11.4.3.3 cancel any subcontracts, orders and commitments as the Owner or Construction Manager directs; and

11.4.3.4 sell at prices approved by the Owner or Construction Manager any materials, supplies and equipment as the Owner or Construction Manager directs, with all proceeds paid or credited to the Owner.

11.5 TRADE CONTRACTOR'S RIGHT TO TERMINATE

11.5.1 Upon seven (7) Days' written notice to the Owner and Construction Manager, the Trade Contractor may terminate this Agreement if the Trade Contract Work has been stopped for a thirty (30) Day period through no fault of the Trade Contractor for any of the following reasons:

11.5.1.1 under court order or order of other governmental authorities having jurisdiction;

11.5.1.2 as a result of the declaration of a national emergency or other governmental act during which, through no act or fault of the Trade Contractor, materials are not available; or

11.5.1.3 suspension by the Owner for convenience pursuant to section 11.1

11.5.2 In addition, upon seven (7) Days' written notice to the Owner and Construction Manager, the Trade Contractor may terminate the Agreement if the Owner:

11.5.2.1 fails to furnish reasonable evidence pursuant to section 4.1.2 that sufficient funds are available and committed for Project financing, or

11.5.2.2 assigns this Agreement over the Trade Contractor's reasonable objection, or

11.5.2.3 fails to pay the Trade Contractor in accordance with this Agreement and the Trade Contractor has complied with the notice provisions of section 9.5, or



11.5.2.4 otherwise materially breaches this Agreement.

11.5.3 Upon termination by the Trade Contractor in accordance with this section, the Trade Contractor shall be entitled to recover from the Owner payment for all Trade Contract Work executed and for any proven loss, cost or expense in connection with the Trade Contract Work, including all demobilization costs plus reasonable Overhead and profit on work not performed.

11.6 OBLIGATIONS ARISING BEFORE TERMINATION Even after termination pursuant to ARTICLE 11, the provisions of this Agreement still apply to any Trade Contract Work performed, payments made, events occurring, costs charged or incurred or obligations arising before the termination date.

ARTICLE 12 DISPUTE MITIGATION AND RESOLUTION

12.1 WORK CONTINUANCE AND PAYMENT Unless otherwise agreed in writing, the Trade Contractor shall continue the Trade Contract Work and maintain the Construction Schedule during any dispute mitigation or resolution proceedings. If the Trade Contractor continues to perform, the Owner shall continue to make payments in accordance with this Agreement.

12.2 DIRECT DISCUSSIONS If the Parties cannot reach resolution on a matter relating to or arising out of the Agreement, the Parties shall endeavor to reach resolution through good faith direct discussions between the Parties' representatives, who shall possess the necessary authority to resolve such matter and who shall record the date of first discussions. The authorized representative for the Trade Contractor is identified in Paragraph 3.4 of the Agreement. The authorized representative for the Owner is identified in Paragraph 4.2 of the Agreement. The parties' authorized representative are, among other things, authorized to resolve matters of disagreement and disputes between the Parties. If the dispute remains unresolved after fifteen (15) Days from the date of first discussion, the Parties shall submit such matter to the dispute mitigation and dispute resolution procedures selected herein.

12.3 MITIGATION The Parties agree that dispute mitigation procedures provided in this Project. Disputes remaining unresolved after direct discussions shall be directed to the selected mitigation procedure immediately below. The dispute mitigation procedure shall result in nonbinding finding on the matter. This may be introduced as evidence at a subsequent binding adjudication of the matter, as designee on Paragraph 12.5. The Parties agree that the dispute mitigation procedure shall be

(Designate only one.)

Project Neutral

Dispute Review Board

12.3.1 MITIGATION PROCEDURES The Project Neutral/Dispute Review Board shall be mutually selected and appointed by the Parties and shall execute a retainer agreement with the Parties establishing the scope of the Project Neutral/Dispute Review Board's responsibilities. The costs and expenses of the Project Neutral/Dispute Review Board shall be shared equally by the Parties. The Project Neutral/Dispute Review Board shall be available to either Party, upon request, throughout the course of the Project, and shall make regular visits to the Project so as to maintain an up-to-date understanding of the Project progress and issues and to enable the Project Neutral/Dispute Review Board to address matters in dispute between the Parties promptly and knowledgeably. The Project Neutral/Dispute Review Board shall issue nonbinding findings within five (5) business Days of referral of the matter to the Project Neutral, unless good cause is shown.

12.3.2 If the matter remains unresolved following the issuance of the nonbinding finding by the mitigation procedure or if the Project Neutral/Dispute Review Board fails to issue nonbinding findings



within five (5) Days of the referral, the Parties shall submit the matter to the binding dispute resolution procedure designated in section 12.5.

12.4 MEDIATION If direct discussions pursuant to section 12.2 do not result in resolution of the matter and no dispute mitigation procedure is selected under section 12.3, the Parties shall endeavor to resolve the matter by mediation through the current Construction Industry Mediation Rules of the American Arbitration Association, or the Parties may mutually agree to select another set of mediation rules. The administration of the mediation shall be as mutually agreed by the Parties. The mediation shall be convened within thirty (30) business Days of the matter first being discussed and shall conclude within forty-five (45) business Days of the matter first being discussed. Either Party may terminate the mediation at any time after the first session, but the decision to terminate shall be delivered in person by the terminating Party to the non-terminating Party and to the mediator. The costs of the mediation shall be shared equally by the Parties.

12.5 BINDING DISPUTE RESOLUTION If the matter is unresolved after submission of the matter to a mitigation procedure or to mediation, the Parties shall submit the matter to the binding dispute resolution procedure designated herein.

(Designate only one.)

Arbitration using the current Construction Industry Arbitration Rules of the American Arbitration Association

Litigation in either the state or federal court having jurisdiction of the matter in the location of the Project.

12.5.1 The costs of any binding dispute resolution procedures shall be borne by the non-prevailing Party, as determined by the adjudicator of the dispute. However, the costs of binding dispute resolution does not include attorney fees. The Parties are each responsible for paying for their own attorney fees.

12.5.2 VENUE The venue of any binding dispute resolution procedure shall be Des Moines, Iowa.

12.6 MULTIPARTY PROCEEDING All parties necessary to resolve a claim shall be parties to the same dispute resolution proceeding. Appropriate provisions shall be included in all other contracts relating to the Work to provide for the joinder or consolidation of such dispute resolution procedures.

12.7 LIEN RIGHTS The Trade Contractor acknowledges that it has no mechanic's lien rights on this Project because it is a public improvement project.

ARTICLE 13 MISCELLANEOUS PROVISIONS

13.1 ASSIGNMENT Neither the Owner nor the Trade Contractor shall assign their interest in this Agreement without the written consent of the other except as to the assignment of proceeds. The terms and conditions of this Agreement shall be binding upon both Parties, their partners, successors, assigns and legal representatives. Neither Party to this Agreement shall assign the Agreement as a whole without written consent of the other. If either Party attempts to make such an assignment, that Party shall nevertheless remain legally responsible for all obligations under this Agreement, unless otherwise agreed by the other Party.

13.2 GOVERNING LAW This Agreement and all disputes arising there from shall be governed by the Iowa law.

13.3 SEVERABILITY The partial or complete invalidity of any one or more provisions of this Agreement shall not affect the validity or continuing force and effect of any other provision.



13.4 NO WAIVER OF PERFORMANCE The failure of either Party to insist, in any one or more instances, on the performance of any of the terms, covenants or conditions of this Agreement, or to exercise any of its rights, shall not be construed as a waiver or relinquishment of such term, covenant, condition or right with respect to further performance or any other term, covenant, condition or right.

13.5 TITLES AND GROUPINGS The titles given to the articles of this Agreement are for ease of reference only and shall not be relied upon or cited for any other purpose. The grouping of the articles in this Agreement and of the Owner's specifications under the various headings is solely for the purpose of convenient organization and in no event shall the grouping of provisions, the use of sections or the use of headings be construed to limit or alter the meaning of any provisions.

13.6 ASSISTANCE OF COUNSEL AND INTERPRETATION The Parties agree that they had the opportunity to obtain the assistance of counsel in reviewing the Agreement terms prior to execution. This Agreement shall be construed neither against nor in favor of either Party, but shall be construed in a neutral manner.

13.7 RIGHTS AND REMEDIES The Parties' rights, liabilities, responsibilities and remedies with respect to this Agreement, whether in contract, tort, negligence or otherwise, shall be exclusively those expressly set forth in this Agreement.

13.8 ADDITIONAL PROVISIONS (Insert here other provisions, if any, that pertain to this Agreement See Below.)

13.9 COMPLIANCE WITH LAW AND REGULATIONS The Trade Contractor shall comply with all applicable federal, state, and local laws, rules, ordinances, regulations and orders when performing services and/or performing work under this Agreement, including without limitation, all laws applicable to the prevention of discrimination in employment and the use of targeted small businesses as subcontractors or suppliers. The Trade Contractor declares that it has complied with all federal, state and local laws regarding business permits and licenses that may be required to provide the services and work required by this Agreement. The Trade Contractor further acknowledges that if this Project is a recipient of Federal financial assistance that it may be subject to requirements of Federal Acts and Executive Orders as mandated by Federal agencies having authority and jurisdiction to enforce and ensure compliance with such laws and regulations including, but not necessarily limited to, the Davis Bacon Act and other Federal Acts and Executive Orders.

13.10 EMPLOYMENT PRACTICES: It is the intent of the Iowa Department of Administrative Services to assure equal employment opportunity in all contract work as required by law. Vendors, are required to take affirmative action to ensure that applicants employed or seeking employment with them are treated equally as required by law. Vendors shall not illegally discriminate against any employee. During the course of the Project, the Vendor may be required to show compliance with the EEO and Affirmative Action requirements. Noncompliance with the provisions set forth at the time of contract award may result in termination or suspension of the Agreement in whole or in part. All vendors and service providers working under the terms of this Agreement are prohibited from engaging in discriminatory employment practices forbidden by Iowa law. Vendors shall complete and submit the Nondiscrimination Clause form for the Owner's approval.

13.11 RECIPROCAL BIDDER PREFERENCE In accordance with Iowa Code Section 73A.21, as amended in 2011 by HF 648, if the Trade Contractor is not a resident bidder of Iowa, as defined by law, then the Trade Contractor must specifically identify in writing with its bid any and all preferences or preferential treatment (including preferences related to labor) enforced by the state or foreign country in which the Trade Contractor is a resident. If the low bid Trade Contractor is not a resident bidder of Iowa and the Trade Contractor's foreign State of residence enforces such a preference then the Owner shall reciprocally enforce the preference in favor of a resident bidder of Iowa. Failure on the part of the Trade Contractor to completely and accurately abide by this legal requirement may, among other things, result in civil penalties and void this Agreement. The Trade Contractor should contact its attorney regarding this legal requirement if the Trade



Contractor has questions regarding its meaning or application.

13.12 LABOR RELATIONS The Trade Contractor shall comply with all Iowa and Federal labor laws. In accordance with Executive Order Number 69, issued by the Governor of Iowa on or about January 14, 2011, no project labor agreement (also known as a PLA), or similar, will be used on this Project. Iowa is a right to work state. No consultant, contractor, or employee shall be obligated to contract with or join any labor organization as a condition of performing work on this Project.

ARTICLE 14 TRADE CONTRACT DOCUMENTS

14.1 The Trade Contract Documents in existence at the time of execution of this Agreement are as follows:

RFBXXXXXXXXX Bid Package X

14.2 INTERPRETATION OF TRADE CONTRACT DOCUMENTS

14.2.1 The drawings and specifications are complementary. If Trade Contract Work is shown only on one but not on the other, the Trade Contractor shall perform the Trade Contract Work as though fully described on both consistent with the Trade Contract Documents and reasonably inferable from them as being necessary to produce the indicated results.

14.2.2 In case of conflicts between the drawings and specifications, the specifications shall govern. In any case of omissions or errors in figures, drawings or specifications, the Trade Contractor shall immediately submit the matter to the Owner for clarification. The Owner's clarifications are final and binding on all Parties, subject to an equitable adjustment in Trade Contract Time or Price pursuant to ARTICLE 6 and ARTICLE 7 or dispute resolution in accordance with ARTICLE 12.

14.2.3 Where figures are given, they shall be preferred to scaled dimensions.

14.2.4 Any terms that have well-known technical or trade meanings, unless otherwise specifically defined in this Agreement, shall be interpreted in accordance with their well-known meanings. This Agreement entered into as of the date entered in ARTICLE 1.

14.2.5 PRECEDENCE In case of any inconsistency, conflict or ambiguity among the Trade Contract Documents, the documents shall govern in the following order: (a) Trade Contract Change Orders and written amendments to this Agreement; (b) this Agreement; (c) subject to subsection 14.2.2 the drawings, specifications and addenda issued prior to the execution of this Agreement; (d) approved submittals; (e) information furnished by the Owner pursuant to subsection 4.1.3; (f) other documents listed in this Agreement. Among all the Trade Contract Documents, the term or provision that is most specific or includes the latest date shall control. Information identified in one Trade Contract Document and not identified in another shall not be considered to be a conflict or inconsistency.

This Agreement entered into as of the date entered in ARTICLE 1.

OWNER State of Iowa, Department of Administrative Services



Trade Contractor: *Contractor Name*

By: _____

(Authorized Representative)

Name:

Title:

Date:

Owner: State of Iowa - DAS

By: _____

(Authorized Representative)

Name:

Title:

Date:

END OF DOCUMENT.

DRAFT



SECTION 00 6000

PERFORMANCE AND PAYMENT BOND

PART 1 - GENERAL

1.01 PERFORMANCE AND PAYMENT BOND

- A. Performance and payment bonds to be used on this project, ConsensusDocs 260 and 261 are attached for reference following this page. ConsensusDocs performance and payment bonds are not required (other standard forms are acceptable to the State of Iowa).

PART 2 - PRODUCTS – NOT USED

PART 3 - EXECUTION – NOT USED

END OF SECTION



CONSENSUSDOCS 260 PERFORMANCE BOND

This document was developed through a collaborative effort of organizations representing a wide cross-section of the design and construction industry. The organizations endorsing this document believe it represents a fair allocation of risk and responsibilities for all project participants.

Endorsing organizations recognize that this document must be reviewed and adapted to meet specific needs and applicable laws. This document has important legal and insurance consequences. You are encouraged to consult legal, insurance and surety advisors before completing or modifying this document. The software includes a notes section indicating where information is to be inserted to complete this document. Further information and endorsing organizations' perspectives are available at www.consensusdocs.org/guidebook.

For Use with ConsensusDOCS 200, Standard Form of Agreement and General Conditions Between Owner and Constructor (Where the Contract Price is a Lump Sum) and ConsensusDOCS 500, Standard Agreement and General Conditions Between Owner and Construction Manager.

The Owner, _____, (the "Owner") and the Constructor, _____, (the "Constructor") have entered into a Contract (the "Contract") dated _____ for _____ (the "Project"). The Contract is incorporated by reference into this Performance Bond (the "Bond").

By virtue of this Bond, the Constructor as Principal and _____ as Surety ("Surety"), are bound to the Owner as Oblige in the maximum amount of _____ Dollars (\$ _____) (the "Bond Sum"). The Constructor and Surety hereby bind themselves, their heirs, executors,

IMPORTANT: A vertical line in the margin indicates a change has been made to the original text. Prior to signing, recipients may wish to request from the party producing the document a "redlined" version indicating changes to the original text. Consultation with legal and insurance counsel and careful review of the entire document are strongly encouraged.

ConsensusDOCS 260 • PERFORMANCE BOND Copyright © 2007, Revised 2009 and 2011, ConsensusDOCS LLC. AN INDIVIDUAL PURCHASE OF THIS DOCUMENT PERMITS THE USER TO PRINT ONE CONTRACT FOR ONE PROJECT ONLY. YOU MAY ONLY MAKE COPIES OF A COMPLETED DOCUMENT FOR DISTRIBUTION TO PARTIES IN DIRECT CONNECTION WITH THE SPECIFIC CONSTRUCTION PROJECT. ANY OTHER USES, INCLUDING COPYING THE DOCUMENT, ARE STRICTLY PROHIBITED.

administrators, successors and assigns, jointly and severally, as provided herein.

1. GENERAL CONDITIONS It is the condition of this Bond that if the Constructor performs its Contract obligations (the "Work"), the Surety's obligations under this Bond are null and void, Otherwise the Surety's obligations shall remain in full force and effect. The Surety waives any requirement to be notified of alterations or extensions of time made by the Owner in the Contract. The Owner may not invoke the provisions of this Bond unless the Owner has performed its obligations pursuant to the Contract. Upon making demand on this Bond, the Owner shall make the Contract Balance (the total amount payable by the Owner to the Constructor pursuant to the Contract less amounts properly paid by the Owner to the Constructor) available to the Surety for completion of the Work.

2. SURETY OBLIGATIONS If the Constructor is in default pursuant to the Contract and the Owner has declared the Constructor in default, the Surety promptly may remedy the default or shall

- a. Complete the Work, with the consent of the Owner, through the Constructor or otherwise,
- b. Arrange for the completion of the Work by a Constructor acceptable to the Owner and secured by performance and payment bonds equivalent to those for the Contract issued by a qualified surety. The Surety shall make available as the Work progresses sufficient funds to pay the cost of completion of the Work less the Contract Balance up to the Bond Sum, or
- c. Waive its right to complete the Work and reimburse the Owner the amount of its reasonable costs, not to exceed the Bond Sum, to complete the Work less the Contract Balance.

3. DISPUTE RESOLUTION All disputes pursuant to this Bond shall be instituted in any court of competent jurisdiction in the location in which the Project is located and shall be commenced within two years after default of the Constructor or Substantial Completion of the Work, whichever occurs first. If this provision is prohibited by law, the minimum period of limitation available to sureties in the jurisdiction shall be applicable.

This Bond is entered into as of _____.

SURETY _____ (seal)

By:

Print Name: _____

Print Title: _____

(Attach Power of Attorney)

Witness:

CONSTRUCTOR _____ (seal)

By:

Print Name: _____

Print Title: _____

Witness:

(Additional signatures, if any, appear on attached page)

IMPORTANT: A vertical line in the margin indicates a change has been made to the original text. Prior to signing, recipients may wish to request from the party producing the document a "redlined" version indicating changes to the original text. Consultation with legal and insurance counsel and careful review of the entire document are strongly encouraged.

ConsensusDOCS 260 • PERFORMANCE BOND Copyright © 2007, Revised 2009 and 2011, ConsensusDOCS LLC, AN INDIVIDUAL PURCHASE OF THIS DOCUMENT PERMITS THE USER TO PRINT ONE CONTRACT FOR ONE PROJECT ONLY, YOU MAY ONLY MAKE COPIES OF A COMPLETED DOCUMENT FOR DISTRIBUTION TO PARTIES IN DIRECT CONNECTION WITH THE SPECIFIC CONSTRUCTION PROJECT. ANY OTHER USES, INCLUDING COPYING THE DOCUMENT, ARE STRICTLY PROHIBITED.



**CONSENSUSDOCS 261
PAYMENT BOND**

This document was developed through a collaborative effort of organizations representing a wide cross-section of the design and construction industry. The organizations endorsing this document believe it represents a fair allocation of risk and responsibilities for all project participants.

Endorsing organizations recognize that this document must be reviewed and adapted to meet specific needs and applicable laws. This document has important legal and insurance consequences. You are encouraged to consult legal, insurance and surety advisors before completing or modifying this document. The software includes a notes section indicating where information is to be inserted to complete this document. Further information and endorsing organizations' perspectives are available at www.consensusdocs.org/guidebook.

For Use with ConsensusDOCS 200, Standard Form of Agreement and General Conditions Between Owner and Constructor (Where the Contract Price is a Lump Sum) and ConsensusDOCS 500, Standard Agreement and General Conditions Between Owner and Construction Manager.

The Owner, _____, (the "Owner")
and the Constructor, _____,
(the "Constructor") have entered into a Contract (the "Contract") dated _____ for
_____ (the "Project"). The Contract is
incorporated by reference into this Payment Bond (the "Bond").

By virtue of this Bond, the Constructor as Principal and _____ as
Surety ("Surety"), are bound to the Owner as Obligee in the maximum amount of
_____ Dollars (\$ _____) (the
"Bond Sum"). The Constructor and Surety hereby bind themselves, their heirs, executors,

IMPORTANT: A vertical line in the margin indicates a change has been made to the original text. Prior to signing, recipients may wish to request from the party producing the document a "redlined" version indicating changes to the original text. Consultation with legal and insurance counsel and careful review of the entire document are strongly encouraged.
ConsensusDOCS 261 • PAYMENT BOND Copyright © 2007, Revised 2009 and 2011, ConsensusDOCS LLC, AN INDIVIDUAL PURCHASE OF THIS DOCUMENT PERMITS THE USER TO PRINT ONE CONTRACT FOR ONE PROJECT ONLY. YOU MAY ONLY MAKE COPIES OF A COMPLETED DOCUMENT FOR DISTRIBUTION TO PARTIES IN DIRECT CONNECTION WITH THE SPECIFIC CONSTRUCTION PROJECT. ANY OTHER USES, INCLUDING COPYING THE DOCUMENT, ARE STRICTLY PROHIBITED.

administrators, successors and assigns, jointly and severally, as provided herein.

1. GENERAL CONDITIONS It is the condition of this Bond that if the Constructor promptly makes payment of all sums for all labor, materials, and equipment furnished for use in the performance of the work required by the Contract, the Surety's obligations pursuant to this Bond are null and void. Otherwise the Surety's obligations shall remain in full force and effect. The Surety waives any requirement to be notified of alterations or extensions of time made by the Owner in the Contract.

2. SURETY OBLIGATION Every Claimant who has not been paid in full before the expiration of a period of ninety (90) Days after such Claimant provided or performed the last of the work or labor, or furnished the last of the materials for which said claim is made, may have a right of action on this Bond. The Surety's obligation to the Claimant(s) shall not exceed the Bond Sum.

3. LIMITATION OF ACTION No suit or action shall be commenced on this Bond by any Claimant
a. Unless Claimant, other than one having a direct Contract with the Constructor, shall have given written notice to the Constructor, the Owner and the Surety within ninety (90) Days after the Claimant provided or performed the last of the work or labor, or furnished the last of the materials for which the claim is made, stating with substantial accuracy the amount claimed and the name of the Party to whom the materials were furnished, or for whom the work or labor was provided or performed. Such notice shall be served by any means which provides written third party verification of delivery to the Constructor at any place it maintains an office or conducts business, or served in any manner in which legal process may be served in the state in which the Project is located.
b. After the expiration of one (1) year from the date on which the Claimant last performed labor or furnished materials or equipment on the Project. If this provision is prohibited by law, the minimum period of limitation available to sureties in the jurisdiction shall be applicable.
c. Other than in any court of competent jurisdiction in the location in which the Project is located.

4. CLAIMANT A Claimant is defined as an individual or entity having a direct contract with the Constructor or having a contract with a subcontractor having a direct contract with the Constructor to furnish labor, materials or equipment for use in the performance of the Contract.

This Bond is entered into as of _____.

SURETY _____ (seal)

By:

Print Name: _____

Print Title: _____

(Attach Power of Attorney)

Witness:

CONSTRUCTOR _____ (seal)

By:

Print Name: _____

IMPORTANT: A vertical line in the margin indicates a change has been made to the original text. Prior to signing, recipients may wish to request from the party producing the document a "redlined" version indicating changes to the original text. Consultation with legal and insurance counsel and careful review of the entire document are strongly encouraged.

ConsensusDOCS 261 • PAYMENT BOND Copyright © 2007, Revised 2009 and 2011, ConsensusDOCS LLC, AN INDIVIDUAL PURCHASE OF THIS DOCUMENT PERMITS THE USER TO PRINT ONE CONTRACT FOR ONE PROJECT ONLY, YOU MAY ONLY MAKE COPIES OF A COMPLETED DOCUMENT FOR DISTRIBUTION TO PARTIES IN DIRECT CONNECTION WITH THE SPECIFIC CONSTRUCTION PROJECT, ANY OTHER USES, INCLUDING COPYING THE DOCUMENT, ARE STRICTLY PROHIBITED.

Print Title: _____

Witness:

(Additional signatures, if any, appear on attached page)

IMPORTANT: A vertical line in the margin indicates a change has been made to the original text. Prior to signing, recipients may wish to request from the party producing the document a "redlined" version indicating changes to the original text. Consultation with legal and insurance counsel and careful review of the entire document are strongly encouraged.

ConsensusDOCS 261 • PAYMENT BOND Copyright © 2007, Revised 2009 and 2011, ConsensusDOCS LLC. AN INDIVIDUAL PURCHASE OF THIS DOCUMENT PERMITS THE USER TO PRINT ONE CONTRACT FOR ONE PROJECT ONLY. YOU MAY ONLY MAKE COPIES OF A COMPLETED DOCUMENT FOR DISTRIBUTION TO PARTIES IN DIRECT CONNECTION WITH THE SPECIFIC CONSTRUCTION PROJECT. ANY OTHER USES, INCLUDING COPYING THE DOCUMENT, ARE STRICTLY PROHIBITED.

SECTION 01 1200

CONTRACT SUMMARY

PART 1 - GENERAL

1.01 SECTION INCLUDES

- A. Project Information
- B. Project Summary
- C. Bid Scope Summary
- D. Work Hour Restrictions
- E. Access to Site
- F. Coordination with Occupants
- G. Rules for Construction Workers
- H. Bid Package Instructions

1.02 PROJECT INFORMATION

- A. Facility Name/Location: Cherokee Mental Health Institute 1251 W Cedar Loop, Cherokee, Iowa 51012
- B. DAS Project #: 9283.00
- C. Owner: State of Iowa, Department of Administrative Services, Hoover State Office Building, Level 3, 1305 East Walnut Street, Des Moines, IA 50319
- D. Owner's Representative: Jennie Elliott, Iowa Department of Administrative Services, 109 SE 13th Street, Des Moines, IA 50319
- E. Construction Manager: Michael Steen, DCI Group, 220 SE 6th St Suite 200, Des Moines, IA 50309, Phone: 515-975-8348; email: michaels@dcigroup-us.com

1.03 PROJECT SUMMARY

- A. The project includes the remodel of an unoccupied building including an elevator addition, exterior security fencing, and parking lot at the Cherokee Mental Health Institute, 1251 W Cedar Loop, Cherokee, Iowa 51012.
- B. Target date to provide substantial completion is April 25, 2025.

1.04 BID SCOPE SUMMARY

- A. Scope Applicable to All Bid Packages:
 - 1. 01 1201 General Work Requirements
 - 2. 01 1202 Special Work Requirements
 - 3. The Contractor's Work includes all labor, supervision, materials, equipment, services, supplies, tools, facilities, transportation, hoisting, storage, receiving, licenses, inspections, certifications, overhead, profit, or other items required or reasonably inferable to properly and timely perform and complete all work and services to be performed by the Contractor pursuant to this Agreement. Unless specifically stated otherwise, incidental work required to accomplish the work of this Bid Package shall be included the bid. This would include, but not be limited to, temporary facilities, protection of the work, security of equipment, materials, and work in progress, etc. Contractor's Work shall be performed in accordance with the Drawings, Specification Divisions 00 and 01, and Specification sections applicable to each Contractor's scope.
 - 4. Contractor is responsible for all labor and equipment to unload, account for all material delivered, stock, and delivery for this scope of work. Storage and delivery of materials and equipment at the Site shall be permitted only to the extent approved in advance by the Construction Manager, and if anything so stored obstructs the progress of any portion

of the work, it shall be promptly removed or relocated by the Contractor without reimbursement.

5. On site supervision by Prime Contractor at all times work by that contractor or their subcontractors/suppliers is taking place.
6. Provide all temporary facilities required for this scope of work including trailer, trailer power, telephone, secured storage, temporary power for work, temporary and task lighting for work, etc. as determined necessary by the Contractor. Coordinate location of trailers, material storage and utility lines with Construction Manager. Limited space is available, and permission to bring any such facility or excess materials on to the site shall be approved by the Construction Manager.
7. Contractor shall provide all equipment and tools for Contractor's own cleanup. Clean up shall be done at end of every shift or more frequently if required for the Contractor to perform their work, for other Contractors to perform their work, as required by the Owner's operations, and at the discretion of the Construction Manager.
8. All turf, landscaping, and subgrade disturbances caused by equipment traffic or other activities related to the Contractor's scope shall be repaired or restored to proper conditions by the Contractor.
9. Protect adjacent existing building elements from damage from Scope of work. Repair existing building elements damaged during Contractor's Scope of work.
10. Contractors shall have a copy of their own Company Safety Manual onsite and submit an electronic copy to the Construction Manager.
11. Asbestos and lead paint abatement to be completed by Bid Package #07. All contractors are responsible for reviewing the hazardous materials report and familiarize themselves with its contents. If suspected asbestos or lead is encountered, the contractor shall stop work in the affected area and notify the architect and construction manager.
12. Contractors shall maintain an accurate set of As-Built Drawings throughout the duration of the project. As-built drawings shall be maintained onsite and accessible to the Construction Manager.
13. All contractors are responsible for maintaining wall ratings as required at all existing fire or smoke rated walls.
14. Dumpster services will be provided by the Construction Manager.
15. It is the intent that existing building facilities will be utilized for construction restroom facilities.
16. See General Work Requirements for specific meeting requirements.

1.05 WORK HOUR RESTRICTIONS

- A. Work hours are from 7:00 AM to 5:00 PM, Monday through Friday unless arrangements are made in advance.

1.06 CONTRACTOR USE OF SITE AND PREMISES

- A. Construction Operations: Limited to areas noted on Drawings.
- B. Provide access to and from site as required by law and Owner:
 1. Emergency Building Exits During Construction: Keep all exits required by code open during construction period; provide temporary exit signs if exit routes are temporarily altered.
 2. Do not obstruct roadways, sidewalks, or other public ways without permission of Owner and permit if required.
- C. The building is currently unoccupied, but the surrounding campus will be occupied at all times during the duration of work. Contractor personnel shall conduct themselves in an agreeable manner at all times. Failure to do so may result in removal from the work site.

1.07 OWNER OCCUPANCY

- A. Owner intends to occupy the Project upon Substantial Completion.
- B. Cooperate with Owner to minimize conflict and to facilitate Owner's operations.
- C. Schedule the Work to accommodate Owner occupancy.

1.08 RULES FOR CONSTRUCTION WORKERS

- A. The staff of the State of Iowa has a responsibility to protect the public by providing a secure environment. All work site rules must be followed to the letter, at all times.
- B. All persons shall wear hardhats, safety glasses, work boots, full-length pants, and shirts with a minimum of 4-inch sleeves while onsite.
- C. Each person (excluding delivery drivers) shall submit to and pass a background check run by the State of Iowa prior to site entry. Information needed for background checks include full name, date of birth, and social security number. There is no cost to the Contractor for background checks. Plan that each background check takes two weeks from the date of submission.
- D. All contractors shall attend an orientation for the Civil Commitment Unit for Sexual Offenders (CCUSO) regarding tools and other specific rules.
- E. All shutdowns for existing building systems shall be brought to the Construction Manager and project teams attention in the Daily Standup Meeting a minimum of 48 hours prior to shutdown.
- F. Hot Work Permit Processes and Fire Watch, when necessary, will be adhered to for this project.
- G. All State properties are tobacco free. No smoking will be permitted or tolerated on campus unless in designated areas. All persons are prohibited from using products containing tobacco and/or nicotine on site.
- H. You are permitted access only to the work site and no other area of the institution.
- I. No drugs, alcohol, or firearms are allowed on the work site.
- J. Do not leave money, drugs, alcohol, or firearms in your personal vehicle.
- K. Company and personal vehicles are to be parked and locked in designated or authorized area of the work.
- L. Secure all tools at the end of the day.
- M. Maintain control of all tools, supplies, and debris at all times during the work.
- N. Never leave keys in any vehicle. If a security officer finds keys in a vehicle, they are under orders to turn them in to a security supervisor.
- O. Do not give anything to residents or take anything from residents; if they offer, inform your supervisor.
- P. During an emergency, follow the instructions of the security staff.

1.09 BID PACKAGE INSTRUCTIONS

- A. **Bid Package #01** – General Construction: Trade Contractor shall include all of the following, but not limited to, as part of the contract:
 - 1. Includes Specification Sections:
 - a. Division 00 - Procurement and Contracting Requirement
 - b. Division 01 - General Requirements
 - c. Division 02 - Existing Conditions
 - d. Division 03 - Concrete
 - e. Division 04 - Masonry (In its entirety)
 - f. Division 05 - Metals (In its entirety)
 - g. Division 06 - Wood, Plastics, and Composites (In its entirety)
 - h. Division 07 - Thermal and Moisture Protection
 - i. Division 08 - Openings
 - j. Division 09 - Finishes (In its entirety)
 - k. Division 10 - Specialties (In its entirety)
 - l. Division 11 - Equipment (In its entirety)
 - m. Division 12 – Furnishings (In its entirety)
 - n. Division 14 - Conveying Equipment (Flooring)

2. General Construction
 - a. This contractor shall be responsible to provide and install the knox box, mounted on the fence. Contractor shall coordinate with the local fire marshall for knox box location and mounting height.
 - b. This contractor shall be responsible to provide and install all new stair gates.
 - c. Where the wood base is called to be infilled, it shall be the responsibility of this contractor.
 - d. It shall be the responsibility of this contractor to provide and install new security screens at windows.
 - e. Where plans call for stainless steel to wrap openings, it shall be the responsibility of this contractor to provide and install.
 - f. This contractor shall be responsible to provide and install all restroom accessories, including but not limited to, grab bars, mirrors, paper towel dispensers, toilet paper dispensers, soap dispensers, and napkin disposals.
 - g. Galvanizing shall be the responsibility of this contractor for all materials installed by this bid package that are called to be galvanized.
 - h. This contractor shall be responsible for providing and installing all new fire extinguishers. This shall include cabinets, mounting, signage, testing, and tagging. Refer to Code Review Plans for locations and quantities.

3. Site Improvements
 - a. It shall be the responsibility of this contractor to coordinate a joint locate meeting with the facility, construction manager, and OneCall prior to beginning any site work.
 - b. This contractor shall protect the existing tunnel, sidewalk, pavement, utilities building and vent pipe shown to remain.
 - c. Contractor shall review and conform to Terracon Consultants project no. PN 08225269-01 report.
 - d. A third-party testing agency will be procured by the Owner. This contractor shall coordinate with the testing agency for all testing to meet project requirements.
 - e. This contractor shall be responsible for dewatering if necessary for all excavations by this contractor.
 - f. This contractor shall be responsible for all site demolition, including but not necessarily limited to, asphalt, sanitary manhole, sanitary pipe, downspout and pvc collection line, sidewalk, and basketball court pavement. Contractor shall reconnect the pvc collection line as identified on C200.
 - g. This contractor shall provide stump and root removals as outlined in the contract documents on sheet C102. This shall include new topsoil and seeding.
 - h. This contractor shall be responsible for all new paving, sidewalk, and concrete beneath fencing. This shall include, but not be limited to, grading, subgrade preparation, detectable warning panels, control jointing, sealants, and striping.
 - i. This contractor shall be responsible for all new stoops including building and sidewalk stoops. This shall include, but not necessarily be limited to, excavation, subgrade preparation, degradable forms, reinforcing, concrete, and curing.
 - j. This contractor is responsible for providing bollards and accessible parking posts and signs as outlined in the contract documents.
 - k. This contractor shall provide 3" depth landscaping river rock with weed barrier fabric underneath as shown in the contract documents.
 - l. Contractor to strip topsoil in areas to be cut or filled and respread to minimum depth of 4". Place topsoil over all disturbed areas. Provide grass seed for all disturbed areas upon completion.
 - m. This contractor shall be responsible for all site utilities. This shall include, but not be limited,
 - 1) Demolition and capping of abandoned utilities
 - 2) Relocation of utilities

- 3) Connection to existing utilities
 - 4) New manhole structures
 - 5) Manhole adjustments
 - 6) Storm sewer systems
- n. Storm sewer work shall be coordinated with the Construction Manager for work execution prior to beginning work. Contractor shall remove and reinstall storm sewer piping within the same work shift. At no point, shall the Contractor jeopardize the building by leaving storm sewer piping open to storm water infiltration. If Contractor can't complete work within a work shift, Contractor shall provide temporary storm sewer piping or means at its own cost until permanent piping can be put in place.
 - o. Upon the completion of construction, this contractor shall regrade all disturbed areas to drain properly, respread topsoil, and seed. Contractor shall be responsible for initial fertilizing and watering.
4. Ramp
- a. This contractor shall be responsible for the complete scope of the new ADA accessible exterior ramp, including but not limited to, manufacturer design to meet all IBC and ADA requirements, piers, trench wall, reinforcing, railings, anchoring, and jointing.
5. Fencing
- a. This contractor shall provide a new 12' high, no climb, mesh fence with razor wire. This includes equipment gates and pedestrian gates, and a pedestrian sally port entrance. Sally port entrance to be remote operated by key fob. Where noted in the contract documents provide 16' high fencing at equipment and pedestrian gates.
 - b. Contractor will be responsible for fence post footings. Fence posts shall be placed a minimum of 1' from edge of tunnel to avoid existing drainage structures associated with tunnel
 - c. Fence posts to be placed on tunnel or footing shall be surfaced mounted with epoxy anchors to a maximum depth of 4".
 - d. Contractor shall coordinate with access controls contractor for gates with access controls to be installed.
6. Demolition
- a. All demolition shall be done in a workmanlike manner. Adjacent surfaces shown to remain shall not be damaged. If damage occurs it will be repaired at contractors expense.
 - b. This contractor shall coordinate with the mechanical, electrical, low voltage, fire alarm, and sprinkler contractors to confirm all disconnects are completed in areas to be demolished prior to beginning work.
 - c. This contractor shall be responsible for all demolition as shown on the contract documents. This shall include, but not be limited to, walls, ceilings, flooring and base, doors, frames, hardware, mirrors, accessories, masonry, old joint sealants, casework, wallpaper, and wall decals. This shall exclude mechanical, electrical, low voltage, fire sprinkler, or plumbing.
 - d. This contractor shall be responsible for removal of door, frames, and hardware in its entirety.
 - e. Contractor shall remove window, frame, sill trim and all associated hardware in its entirety as required for new work. Saw cut masonry wall and remove GWB/Plaster wall and associated framing as needed for new door/window opening.
 - f. Where exterior openings are removed, or the interior of the building is left exposed to the exterior elements, and new installations won't be immediately installed, this

- contractor shall be responsible to provide temporary enclosures to protect the building from the elements.
- g. Contractor shall remove the existing mirrors and all bathroom accessories in their entirety.
 - h. Contractor shall remove all walls as shown on the contract documents. This includes removing chalk marker or tack boards in its entirety
 - i. Contractor shall scrape peeling paint from all wall surfaces as needed to prepare the wall to receive new finish. This shall exclude walls with paint identified to be lead containing.
7. Framing, Insulation, & Drywall
- a. Contractor is responsible for complete framing and drywall scope per the contract documents including bracing, furring, headers, lintels, bulkheads, soffits, infills, patching, drywall adhering, insulation, water-resistant gypsum board, finishing, texturing, and bullet resistant wall construction. This shall include control joints and reveals.
 - b. This contractor shall provide and install all inwall blocking called for or otherwise required for new installations.
 - c. This contractor shall be responsible for framing, drywall, and finish modifications at doorways to accommodate new door and framing sizing.
 - d. All miscellaneous removals and replacement of drywall to accommodate new construction shall be part of this bid package. This shall include, but not necessarily be limited to, removals and replacements for new wood blocking and repair of water damaged walls.
 - e. All miscellaneous patching as required from demolition activities shall be the responsibility of this contractor.
 - f. This contractor shall coordinate with the plumbing contractor on selected prefabricated shower units dimensions prior to construction of adjacent walls.
 - g. All metal stud and drywall partitions located at smoke barriers, fire rated, or sound rated assemblies to be constructed tight to roof/floor deck. Provide smoke sealants, fire-stopping, or sound caulking to seal gaps in construction at all locations required by code or design documents along these walls. This shall include continuous sealant at deck and floor on both sides of the wall. Penetrations created by other bid packages scope of work, will be the responsibility of that bid package. Coordinate with other trades to install sleeves provided by those contractors and to ensure cutouts for other trades penetrations conform to the required sealant tolerance specifications.
 - h. Contractor shall repair all damaged walls and prep walls to receive new paint.
 - i. It shall be the responsibility of this contractor to provide the weather barrier, plywood, framing, and insulation behind the pre-finished aluminum break panels at the window locations. Pre-finished aluminum break panels to be provided by the window provider.
 - j. This contractor shall include approximately 15 square feet of gypsum removals, replacements, and finishes at all locations identified with keynote #01 on the reflected ceiling demolition plans.
 - k. As part of this bid package, include a \$5,000 allowance to provide and install a structural lintels for existing ductwork openings as described in Keynote #10 on A112. After mobilization, installation requirements will be reviewed onsite and a final cost determined.
8. Painting and Joint Sealants
- a. Contractor shall prioritize priming painting existing walls that are lead containing to encapsulate existing lead paint. Scraping walls and removing loose paint in these locations will be the responsibility of the abatement contractor.
 - b. Contractor is responsible for all sealant at transitions between a painted surface and dissimilar material, including but not limited to:

- 1) Drywall
 - 2) Hollow metal frames
 - 3) Aluminum frames
 - 4) Casework
 - 5) Dissimilar surfaces adjacent to painted surfaces
 - c. This Contractor is responsible for filling any minor voids in the substrate to produce a smooth transition and appearance.
 - d. Contractor is responsible for the complete painting scope of work per the contract documents. This shall include, but not be limited to:
 - 1) Frames and doors
 - 2) Exterior exposed metals
 - 3) Interior drywall partitions
 - 4) Interior masonry partitions
 - 5) Interior gypsum soffits and bulkheads
 - 6) Drywall ceilings
 - 7) Wood base
 - 8) Exposed columns
 - 9) Exposed MEP piping or conduit
 - 10) Exposed sprinkler piping
 - 11) Pipe bollards
 - e. This Contractor is to protect adjacent surfaces from one's work. This contractor will be responsible for removing and cleaning any unintentional paint from adjacent surfaces. This includes concrete floors from wet and dry-fall paint.
 - f. Provide all touch-up of minor damage or marred surfaces.
 - g. This contractor shall be responsible for marking all rated walls assemblies. Markings shall meet all applicable code requirements and at minimum be:
 - 1) located in accessible concealed floor, floor/ceiling, or attic spaces
 - 2) be located within 15 ft of the end of each wall
 - 3) be at intervals not exceeding 30 ft measured horizontally along the wall or partition
 - 4) include lettering not less than 3 in. in height with a minimum 3/8 in. stroke
 - 5) be in a contrasting color
 - 6) identify the wall type and its fire resistive rating as applicable
 - h. Contractor shall anticipate multiple mobilizations into spaces to prime coat, 1st coat, and final coat walls. Final coat shall not be applied until prior written approval by the Construction Manager.
9. Ceilings
- a. Contractor shall be responsible for the installation of all ceilings, including acoustical ceilings, drywall lids, bulkheads, and soffits.
 - b. This contractor shall provide and install all access panels identified in the architectural plans in new gypsum board ceilings. All access panels required for other bid packages scope shall be provided by those bid packages for installation by Bid Package #01.
 - c. It shall be the responsibility of this contractor to coordinate the penetrations and cutouts for all ceiling mounted devices including sprinkler heads into gypsum board ceilings.
 - d. Perimeter grid to be tight to wall; if a gap exists, it is the responsibility of this Contractor to fill the gap, so as to be aesthetically pleasing.
 - e. Lay out ceilings to be symmetrical to the rooms in both directions, minimizing unequal panels and grid. Oversized tile may be necessary to avoid small slivers of grid and tile.
 - f. Contractor shall remove all marks left by clamps on the ceiling grid or provide clamps that will not mark the grid.
 - g. Minimize lap sin the grid and place in discrete locations on main runners.

- h. Provide material and labor to install an additional (100) one hundred units of 2x2 acoustical ceiling tile. This material is in addition to the Owner's surplus material.
 - i. Where equipment is installed on ceiling tiles, it will be the responsibility of the contractor installing the equipment to mount it in the ceiling tile. It shall be the responsibility of this bid package to provide ceiling tile to other trades for install.
10. Glazing
- a. Contractor is responsible for complete glazing scope per construction documents including, but not limited to, glazing in doors and frames, new windows, and security glazing system.
 - b. It shall be the responsibility of this contractor to provide and install all aluminum brake metal panels at windows.
 - c. All window flashing, sealant at window frames, and drip edges to be provided and installed by this contractor.
 - d. This contractor shall provide and install windows at transaction counters..
11. Doors, Frames and Hardware
- a. Contractor is responsible for the complete door, frame, and hardware scope.
 - b. This contractor shall coordinate a door hardware meeting with the door and hardware supplier, installer, Bid Package #02, DCI Group, KPE, and the State of Iowa during the submittal phase.
 - c. Contractor shall include one return visit during the 11-month warranty period, and at the Owner's request, to review all doors installed by this bid package and adjust any doors not closing or locking properly.
 - d. This contractor shall provide and install all electronic hardware. Final electrical connections and connections to access controls systems to be by the electrical and access control contractors. Coordinate access controls and electrical with the Electrical contractor.
 - e. This contractor shall be responsible for all power door operators.
 - f. This contractor shall be responsible for providing and installing all door accessories. This shall include, but not be limited to, door stops, astragals, silencers, closers, door position switches, kickplates, request to exit sensors, door mounted coat hooks, and coordinators.
 - g. This contractor shall provide and install temporary frame spreaders. This Contractor will be responsible for anchoring wall framing to the hollow metal frames and verifying hollow metal frames remain plumb, level, and square after drywall is installed and before doors are installed.
 - h. Where noted on the door schedule, contractor shall field verify existing wall depth and construction. adjust frame jamb depth as required
 - i. This contractor shall provide detention grade door, frames and hardware where noted in the door schedule and hardware sets.
 - j. This contractor shall provide behavioral healthcare patient room access doors and hardware where identified in the door schedule.
 - k. Glazing in doors and sidelights by others. Glazing stops to be provided by this bid package. Contractor shall coordinate during the shop drawing review. Filling nail holes in glazing stops will be the responsibility of this bid package.
 - l. Where door frames are called to be grouted or insulated, it shall be the responsibility of this contractor. Contractor shall ensure grout or insulation does not prohibit drywall from slipping behind throat of frame.
12. Casework
- a. This contractor shall be responsible for all new casework. Coordinate shop drawings with equipment. This shall include, but not be limited to, wall and base cabinets, countertops, support brackets, backsplash, and hardware.
 - b. Contractor shall field verify all measurements.

- c. Contractor shall be responsible for installing joint sealant between the countertop and backsplash.
 - d. Contractor is responsible for cutting out holes in countertops as required for installations by this contractor or others. This contractor shall coordinate with the plumbing contractor on sink templates.
 - e. This contractor shall be responsible for all new p-lam window sills and aprons.
 - f. This contractor shall provide and install all transaction drawers in new countertops.
 - g. Contractor shall provide and install all countertop grommets. Grommet locations shall be confirmed with the Owner prior to install.
13. Flooring
- a. It shall be the responsibility of this contractor to provide and install all new flooring. This shall include, but not be limited to, carpet, vinyl composition tile, walk-off carpet, and epoxy flooring.
 - b. This contractor shall be responsible to patch and prep floors to receive new flooring.
 - c. This contractor shall be responsible for subfloor testing requirements to ensure existing conditions meet manufacturer recommendations. Report results and deficiencies to the construction manager and designer before proceeding with work.
 - d. It shall be the responsibility of this contractor to install walk off carpet WCPT-1 in the new elevator cab. Coordinate with the elevator contractor.
14. Masonry
- a. This contractor shall be responsible for all new masonry and repairs of masonry, including minor interior tuckpointing and repairs.
 - b. It shall be the responsibility of this contractor to provide and install all glass block.
 - c. This contractor shall be responsible for all CMU and face brick assemblies for the new elevator addition. This shall include, but not be limited to, CMU, wall ties, reinforcing, bond beams, face brick, lintels, control joints, air space, insulation, weather barriers, weep vents, drainage material, flashing, grout, and mortar.
 - d. This Contractor shall furnish and install all thru-wall flashing and weeps. Included but not limited to:
 - 1) Grout embedded flashings
 - 2) Concealed flashings
 - 3) Sealants
 - e. This contractor shall coordinate with other trades for penetrations and other installations incorporated with the masonry, including but not limited to, structural steel, mechanical, plumbing, electrical, and low voltage penetrations.
 - f. Contractor shall include masonry wall support and bracing. Including design, submission of design for approval, installation, maintenance, and dismantle of supports.
 - g. This Contractor shall be responsible for providing all architectural sealants as required at the control joints, expansion joints, wall perimeters, and around penetrations made through exterior brick facade.
 - h. This Contractor shall install all hollow metal frames scheduled for masonry openings. Masonry anchor installation for hollow metal frames to be incorporated in this package. This Contractor shall provide and install all grout where required in all hollow metal frames.
 - i. This Contractor shall verify that all hollow metal frames are plumb and square after masonry installation and prior to door installation.
 - j. This Contractor is responsible for equipment/scaffold needed for installation.
15. Elevator Addition
- a. This contractor shall be responsible for all civil, structural, and architectural requirements for the new elevator addition. Elevator equipment to be by others..

- Coordinate with elevator contractor on specific requirements. See masonry subsection of Bid Package #01 for additional details.
- b. It shall be the responsibility of this contractor to provide all structural concrete, including concrete footings, foundation walls, slab on grade, and sump pits. This shall include, but not be limited to, vapor retarders, insulation board, drainage panels, fill, bond breaks, waterstops, base course, and subgrade prep.
 - c. All structural steel shall be provided and installed by this bid package. This shall include, but not be limited to, lintels, composite decks, metal decking, and concrete topping with reinforcing. Coordinate lintels being provided between this contractor and masonry contractor. Contractor shall coordinate with the Owner provided third-party testing agency for all inspections.
 - d. Priming, painting, or galvanizing of steel will be the responsibility of this bid package.
 - e. This contractor shall provide all temporary shoring and bracing as needed.
 - f. This contractor shall be responsible for all roofing construction, including but not limited to, trusses, shingles, sheathing, underlayment, flashing, sealant, gutters, downspouts, fascia, ice and water barrier, venting, insulation, vapor retarder, and gypsum board. Contractor shall modify existing gutters and downspouts as required for new work.
 - g. Coordinate roof hood installation with the mechanical contractor. Framing, curb, cricket, and flashing of hood to be by Bid Package #01.
 - h. This contractor shall coordinate the installation of the elevator hoist beam with the elevator contractor. Hoist beam to be provided and installed by that contractor.
 - i. This contractor shall coordinate with other trades for all openings or block outs required in concrete or masonry for mechanical, electrical, plumbing, or low-voltage installations.
16. **Alternate #01** – Additional Concrete Parking Lot: Trade Contractor shall include all of the following, but not limited to, as part of the contract:
- a. This contractor shall be responsible for the complete demolition of the existing parking area, new grading, subgrade preparation, paving, curbs, striping, and signage for the new parking lot. ADA parking spacing, signage, detectable warning panels, and striping to be included in basebid.
 - b. Contractor shall install and maintain a silt fence around distributed areas as shown on C202A.
 - c. Coordination: Revise or adjust affected adjacent work as necessary to completely integrate work of the alternate into Project.
 - d. Include as part of each alternate, miscellaneous devices, accessory objects, and similar items incidental to or required for a complete installation whether or not indicated as part of alternate.
 - e. Execute accepted alternates under the same conditions as other work of the Contract.
17. **Alternate #02** – Concrete ADA Ramp: Trade Contractor shall include all of the following, but not limited to, as part of the contract:
- a. As part of alternate #02, provide a new concrete ADA ramp in lieu of the prefabricated aluminum ramp, stair and railings. This contractor shall be responsible for the complete scope for the new concrete ADA ramp and stairs, including but not limited to, handrails, forming, concrete, grade prep, fill, foundations, reinforcing, control joints, and anchoring.
 - b. Coordination: Revise or adjust affected adjacent work as necessary to completely integrate work of the alternate into Project.
 - c. Include as part of each alternate, miscellaneous devices, accessory objects, and similar items incidental to or required for a complete installation whether or not indicated as part of alternate.

- d. Execute accepted alternates under the same conditions as other work of the Contract.
18. **Alternate #03** – Kitchen 013A Casework: Trade Contractor shall include all of the following, but not limited to, as part of the contract:
- a. Provide and install all new casework for Kitchen 013A. This shall include, but not be limited to, wall and base cabinets, countertops, backsplash, and hardware.
 - b. Coordination: Revise or adjust affected adjacent work as necessary to completely integrate work of the alternate into Project.
 - c. Include as part of each alternate, miscellaneous devices, accessory objects, and similar items incidental to or required for a complete installation whether or not indicated as part of alternate.
 - d. Execute accepted alternates under the same conditions as other work of the Contract.
19. **Alternate #04** – Toilet Accessories: Trade Contractor shall include all of the following, but not limited to, as part of the contract:
- a. Provide and install toilet accessories in additional rooms and per specification sections 10 2813.63 and 10 28000.
 - b. Coordination: Revise or adjust affected adjacent work as necessary to completely integrate work of the alternate into Project.
 - c. Include as part of each alternate, miscellaneous devices, accessory objects, and similar items incidental to or required for a complete installation whether or not indicated as part of alternate.
 - d. Execute accepted alternates under the same conditions as other work of the Contract.
20. **Allowance #01** - Structural Lintels:
- a. Include lump sum Allowance of \$5,000 to provide and install a structural lintels for existing ductwork openings as described in Keynote #10 on A112. After mobilization, installation requirements will be reviewed onsite and a final cost determined.. Contractor to submit invoices, delivery slips, and/or time sheets to show actual quantities to be signed off by construction manager at time of execution/delivery.
- B. **Bid Package #02** – Electrical, Low Voltage, Fire Alarm, & Access Controls: Trade Contractor shall include all of the following, but not limited to, as part of the contract:
- 1. Includes Specification Sections:
 - a. Division 00 - Procurement and Contracting Requirement
 - b. Division 01 - General Requirements
 - c. Division 02 - Existing Conditions
 - d. Division 07 - Thermal and Moisture Protection
 - e. Division 26 - Electrical (In its entirety)
 - f. Division 27 - Communications (In its entirety)
 - g. Division 28 - Electronic Safety and Security
 - 2. General
 - a. Each contractor will be responsible for their own through wall, ceiling, or floor penetrations including sealing of penetration. Contractors shall coordinate with the framing and drywall contractor to either install sleeves, provided by bid package needing the penetration, or to ensure penetrations conform to the required sealant tolerance specifications.
 - b. See Mechanical Equipment Connection Schedule on M201 for connection responsibility matrix.

- c. All access panels required for this scope of work shall be provided by this contractor to Bid Package #01 for installation by that contractor. Bid Package #02 shall coordinate location.
 - d. This contractor shall be responsible for OSHA compliant lighting levels in all areas of work. Existing light fixtures may be utilized for construction lighting but shall be independently secured and mounted so not to interfere with new installations. If existing fixtures are utilized, this contractor shall be responsible for removal once permanent lighting is installed. Contractor shall review their plan for temporary lighting with the Construction Manager for approval prior to the start of demolition.
 - e. Plywood backboards, for new panels and devices installed by this contractor, shall be provided and installed by this bid package.
 - f. It shall be the responsibility of this contractor to provide, install, and maintain temporary power in all spaces to meet codes and OSHA requirements. Existing systems can be utilized if maintained throughout the project.
 - g. This contractor shall be responsible for obtaining electrical permits. Copy of permits and final acceptance shall be provided to the Construction Manager for documentation. Notify the Construction Manager of all inspections.
 - h. Where equipment is installed on ceiling tiles, it will be the responsibility of the contractor installing the equipment to mount it in the ceiling tile. It shall be the responsibility of this acoustical ceiling installer to provide ceiling tile to other trades for install.
3. Demolition
- a. All electrical, low voltage, security, and fire alarm demolition will be the responsibility of this bid package.
 - b. This Contractor shall provide cable management for existing cabling during demolition. This may include installation of J-hooks or other means to organize and keep cabling from getting damaged or interfering with demolition and construction activities.
 - c. It shall be the responsibility of this contractor to disconnect and make safe all electrical and low voltage that may be impacted by demolition activities. Utilities that must remain in place to serve systems to remain, required for construction, or required for life safety shall be clearly marked and reviewed with the demolition contractor prior to the start of demolition activities. Notify the Construction Manager when areas are ready so the demolition crews can begin.
 - d. Contractor is responsible to remove and properly dispose of all existing light fixtures called to be demolished. This shall include fixture, blubs, mounting hardware, wiring and conduits.
 - e. All utilities to be abandoned in place shall be clearly marked on contractor's as-built documentation to be turned over at the end of the project.
 - f. This contractor shall coordinate all electrical demolition with mechanical demolition.
 - g. Where ceilings are to be removed, this contractor shall be responsible for temporarily supporting all lights, electrical, and low voltage devices prior to ceiling removals.
 - h. Where any conduit or pathway is to be abandoned below floor level, this contractor shall be responsible for demolishing below floor grade, capping, and patching hole to be prepared for new flooring finish.
 - i. This contractor shall consult with the owner regarding the status of salvaged materials and transport salvaged materials to the owners chosen location for material owner wishes to keep. Remove all other material from the site and dispose of it in accordance with all applicable federal state and local regulations.
 - j. Electrical distribution panels may not be de-energized without owners consent. when removing branch circuits de-energize circuit breaker and disconnect conductors prior to removing associated outlet and conductors

- k. All concealed conduit that cannot be removed shall have wiring disconnected at the panel and removed. Conduit shall be capped off and concealed into existing wall space and holes patched. where conduits penetrate the floor slab, cut conduits flush with floor. in areas where conduit continuity is interrupted because of the remodeling, make necessary modification to the circuits to maintain circuit integrity.
4. Electrical, Communication and Data, & Fire Alarm
- a. Contractor is responsible for all electrical, data, and life safety scope including, but not limited to, new electrical, light fixtures, switches, overrides, panels, breakers, receptacles, fire alarm devices, emergency lighting, exit signs, and data wiring and connections.
 - b. This contractor shall be responsible for providing pathways, circuiting, and power connections to all mechanical and electrical equipment. This contractor shall coordinate with the trades providing the equipment and with the approved submittals. Provide line-voltage supply and interlock wiring to control equipment supplied by other divisions. Where requested by other divisions, provide low-voltage control and interlock wiring to control equipment supplied by those divisions.
 - c. This Contractor shall wire all integral disconnects/starters for Mechanical Equipment. The Mechanical Contractor shall provide all integral disconnects/starters for mechanical equipment.
 - d. This Contractor shall provide and install all non-integral disconnects for mechanical equipment.
 - e. This contractor shall provide power wiring to equipment supplied by the Owner or other divisions. Provide line-voltage supply and interlock wiring to control equipment supplied by others.
 - f. This contractor shall provide power as required to all ancillary system components including, but not limited to, HVAC Dampers, Fire protection dampers, door hold-open devices, trap primer systems, and plumbing fixtures.
 - g. This contractor shall be responsible for providing power and access controls connections to all electrified hardware. Final electrical connections and connections to access controls systems to be coordinated with the door and hardware provider and access controls contractor.
 - h. This contractor shall mark all receptacles with a tag identifying the panel and breaker supplying each receptacle. Tag shall be placed on the inside face of the receptacle cover plate.
 - i. All multiple circuit conduits shall include an individual neutral and equipment grounding conductor for each circuit.
 - j. This contractor shall provide dedicated raceways for HVAC units which shall be colored blue. Fire alarm systems shall have dedicated raceways, colored red.
 - k. This contractor shall install floor mounted equipment on concrete pads with a minimum thickness of 4 inches. Construct concrete pad 4 inches wider in each direction than equipment footprint.
 - l. This contractor shall provide new panel schedules in all electrical panels. Schedules shall be clean, legible, and typed.
 - m. Contractor shall provide all low-voltage, access control, and surveillance system rough-ins. This shall include pathways, cabling, junction boxes, and back boxes. This contractor shall coordinate with the low voltage and security contractors on specific requirements.
 - n. It shall be the responsibility of this contractor to provide all lighting controls.
 - o. This contractor shall provide and install all new IT racks.
 - p. All low voltage cabling, termination, and testing shall be provided and installed by this contractor.

- q. This Contractor shall be responsible for the complete installation of the fire and CO detection, monitoring, and alarming systems. This shall include, but not be limited to, all detectors and monitors, CO sensors, pull stations, panels, relays, remote indicators, horns, strobes, and connections to fire suppression systems.
 - r. It shall be the responsibility of this contractor to connect new equipment to the fire alarm system as identified in the project documents or required by code. Coordinate with other bid packages for requirements.
 - s. Contractor shall be responsible for connections to tamper switches.
 - t. Contractor shall confirm all existing fire alarm equipment to be reused is functional. A report shall be provided to the Construction Manager, Owner, and Engineer confirming status.
 - u. Contractor shall provide temporary smoke detector covers in quantities sufficient to protect new and existing devices through demolition and construction activities.
 - v. Contractor shall coordinate with the facility and the facilities fire alarm monitoring contractor for fire alarm tag out, programming, and testing.
 - w. Just prior to Owner occupancy, perform an analysis on the smoke detectors to verify percentages of cleanliness. If any heads are found to be over 25% dirty, it is the responsibility of the Electrical Contractor to replace them.
5. **Alternate #03 – Kitchen 013A Casework:** Trade Contractor shall include all of the following, but not limited to, as part of the contract:
- a. Provide and install all electrical and fire alarm requirements for Kitchen 013A.
 - b. Coordination: Revise or adjust affected adjacent work as necessary to completely integrate work of the alternate into Project.
 - c. Include as part of each alternate, miscellaneous devices, accessory objects, and similar items incidental to or required for a complete installation whether or not indicated as part of alternate.
 - d. Execute accepted alternates under the same conditions as other work of the Contract.
- C. **Bid Package #03 – Security:** Trade Contractor shall include all of the following, but not limited to, as part of the contract:
- 1. Includes Specification Sections:
 - a. Division 00 - Procurement and Contracting Requirement
 - b. Division 01 - General Requirements
 - c. Division 02 - Existing Conditions
 - d. Division 07 - Thermal and Moisture Protection
 - e. Division 26 - Electrical
 - f. Division 27 - Communications
 - g. Division 28 - Electronic Safety and Security
 - 2. General
 - a. Each contractor will be responsible for their own through wall, ceiling, or floor penetrations including sealing of penetration. Contractors shall coordinate with the framing and drywall contractor to either install sleeves, provided by bid package needing the penetration, or to ensure penetrations conform to the required sealant tolerance specifications.
 - b. Where equipment is installed on ceiling tiles, it will be the responsibility of the contractor installing the equipment to mount it in the ceiling tile. It shall be the responsibility of this acoustical ceiling installer to provide ceiling tile to other trades for install.
 - c. All access panels required for this scope of work shall be provided by this contractor to Bid Package #01 for installation by that contractor. Bid Package #02 shall coordinate location.

3. Security Cameras
 - a. It shall be the responsibility of this contractor to provide and install all camera systems. Contractor shall coordinate with Owner on existing head-end equipment to ensure compatibility.
 - b. Contractor shall review all camera positioning with the Owner and make final adjustments prior to project completion.
 - c. It shall be the responsibility of the contractor to coordinate with the elevator provider on requirements for camera installation in the elevator cab and connection to existing system. Traveling cables will be provided by elevator contractor.
 - d. Where equipment is installed on ceiling tiles, it will be the responsibility of the contractor installing the equipment to mount it in the ceiling tile. It shall be the responsibility of this acoustical ceiling installer to provide ceiling tile to other trades for install.
4. Access Controls
 - a. This contractor shall be responsible for the complete access controls scope. This shall include, but not be limited to, network interface devices, controllers, card readers, power supplies for card reader access, final connections to electric strikes, door position switches and request to exit motion sensors.
 - b. Coordinate with Owners existing head-end software for access controls. Programming to be by Owner.

D. **Bid Package #04 – Mechanical & Plumbing:** Trade Contractor shall include all of the following, but not limited to, as part of the contract:

1. Includes Specification Sections:
 - a. Division 00 - Procurement and Contracting Requirement
 - b. Division 01 - General Requirements
 - c. Division 02 - Existing Conditions
 - d. Division 07 - Thermal and Moisture Protection
 - e. Division 22 - Plumbing (In its entirety)
 - f. Division 23 - Heating, Ventilating, and Air Conditioning (HVAC)
2. General
 - a. Each contractor will be responsible for their own through wall, ceiling, or floor penetrations including sealing of penetration. Contractors shall coordinate with the framing and drywall contractor to either install sleeves, provided by bid package needing the penetration, or to ensure penetrations conform to the required sealant tolerance specifications.
 - b. This contractor shall be responsible for all of the plumbing and mechanical scope of work as outlined in the contract documents which includes but is not limited to demolition, layout, and new work.
 - c. Contractor shall ensure sufficient systems remain in place to provide temporary cooling, heating, and dehumidification to all spaces. Any controls reprogramming required for temporary measures shall be included. This contractor shall provide a plan for temporary conditioning to the Construction Manager for review prior to the start of demolition. Contractor shall take provisions while removing systems to allow conditioning to remain active or be turned back on as quickly as possible. This may include rerouting systems and the addition of isolation valves.
 - d. This contractor shall be responsible to provide, install, and maintain temporary filter media at duct openings and at equipment for the duration of the project.

Construction filters shall be replaced as needed. New filters shall be provided and installed at the completion of the project.

- e. This contractor shall be responsible for all fire sealing and fire safing of penetrations created by this bid package through fire and/or smoke rated systems.
- f. Where equipment is ground mounted, this contractor shall be responsible for the installation of a concrete equipment pad.
- g. See Mechanical Equipment Connection Schedule on M201 for connection responsibility matrix.
- h. Contractor shall be responsible for making final connections to Owner supplied equipment. Coordinate equipment type and schedule with the Owner and Construction Manager.
- i. All access panels called for this scope of work shall be provided by this contractor to Bid Package #01 for installation by that contractor. Bid Package #03 shall coordinate location.
- j. Where equipment is installed on ceiling tiles, it will be the responsibility of the contractor installing the equipment to mount it in the ceiling tile. It shall be the responsibility of this acoustical ceiling installer to provide ceiling tile to other trades for install.

3. Demolition

- a. Contractor is responsible for complete disconnect and removal of all mechanical and plumbing systems called to be removed or abandoned. Contractor shall coordinate with other trades to ensure mechanical and plumbing systems are made safe prior to demolition activities beginning.
- b. Where any duct or piping is to be abandoned below floor level, this contractor shall be responsible for demolishing below floor grade, capping, and patching hole to be prepared for new flooring finish.
- c. Openings in ductwork that could allow infiltration of dust or debris shall be protected by this contractor until the opening is sealed or dust creating activities are complete.
- d. Any penetrations in floors, walls, or ceilings created by removals from this contractor shall be patched by this contractor to match adjacent finishes.
- e. This contractor shall coordinate all mechanical demolition work with electrical demolition so that electrical connections are removed prior to mechanical demolition.
- f. It shall be the responsibility of this contractor to disconnect and salvage all mechanical equipment devices called for reinstallation.
- g. This contractor shall protect existing structures and equipment throughout the duration of the work. Contractor shall repair areas affected by demolition to their original condition or better.
- h. Contractor shall demolish supply ductwork as required for new room layout, ductwork should be demolished back to main and capped. Contractor shall field verify location and routing.
- i. This contractor shall be responsible for the disconnection and relocation of existing diffusers and exhaust fans as outlined in the contract documents.
- j. This contractor shall be responsible for the demolition of existing return grills, diffusers ductwork, and piping. Contractor shall prepare these locations for new work as required in the contract documents.

4. Mechanical

- a. Contractor is responsible for the complete mechanical scope of work on this project.
 - b. All ductwork insulation shall be the responsibility of this contractor.
 - a. Contractor shall pre-test and balance airflow prior to demolition work and provide a report of existing airflows to the engineer.
 - b. Contractor is responsible for all connections to existing ductwork.
 - c. This contractor shall be responsible for providing and installing new UL300A kitchen hood for range. Coordinate with Bid Package #01 on kitchen hood clearance between wall cabinets.
 - d. Contractor shall provide wall mounted mini split units. Field verification shall be done for location and routing.
 - e. Contractor shall be responsible for installing new condensers, return grille's ductwork and exhaust fans as outlined in the contract documents.
 - f. This contractor shall be responsible to provide and install a new roof fan and hood for the new elevator addition. Coordinate with Bid Package #01 for install.
 - g. This contractor shall be responsible for all testing and balancing of the mechanical system. Reports shall be provided to the engineer for review and adjustments made based on comments provided by the engineer with a final report provided after corrections.
 - h. This contractor shall provide and install all volume, fire, and/or smoke dampers.
2. Plumbing
- a. Contractor is responsible for the complete plumbing scope of work on this project.
 - b. This Contractor shall be responsible for all core drilling required for this scope of work. Core drill locations shall be submitted to the Architect/Engineer for approval prior to proceeding with work. This shall include exact dimensional locations as well as sizes.
 - c. All plumbing insulation shall be the responsibility of this contractor.
 - d. This Contractor is responsible for setting the final clean out and drain elevations for all floor finishes. This Contractor to provide all cover plates and connection screws for cleanout covers. Cleanout covers shall be free from dirt and grime at the time of project completion. Covers unable to be cleaned to the Owners acceptance will be replaced with new covers.
 - e. This contractor shall demolish waste and vent piping as required for new fixture layout
 - f. The Contractor shall reroute waste piping as noted in the contract documents, field verify location and routing as required.
 - g. This contractor is responsible for providing new waste and vent piping as required for new fixtures.
 - h. This contractor shall connect new vent piping into existing as noted in the contract documents. Field verify routing as required.
 - i. This contractor is responsible for providing a polyethylene basin with sump pump within elevator shaft, basin shall have cover flush with the floor. Provide oil detector and alarm panel as noted in the contract documents. Coordinate routing of sump pump discharge with elevator contractor and construction manager. Provide lambs tongue and splash block at discharge point. Coordinate electrical requirements with the electrical contractor.
 - j. This contractor shall provide and install collapsible shower thresholds. Thresholds shall not be installed until just prior to punch list.
 - k. This contractor shall be responsible for all cleaning, flushing, and testing of plumbing systems. Coordinate with Construction Manager and Engineer on verifications.

5. **Alternate #03** – Kitchen 013A Casework: Trade Contractor shall include all of the following, but not limited to, as part of the contract:
 - a. Provide and install all mechanical and plumbing requirements for Kitchen 013A.
 - b. Coordination: Revise or adjust affected adjacent work as necessary to completely integrate work of the alternate into Project.
 - c. Include as part of each alternate, miscellaneous devices, accessory objects, and similar items incidental to or required for a complete installation whether or not indicated as part of alternate.
 - d. Execute accepted alternates under the same conditions as other work of the Contract.

- E. **Bid Package #05** – Fire Suppression: Trade Contractor shall include all of the following, but not limited to, as part of the contract:
 1. Includes Specification Sections:
 - a. Division 00 - Procurement and Contracting Requirement
 - b. Division 01 - General Requirements
 - c. Division 02 - Existing Conditions
 - d. Division 07 - Thermal and Moisture Protection
 - e. Division 21 - Fire Suppression
 2. Each contractor will be responsible for their own through wall, ceiling, or floor penetrations including sealing of penetration. Contractors shall coordinate with the framing and drywall contractor to either install sleeves, provided by bid package needing the penetration, or to ensure penetrations conform to the required sealant tolerance specifications.
 3. Contractor shall remove existing sprinkler caps and ceiling tile at sprinkler heads prior to ceiling demolition.
 4. Where equipment is installed on ceiling tiles, it will be the responsibility of the contractor installing the equipment to mount it in the ceiling tile. It shall be the responsibility of this acoustical ceiling installer to provide ceiling tile to other trades for install.
 5. Contractor is responsible for complete fire suppression scope of working including, but not limited to, design, material, and installation.
 6. Contractor is responsible for all testing and reporting both prior to construction and at the completion of construction. If required by the authority having jurisdiction, this contractor shall perform flow test and confirm water pressure/volume within ten (10) working days after contract execution.
 7. Provide the necessary design drawings to the Construction Manager and State Fire Marshall within twenty (20) working days after notice of contract award.
 8. This Contractor to coordinate and obtain all necessary inspections and permits related to the fire protection system. This shall include all fees related to inspections, plan reviews, and fees from the governing party.
 9. This Contractor shall be responsible for all core drilling required for this scope of work. Core drill locations shall be submitted to the Architect/Engineer for approval prior to proceeding with work. This shall include exact dimensional locations as well as sizes.
 10. This Contractor is responsible for the revision of the existing fire sprinkler system throughout the three levels of the building to accommodate new walls and ceilings. All existing sprinklers shall be replaced with new.
 11. Any penetrations created by this contractor, whether from demolition of existing systems or installation of new, shall be sealed by this contractor to match adjacent surface and rating.
 12. This contractor shall verify existing piping is sufficient to provide protection to the hazard classification shown. Up-size piping where necessary.
 13. This contractor shall extend sprinkler protection to the new elevator vestibule.

14. Second floor sprinklers shall be revised as described in the contract documents on sheet FP-3. The attic is of noncombustible construction and therefore no work is required within.
 15. This Contractor is responsible to complete work above new ceilings prior to ceiling installation. All re-work costs associated with the removal and re-installation of acoustical, drywall, or all other ceiling types is the responsibility of the Contractor.
 16. Coordinate head locations for proper clearances and adequate coverage relative to lights, soffits, ceiling beams and other features.
 17. Provide unistrut and other hanging devices as required to support any equipment provided in this bid package.
 18. Coordinate all work, specifically routing of pipe, valves, and devices with all other trades. This shall include coordination drawings as required to ensure proper coordination between trades.
 19. Protect floors, walls, slabs and other surfaces from damage caused by pipe cutting machines. Protect floors, walls, slabs and other surfaces from damage caused by system leakage or overflow.
 20. This Contractor is responsible to provide clean piping and devices at the end of installation for all items installed by this Contractor.
 21. All access panels called for in this scope of work shall be provided by this contractor to Bid Package #01 for installation by that contractor. Bid Package #04 shall coordinate location.
 22. Draining and filling of the system will be the responsibility of this contractor.
 23. Contractor shall coordinate with the State and the State's fire alarm monitoring contractor for fire alarm tag out.
 24. **Alternate #03** – Kitchen 013A Casework: Trade Contractor shall include all of the following, but not limited to, as part of the contract:
 - a. Provide all fire suppression requirements for Kitchen 013A.
 - b. Coordination: Revise or adjust affected adjacent work as necessary to completely integrate work of the alternate into Project.
 - c. Include as part of each alternate, miscellaneous devices, accessory objects, and similar items incidental to or required for a complete installation whether or not indicated as part of alternate.
 - d. Execute accepted alternates under the same conditions as other work of the Contract.
- F. **Bid Package #06** – Elevator Equipment: Trade Contractor shall include all of the following, but not limited to, as part of the contract:
1. Includes Specification Sections:
 - a. Division 00 - Procurement and Contracting Requirement
 - b. Division 01 - General Requirements
 - c. Division 02 - Existing Conditions
 - d. Division 07 - Thermal and Moisture Protection
 - e. Division 14 - Conveying Equipment
 2. This contractor is responsible to provide and install the elevator, including but not limited to, all hoisting equipment and material, operating systems, light fixtures, interior and exterior cab finishes (excluding flooring), handrails, bumpers, vents, and trim.
 3. Where equipment is installed on ceiling tiles, it will be the responsibility of the contractor installing the equipment to mount it in the ceiling tile. It shall be the responsibility of this acoustical ceiling installer to provide ceiling tile to other trades for install.
 4. All elevator permitting and inspections requirements will be the responsibility of this contractor. Coordinate with the fire alarm provider for fire alarm testing requirements.
 5. This contractor shall provide and install a code compliant elevator pit ladder.

6. This contractor shall be responsible for supplying and installing the elevator hoist beam. Coordinate with bid package #01 on installation.
7. This Contractor shall provide final cleaning of the elevator machine rooms, elevator pits, elevator cabs, and equipment at the completion of the project. This includes, but is not limited to, moping, wiping down all surfaces so they are free of dust and smudges, vacuuming, and cleaning floors.
8. This contractor will be responsible for required fall protection at elevator shafts.

G. **Bid Package #07 – Abatement:** Trade Contractor shall include all of the following, but not limited to, as part of the contract:

1. Includes Specification Sections:
 - a. Division 00 - Procurement and Contracting Requirement
 - b. Division 01 - General Requirements
 - c. Division 02 - Existing Conditions
 - d. Division 07 - Thermal and Moisture Protection
2. This contractor shall review the asbestos abatement report and specification provided by Atlas One in the contract documents
3. This contractor shall provide the removal of asbestos-containing material listed in Section 1.3, including pre-cleaning, establishing regulated areas, isolating the work areas, protection of adjacent areas, containment, construction curtain, cleanup and decontamination to the specified clearance levels, proper packaging and disposal of wastes, and all other steps necessary to complete the scope of work.
4. Prior to performing abatement, the Contractor is required to restrict public access and visibility of the work by installing a temporary barrier in front of the staging area. The barrier shall include black poly sheeting and secured to prevent unauthorized access.
5. Exhaust units must be vented to the outside of the building. This may involve the use of additional lengths of flexible duct connected to the unit and routed to the nearest outside opening. When not feasible due to fixed windows, as determined by the EC, negative air machines will be double HEPA filtered. The area receiving the exhaust shall not interfere with building occupant activities. Air monitoring by the EC shall be performed at the final exhaust location of the negative air machine if exhausting to the indoors.
6. This contractor shall provide abatement services as outlined in the plans on sheets AB110, AB111. and AB112. This shall include animal droppings, mold, moisture damage, and asbestos.
7. This contractor shall review the lead survey reports provided by Atlas One. This contractor shall remove and clean surfaces of all loose lead paint.
8. This Contractor shall be responsible for all licensing and notifications necessary for this scope of work.
9. Any areas where lead paint or asbestos are not full removed shall be clearly identified with temporary signage provided by this bid package.

H. **Work Performed by Owner: CHMHI or CM will perform the following work items:**

1. Relocate selected moveable furniture, fixtures and equipment (FF&E); and personal materials from each sequenced work area prior to demolition and construction activities and after new construction is completed.
2. IT Work: CHMHI will purchase all equipment needed in the data rack and make the terminations between patch panel and data rack.
3. Programming and testing of access controls
4. Tree Removal. Stumps to be removed by Bid Package #01..
5. Temporary fence around lay down area.
6. Gravel at lay down area.
7. Snow removal.

PART 2 - PRODUCTS – NOT USED

PART 3 - EXECUTION – NOT USED

END OF SECTION

SECTION 01 1201

GENERAL WORK REQUIREMENTS

1.01 BIDDING

- A. Trade Contractor shall include all applicable fees, permits, freight, hoisting, scaffolding, clean up, supervision, overhead, etc. to perform his work.
- B. The owner will provide the general building permit only. All other permits required for completion of contractor's scope of work or by any governing body are the responsibility of said contractor.
- C. Bidders to review ALL Bid Packages to fully understand the requirements of each package. Where two bid packages conflict, confirm with Construction Manager as to which package is to perform the work noted before bidding. After bidding, any conflict noted will be evaluated by the Construction Manager. The Construction Manager will then determine which package should perform the work and which package will credit the associated work's cost.
- D. Where conditions conflict in the project manual or project drawings, contact the Construction Manager for clarification. When in doubt figure the more extensive requirement.
- E. Each contractor is responsible for the identification of alternates and how they relate to each bid package. If a bid package is affected in ANY way by ANY of the alternates, an add/deduct should be noted on the bid form. If there is no change in cost write zero dollars.
- F. The Contractor should visit the site of the Work to acquaint the firm with all local conditions affecting the Contract, including the structure of the ground, the obstacles which may be encountered, and all other conditions relative to the Work to be performed; and shall not be allowed any extra compensation by reason of any difficulties or obstacles which the Bidder could have discovered or reasonably anticipated prior to Bidding. Contractor shall review Instructions to Bidders for coordination of site visits.
- G. On all project Drawings, figures take precedence over measurement by scale, and any scaling is done at the Contractor's own risk. The Design Professional shall decide on questions that may arise regarding the meaning and intent of the Project Drawings and Project Specifications. Should any details or figures have been omitted which are necessary to a clear understanding of the Work or should any error appear in either, or should discrepancies be found between the Project Drawings and Project Specifications, it shall be the duty of the Contractor to notify the Construction Manager of such omissions, errors, or discrepancies, and in no case proceed in uncertainty. Mistakes resulting from the Contractor's neglect to notify the Construction Manager in such matters shall be corrected at the expense of the Contractor. Bidders are responsible for all electronic documents and their use is at their risk.
- H. Construction Manager (DCI Group) has been engaged for this Project to serve as an advisor to the Owner and to provide assistance in administering the Contract for Construction between Owner and the Contractor. The Construction Manager will not be providing any self-performed work for this Project.
- I. All Contractors are responsible for on the job supervision of their work, or any subcontracted work. An onsite Superintendent or lead foreman is required during any time that work is being performed to coordinate their work and work with other trades. No superintendent or lead foreman may be replaced without approval of the Owner and DCI Group. Any work necessary to be performed after the regular working hours shall be supervised and shall be done at no additional cost to the Owner.
- J. All food and drinks shall be confined to CM designated areas and a maintained covered trash container shall be provided by the contractor. Failure to comply with this rule may cause a need for extra cleaning efforts by others which will result in a back charge to the Contractor.
- K. Tools, materials, and equipment storage and security is the responsibility of each Contractor.
- L. All work shall comply with the applicable codes and standards adopted by the Authority having Jurisdiction.
- M. All Authorities having Jurisdiction inspections shall be requested by the responsible contractor and coordinated through the Construction Manager. Attendance by contractors is mandatory as applicable to the work being inspected.
- N. All contractors must have the appropriate licenses to perform work in the jurisdictions.

- O. Before ordering any materials or performing any Work, the Contractors shall verify all measurements at the Project Site for the particular Work and be responsible for the correctness of same. No extra charge or compensation will be allowed to the Contractor on account of differences between actual dimensions and the measurements shown on the Project Drawings. Any noticeable discrepancy in this request shall be reported to the Construction Manager immediately for his consideration and decision. All the component parts of the Work shall be carefully checked and laid out in order that the structure as a whole shall conform to the intent of the Project Drawings and Project Manual.
- P. The Contractor shall have personnel attending regular project meetings. These meetings will be held at intervals established by the Construction Manager. Contractor must have representative attending when they are on the job or needed for coordination prior to having work start on the project. The representative attending must be able to adequately represent the Contractor and speak on the Contractors behalf providing valuable information to the meeting; specifically, things such as schedule, cost, production, manpower, etc.
- Q. Contractor will be required to attend all pre-installation conferences before commencement of related work.
- R. Trade Contractor shall complete a daily log for each work day on site and submit to Construction Manager. Content of daily log will be directed by Construction Manager.
- S. This Contractor is responsible to protect all openings made to the existing buildings envelope, as required for this bid package work, for the entire time work is being conducted until the new work scope is completed. This protection shall include but is not limited to protection against; rain, snow, wind infiltration, security and temperature fluctuations. Trade Contractor will maintain all weather protection provisions until permanent work is completed. All cost relating to damage incurred to existing facilities as a result of improper weather protection provisions will be borne by the Trade Contractor.

1.02 SAFETY

- A. The contractor shall comply with all local and federal, safety and health requirements.
 - 1. Contractor will provide a safety plan customized for the project to DCI Group.
 - 2. It is the contractor's responsibility to notify other contractor's on the jobsite of any hazardous materials to which their employees may be exposed.
 - 3. All Contractors shall inform their employees to immediately advise their supervisor of any unsafe conditions that are encountered. The supervisor shall promptly remediate such danger and/or contact the Construction Manager.
 - 4. Contractors performing hot work are to have a fire extinguisher in their work areas at all times as applicable.
 - 5. All Contractors are responsible for their own fall protection.
 - 6. Contractors are required to provide emergency phone numbers upon the request of the Construction Manager. Emergency phone numbers are numbers where the Contractor can be reached during off hours.
 - 7. All floor edge, roof and similar openings, barricades, handrails, or cabling for fall protection will be installed by the Contractor that creates the hazard as part of that Contractor's scope of work. At no time shall an opening be left unprotected from fall hazard. All Contractors shall protect and maintain such devices per OSHA standards. When a device conflicts with the work of this bid package or when the work of this bid package replaces the need for such devices, this Contractor is responsible for removal. If the work of this Contractor requires additional holes/penetrations, this Contractor shall provide necessary protection until final materials are installed.
 - 8. No fire exit can be blocked at any time.

1.03 SITE MANAGEMENT

- A. All contractors are responsible for all their own utility locates. This shall include both public and private locates. All Contractors shall coordinate locates with One Call Services.

- B. When active services are encountered in the Work, protect, brace and support existing active sewers, gas, electric or other services, where required for proper execution of the Work. If existing active services are encountered that require relocation, make request in writing for determination. Do not proceed with Work until written directions are received. Do not prevent or disturb operation of active services that are to remain.
- C. All contractors are required to protect their work. Provide proper protection for all existing work performed by others when performing your work next to, or around, other materials. Repair or replacement of any damaged material will be the responsibility of the contractor who damaged it.
- D. All contractors/vendors are responsible for their own cutting and patching unless otherwise specified.
- E. All contractors shall provide protection to the building at any penetrations created by that bid package. This shall include protection from rain, wind, temperatures, humidity, animals, or unauthorized access. Protection shall be in place and maintained until final penetration sealants or repairs are made.
- F. All contractors are responsible for maintaining dust control during their work.
- G. Contractors shall be responsible for maintaining traffic control coordination with the Owner, DCI Group, and the Authority Having Jurisdiction.
- H. Public and private roadways will be maintained and cleaned as required by the contractor leaving debris, mud, excess gravel, etc. on roadways at their expense as defined in bid packages.
- I. No steel track mounted equipment will be allowed on finished paved surfaces. Any damage to the finished paved surfaces will be repaired at the cost to the contractor causing such damage.
- J. Bridging of finished pavement will be responsibility of the contractor. This includes bridging curbs, pavement, sidewalks, etc. Any damage to the aforementioned including pavement markings will be repaired or replaced at the cost of the contractor causing such damage.
- K. Contractors that have work that requires equipment off of the existing road ways are required to locate and protect from damage all under and above ground existing features such as utilities, tunnels, landscaping, etc... The Contractor will be responsible to repair back to original condition any damages that occur, including but not limited to ruts and sod damage.
- L. Any areas disturbed or damaged by one's operation are to be repaired to Owner/Construction Manager's satisfaction.
- M. Contractor shall clean their installed materials prior to the next successor activity.
- N. Any signs located on the jobsite must be approved by the Construction Manager. Signage will not be allowed in most cases unless it is required for safety or provides instruction.
- O. Receiving, unloading and handling of material provided by the bid package shall be included. Spotting location shall be coordinated with the Construction Manager. All deliveries shall be coordinated with other Contractors and Construction Manager in advance of the delivery. Provide freight to the jobsite for any material provided. If storage is not available onsite, each bid package shall include other means of secure storage. If contractor is not onsite to unload delivery, the delivery will be rejected and will have to be re-scheduled at the contractor's expense. Materials must be stored off the ground, out of the mud and on a solid surface. As required or needed, material should be stored on dunnage or pallets in order to keep it off the ground or surface below. Special storage is the responsibility of respective contractor.
- P. Contractor shall not store materials within construction designated locations without approval from Construction Manager. No materials storage will be allowed that may inhibit construction progress.
- Q. The Contractors shall layout and correctly establish all lines, levels, grades, positions, walls, partitions, equipment and location of all Work on the Project and be responsible for their accuracy and proper correlation with control lines, monuments and data furnished. Such monuments and data shall be carefully preserved and, if displaced, reset at the expense of the persons displacing them.
- R. All Contractors are responsible for the coordination of their work with the complete set of specifications, construction drawings, addenda, request for information (RFI's), Architect's Instruction to Contractor (ITC), shop drawings, coordination drawings, and other contract modifications.
- S. Contractor shall carefully inspect any work performed by others that is to receive, align, abut or similarly relate to the Contractor's work and shall immediately notify the Construction Manager in

writing of any apparent defects or inconsistencies. The Contractor is responsible for coordinating and verifying the dimension, measurements, and elevations at the project site relevant to the Contractor's work. If Contractor commences his work without such written notice, such commencement shall constitute acceptance of all such work performed by others and of all such field conditions, and all costs incurred in connection with the Contractor's work as a result thereof shall be borne by Contractor.

- T. Incorporate construction tolerances for the work of others into the design of the systems in this scope of work. Include field measurements of work by others and any necessary adjustments to systems prior to fabrication to accommodate such allowable tolerances, or accept all costs to correct materials, which do not fit job conditions.
- U. Any interior work that is scheduled to be completed while Owner is in normal operation must be sensitive to the Owners continued use of the building. No workers are allowed to be in areas of the building that are not directly related to scope of work. Hallways and general access paths to construction areas must also be kept clean at all times. The Owner has the right at any time to shut down any construction activities that they deem to be too much of a distraction to the occupants of the building.
- V. All contractors are responsible for familiarizing themselves with the coordination and sequencing requirements related to Owner furnished equipment.
- W. If not already required by the contract documents and reasonably requested by the Construction Manager, the Contractor shall prepare coordinated drawings in areas of congestion specifically noting and advising the Construction Manager of potential conflicts between the Contractor's work and other work at the project. Even with such cooperative and coordinated efforts should a conflict occur the Construction Manager will determine how such conflicts should be resolved and its decision in that regard will be final. The Contractor agrees to abide by such decisions and make any changes required to eliminate such conflict without additional costs or expense to the Owner.

1.04 SCHEDULE MANAGEMENT

- A. Prior to the commencement of the construction for the Prime Contract Work, the Prime Contractor shall participate in a minimum of two (2) joint planning meetings with the Construction Manager and other Prime Contractors for the purpose of planning the overall Construction Schedule. A Preliminary Construction Schedule as developed by the Construction Manager will be used as the basis of the overall Construction Schedule. In consultation with the Prime Contractor, the Construction Manager shall incorporate the Prime Contract Work and work of other prime contractors into the overall Construction Schedule for the entire project. Critical Milestones and working hours as defined by the Construction Manager (as included in the bidding documents) will not be altered. The Prime Contractor shall on a weekly basis (at a minimum) provide the Construction Manager with scheduling information with regards to progress and work to be performed in the next 4 (four) weeks. The Prime Contractor shall be bound by the Construction schedule. Nothing in the Prime Contract Agreement shall relieve the Prime Contractor of any liability for any unexcused failure to comply with the agreed upon overall Construction Schedule or any completion dates. The Construction Manager shall have the right to coordinate the Prime Contractors, including the right, if necessary, to change the time, order and priority in which the various portions of the Prime Contract Work and other work associated with the Project shall be performed.
- B. All trades shall have a foreman attend a daily stand-up meeting with the DCI Group Superintendent to discuss work taking place that day and daily coordination. Contractors shall anticipate 20 minutes for this meeting.
- C. All Contractors shall cooperate with the Construction Manager and with other Contractors. The completion of the Work will depend upon a collective effort by all parties involved.

1.05 GENERAL HOUSEKEEPING

- A. Daily cleanup (broom clean) of dust and debris from construction operation is part of each contractor's scope of work. If any contractor fails to keep the site clean and organized on a

continuous basis, the Construction Manager will notify the contractor in writing only once. The contractor will then have 24 hours to correct the situation. If the contractor fails to correct the situation, the Construction Manager will hire another party for cleaning and charge the said contractor. Trade Contractor shall submit prior to beginning work a plan to the Construction Manager defining manpower and methods for achieving daily cleanup. If Construction Manager deems necessary, each Trade Contractor shall provide 1 employee for each 5 employees on the project to clean all work areas and/or staging areas to a broom clean condition. If the Trade Contractor has less than 5 employees on site, the contractor will provide 1 employee to the necessary cleanup requirement. Cleanup duration will take as long as it takes to achieve the broom clean results.

END OF SECTION 01 1201

SECTION 01 1202

SPECIAL WORK REQUIREMENTS

- A. Bidders are to hold their bids for a period of thirty (30) days after the bid.
- B. Contractors and their employees shall show upmost respect for the occupying students and staff. Profanity and unnecessary loud language will not be tolerated.
- C. Each Contractor working in Owner occupied space will provide necessary means of protection to floors, walls, ceilings, equipment as required to accomplish work without harming or damaging existing conditions. All damage performed during this work will be charged to the responsible contractor.
- D. The use of motorized scissor lifts will not be allowed except under special circumstances and must have prior approval from the Construction Manager.
- E. All deliveries must be accepted by the Contractor.
- F. Owner will provide snow removal
- G. Contractor includes complete cleanup and haul off to dumpster for all typical construction debris resulting from this scope of work. The Construction Manager will provide dumpster service.
- H. Each Prime Contractor to provide brooms, shovels and other equipment for cleanup for their respective scope of work. Excess materials shall be removed from the site at the Contractor's expense. All primes shall remove debris on a daily basis.
- I. Contractor will be responsible to provide portable generators or an alternative power source for all tools and equipment that require a power source higher than 120 Volt.
- J. Contractors working on roofs are required to take appropriate precautionary measures to protect existing roofing from damage. Contractors are required to take all precautionary measures necessary to ensure that their items do not fall or blow off the roofs.
- K. Prior to performing work in areas with smoke and fire detection systems the Contractor shall coordinate with the CM precautionary measures to eliminate false alarms. If the fire alarm system is activated and there is not an emergency the Contractor responsible for the false activation shall be responsible to pay for all resulting owner incurred expenses such as Emergency Response fees.
- L. Contractors will have access to existing restrooms with the building being renovated. It will be the responsibility of all contractors to prevent damage to these restrooms and to keep them clean and orderly. If those restrooms become unavailable due to construction activities, temporary porta pottys will be provided.
- M. Contractors shall document existing conditions prior to start of work. All damage to existing pavements, landscaped areas, and all other existing property will be repaired by the responsible Contractor. Interior as well.
- N. The Prime Contractor's shall provide the Construction Manager detailed information as outlined below for the purpose of developing the Construction Schedule:
 - a. **SUBMITTALS:**
 - i. Submittal Schedule: Prime Contractor shall submit a submittal schedule listing all required submittals, submittal "To CM" dates, procurement durations, and expected dates for materials to be on the jobsite. The submittal schedule shall be submitted to the CM within five (5) business days of receipt of Owner/Prime Contractor Agreement.
 - ii. Format: Submittal Schedule shall be prepared in an Excel spreadsheet.
 - iii. Materials & Long Lead Procurement: Prime Contractor shall identify any/all submittal items that require "field verifies" and also identify the dates when these field verifies can be taken.
- O. See preliminary construction schedule in Section 00 3113. This schedule will aid the bidder(s) in understanding the preliminary scheduling and planning for the project. As the construction schedule is finalized the **Prime Contractor and their Subcontractors** shall participate in a meeting with the Construction Manager and other Prime Contractors for the purpose of presenting the overall Construction Schedule. These "Subcontractors" shall be any/all subcontractors who will be performing Work on the project.

- P. Per the preliminary construction schedule the bidder(s) acknowledges that there are multiple mobilizations, phases, sub-phases, material deliveries, and milestone completion dates required in order to complete the work.
- Q. The Owner owns the schedule duration contingency as shown in the preliminary construction schedule on the following pages. The Construction Manager manages and will adjust the schedule duration contingency. As contingency is not utilized the substantial completion dates shall be adjusted accordingly.
- R. **Expected work hours will be 7:00 AM to 5:00 PM Monday thru Friday (5 day work week). Contractors requiring working time other than these hours are to coordinate and receive approval in advance from the Construction Manager. The Contractor shall provide at his expense increased work crews and/or overtime necessary to meet the scheduled milestones. Contractor shall immediately notify the Construction Manager of any delays in the work.**
- S. After contract award bid the Contractor is required to attend a meeting with the Construction Manager to review bid package scopes.
- T. Parking and material staging on site will be limited. All contractors shall coordinate one's parking and material staging with the DCI Group Project Manager, DCI Superintendent or DCI Designated Personnel.
- U. The jobsite is on Public Property. Smoking or smokeless tobacco **WILL NOT** be allowed. Also, no shelled sunflower seeds are allowed inside the enclosed facility.
- V. No radios or headsets are allowed in the construction areas.
- W. All warranties start at Project Substantial Completion, Contractor will be required to provide from this date and not the startup date of the equipment. Contractor will not be compensated for any cost related to purchasing extended warranties to meet this requirement. See Special Work Requirements for project schedule information.
- X. Contractors shall maintain accurate as-built construction records and provide complete clean and legible copies to Construction Manager on completion of work. All Contractors will be required to provide electronic copies as well as hard copies of all O&M's and as-built drawings. See Project Manual for additional Closeout requirements.

END OF SECTION 01 01202

SECTION 012500 - SUBSTITUTION PROCEDURES

PART 1 - GENERAL

1.1 RELATED DOCUMENTS

- A. Drawings and general provisions of the Contract, including General and Supplementary Conditions and other Division 01 Specification Sections, apply to this Section.

1.2 SUMMARY

- A. Section includes administrative and procedural requirements for substitutions.
- B. Related Requirements:
 - 1. Section 016000 "Product Requirements" for requirements for submitting comparable product submittals for products by listed manufacturers.

1.3 DEFINITIONS

- A. Substitutions: Changes in products, materials, equipment, and methods of construction from those required by the Contract Documents.
 - 1. Substitutions for Cause: Changes proposed by Contractor that are required due to changed Project conditions, such as unavailability of product, regulatory changes, or unavailability of required warranty terms.
 - 2. Substitutions for Convenience: Changes proposed by Contractor or Owner that are not required to meet other Project requirements but may offer advantage to Contractor or Owner.

1.4 ACTION SUBMITTALS

- A. Substitution Requests: Submit documentation identifying product or fabrication or installation method to be replaced. Include Specification Section number and title and Drawing numbers and titles.
 - 1. Substitution Request Form: Use form provided in Project Manual or CSI Form 1.5C.
 - 2. Documentation: Show compliance with requirements for substitutions and the following, as applicable:
 - a. Statement indicating why specified product or fabrication or installation method cannot be provided, if applicable.
 - b. Coordination of information, including a list of changes or revisions needed to other parts of the Work and to construction performed by Owner and separate contractors that will be necessary to accommodate proposed substitution.
 - c. Detailed comparison of significant qualities of proposed substitutions with those of the Work specified. Include annotated copy of applicable Specification Section. Significant qualities may include attributes, such as performance, weight, size, durability, visual effect, sustainable design characteristics, warranties, and specific features and requirements indicated. Indicate deviations, if any, from the Work specified.

- d. Product Data, including drawings and descriptions of products and fabrication and installation procedures.
 - e. Samples, where applicable or requested.
 - f. Certificates and qualification data, where applicable or requested.
 - g. List of similar installations for completed projects, with project names and addresses as well as names and addresses of architects and owners.
 - h. Material test reports from a qualified testing agency, indicating and interpreting test results for compliance with requirements indicated.
 - i. Research reports evidencing compliance with building code in effect for Project, from ICC-ES.
 - j. Detailed comparison of Contractor's construction schedule using proposed substitutions with products specified for the Work, including effect on the overall Contract Time. If specified product or method of construction cannot be provided within the Contract Time, include letter from manufacturer, on manufacturer's letterhead, stating date of receipt of purchase order, lack of availability, or delays in delivery.
 - k. Cost information, including a proposal of change, if any, in the Contract Sum.
 - l. Contractor's certification that proposed substitution complies with requirements in the Contract Documents, except as indicated in substitution request, is compatible with related materials and is appropriate for applications indicated.
 - m. Contractor's waiver of rights to additional payment or time that may subsequently become necessary because of failure of proposed substitution to produce indicated results.
3. Architect's Action: If necessary, Architect will request additional information or documentation for evaluation within seven (7) days of receipt of a request for substitution. Architect will notify Contractor through Construction Manager of acceptance or rejection of proposed substitution within fifteen (15) days of receipt of request, or seven (7) days of receipt of additional information or documentation, whichever is later.
- a. Forms of Acceptance: Change Order, Construction Change Directive, or Architect's Supplemental Instructions for minor changes in the Work.
 - b. Use product specified if Architect does not issue a decision on use of a proposed substitution within time allocated.

1.5 QUALITY ASSURANCE

- A. Compatibility of Substitutions: Investigate and document compatibility of proposed substitution with related products and materials. Engage a qualified testing agency to perform compatibility tests recommended by manufacturers.

1.6 PROCEDURES

- A. Coordination: Revise or adjust affected work as necessary to integrate work of the approved substitutions.

1.7 SUBSTITUTIONS

- A. Substitutions for Cause: Submit requests for substitution immediately on discovery of need for change, but not later than fifteen (15) days prior to time required for preparation and review of related submittals.

1. Conditions: Architect will consider Contractor's request for substitution when the following conditions are satisfied. If the following conditions are not satisfied, Architect will return requests without action, except to record noncompliance with these requirements:
 - a. Requested substitution is consistent with the Contract Documents and will produce indicated results.
 - b. Substitution request is fully documented and properly submitted.
 - c. Requested substitution will not adversely affect Contractor's construction schedule.
 - d. Requested substitution has received necessary approvals of authorities having jurisdiction.
 - e. Requested substitution is compatible with other portions of the Work.
 - f. Requested substitution has been coordinated with other portions of the Work.
 - g. Requested substitution provides specified warranty.
 - h. If requested substitution involves more than one contractor, requested substitution has been coordinated with other portions of the Work, is uniform and consistent, is compatible with other products, and is acceptable to all contractors involved.
- B. Substitutions for Convenience: Not allowed.
- C. See Substitution Request Form on the following page.

PART 2 - PRODUCTS (Not Used)

PART 3 - EXECUTION (Not Used)

SECTION 012500 - SUBSTITUTION REQUEST FORM

To: KPE Architectural Engineering Forensics
Attn: Mike McLennan
3555 Farnam Street; Suite 406
Omaha, NE 68131
Phone: (888) 484-4939
Email: mmclennan@kpe-inc.com

We hereby submit for your consideration the following product as a substitute for the specified item for the above project.

Section Name and Number	Page No.	Article, Paragraph, Subparagraph	Specified Item
-------------------------	----------	----------------------------------	----------------

Proposed Substitution: _____

Attach complete product description, drawings, photographs, performance, and test data, warranty, information and other information necessary for evaluation. Identify specific model numbers, finishes, etc.

A. Will change be required to building design or drawing dimensions in order to properly install proposed substitution? Yes _____ No _____. If yes, explain.

B. Will the undersigned pay for changes to the building design, including engineering and drawing cost, caused by the requested substitution? Yes _____ No _____

C. Differences between proposed substitution and specified item.

D. What affect does substitution have on other trades?

E. Does manufacturer's warranty of the proposed substitution differ from that specified? Yes _____ No _____ If yes, explain.

Submitted by: _____

Signature: _____

Firm: _____

Address: _____

Date: _____

Telephone: _____

Email Address: _____

For Architect's Use Only	
<input type="checkbox"/> Accepted	<input type="checkbox"/> Accepted as Noted
<input type="checkbox"/> Not Accepted	<input type="checkbox"/> Received too Late
By: _____	
Date: _____	
Remarks: _____	

Approved substitutions will be set forth in an addendum, substitution requests will not be returned to bidders.

END OF SECTION 012500

SECTION 01 2600

CONTRACT MODIFICATION PROCEDURES

PART 1 - GENERAL

1.01 SECTION INCLUDES

- A. Change procedures

1.02 CHANGE PROCEDURES

- A. The Design Professional will advise of minor changes in the work not involving an adjustment to Contract Sum/Price or contract time as authorized.
- B. The Construction Manager may issue a Proposal Request that includes a detailed description of a proposed change with supplementary or revised drawings and specifications and a change in contract time for executing the change as provided by the Design Professional. The Trade Contractor will prepare and submit an estimate within 7 calendar days. Estimates shall be provided for the project at no cost, regardless of acceptance or rejection of proposal.
- C. The Trade Contractor may propose changes by submitting a Request for Information to the Construction Manager, describing the proposed change and its full effect on the work. Include a statement describing the reason for the change, and the effect on the Contract Sum/Price and contract time with full documentation and a statement describing the effect on work by separate or other contractors. Document any requested substitutions in accordance with the specifications. Construction Manager will forward the Request for Information on to the Design Professional for their official response.
- D. Stipulated Sum/Price Change Order: Based on executed Change Order and contractor's fixed price quotation.
- E. Unit Price Change Order: The change order will be executed on a fixed unit price basis for pre-determined unit prices and quantities. Changes in contract price or contract time will be computed as specified for time and material change orders.
- F. Time and Material Change Order: The change order will be executed on a not to exceed basis. Design professional and Construction Manager will determine the not to exceed estimated cost based on contractor's proposal for hourly rates and material costs. Maintain detailed records of work done on time and material basis. Time and Material tickets must be submitted daily to the Construction Manager for verification. Provide full information required for evaluation of proposed changes, and to substantiate costs for changes in the work. Submit itemized account and supporting data after completion of change. A final deductive change order will be issued to reconcile final cost to the initial change order.
- G. Change Order Forms: CONSENSUSDOC Forms provided by Owner.
- H. Execution of Change Orders: The Construction Manager will issue change orders for signature of parties as provided in the Conditions of the Contract.
- I. With respect to pricing change orders, the percentage mark-up for overhead and profit is subject to the following limits:
 - 1. Fifteen (15) percent maximum for work directly performed by employees of the Constructor, Subcontractor or Sub-subcontractor.
 - 2. Five (5) percent maximum for work performed or passed through by a Subcontractor and passed through to the Owner by the Constructor.
 - 3. Five (5) percent maximum Subcontractor's mark-up for Work performed by a Sub-Subcontractor and passed through to the Owner by the Subcontractor and Constructor.
 - 4. The maximum allowable mark-up shall be twenty-five (25) percent passed through to the Owner by the Constructor under any circumstances. Overhead and profit shall be shown separately for the Constructor and each Subcontractor of any tier performing the Change Order Work.
- J. Contractor and subcontractor agree to provide and require all suppliers to provide, a detailed breakdown of labor, labor burden, materials, installation, rental, and fuel costs.

K. Please refer to Article 8 of CONSENSUSDOCS 802- STANDARD FORM OR AGREEMENT BETWEEN OWNER AND TRADE CONTRACTOR for additional Change Procedures.

PART 2 - PRODUCTS – NOT USED

PART 3 - EXECUTION – NOT USED

END OF SECTION

SECTION 01 2900

PAYMENT PROCEDURES

PART 1 - GENERAL

1.01 SECTION INCLUDES

- A. Schedule of values
- B. Application for payment

1.02 SCHEDULE OF VALUES

- A. Coordination: Trade Contractor will coordinate preparation of the Schedule of Values with preparation of the Construction Manager's Construction Schedule.
 - 1. Correlate line items in the Schedule of Values with other required administrative forms and schedules, including Application for Payment forms with Continuation Sheets, Submittals Schedule, and Construction Manager's Construction Schedule.
 - 2. Submit original Schedule of Values in Procore within 14 days after date of Owner-Trade Contractor Agreement. Schedule of Values must be approved by Owner prior to submission for first application for payment.
- B. Format: Utilize the Table of Contents of this project manual. Identify each line item with number and title of the major specification section. Each major specification section should be further itemized by materials cost, labor cost and subcontractor cost for each building separately for the base bid and all accepted alternates. Identify site mobilization, bonds and insurance and include a line item for closeout paperwork for a value of no less than 1% of the total contract value or \$1,000, whichever is greater.
 - 1. Identification: Include the following Project identification on the Schedule of Values:
 - a. Project name and location.
 - b. Name and address of Owner, Trade Contractor, Construction Manager and Design Team.
 - c. DAS Project Number.
 - d. Date of Submittal.
 - 2. Revise the Schedule of Values to list approved Change Orders with each Application for Payment.

1.03 APPLICATIONS FOR PAYMENT

- A. Each Application for Payment shall be consistent with previous applications for payments as certified by the Design Professional and paid for by Owner.
 - 1. Application for Payment at time of Substantial Completion and final Application for Payment involve additional requirements.
- B. Payment Application Times: The date for each progress payment is indicated in the Agreement between Owner and Contractor. The period of construction work covered by each Application for Payment is the period indicated in the Agreement. Progress payments shall be submitted to the Construction Manager. Any request for payment for work completed prior to June 30th of any year needs to be submitted by July 15th of the same calendar year.
- C. Payment Application Forms: Use AIA form G702 and G703 as the form for the Application for Payment or an equivalent approved by the owner.
- D. Include lien waiver forms required by the owner when applicable.
- E. Application Preparation: Complete every entry on form. Construction Manager will return incomplete applications without action.
 - 1. Include amounts of Change Orders issued before last day of construction period covered by application.

- F. Waivers of Mechanic's Lien: If requested by Owner with each Application for Payment, submit waivers of mechanic's lien from every entity who is lawfully entitled to file a mechanic's lien arising out of the Contract and related to the Work covered by the payment when applicable.
 - 1. Owner reserves the right to designate which entities involved in the Work must submit waivers.
 - 2. Submit waivers of lien on forms, executed in a manner acceptable to Owner.
- G. Initial Application for Payment: Administrative actions and submittals that must precede submittal of first Application for Payment include the following:
 - 1. Schedule of Values
 - 2. Certificates of insurance and insurance policies.
 - 3. Lists of vendors and any subcontractors.
- H. Application for Payment at Substantial Completion: After the Certificate of Substantial Completion has been fully executed, submit an Application for Payment showing 100 percent completion for the portion of the Work claimed as substantially complete, not including the closeout paperwork line item.
 - 1. Include documentation supporting the claim that the Work is substantially complete and a statement showing an accounting of changes to the Contract Sum.
 - 2. This application shall reflect Certificates of Partial Substantial Completion issued previously for Owner occupancy of designated portions of the Work.
- I. Final Payment Application: Submit final Application for Payment with releases and supporting documentation not previously submitted and accepted, including, but not limited, to the following:
 - 1. Evidence of completion of Project closeout requirements.
 - 2. Insurance certificates for products and completed operations where required and proof that taxes, fees, and similar obligations were paid.
 - 3. Updated final statement, accounting for final changes to the Contract Sum.
 - 4. AIA Document G706, "Contractor's Affidavit of Payment of Debts and Claims."
 - 5. AIA Document G706A, "Contractor's Affidavit of Release of Liens."
 - 6. AIA Document G707, "Consent of Surety to Final Payment."
 - 7. Letter of Notification to all sub-contractors and suppliers of application for release of retainage.
 - 8. Evidence that claims have been settled.
- J. Payments will be made to the extent of the value of the work performed in the previous month less a retainage amount of 5% of the value of the work performed. Upon substantial completion for the entire work, a sum sufficient to decrease the total retained to 5% of the contract sum, plus the full amount of the line item for closeout paperwork, plus such other retainage as the engineer shall determine for all incomplete work and unsettled claims will be authorized. The closeout paperwork line item may only be billed once the certificate of final completion has been fully executed.

PART 2 - PRODUCTS – NOT USED

PART 3 - EXECUTION – NOT USED

END OF SECTION

SECTION 01 3100

PROJECT MANAGEMENT AND COORDINATION

PART 1 - GENERAL

1.01 SECTION INCLUDES

- A. Coordination
- B. Pre-construction meeting
- C. Progress meetings
- D. Coordination Meetings
- E. Requests for Interpretation (RFIs)
- F. Background Checks
- G. Utility Locates/Ground Penetrations

1.02 COORDINATION

- A. Coordinate scheduling, submittals, and work of the various sections of the project manual to ensure efficient and orderly sequence of installation of interdependent construction elements.
 - 1. Schedule construction operations in sequence required to obtain the best results where installation of one part of the Work depends on installation of other components, before or after its own installation.
 - 2. Coordinate installation of different components with other contractors to ensure maximum accessibility for required maintenance, service, and repair.
 - 3. Make adequate provisions to accommodate items scheduled for later installation.
- B. Administrative procedures: The Trade Contractor will coordinate scheduling and timing of required administrative procedures with other construction activities to avoid conflicts and ensure orderly progress of the Work. Such administrative activities include, but are not limited to, the following:
 - 1. Preparation of Trade Contractor's Construction Schedule.
 - 2. Provide updated information for Construction Manager's Construction Schedule.
 - 3. Preparation of Schedule of Values.
 - 4. Delivery and processing of submittals.
 - 5. Progress meetings.
 - 6. Pre-installation conferences.
 - 7. Project closeout activities
- C. Verify utility requirements and characteristics of operating equipment are compatible with building utilities. Coordinate work of various sections having interdependent responsibilities for installing, connecting to, and placing in service, such equipment.
- D. Coordinate space requirements, supports, and installation of mechanical and electrical work, which are indicated diagrammatically on drawings. Follow routing shown for pipes, ducts, and conduit, as closely as practicable; place runs parallel with lines of building. Utilize spaces efficiently to maximize accessibility for other installations, for maintenance, and for repairs.
- E. In finished areas except as otherwise indicated conceal pipes and wiring within the construction. Coordinate locations of piping with finish elements.
- F. Coordinate completion and cleanup of work of separate sections in preparation for Substantial Completion.
- G. After owner occupancy of premises, coordinate access to site for correction of defective work and work not in accordance with Contract Documents, to minimize disruption of owner's activities.
- H. During construction coordinate use of site and facilities through Construction Manager.
- I. Comply with Construction Manager and Owner's procedures for intra-project communications; submittals, reports and records, schedules, coordination drawings, and recommendations; and resolution of ambiguities and conflicts.

- J. Make the following types of submittal to Architect through the Construction Manager via Procore:
1. Request for Information/Interpretation.
 2. Request for substitution.
 3. Shop drawings, product data, and samples.
 4. Test and inspection reports.
 5. Design data.
 6. Manufacturer's instructions and field reports.
 7. Applications for payment and change order requests.
 8. Progress schedules.
 9. Coordination drawings.
 10. Correction punch list and final correction punch list for substantial completion
 11. Closeout submittals

PART 2 - PRODUCTS – NOT USED

PART 3 - EXECUTION

3.01 PRE-CONSTRUCTION MEETING

- A. The Construction Manager and Owner will schedule a meeting after Notice of Award.
- B. Required: Design Professional, Owner, Construction Manager, Trade Contractor and any Sub Contractors.
- C. Agenda:
 1. Execution of Owner-Contractor Agreement.
 2. Submission of executed bonds and insurance certificates.
 3. Distribution of Contract Documents.
 4. Submission of list of subcontractors, list of products, schedule of values, and progress schedule.
 5. Designation of personnel representing the parties in Contract.
 6. Procedures and processing of field decisions, submittals, substitutions, applications for payments, proposal request, change orders, RFIs and contract closeout procedures
 7. Tentative construction schedule.
 8. Critical work sequencing and long-lead items.
 9. Procedures for testing and inspecting.
 10. Preparation of Record Documents.
 11. Safety Procedures.
 12. Owner's requirements.
 13. Security and housekeeping procedures.
 14. Background Checks.
 15. Responsibility for temporary facilities and controls.
 16. Construction waste management.
 17. Logistics (use of premise, parking, work restrictions, maintain egress, etc.)
- D. The Construction Manager is to record minutes and distribute copies within two days after meeting to participants, with one copy to owner, participants, and those affected by decisions made.

3.02 PROGRESS MEETINGS

- A. The Construction Manager shall schedule and administer meetings throughout progress of the work at bi-weekly intervals.
- B. The Construction Manager is to make arrangements for meetings, prepare agenda with copies for participants, and preside at meetings, record minutes and distribute copies within two days to those affected by decisions made.
- C. Attendees may include: Project superintendent, major subcontractors and suppliers, Owner, Construction Manager, Architect/Engineer, as appropriate to agenda topics for each meeting.

All participants at the conference call shall be familiar with the Project and authorized to conclude matters relating to the Work.

D. Agenda:

1. Review minutes of previous meetings.
2. Review the Construction Manager's Construction Schedule.
3. Field observations, problems, and decisions.
4. Identification of problems that impede planned progress.
5. Review of submittals schedule and status of submittals.
6. Review of RFI's.
7. Review of off-site fabrication and delivery schedules.
8. Corrective measures to regain projected schedules.
9. Planned progress during succeeding work period.
10. Coordination of projected progress.
11. Maintenance of quality and work standards.
12. Effect of proposed changes on progress schedule and coordination.
13. Other business relating to work.
14. Access, temporary facilities and controls, housekeeping and progress cleaning.
15. Safety.
16. Status of proposal requests, pending changes, official Change Orders.

E. Minutes:

1. Following the meeting, the meeting minutes will be published in Procore by the Construction Manager for all parties.

3.03 COORDINATION MEETINGS

- A. Coordination meetings will be held at the discretion of the construction manager.

3.04 REQUESTS FOR INTERPRETATION (RFIs)

- A. Procedure: Immediately on discovery of the need for interpretation of the Contract Documents, prepare and submit an RFI in Procore.
1. RFIs shall originate with Trade Contractor. RFIs submitted by entities other than Contractor will be returned with no response.
 2. Coordinate and submit RFIs in a prompt manner so as to avoid delays in the Work.
- B. Content of the RFI: Include a detailed, legible description of item needing interpretation and the following:
1. Specification Section number and title and related paragraphs, as appropriate.
 2. Drawing number and detail references, as appropriate.
 3. Field dimensions and conditions, as appropriate.
 4. Trade Contractor's suggested solution(s). If Trade Contractor's solution(s) impact the Contract Time or the Contract Sum, Trade Contractor shall state impact in the RFI.
 5. Attachments: Include drawings, descriptions, measurements, photos, Product Data, Shop Drawings, and other information necessary to fully describe items needing interpretation.
- C. Design Professional's Action: Design Professional will review each RFI, determine action required, and return it. Allow seven (7) working days for Design Professional's response for each RFI. RFIs received after 1:00 p.m. will be considered as received the following working day. The following RFIs will be returned without action:
1. Requests for approval of submittals.
 2. Requests for approval of substitutions.
 3. Requests for coordination information already indicated in the Contract Documents.
 4. Requests for adjustments in the Contract Time or the Contract Sum.
 5. Requests for interpretation of Design Professional's actions on submittals.
 6. Incomplete RFIs or RFIs with numerous errors.
 7. Design Professional's action may include a request for additional information, in which case Design Professional's time for response will start again.

- D. Design Professional's action on RFIs that may result in a change to the Contract Time or the Contract Sum/Price.
 - 1. If Trade Contractor believes the RFI response warrants change in the Contract Time or the Contract Sum, notify Construction Manager in writing within ten (10) days of receipt of the RFI response.
- E. On receipt of Design Professional's response in Procore, review the response and notify Design Professional within seven (7) days if Trade Contractor disagrees with response.

3.05 BACKGROUND CHECKS

- A. Background checks must be performed on all on site employees, including sub-contractors.
- B. The Contractor hereby explicitly authorized the Iowa DAS to conduct criminal history and/or other background investigation(s) of the Contractor, its officers, supervisory personnel, employees, and other staff retained by the Contractor or their sub-contractors for the performance of the contract.
- C. A state of Iowa record check request form will be provided at the pre-construction meeting. Information required may include:
 - 1. Last Name
 - 2. First Name
 - 3. Middle Name
 - 4. Date of Birth
 - 5. State Driver's License or State ID #
 - 6. Social Security #

3.06 UTILITY LOCATES/GROUND PENETRATIONS

- A. Call Iowa One Call at 800-292-8989 to request a locate
 - 1. Requests must be least five (5) working days prior to ground penetration.

END OF SECTION

SECTION 01 3100.01

WEB BASED CONSTRUCTION MANAGEMENT

PART 1 - GENERAL

1.01 DESCRIPTION

- A. The Owner and Contractor shall utilize **Procore Technologies, Inc. Procore** system for electronic submittal of all data and documents (unless specified otherwise by the owner's representative) throughout the duration of the Contract. **Procore** is a web-based electronic media site that is hosted by **Procore Technologies, Inc.**, utilizing their **Procore** web solution. **Procore** will be made available to all contractors' project personnel, subcontractor personnel, suppliers, consultants and the Designer of Record. The joint use of this system is to facilitate; electronic exchange of information, automation of key processes, and overall management of the contract. **Procore** shall be the primary means of project information submission and management. When required by the Owners representative, paper documents will also be provided. In the event of discrepancy between the electronic version and paper documents, the paper documents will govern. **Procore** is a registered trademark of **Procore Technologies, Inc.**

1.02 USER ACCESS LIMITATIONS

- A. The Owner's Representative/Construction Manager will control the Contractor's access to **Procore** by allowing access and assigning user profiles to accepted Contractor personnel. User profiles will define levels of access into the system, determine assigned function-based authorizations (determines what can be seen) and user privileges (determines what they can do). Sub-contractors and suppliers will be given access to **Procore** through the Contractor. Entry of information exchanged and transferred between the Contractor and its sub-contractors and suppliers on **Procore** shall be the responsibility of the Contractor.
1. Joint Ownership of Data: Data entered in a collaborative mode (entered with the intent to share as determined by permissions and workflows within the **Procore** system) by the Owner's Representative and the Contractor will be jointly owned.

1.03 AUTOMATED SYSTEM NOTIFICATION AND AUDIT LOG TRACKING

- A. Review comments made (or lack thereof) by the Owner on Contractor submitted documentation shall not relieve the Contractor from compliance with requirements of the Contract Documents. The Contractor is responsible for managing, tracking, and documenting the Work to comply with the requirements of the Contract Documents. Owner's acceptance via automated system notifications or audit logs extends only to the face value of the submitted documentation and does not constitute validation of the Contractor's submitted information.

1.04 SUBMITTALS

- A. See Section 01 3300 SUBMITTAL PROCEDURES:
B. Preconstruction Submittals
1. List of Contractor's key **Procore** personnel. Include descriptions of key personnel's roles and responsibilities for this project. Contractor should also identify their organization's administrator on the list.

1.05 COMPUTER REQUIREMENTS

- A. The Contractor shall use computer hardware and software that meets the requirements of the **Procore** system as recommended by **Procore Technologies, Inc.** to access and utilize **Procore**. As recommendations are modified by **Procore**, the Contractor will upgrade their system(s) to

meet the recommendations or better. Upgrading of the Contractor's computer systems will not be justification for a cost or time modification to the Contract. The contractor will ensure that connectivity to the **Procure** system (whether at the home office or job site) is accomplished through DSL, cable, T-1 or wireless communications systems. The minimum bandwidth requirement for using the system is 128kb/s. It is recommended a faster connection be used when uploading pictures and files into the system. **Procure** supports the current and prior two major versions of Chrome, Firefox, Internet Explorer, and Safari.

- B. The Contractor shall be responsible for the validity of their information placed in **Procure** and for the abilities of their personnel. Accepted users shall be knowledgeable in the use of computers, including Internet Browsers, email programs, cad drawing applications, and Adobe Portable Document Format (PDF) document distribution program. The Contractor shall utilize the existing forms in **Procure** to the maximum extent possible. If a form does not exist in **Procure** the Contractor must include a form of their own or provided by the Owner representative as an attachment to a submittal. Adobe PDF documents will be created through electronic conversion rather than optically scanned whenever possible. The Contractor is responsible for the training of their personnel in the use of **Procure** (outside what is provided by the owner) and the other programs indicated above as needed.
- C. User Access Administration: Provide a list of Contractor's key **Procure** personnel for the Owner's Representative acceptance. Contractor is responsible for adding and removing users from the system. The Owners Representative reserves the right to perform a security check on all potential users. The Contractor will be allowed to add additional personnel and sub-contractors to **Procure**.

1.06 CONNECTIVITY PROBLEMS

- A. **Procure** is a web-based environment and therefore subject to the inherent speed and connectivity problems of the Internet. The Contractor is responsible for its own connectivity to the Internet. **Procure** response time is dependent on the Contractor's equipment, including processor speed, Internet access speed, etc. and current traffic on the Internet. The Owner will not be liable for any delays associated from the usage of **Procure** including, but not limited to: slow response time, down time periods, connectivity problems, or loss of information. The contractor will ensure that connectivity to the **Procure** system (whether at the home office or job site) is accomplished through DSL, cable, T-1 or wireless communications systems. The minimum bandwidth requirement for using the system is 128kb/s. It is recommended a faster connection be used when uploading pictures and files into the system. Under no circumstances shall the usage of the **Procure** be grounds for a time extension or cost adjustment to the contract.

1.07 TRAINING

- A. The Construction Manager shall provide the necessary training to the Prime Contractor.

PART 2 - PRODUCTS

2.01 DESCRIPTION

- A. **Procure** project management application (no equal) Provided by Procure Technologies, Inc. www.Procure.com

PART 3 - EXECUTION

3.01 PROCORE UTILIZATION

- A. **Procure** shall be utilized in connection with submittal preparation and information management required by Sections:
 1. PROJECT MANAGEMENT AND COORDINATION

2. CONSTRUCTION PROGRESS DOCUMENTATION
 3. SUBMITTAL PROCEDURES
 4. QUALITY REQUIREMENTS
 5. Other Division One sections.
 6. Requirements of this section are in addition to requirements of all other sections of the specifications.
- B. Design Document Submittals
1. All design drawings and specifications shall be submitted as cad .dwg files or PDF attachments to the **Procore** submittal work flow process and form.
- C. Shop Drawings
1. Shop drawing and design data documents shall be submitted as cad .dwg files or PDF attachments to the **Procore** submittal work flow process and form. Examples of shop drawings include, but are not limited to:
 2. Standard manufacturer installation drawings.
 3. Drawings prepared to illustrate portions of the work designed or developed by the Contractor.
 4. Steel fabrication, piece, and erection drawings.
- D. Product Data
1. Product catalog data and manufacturer's instructions shall be submitted as
 2. PDF attachments to the **Procore** submittal work flow process and form. Examples of product data include, but are not limited to:
 3. Manufacturer's printed literature.
 4. Preprinted product specification data and installation instructions.
- E. Samples
1. Sample submittals shall be physically submitted as specified in Section 01 3300 SUBMITTAL PROCEDURES. Contractor shall enter submittal data information into **Procore** with a copy of the submittal form(s) attached to the sample. Examples of samples include, but are not limited to:
 2. Product finishes and color selection samples.
 3. Product finishes and color verification samples.
 4. Finish/color boards.
 5. Physical samples of materials.
- F. Administrative Submittals
1. All correspondence and pre-construction submittals shall be submitted using **Procore**. Examples of administrative submittals include, but are not limited to:
 2. Digging permits and notices for excavation.
 3. List of product substitutions
 4. List of contact personnel.
 5. Notices for roadway interruption, work outside regular hours, and utility cut overs.
 6. Requests for Information (RFI).
 7. Construction progress Schedules and associated reports and updates.
 - a. Each schedule submittal specified in CONSTRUCTION PROGRESS DOCUMENTATION shall be submitted as a native backed-up file (.PRX or .STX) of the scheduling program being used. The schedule will also be posted as a PDF file in the format.
 8. Plans for safety, demolition, environmental protection, and similar activities.
 9. Quality Control Plan(s), Testing Plan and Log, Quality Control Reports, Production Reports, Quality Control Specialist Reports, Preparatory Phase Checklist, Initial Phase Checklist, Field Test reports, Summary reports, Rework Items List, etc.
 10. Meeting minutes for quality control meetings, progress meetings, pre-installation meetings, etc.

11. Any general correspondence submitted.

G. Compliance Submittals

1. Test reports, certificates, and manufacture field report submittals shall be submitted on **Procore** as PDF attachments. Examples of compliance submittals include, but are not limited to:
 - a. Field test reports.
 - b. Quality Control certifications.
 - c. Manufacturer's documentation and certifications for quality of products and materials provided.

H. Record and Closeout Submittals

1. Operation and maintenance data and closeout submittals shall be submitted on **Procore** as PDF documents during the approval and review stage as specified, with actual set of documents submitted for final. Examples of record submittals include, but are not limited to:
 - a. Operation and Maintenance Manuals: Final documents shall be submitted as specified.
 - b. As-built Drawings: Final documents shall be submitted as specified.
 - c. Extra Materials, Spare Stock, etc.: Submittal forms shall indicate when actual materials are submitted.

I. Financial Submittals

1. Schedule of Value, Pay Applications and Change Request Proposals shall be submitted on **Procore**. Supporting material for Pay Applications and Change Requests shall be submitted on **Procore** as PDF attachments. Examples of compliance submittals include, but are not limited to:
 - a. Contractors Schedule of Values
 - b. Contractors Monthly Progress Payment Requests
 - c. Contract Change proposals requested by the project owner

END OF SECTION

SECTION 01 3200

CONSTRUCTION PROGRESS DOCUMENTATION

PART 1 - GENERAL

1.01 SECTION INCLUDES

- A. Construction Progress Schedule
- B. Construction Manager's Construction Schedule
- C. Submittal Schedule
- D. Daily Construction Reports
- E. Progress Photographs

PART 2 - PRODUCTS – NOT USED

PART 3 - EXECUTION

3.01 CONSTRUCTION MANAGER'S MASTER CONSTRUCTION SCHEDULE

- A. Upon award of package, Contractor agrees to accept and meet or improve upon the schedule proposed in section **00 3113 PRELIMINARY SCHEDULE** with intermediate handoffs. Each package contractor will be required to participate in schedule coordination meetings with the Construction Manager.
- B. If the bid package contractor does not meet the handoff milestones in the master construction schedule, the bid package contractor shall take measures to increase work forces, increase work hours, initiate revisions to means and methods of construction, and/or other similar measures as required to make up lost time and complete the work in accordance with the construction schedule and remain consistent with project progress and overall construction schedule. Such measures shall be at no additional cost to the Owner. The Construction Manager shall have sole discretion on decisions to accelerate work.
- C. Updating the master construction schedule – Contractors are required to attend and participate in schedule coordination update meetings with the Construction Manager. This will be an opportunity for contractors to further define their scheduled scope of work in conjunction with other trades on site.
- D. Acceptance of revised master construction schedule – After an updated master construction schedule has been issued via Procore, Contractors will have 48 hours to dispute the new schedule. All contractors will be held to the last fully accepted master construction schedule.

3.02 CONSTRUCTION PROGRESS SCHEDULE

- A. Submit preliminary outline to the Construction Manager no later than 48 hours prior to the pre-construction meeting for coordination with Owner's requirements.
- B. Submit revised progress schedule with each application for payment.
- C. Schedules will be electronically submitted through Procore.
- D. Distribute copies of reviewed schedules to project site file, subcontractors, suppliers, and other concerned parties.
- E. Instruct recipients to promptly report, in writing, problems anticipated by projections indicated in schedules.
- F. Submit computer generated horizontal bar chart with separate line for each major portion of work or operation, identifying the first day of each week.
- G. Show complete sequence of construction activity, identifying work of separate stages and other

logically grouped activities. Indicate early and late start, early and late finish, float dates, and duration.

- H. Indicate estimated percentage of completion for each item of work at each submission.
- I. Participate in joint review and evaluation of schedule with Construction Manager.
- J. Revisions to schedules:
 - 1. Indicate progress of each activity to date of submittal and projected completion date of each activity.
 - 2. Identify activities modified since previous submittal, major changes in scope, and other identifiable changes.
 - 3. Prepare narrative report to define problem areas, anticipate delays, and impact on schedule. Report corrective action taken, or proposed, and its effect including effect of changes on schedules of separate contractors.

3.03 **SUBMITTAL SCHEDULE**

- A. Submit a schedule of submittals, arranged in chronological order by dates required by construction schedule. Include time required for review, re-submittal, ordering, manufacturing, fabrications, and delivery when establishing dates.
 - 1. Coordinate submittal schedule with list of subcontractors, the schedule of values, and construction schedule.
 - 2. Submit concurrently with first complete submittal of contractor's construction schedule.

3.04 **DAILY CONSTRUCTION REPORTS**

- A. Daily Construction Reports: Submitted at weekly intervals.
 - 1. Daily Construction Reports will be submitted to Construction Manager.
- B. Prepare a daily construction report recording the following information concerning events at project site:
 - 1. Count of personnel at Project site
 - 2. Equipment at Project site
 - 3. Material Deliveries
 - 4. High and low temperatures and general weather conditions, including presence of rain or snow
 - 5. Accidents
 - 6. Meetings and significant decisions
 - 7. Unusual events
 - 8. Stoppages, delays, shortages, and losses
 - 9. Meter readings and similar recordings
 - 10. Emergency procedures
 - 11. Orders and requests of authorities having jurisdiction
 - 12. Change orders received and implemented
 - 13. Services connected and disconnected
 - 14. Equipment or system tests and startups
 - 15. Partial completions and occupancies
 - 16. Substantial completions authorized

3.05 **PROGRESS PHOTOGRAPHS**

- A. Progress photographs will be electronically submitted through Procore.
- B. Preconstruction Photographs: Before starting construction, take photographs of project site and surrounding properties, including existing items to remain during construction, from different

vantage points, as directed by Construction manager.

1. Take additional photographs as required to record existing damage to site, structure, equipment, or finishes.
- C. Periodic Construction Photographs: Take photographs at regular intervals. Select vantage points to show status of construction and progress since last photographs were taken.
- D. Field Completion Construction Photographs: Take photographs after date of Substantial Completion for submission as project record documents. Construction manager will inform of desired vantage points.

END OF SECTION

SECTION 01 3300

SUBMITTAL PROCEDURES

PART 1 - GENERAL

1.01 SECTION INCLUDES

- A. Submittals for Review
- B. Submittals for Information
- C. Submittal Procedures
- D. Samples

PART 2 - PRODUCTS – NOT USED

PART 3 - EXECUTION

3.01 SUBMITTALS FOR REVIEW

- A. When the following are specified in individual sections, submit them for review:
 - 1. Product Data
 - 2. Shop Drawings
 - 3. Samples for Selection
 - 4. Samples for Verification
- B. Submit to Construction Manager to forward to Architect for review for the limited purpose of checking for conformance with information given and the design concept expressed in the contract documents.
- C. Samples will be reviewed only for aesthetic, color, or finish selection.
- D. After review, provide copies and distribute in accordance with SUBMITTAL PROCEDURES article below and for record document purposes.

3.02 SUBMITTALS FOR INFORMATION

- A. When the following are specified in individual sections, submit them for information:
 - 1. Design data.
 - 2. Certificates.
 - 3. Test reports.
 - 4. Inspection reports.
 - 5. Manufacturer's instructions.
 - 6. Manufacturer's field reports.
 - 7. Other types indicated.
- B. Submit for Construction Manager, Architect, and Owner's knowledge. No action will be taken.

3.03 SUBMITTAL PROCEDURES

- A. Submittals will be electronically submitted through Procore. Contractor will be invited to join web based program after issue of Notice of Intent to award.
- B. Shop Drawing Procedures:
 - 1. Prepare accurate, drawn-to-scale, original shop drawing documentation by interpreting the Contract Documents and coordinating related Work.
 - 2. Do not reproduce the Contract Documents to create shop drawings.

3. Generic, non-project specific information submitted as shop drawings do not meet the requirements for shop drawings.
- C. Transmit each submittal with a copy of approved submittal form.
- D. Sequentially number the submittal form. Revise submittals with original number and a sequential numeric suffix.
- E. Identify Project, Contractor, Subcontractor or supplier; pertinent drawing and detail number, and specification section number, as appropriate on each copy.
- F. Apply Contractor's stamp, signed or initialed certifying that review, approval, verification of Products required, field dimensions, adjacent construction work, and coordination of information is in accordance with the requirements of the work and Contract Documents.
- G. Schedule submittals to expedite the project and coordinate submission of related items.
- H. For each submittal review, allow 15 days excluding delivery time to and from the contractor.
- I. Identify variations from the Contract Documents and product or system limitations that may be detrimental to successful performance of the completed work.
- J. When revised for resubmission, identify all changes made since previous submission.
- K. Distribute reviewed submittals as appropriate. Instruct parties to promptly report any inability to comply with requirements.
- L. Submittals not requested will not be recognized or processed.

3.04 **SAMPLES**

- A. Submit to Construction Manager to forward to Architect/Engineer for review for limited purpose for checking conformance with information given and design concept expressed in the Contract Documents.
- B. Samples for selection as specified in product sections:
 1. Submit to Construction Manager to forward to Architect/Engineer for aesthetic, color, or finish selections.
 2. Submit samples of finishes from full range of manufacturer's standard colors, textures, and patterns to Construction Manager to forward to Architect/Engineer for selection.
- C. Submit samples to illustrate functional and aesthetic characteristics of products, with integral parts and attachment devices. Coordinate sample submittals for interfacing work.
- D. Include identification on each sample, with full project information.
- E. Submit number of samples specified in individual specification sections.
- F. Photograph of submitted samples, along with transmittal sheet, shall be uploaded as a submittal in Procore.

END OF SECTION

SECTION 01 4000

QUALITY REQUIREMENTS

PART 1 - GENERAL

1.01 SECTION INCLUDES

- A. References
- B. Quality assurance and control of installation
- C. Tolerances
- D. Defect Assessment
- E. Inspection and testing laboratory services
- F. Manufacturer's field services and reports

1.02 REFERENCES

- A. Conform to reference standard in effect at date of contract.
- B. When required by contract documents, obtain copies of standards.
- C. Should specified reference standards conflict with contract documents request clarification from engineer before proceeding.
- D. The contractual relationship of the parties to the contract shall not be altered from the contract documents by mention or inference otherwise in any reference document.

PART 2 - PRODUCTS – NOT USED

PART 3 - EXECUTION

3.01 QUALITY ASSURANCE/CONTROL OF INSTALLATION

- A. Monitor quality control over suppliers, manufacturers, products, services, site conditions, and workmanship to produce work of specified quality.
- B. Comply fully with manufacturer's instructions, including each step in sequence.
- C. Should manufacturer's instructions conflict with contract documents, request clarification from the engineer prior to proceeding.
- D. Comply with specified standards as a minimum quality for the work except when more stringent tolerances, codes, or specified requirements indicate higher standards or more precise workmanship.
- E. Perform work by persons qualified to produce workmanship of specified quality
- F. Verify that field measurements are as indicated on shop drawings or as instructed by the manufacturer.
- G. Secure products in place with positive anchorage devices designed and sized to withstand stress, vibration, physical distortion, or disfiguration.

3.02 TOLERANCES

- A. Monitor fabrication and installation tolerance control of products to produce acceptable work. Do not permit tolerances to accumulate.
- B. Comply with manufacturers' tolerances. Should manufacturers' tolerances conflict with contract documents, request clarification from Architect before proceeding.
- C. Adjust products to appropriate dimensions; position before securing products in place.

3.03 DEFECT ASSESSMENT

- A. Replace work or portions of work not conforming to specified requirements.

- B. If, in the option of the Owner, it is not practical to remove and replace the work, Architect will direct an appropriate remedy or recommend adjusted payment.

3.04 INSPECTION AND TESTING

- A. Owner shall include and pay for all required special inspections and testing required by IBC Section 1705, if applicable. This does not include inspections and testing required by other specification sections in this Project Manual. Copies of all testing and inspection reports shall be submitted to the Construction Manager and Design Professional by the testing and inspection agency.
- B. Testing Agency Duties:
 - 1. Provide qualified personnel at site. Cooperate with Architect, Construction Manager, and contractor in performance of services.
 - 2. Perform specified sampling and testing of products in accordance with specified standards.
 - 3. Ascertain compliance of materials and mixes with requirements of contract documents.
 - 4. Immediately notify the Construction Manager and contractor of observed irregularities or non-conformance of work or products.
 - 5. Perform additional testing and inspections required by the Owner
- C. Limits on Testing Agency/Inspection Agency Authority:
 - 1. Agency may not release, revoke, alter, or enlarge on requirement of contract documents.
 - 2. Agency may not approve or accept any portion of the work.
 - 3. Agency may not assume any duties of the contractor.
 - 4. Agency has no authority to stop the work.
- D. Contractor responsibilities:
 - 1. Deliver to agency at designated location, adequate samples of materials proposed to be used that require testing, along with proposed mix designs.
 - 2. Cooperate with laboratory personnel, and provide access to the work and to manufacturer's facilities.
 - 3. Provide incidental labor and facilities:
 - a. To provide access to work to be tested/inspected.
 - b. To obtain and handle samples at the site or at source of products to be tested/inspected.
 - c. To facilitate test/inspections.
 - d. To provide storage and curing of test samples.
 - 4. Notify Construction Manager and laboratory 24 hours prior to expected time for operations requiring testing/inspection.
- E. Re-testing required because of non-conformance to specified requirements shall be performed by the same testing agency on instruction by Architect/Construction Manager.
- F. Re-testing required because of non-conformance to specified requirements shall be paid for by the Contractor.

3.05 MANUFACTURER'S FIELD SERVICES AND REPORTS

- A. When specified in individual specification sections, require material or product suppliers or manufacturers to provide qualified staff personnel to observe site conditions, conditions of surfaces and installation, quality of workmanship, start up of equipment, test, adjust and balance of equipment as applicable and to initiate instructions when necessary.
- B. Individuals are to report observations and site decisions or instructions given to applicators or installers that are supplemental or contrary to the manufacturers' written instructions.
- C. Submit report in duplicate within 30 days of observation to Construction Manager for review.

END OF SECTION

SECTION 01 5000

TEMPORARY FACILITIES AND CONTROLS

PART 1 - GENERAL

1.01 SECTION INCLUDES

- A. Temporary Utilities
- B. Temporary Sanitary Facilities
- C. Telephone Service
- D. Removal of Utilities, Facilities, and Controls
- E. Temporary Facilities
- F. Equipment
- G. Vehicular Access and Parking
- H. Traffic Regulation
- I. Barriers
- J. Enclosures and Fencing
- K. Waste Removal

1.02 TEMPORARY UTILITIES

- A. Owner will provide the following:
 - 1. Electrical Power, consisting of connection to existing facilities.
 - 2. Water Supply, consisting of connection to existing facilities.
- B. The Contractor shall pay for installation, maintenance, and removal of temporary utilities. Temporary utilities shall not disrupt the Facility's need for continuous service.

1.03 TELEPHONE SERVICE

- A. Provide, maintain, and pay for telephone service to field or use a cellular telephone.

1.04 REMOVAL OF UTILITIES, FACILITIES AND CONTROLS

- A. Restore existing facilities used during construction to original condition. Restore permanent facilities used during construction to specified condition.

PART 2 - PRODUCTS

2.01 TEMPORARY FACILITIES

- A. Field Offices: Coordinate with Construction Manager and Owner if applicable.

2.02 EQUIPMENT

- A. Fire Extinguishers: Portable, UL rated, with class and extinguishing agent as required by locations and classes of fire exposures.

PART 3 - EXECUTION

3.01 VEHICULAR ACCESS AND PARKING

- A. Use designated existing on-site roads for construction traffic.
- B. Parking is as directed by Owner.
- C. When site space is not adequate, provide additional off-site parking.

- D. Use of designated existing on-site streets and driveways used for construction traffic is permitted. Track vehicles not allowed on paved areas.
- E. Use of designated areas of existing parking facilities used by construction personnel as permitted.
- F. Do not allow heavy vehicles or construction equipment in parking areas.
- G. Provide and maintain access to fire hydrants, free of obstructions.
- H. Provide means of removing mud from vehicle wheels before entering streets.

3.02 TRAFFIC REGULATION

- A. Flag Persons: Provide trained and equipped flag persons to regulate traffic when construction operations or traffic encroach on public traffic lanes.
- B. Flares and lights: Use flares and lights during hours of low visibility to delineate traffic lanes and to guide traffic.
- C. Haul Routes:
 - 1. Consult with authority having jurisdiction, establish public thoroughfares to be used for haul routes and site access.
- D. Removal:
 - 1. Remove equipment and devices when no longer required.
 - 2. Repair damage caused by demolition.

3.03 BARRIERS

- A. Provide barriers to prevent unauthorized entry to construction areas, to prevent access to areas that could be hazardous to workers or the public, to allow for Owner's use of site and to protect existing facilities and adjacent properties from damage during construction operations.
- B. Provide barricades and covered walkways required by governing authorities for public rights-of-way.
- C. Protect non-owned vehicular traffic, stored materials, site, and structures from damage.

3.04 ENCLOSURES AND FENCING

- A. Provide security and facilities to protect work, existing facilities, and Owner's operations from unauthorized entry, vandalism, or theft.

3.05 WASTE REMOVAL

- A. Except for items or materials to be salvaged, recycled or otherwise reused, remove waste materials from project site and legally dispose of them in a landfill or incinerator acceptable to authorities having jurisdiction.
 - 1. Except as otherwise specified, do not allow waste materials that are to be disposed of accumulate on-site.
 - 2. Remove and transport debris in a manner that will prevent spillage on adjacent surfaces and areas.
- B. Burning: Do not burn waste materials.
- C. Waste Disposal Facilities: Provide waste collection containers in sizes adequate to handle waste from construction operations. Comply with requirements of authorities having jurisdiction.

END OF SECTION

SECTION 01 6000

PRODUCT REQUIREMENTS

PART 1 - GENERAL

1.01 SECTION INCLUDES

- A. General product requirements
- B. Product options
- C. Maintenance materials
- D. Transportation and handling
- E. Storage and protections

PART 2 - PRODUCTS

2.01 GENERAL PRODUCT REQUIREMENTS

- A. Provide new products unless specifically required or permitted by the contract documents.
- B. Do not use products having any of the following characteristics:
 - 1. Made using or containing CFC's or HCFC's
 - 2. Made of wood from newly cut old growth timber.
- C. Where all other criteria are met, contractor shall give preference to products that:
 - 1. If used on interior, have lower emissions
 - 2. If wet-applied, have lower VOC content
 - 3. Are extracted, harvested, and/or manufactured closer to the location of the project
 - 4. Have longer documented life span under normal used
 - 5. Result in less construction waste
 - 6. Are made of vegetable materials that are rapidly renewable

2.02 PRODUCT OPTIONS

- 1. Products specified by reference standards or by description only: Use of any product meeting those standards or description.
- 2. Products specified by naming one or more manufacturers, with or without a provision for substitutions: Use a product of one of the manufacturers named and meeting specifications or submit a request for substitution for any manufacturer not named by the date specified in this project manual. Substitution requests shall be emailed to the Issuing Officer at the email address provided in Instructions to Bidders Section 1.04.

2.03 MAINTENANCE MATERIALS

- 1. Furnish extra materials, spare parts, tools, and software of types and in quantities specified in individual specification sections.
- 2. Deliver to project site; obtain receipt prior to final payment.

PART 3 - EXECUTION

3.01 TRANSPORTATION AND HANDLING

- A. Package products for shipment in manner to prevent damage; for equipment, package to avoid loss of factory calibration.
- B. If special precautions are required, attach instructions prominently and legibly on outside of packaging.
- C. Coordinate schedule of product delivery to designated prepared areas in order to minimize site storage time and potential damage to stored materials.

- D. Transport and handle products in accordance with manufacturer's instructions.
- E. Transport materials in covered trucks to prevent contamination of product and littering of surrounding areas.
- F. Promptly inspect shipments to ensure that products comply with requirements, quantities are correct, and products are undamaged.
- G. Provide equipment and personnel to handle products by methods to prevent soiling, disfigurement, or damage, and to minimize handling.
- H. Arrange for the return of packing materials, such as wood pallets, where economically feasible.

3.02 STORAGE AND PROTECTIONS

- A. Designate receiving/storage areas for incoming products so that they are delivered according to installation schedule and placed convenient to work area in order to minimize waste due to excessive materials handling and misapplication.
- B. Store and protect products in accordance with manufacturers' instructions.
- C. Store with seals and labels intact and legible.
- D. Store sensitive products in weather tight, climate controlled, enclosures in an environment favorable to the product.
- E. For exterior storage of fabricated products, place on sloped supports above ground.
- F. Protect products from damage or deterioration due to construction operations, weather, precipitation, humidity, temperature, sunlight and ultraviolet light, dirt, dust, and other contaminants.
- G. Comply with manufacturers' warranty conditions, if any.
- H. Cover product subject to deterioration with impervious sheet covering. Provide ventilation to prevent condensation and degradation of products.
- I. Prevent contact with material that may cause corrosion, discoloration, or staining.
- J. Provide equipment and personnel to store products by methods to prevent soiling, disfigurement, or damage.
- K. Arrange storage of products to permit access for inspection. Periodically inspect to verify products are undamaged and are maintained in acceptable condition.

END OF SECTION

SECTION 01 7300

EXECUTION

PART 1 - GENERAL

1.01 SECTION INCLUDES

- A. Examination, preparation, and general installation procedures
- B. Alteration project procedures
- C. Cutting and patching
- D. Cleaning and protection
- E. Adjusting

PART 2 - PRODUCTS – NOT USED

PART 3 - EXECUTION

3.01 EXAMINATION, PREPARATION, AND GENERAL INSTALLATION PROCEDURES

- A. Verify that existing site conditions and substrate surfaces are acceptable for subsequent work. Start of work means acceptance of existing conditions.
- B. Verify that existing substrate is capable of structural support or attachment of new work being applied or attached.
- C. Examine and verify specific conditions described in individual specification sections.
- D. Take field measurements before confirming product orders or beginning fabrication, to minimize waste due to over-ordering or misproduction.
- E. Verify that utility services are available, of the correct characteristics, and in the correct locations.
- F. Prior to cutting: Examine existing conditions prior to commencing work; include elements subject to damage or movement during cutting and patching. After uncovering existing work, assess conditions affecting performance of work. Beginning of cutting or patching means acceptance of existing conditions.
- G. Clean substrate surfaces prior to applying next material or substance.
- H. Seal cracks or openings of substrate prior to applying next material or substance.
- I. Apply manufacturer required or recommended substrate primer, sealer, or conditioner prior to applying any new material or substance in contact or bond.
- J. Install products as specified in individual sections, in accordance with manufacturer's instructions and recommendations, and so as to avoid waste due to necessity for replacement.
- K. Make vertical elements plumb and horizontal elements level, unless otherwise indicated.
- L. Install equipment and fittings plumb and level, neatly aligned with adjacent vertical and horizontal lines, unless otherwise indicated.
- M. Make consistent texture on surfaces, with seamless transitions, unless otherwise indicated.
- N. Make neat transitions between different surfaces, maintaining texture and appearance.

3.02 ALTERATION PROJECT PROCEDURES

- A. Materials: As specified in product sections match existing products and work for patching and extending work.
- B. Employ skilled and experienced installer to perform alteration work.
- C. Close openings in exterior surfaces to protect existing work from weather and extremes of temperature and humidity.
- D. Remove unsuitable material not marked for salvage, including rotted wood, corroded metals, and deteriorated masonry and concrete. Replace materials as specified for finished work.
- E. Remove, cut and patch work in a manner to minimize damage and to provide a means of restoring products and finished to original condition.

- F. Remove debris and abandoned items from area and from concealed spaces.
- G. Refinish visible existing surfaces to remain in renovated rooms and spaces to specified condition for each material with a neat transition to adjacent finishes.
- H. Where new work abuts or aligns with existing, perform a smooth and even transition. Patched work to match existing adjacent work in texture and appearance.
- I. When finished surfaces are cut so that a smooth transition with new work is not possible, terminate existing surface along a straight line of division and make recommendation to the Construction Manager. Prior to cutting get the Owner's approval.
- J. Where change of plane of ¼ inch or more occurs, submit recommendation for providing smooth transition to the Construction Manager for review.

3.03 CUTTING AND PATCHING

- A. Employ skilled and experienced installer to perform cutting and patching.
- B. Submit written request in advance of cutting or altering elements which affect:
 1. Structural integrity of element.
 2. Integrity of weather-exposed or moisture-resistant elements.
 3. Efficiency, maintenance, or safety of element.
 4. Visual qualities of sight exposed elements.
 5. Work of owner or separate contractor.
- C. Execute cutting, fitting, and patching to complete work, and to:
 1. Fit the several parts together, to integrate with other work.
 2. Uncover work to install or correct ill-timed work.
 3. Remove and replace defective and non-conforming work.
 4. Remove samples of installed work for testing.
 5. Provide openings in elements of work for penetrations of mechanical and electrical work.
- D. Execute work by methods to avoid damage to other work and which will provide proper surfaces to receive patching and finishing.
- E. Cut rigid materials using masonry saw or core drill.
- F. Cut masonry and concrete materials using masonry saw or core drill.
- G. Restore work with new products in accordance with requirements of Contract Documents.
- H. Fit work tight to pipes, sleeves, ducts, conduit and other penetrations through surfaces.
- I. Maintain integrity of wall, ceiling or floor construction; completely seal voids.
- J. Refinish surfaces to match adjacent finishes. Refinish to nearest intersection for continuous surfaces. Refinish entire unit for continuous surfaces for an assembly.
- K. Identify hazardous substances or conditions exposed during the work to the engineer for decision or remedy.

3.04 CLEANING AND PROTECTION

- A. Progress cleaning
 1. Maintain areas free of waste materials, debris, and rubbish. Maintain site in a clean and orderly condition.
 2. Collect and remove waste materials, debris, and trash/rubbish from site periodically and dispose off-site; do not burn or bury.
- B. Protection of installed work
 1. Protect installed work from damage by construction operations.
 2. Provide special protection where specified in individual specification sections.
 3. Provide temporary and removable protection for installed products. Control activity in immediate work area to prevent damage.
 4. Remove protective coverings when no longer needed; reuse or recycle plastic coverings if possible.
 5. Prohibit traffic from landscaped areas.

3.05 ADJUSTING

- A. Adjust operating products and equipment to ensure smooth and unhindered operation.

END OF SECTION

SECTION 01 7700

CLOSEOUT PROCEDURES

PART 1 - GENERAL

1.01 SECTION INCLUDES

- A. Inspections
- B. Substantial Completion
- C. Project Record Documents
- D. Warranties
- E. Operations and Maintenance Manuals
- F. Operations and Maintenance Data for Materials and Finishes
- G. Operations and Maintenance Data for Equipment and Systems
- H. Training
- I. Final Completion
- J. Maintenance

PART 2 - PRODUCTS – NOT USED

PART 3 - EXECUTION

3.01 INSPECTIONS

- A. Ensure all state inspections have been completed by the authority having jurisdiction.
- B. Upload documentation of all test/inspections to Procore.
- C. Submit a written request for inspection of Substantial Completion. On receipt of request, The Design Professional will either proceed with inspection or notify contractor of unfulfilled requirements. The Design Professional will prepare the Certificate of Substantial Completion after inspection or will notify contractor of items, either on contractor's list or additional items identified by architect that must be completed or corrected before certificate will be issued.
 - 1. Re-inspection: Request re inspection when the work identified in previous inspections as incomplete is completed or corrected.
 - 2. Results of completed inspection will form the basis of requirements for Final Completion.

3.02 SUBSTANTIAL COMPLETION

- A. A substantial completion checklist is attached for reference following this specification section.
- B. Make submittals that are required by governing or other authorities.
 - 1. Provide copies to the Construction Manager through upload to Procore.
- C. Before requesting inspection for determining date of Substantial Completion, complete the following. List items below that are incomplete in request.
 - 1. Submit written certification that contract documents have been reviewed, work has been inspected, and that work is completed in accordance with contract documents and ready for review
 - 2. Prepare a list of items to be completed and corrected (punch list), the value of items on the list, and reasons why the work has not been completed.
 - 3. Submit specific warranties, workmanship bonds, maintenance service agreements, final certifications, and similar documents.
 - 4. Make final changeover of permanent locks and deliver key to the owner. Advise owner's personnel of changeover in security provisions.
 - 5. Complete startup testing of systems.
 - 6. Submit test/adjust, balance records.
 - 7. Terminate and remove temporary facilities from project site, along with mockups, construction tools, and similar elements.

8. Advise owner of changeover in heat and other utilities.
9. Submit changeover information related to owner's occupancy, use, operation, and maintenance.
10. Complete final cleaning requirements, including touch up painting.
11. Touch up and otherwise repair and restore marred exposed finishes to eliminate visual defects.

3.03 PROJECT RECORD DOCUMENTS

- A. Maintain on site one set of the following record documents; record actual revisions to the work:
 1. Drawings
 2. Specifications
 3. Addenda
 4. Change orders and other modifications to the contract
 5. Reviewed shop drawings, product data, and samples
- B. Ensure entries are complete and accurate, enabling future reference by Owner.
- C. Store record documents separate from documents used for construction.
- D. Record information concurrent with construction progress, not less than weekly.
- E. Specifications: Legibly mark and record at each product section description of actual products installed, including the following:
 1. Manufacturer's name and product model and number.
 2. Product substitutions or alterations utilized.
 3. Changes made by Addenda and modifications.
- F. Record Drawings:
 1. Measured depths of foundations in relation to finish first floor datum.
 2. Measured horizontal and vertical locations of underground utilities and appurtenances, referenced to permanent surface improvements.
 3. Measured locations of internal utilities and appurtenances concealed in construction, referenced to visible and accessible features of the work.
 4. Field changes of dimension and detail.
 5. Details not on original contract drawings.
- G. Record Drawings shall be uploaded to Procore in pdf format.

3.04 WARRANTIES

- A. Submit written warranties for designated portions of the work where commencement of warranties other than date of Substantial Completion is indicated.
- B. Submit properly executed warranties in Procore prior to Final Completion.
- C. Verify that documents are in proper form, contain full information, and are notarized.
- D. Organize warranty documents into an orderly sequence based on the table of contents of the Project Manual.
- E. Include warranties in operation and maintenance manuals.
- F. Items of work delayed beyond date of Substantial Completion, provide updated submittal after acceptance by Owner, listing date of acceptance as start of warranty period

3.05 OPERATIONS AND MAINTENANCE MANUALS

- A. Format: Submit operations and maintenance manuals in the following format:
 1. Portable Document Format (PDF) electronic file. Assemble each manual into a composite electronically indexed file. Submit on digital media acceptable to Owner and upload to Procore.
 - a. Name each indexed document file in composite electronic index with applicable item name. Include a complete electronically linked operation and maintenance directory.

2. Assemble with data arranged in the same sequence as, and identified by the specification sections. Where systems involve more than one specification section, provide separate index for each system.
 3. Include project directory listing title and address of project, names, addresses, and telephone numbers of Architect, Consultants, Contractor and subcontractors, with names of responsible parties.
 4. Include Table of Contents listing every item separated by index and specification section.
- B. Source Data: For each product or system, list names, addresses, and telephone numbers of subcontractors and suppliers, including local source of supplies and replacement parts.
 - C. Product Data: Mark each sheet to clearly identify specific products and component parts, and data applicable to installation. Delete inapplicable information.
 - D. Drawings: Supplement product data to illustrate relations of component parts of equipment and systems, to show control and flow diagrams. Do not use project record documents as maintenance drawings.
 - E. Typed Text: As required to supplement product data. Provide logical sequence of instructions for each procedure, incorporating manufacturer's instructions.

3.06 OPERATIONS AND MAINTENANCE DATA FOR MATERIALS AND FINISHES

- A. For each product, applied material, and finish:
 1. Product data, with catalog number, size, composition, and color and texture designations.
 2. Information for re-ordering custom manufactured products.
- B. Instructions for Care and Maintenance: Manufacturer's recommendations for cleaning agents and methods, precautions against detrimental cleaning agents and methods, and recommended schedule for cleaning and maintenance.
- C. Moisture protection and weather-exposed products: Include product data listing applicable reference standards, chemical composition, and details of installation. Provide recommendations for inspections, maintenance, and repair.
- D. Additional information as specified in individual product specification sections.
- E. Where additional instructions are required, beyond the manufacturer's standard printed instructions, have instructions prepared by personnel experienced in the operation and maintenance of the specified products.

3.07 OPERATION AND MAINTENANCE DATA FOR EQUIPMENT AND SYSTEMS

- A. For each item of equipment and each system:
 1. Description of unit or system, and component parts
 2. Identify function, normal operating characteristics, and limiting conditions
 3. Include performance curves, with engineering data and tests
 4. Complete nomenclature and model number of replacement parts.
- B. Where additional instructions are required, beyond the manufacturer's standard printed instructions, have instructions prepared by personnel experienced in the operation and maintenance of the specified products.
- C. Panelboard Circuit Directories: Provide electrical service characteristics, controls, and communications; typed.
- D. Include color coded wiring diagrams as installed.
- E. Operating procedures: Include start-up, break-in, and routine normal operating instructions and sequences. Include regulation, control, stopping, shut-down, and emergency instructions. Include summer, winter, and any special operating instructions.
- F. Maintenance requirements: Include routine procedure and guide for preventative maintenance and troubleshooting; disassembly, repair, and reassembly instructions; and alignment, adjusting, balancing, and checking instructions.
- G. Provide servicing and lubrication schedule and list of lubricants required.
- H. Include manufacturer's printed operation and maintenance instructions.
- I. Include sequence of operation by controls manufacturer.

- J. Provide original manufacturer's parts list, illustrations, assembly drawings, and diagrams required for maintenance.
- K. Provide control diagrams by controls manufacturer as installed.
- L. Provide contractor's coordination drawings, with color coded piping diagrams as installed.
- M. Provide charts of valve tag numbers, with location and function of each valve, keyed to flow and control diagrams.
- N. Provide list of original manufacturer's spare parts, current prices, and recommended quantities to be maintained in storage.
- O. Include test and balancing reports.
- P. Additional requirements: As specified in individual specification sections.

3.08 TRAINING

- A. Demonstrate operations of systems, subsystems, and equipment.
- B. Train in operation and maintenance of systems, subsystems, and equipment
- C. Coordinate instruction schedule with Owner's operations. Adjust schedule as required to minimize disrupting Owner's operations and to ensure availability of Owner's personnel.
- D. Submit written agenda to Construction Manager for approval prior to scheduling training.
- E. Engage qualified instructors to instruct Owner's personnel to adjust, operate, and maintain systems, subsystems, and equipment not part of a system.

3.09 FINAL COMPLETION

- A. A final completion checklist is attached for reference following this specification section.
- B. Before requesting final inspection for determining date of Final Completion, complete the following:
 - 1. Complete punch list items.
 - 2. Prepare and submit project record documents, operation and maintenance manuals, damage or settlement surveys, and similar final record information.
 - 3. Deliver tools, spare parts, extra materials, and similar items to location designated by owner. Label with manufacturer's name and model number where applicable.
 - 4. Instruct Owner's personnel in operation, adjustment, and maintenance of products, equipment, and systems.
 - 5. All trailers, construction signs, unused, broken or demolition materials have been removed from the site and the premises returned to the original condition in the opinion of the Owner and Design Professional.
 - 6. Submit a final Application for Payment (retainage).
- C. Upon receipt of final payment complete final completion certificate in Procore.

END OF SECTION

Substantial Completion Project Checklist

Date: _____

DAS Project Number: _____

Project Title: _____

Location: _____

Contractor: _____

In order to process the 99% payment (100% pay app less closeout and retainage) on a Capital Project, the Department of Administrative Services needs the following information. Please complete this form and obtain the necessary documents.

Have all state inspections been completed and documentation uploaded to Procore?
(Including but not limited to the following inspections)

Boiler Inspection Yes No N/A

Water Heater Inspection Yes No N/A

Energy Code Inspection Yes No N/A

Building Code Inspection Yes No N/A

Electrical Inspection Yes No N/A

Elevator Inspection Yes No N/A

Other: _____ Yes No N/A

Occupancy Permit if applicable

Test and Balance has been performed

Certificate of Substantial Completion in Procore (Consensus Docs 814)

Are there any disputes with the above mentioned vendor which need resolution?

Yes (provide description below) No

Can payment (less closeout and retainage) be released? Yes No

Final Completion Project Checklist

Date: _____

DAS Project Number: _____

Project Title: _____

Location: _____

Contractor: _____

In order to process the 100% payment and Retainage payment on a Capital Project, the Department of Administrative Services needs the following information. Please complete this form and obtain the necessary documents.

Have all Warranties been received? Yes No

Have the Operations and Maintenance Manuals been received? Yes No

Who is in possession of the O & M Manuals? _____

Has all training been completed? Yes No

Have all as-built drawings been scanned and uploaded into Procore? Yes No

Have electronic drawing/specification files been transferred to DAS? Yes No

Have all Test & Balance reports been received? Yes No

Have all punchlist items been corrected? Yes No

573 Notification (*To be obtained from the general contractor*): Copy of general contractor's notification of application for retainage to all subcontractors and suppliers. General contractor must follow IAC 26 section 23.13.2.

AIA Form G706 – Contractor's Affidavit of Payment of Debts and Claims

AIA Form G706A – Contractor's Affidavit of Release of Liens

AIA Form G707 – Consent of Surety Company to Final Payment

Certificate of Final Completion in Procore (Consensus Docs 815)

Are there any disputes with the above mentioned vendor which need resolution?

Yes (provide description below) No

Can 100% payment and retainage payment be released? Yes No

DIVISION 02 – EXISTING CONDITIONS

SECTION 024119 - SELECTIVE DEMOLITION

PART 1 - GENERAL

1.1 SUMMARY

A. Section Includes:

1. Demolition and removal of selected portions of building or structure.
2. Demolition and removal of selected site elements.
3. Salvage of existing items to be reused or recycled.

B. Related Requirements:

1. Section 011200 "Contract Summary" for restrictions on use of the premises, and Owner-occupancy requirements.
2. Section 017300 "Execution" for cutting and patching procedures.

1.2 DEFINITIONS

- A. Remove: Detach items from existing construction and dispose of them off-site unless indicated to be salvaged or reinstalled.
- B. Remove and Salvage: Detach items from existing construction, in a manner to prevent damage, and deliver to Owner ready for reuse and/or storage.
- C. Remove and Reinstall: Detach items from existing construction, in a manner to prevent damage, prepare for reuse, and reinstall where indicated.
- D. Existing to Remain: Leave existing items that are not to be removed and that are not otherwise indicated to be salvaged or reinstalled.

1.3 MATERIALS OWNERSHIP

- A. Unless otherwise indicated, demolition waste becomes property of Contractor.
- B. Historic items, relics, antiques, and similar objects including, but not limited to, cornerstones and their contents, commemorative plaques and tablets, and other items of interest or value to Owner that may be uncovered during demolition remain the property of Owner.
 1. Carefully salvage in a manner to prevent damage and promptly return to Owner.

1.4 PREINSTALLATION MEETINGS

- A. Pre-demolition Conference: Conduct conference at Project site.
 1. Inspect and discuss condition of construction to be selectively demolished.
 2. Review structural load limitations of existing structure.

3. Review and finalize selective demolition schedule and verify availability of materials, demolition personnel, equipment, and facilities needed to make progress and avoid delays.
4. Review requirements of work performed by other trades that rely on substrates exposed by selective demolition operations.
5. Review areas where existing construction is to remain and requires protection.

1.5 INFORMATIONAL SUBMITTALS

- A. Proposed Protection Measures: Submit report, including Drawings, that indicates the measures proposed for protecting property, for environmental protection. Indicate proposed locations and construction of barriers.
- B. Schedule of Selective Demolition Activities: Indicate the following:
 1. Detailed sequence of selective demolition and removal work, with starting and ending dates for each activity.
 2. Interruption of utility services. Indicate how long utility services will be interrupted.
 3. Coordination for shutoff, capping, and continuation of utility services.
- C. Pre-demolition Photographs or Video: Show existing conditions of adjoining construction, including finish surfaces, that might be misconstrued as damage caused by salvage and demolition operations. Comply with Section 013233 "Photographic Documentation." Submit before Work begins.

1.6 CLOSEOUT SUBMITTALS

- A. Inventory: Submit a list of items that have been removed and salvaged.

1.7 FIELD CONDITIONS

- A. Conditions existing at time of inspection for bidding purpose will be maintained by Owner as far as practical.
- B. Notify Architect of discrepancies between existing conditions and Drawings before proceeding with selective demolition.
- C. Hazardous Materials: It is expected that hazardous materials will be encountered in the Work.
 1. Hazardous materials will be removed by Owner before start of the Work.
- D. Storage or sale of removed items or materials on-site is not permitted.
- E. Utility Service: Maintain existing utilities indicated to remain in service and protect them against damage during selective demolition operations.
 1. Maintain fire-protection facilities in service during selective demolition operations.

PART 2 - PRODUCTS

2.1 PERFORMANCE REQUIREMENTS

- A. Regulatory Requirements: Comply with governing EPA notification regulations before beginning selective demolition. Comply with hauling and disposal regulations of authorities having jurisdiction.
- B. Standards: Comply with ANSI/ASSP A10.6 and NFPA 241.

PART 3 - EXECUTION

3.1 EXAMINATION

- A. Verify that utilities have been disconnected and capped before starting selective demolition operations.
- B. Verify that hazardous materials have been remediated before proceeding with building demolition operations.
- C. Survey of Existing Conditions: Record existing conditions by use of measured drawings, preconstruction photographs or video.
 - 1. Inventory and record the condition of items to be removed and salvaged.

3.2 UTILITY SERVICES AND MECHANICAL/ELECTRICAL SYSTEMS

- A. Existing Services/Systems to Be Removed, Relocated, or Abandoned: Locate, identify, disconnect, and seal or cap off utility services and mechanical/electrical systems serving areas to be selectively demolished.
 - 1. Owner will arrange to shut off indicated services/systems when requested by Contractor.
 - 2. If services/systems are required to be removed, relocated, or abandoned, provide temporary services/systems that bypass area of selective demolition and that maintain continuity of services/systems to other parts of building.
 - 3. Disconnect, demolish, and remove plumbing, and HVAC systems, equipment, and components indicated on Drawings to be removed.
 - a. Piping to Be Removed: Remove portion of piping indicated to be removed and cap or plug remaining piping with same or compatible piping material.
 - b. Piping to Be Abandoned in Place: Drain piping and cap or plug piping with same or compatible piping material and leave in place.
 - c. Equipment to Be Removed: Disconnect and cap services and remove equipment.
 - d. Equipment to Be Removed and Reinstalled: Disconnect and cap services and remove, clean, and store equipment; when appropriate, reinstall, reconnect, and make equipment operational.
 - e. Equipment to Be Removed and Salvaged: Disconnect and cap services and remove equipment and deliver to Owner.
 - f. Ducts to Be Removed: Remove portion of ducts indicated to be removed and plug remaining ducts with same or compatible ductwork material.

- g. Ducts to Be Abandoned in Place: Cap or plug ducts with same or compatible ductwork material and leave in place.

3.3 PROTECTION

- A. Temporary Protection: Provide temporary barricades and other protection required to prevent injury to people and damage to adjacent buildings and facilities to remain.
 1. Provide protection to ensure safe passage of people around selective demolition area and to and from occupied portions of building.
 2. Provide temporary weather protection, during interval between selective demolition of existing construction on exterior surfaces and new construction, to prevent water leakage and damage to structure and interior areas.
 3. Protect walls, ceilings, floors, and other existing finish work that are to remain or that are exposed during selective demolition operations.
 4. Cover and protect furniture, furnishings, and equipment that have not been removed.
 5. Comply with requirements for temporary enclosures, dust control, heating, and cooling specified in Section 015000 "Temporary Facilities and Controls."
- B. Temporary Shoring: Design, provide, and maintain shoring, bracing, and structural supports as required to preserve stability and prevent movement, settlement, or collapse of construction and finishes to remain, and to prevent unexpected or uncontrolled movement or collapse of construction being demolished.
 1. Strengthen or add new supports when required during progress of selective demolition.
- C. Remove temporary barricades and protections where hazards no longer exist.

3.4 SELECTIVE DEMOLITION, GENERAL

- A. General: Demolish and remove existing construction only to the extent required by new construction and as indicated. Use methods required to complete the Work within limitations of governing regulations and as follows:
 1. Proceed with selective demolition systematically, from higher to lower level. Complete selective demolition operations above each floor or tier before disturbing supporting members on the next lower level.
 2. Neatly cut openings and holes plumb, square, and true to dimensions required. Use cutting methods least likely to damage construction to remain or adjoining construction. Use hand tools or small power tools designed for sawing or grinding, not hammering and chopping. Temporarily cover openings to remain.
 3. Cut or drill from the exposed or finished side into concealed surfaces to avoid marring existing finished surfaces.
 4. Do not use cutting torches until work area is cleared of flammable materials. At concealed spaces, such as duct and pipe interiors, verify condition and contents of hidden space before starting flame-cutting operations. Maintain portable fire-suppression devices during flame-cutting operations.
 5. Maintain fire watch during and for at least 24 hours after flame-cutting operations.
 6. Maintain adequate ventilation when using cutting torches.
 7. Remove decayed, vermin-infested, or otherwise dangerous or unsuitable materials and promptly dispose of off-site.
 8. Remove structural framing members and lower to ground by method suitable to avoid free fall and to prevent ground impact or dust generation.

9. Locate selective demolition equipment and remove debris and materials so as not to impose excessive loads on supporting walls, floors, or framing.
 10. Dispose of demolished items and materials promptly.
- B. Site Access and Temporary Controls: Conduct selective demolition and debris-removal operations to ensure minimum interference with roads, streets, walks, walkways, and other adjacent occupied and used facilities.
- C. Removed and Salvaged Items:
1. Clean salvaged items.
 2. Pack or crate items after cleaning. Identify contents of containers.
 3. Store items in a secure area until delivery to Owner.
- D. Removed and Reinstalled Items:
1. Clean and repair items to functional condition adequate for intended reuse.
 2. Pack or crate items after cleaning and repairing. Identify contents of containers.
 3. Protect items from damage during transport and storage.
 4. Reinstall items in locations indicated. Comply with installation requirements for new materials and equipment. Provide connections, supports, and miscellaneous materials necessary to make item functional for use indicated.
- E. Existing Items to Remain: Protect construction indicated to remain against damage and soiling during selective demolition. When permitted by Architect, items may be removed to a suitable, protected storage location during selective demolition and cleaned and reinstalled in their original locations after selective demolition operations are complete.

3.5 SELECTIVE DEMOLITION PROCEDURES FOR SPECIFIC MATERIALS

- A. Concrete: Demolish in small sections. Using power-driven saw, cut concrete to a depth of at least 3/4 inch at junctures with construction to remain. Dislodge concrete from reinforcement at perimeter of areas being demolished, cut reinforcement, and then remove remainder of concrete. Neatly trim openings to dimensions indicated.
- B. Masonry: Demolish in small sections. Cut masonry at junctures with construction to remain, using power-driven saw, and then remove masonry between saw cuts.
- C. Concrete Slabs-on-Grade: Saw-cut perimeter of area to be demolished, and then break up and remove.
- D. Resilient Floor Coverings: Remove floor coverings and adhesive according to recommendations in RFCI's "Recommended Work Practices for the Removal of Resilient Floor Coverings."
- E. Roofing: Remove no more existing roofing than what can be covered in one day by new roofing and so that building interior remains watertight and weathertight.
1. Remove existing roofing system down to substrate.

3.6 DISPOSAL OF DEMOLISHED MATERIALS

- A. Remove demolition waste materials from Project site and dispose of them in an EPA-approved construction and demolition waste landfill acceptable to authorities having jurisdiction.

1. Do not allow demolished materials to accumulate on-site.
2. Remove and transport debris in a manner that will prevent spillage on adjacent surfaces and areas.
3. Remove debris from elevated portions of building by chute, hoist, or other device that will convey debris to grade level in a controlled descent.

B. Burning: Do not burn demolished materials.

3.7 CLEANING

- A. Clean adjacent structures and improvements of dust, dirt, and debris caused by selective demolition operations. Return adjacent areas to condition existing before selective demolition operations began.

END OF SECTION 024119

DIVISION 03 – CONCRETE

SECTION 033000 - CAST-IN-PLACE CONCRETE

PART 1 - GENERAL

1.1 RELATED DOCUMENTS

- A. Drawings and general provisions of the Contract, including General and Supplementary Conditions and Division 01 Specification Sections, apply to this Section.

1.2 SUMMARY

- A. Section includes cast-in-place concrete, including formwork, reinforcement, concrete materials, mixture design, placement procedures, and finishes.
- B. Concrete topping for precast concrete.

1.3 REFERENCE STANDARDS

- A. ACI 301, "Specification for Structural Concrete," Sections 1 through 5.
- B. ACI 117, "Specifications for Tolerances for Concrete Construction and Materials."
- C. ACI 305R - Hot Weather Concreting; American Concrete Institute International; 2010.
- D. ACI 306R - Cold Weather Concreting; American Concrete Institute International; 2010.
- E. ASTM C33/C39M - Standard Specification for Concrete Aggregates; 2013.
- F. ASTM C39/C39M - Standard Test Method for Compressive Strength of Cylindrical Concrete Specimens; 2012a.
- G. ASTM C143/C143M - Standard Test Method for Slump of Hydraulic-Cement Concrete; 2010a.
- H. ASTM C150/C150M - Standard Specification for Portland Cement; 2012.

1.4 DEFINITIONS

- A. Cementitious Materials: Portland cement alone or in combination with one or more of the following: blended hydraulic cement, fly ash, slag cement, other pozzolans, and silica fume; materials subject to compliance with requirements.
- B. W/C Ratio: The ratio by weight of water to cementitious materials.

1.5 PREINSTALLATION MEETINGS

- A. Preinstallation Conference: Conduct conference at Project site.
 - 1. Before submitting design mixtures, review concrete design mixture and examine procedures for ensuring quality of concrete materials. Require representatives of each entity directly concerned with cast-in-place concrete to attend, including the following:
 - a. Contractor's superintendent.
 - b. Independent testing agency responsible for concrete design mixtures.
 - c. Ready-mix concrete manufacturer.
 - d. Concrete Subcontractor.

- e. Special concrete finish Subcontractor.
- 2. Review special inspection and testing and inspecting agency procedures for field quality control, concrete finishes, and finishing, cold- and hot-weather concreting procedures, curing procedures, construction contraction and isolation joints, and joint-filler strips, forms and form removal limitations, anchor rod and anchorage device installation tolerances, steel reinforcement installation, concrete repair procedures, and concrete protection.

1.6 ACTION SUBMITTALS

- A. Product Data: For each type of product.
- B. Design Mixtures: For each concrete mixture. Submit alternate design mixtures when characteristics of materials, Project conditions, weather, test results, or other circumstances warrant adjustments.
 - 1. Indicate amounts of mixing water to be withheld for later addition at Project site.
- C. Steel Reinforcement Shop Drawings: Placing Drawings that detail fabrication, bending, and placement. Include bar sizes, lengths, material, grade, bar schedules, stirrup spacing, bent bar diagrams, bar arrangement, splices and laps, tie spacing, and supports for concrete reinforcement.
- D. Construction Joint Layout: Indicate proposed construction joints required to construct the structure.
 - 1. Location of construction joints is subject to approval of the Architect / Engineer.

1.7 INFORMATIONAL SUBMITTALS

- A. Qualification Data: For Installer, manufacturer, and testing agency.
- B. Material Certificates: For each of the following, signed by manufacturers:
 - 1. Cementitious materials.
 - 2. Admixtures.
 - 3. Form materials and form-release agents.
 - 4. Steel reinforcement and accessories.
 - 5. Curing compounds.
 - 6. Floor and slab treatments.
 - 7. Bonding agents.
 - 8. Vapor retarders.
 - 9. Adhesives.
 - 10. Semirigid joint filler.
 - 11. Joint-filler strips.
 - 12. Repair materials.
 - 13. Waterstops.
- C. Material Test Reports: For the following, from a qualified testing agency:
 - 1. Aggregates: Include service record data indicating absence of deleterious expansion of concrete due to alkali aggregate reactivity.
- D. Floor surface flatness and levelness measurements indicating compliance with specified tolerances.
- E. Field quality-control reports.
- F. Minutes of pre-installation conference.

1.8 QUALITY ASSURANCE

- A. Installer Qualifications: A qualified installer who employs on Project personnel qualified as ACI-certified Flatwork Technician and Finisher and a supervisor who is an ACI-certified Concrete Flatwork Technician.
- B. Manufacturer Qualifications: A firm experienced in manufacturing ready-mixed concrete products and that complies with ASTM C 94/C 94M requirements for production facilities and equipment.
 - 1. Manufacturer certified according to NRMCA's "Certification of Ready Mixed Concrete Production Facilities."
- C. Testing Agency Qualifications: An independent agency, acceptable to authorities having jurisdiction, qualified according to ASTM C 1077 and ASTM E 329 for testing indicated.
 - 1. Personnel conducting field tests shall be qualified as ACI Concrete Field-Testing Technician, Grade 1, according to ACI CP-1 or an equivalent certification program.
 - 2. Personnel performing laboratory tests shall be ACI-certified Concrete Strength Testing Technician and Concrete Laboratory Testing Technician, Grade I. Testing agency laboratory supervisor shall be an ACI-certified Concrete Laboratory Testing Technician, Grade II.

1.9 DELIVERY, STORAGE, AND HANDLING

- A. Steel Reinforcement: Deliver, store, and handle steel reinforcement to prevent bending and damage.
- B. Waterstops: Store waterstops under cover to protect from moisture, sunlight, dirt, oil, and other contaminants.

1.10 FIELD CONDITIONS

- A. Cold-Weather Placement: Comply with ACI 306.1 and as follows. Protect concrete work from physical damage or reduced strength that could be caused by frost, freezing actions, or low temperatures.
 - 1. When average high and low temperature is expected to fall below 40 deg F for three successive days, maintain delivered concrete mixture temperature within the temperature range required by ACI 301.
 - 2. Do not use frozen materials or materials containing ice or snow. Do not place concrete on frozen subgrade or on subgrade containing frozen materials.
 - 3. Do not use calcium chloride, salt, or other materials containing antifreeze agents or chemical accelerators unless otherwise specified and approved in mixture designs.
- B. Hot-Weather Placement: Comply with ACI 301 and as follows:
 - 1. Maintain concrete temperature below 90 deg F at time of placement. Chilled mixing water or chopped ice may be used to control temperature, provided water equivalent of ice is calculated to total amount of mixing water. Using liquid nitrogen to cool concrete is Contractor's option.
 - 2. Fog-spray forms, steel reinforcement, and subgrade just before placing concrete. Keep subgrade uniformly moist without standing water, soft spots, or dry areas.

PART 2 - PRODUCTS

2.1 CONCRETE, GENERAL

- A. ACI Publications: Comply with the following unless modified by requirements in the Contract Documents:
 - 1. ACI 301 (ACI 301M).
 - 2. ACI 117 (ACI 117M).

2.2 FORM-FACING MATERIALS

- A. Smooth-Formed Finished Concrete: Form-facing panels that provide continuous, true, and smooth concrete surfaces. Furnish in largest practicable sizes to minimize number of joints.
 - 1. Plywood, metal, or other approved panel materials.
 - 2. Exterior-grade plywood panels, suitable for concrete forms, complying with DOC PS 1, and as follows:
 - a. Structural 1, B-B or better; mill oiled, and edge sealed.
- B. Pan-Type Forms: Glass-fiber-reinforced plastic or formed steel, stiffened to resist plastic concrete loads without detrimental deformation.
- C. Void Forms: Biodegradable paper surface, treated for moisture resistance, structurally sufficient to support weight of plastic concrete and other superimposed loads.
- D. Chamfer Strips: Wood, metal, PVC, or rubber strips, 3/4 by 3/4 inch, minimum.
- E. Form-Release Agent: Commercially formulated form-release agent that does not bond with, stain, or adversely affect concrete surfaces and does not impair subsequent treatments of concrete surfaces.
 - 1. Formulate form-release agent with rust inhibitor for steel form-facing materials.
- F. Form Ties: Factory-fabricated, removable, or snap-off glass-fiber-reinforced plastic or metal form ties designed to resist lateral pressure of fresh concrete on forms and to prevent spalling of concrete on removal.
 - 1. Furnish units that leave no corrodible metal closer than 1 inch to the plane of exposed concrete surface.
 - 2. Furnish ties that, when removed, leave holes no larger than 1 inch in diameter in concrete surface.

2.3 STEEL REINFORCEMENT

- A. Reinforcing Bars: ASTM A 615/A 615M, Grade 60, deformed.
- B. Steel Bar Mats: ASTM A 184/A 184M, fabricated from ASTM A 615/A 615M, Grade 60, deformed bars, assembled with clips.
- C. Plain-Steel Welded-Wire Reinforcement: ASTM A 1064/A 1064M, plain, fabricated from as-drawn steel wire into flat sheets.

2.4 REINFORCEMENT ACCESSORIES

- A. Joint Dowel Bars: ASTM A 615/A 615M, Grade 60 (Grade 420), plain-steel bars, cut true to length with ends square and free of burrs.
- B. Bar Supports: Bolsters, chairs, spacers, and other devices for spacing, supporting, and fastening reinforcing bars and welded-wire reinforcement in place. Manufacture bar supports from steel wire, plastic, or precast concrete according to CRSI's "Manual of Standard Practice," of greater compressive strength than concrete and as follows:
 - 1. For concrete surfaces exposed to view, where legs of wire bar supports contact forms, use CRSI Class 1 plastic-protected steel wire or CRSI Class 2 stainless-steel bar supports.

2.5 CONCRETE MATERIALS

- A. Source Limitations: Obtain each type or class of cementitious material of the same brand from the same manufacturer's plant, obtain aggregate from single source, and obtain admixtures from single source from single manufacturer.
- B. Cementitious Materials:
 - 1. Portland Cement: ASTM C 150/C 150M, Type II.
 - 2. Fly Ash: ASTM C 618, Class F or C.
- C. Normal-Weight Aggregates: ASTM C 33/C 33M, coarse aggregate or better, graded. Provide aggregates from a single source.
 - 1. Maximum Coarse-Aggregate Size: 1 inches nominal.
 - 2. Fine Aggregate: Free of materials with deleterious reactivity to alkali in cement.
- D. Air-Entraining Admixture: ASTM C 260/C 260M.
- E. Chemical Admixtures: Certified by manufacturer to be compatible with other admixtures and that do not contribute water-soluble chloride ions exceeding those permitted in hardened concrete. Do not use calcium chloride or admixtures containing calcium chloride.
 - 1. Water-Reducing Admixture: ASTM C 494/C 494M, Type A.
 - 2. Retarding Admixture: ASTM C 494/C 494M, Type B.
 - 3. Water-Reducing and Retarding Admixture: ASTM C 494/C 494M, Type D.
 - 4. High-Range, Water-Reducing Admixture: ASTM C 494/C 494M, Type F.
 - 5. High-Range, Water-Reducing and Retarding Admixture: ASTM C 494/C 494M, Type G.
 - 6. Plasticizing and Retarding Admixture: ASTM C 1017/C 1017M, Type II.
- F. Water: ASTM C 94/C 94M and potable.

2.6 CURING MATERIALS

- A. Clear, Waterborne, Membrane-Forming Curing Compound: ASTM C 309, Type 1, Class B, dissipating.
 - 1. Manufacturers: Subject to compliance with requirements, available manufacturers offering products that may be incorporated into the Work include, but are not limited to the following:
 - a. BASF Corporation; Construction Systems.
 - b. Dayton Superior.
 - c. Euclid Chemical Company (The); an RPM company.
 - d. W. R. Meadows, Inc.

- e. Or Approved Equal.

2.7 RELATED MATERIALS

- A. Expansion and Isolation-Joint-Filler Strips: ASTM D 7174, preformed closed-cell polyolefin expansion joint fillers with "tear-off" strips. Joints must be primed with as required by the sealant manufacturer. Acceptable manufacturers and products are as followed:
 - 1. Reflectix; Reflectix Expansion Joint.
 - 2. Sealed Air Corp.; Cellu-Cushion Exp 200.
 - 3. Or Approved Equal.
- B. Expansion and Isolation-Joint-Filler Strips: ASTM D 1751, asphalt-saturated cellulosic fiber.
- C. Epoxy Bonding Adhesive: ASTM C 881, two-component epoxy resin, capable of humid curing and bonding to damp surfaces, of class suitable for application temperature and of grade to suit requirements, and as follows:
 - 1. Types I and II, non-load bearing, for bonding hardened or freshly mixed concrete to hardened concrete.

2.8 REPAIR MATERIALS

- A. Repair Overlayment: Cement-based, polymer-modified, self-leveling product that can be applied in thicknesses from 1/4 inch and that can be filled in over a scarified surface to match adjacent floor elevations.
 - 1. Cement Binder: ASTM C 150/C 150M, portland cement or hydraulic or blended hydraulic cement as defined in ASTM C 219.
 - 2. Primer: Product of topping manufacturer recommended for substrate, conditions, and application.
 - 3. Aggregate: Well-graded, washed gravel, 1/8 to 1/4 inch or coarse sand as recommended by topping manufacturer.
 - 4. Compressive Strength: Not less than 5000 psi at 28 days when tested according to ASTM C 109/C 109M.

2.9 WATERSTOPS

- A. Self-Expanding Butyl Strip Waterstops: Manufactured rectangular or trapezoidal strip, butyl rubber with sodium bentonite or other hydrophilic polymers, for adhesive bonding to concrete, 3/4 by 1 inch.

2.10 VAPOR RETARDERS

- A. Sheet Vapor Barrier:
 - 1. Type: 15 mil reinforced, polyolefin film meeting requirements of ASTM E 1745, Class A.
 - 2. Water Vapor Transmittance: ASTM E 154; maximum 0.011 grains per square foot per hour; Maximum perm rating of 0.027.
 - 3. Tensile Strength: ASTM E 154; minimum 77 lbs/in, for new material; Minimum 82 lbs/in after soaking.
 - 4. Puncture Resistance: ASTM D 1709, minimum 2400 grams.
 - 5. Tear Resistance: 7.40 pounds per foot MD per ASTM D 1004.

B. Acceptable Products:

1. Subject to compliance with requirements, provide one of the following:
 - a. Stego Wrap Vapor Barrier by Stego Industries, LLC.
 - b. Zero-Perm Vapor Barrier by Alumiseal
 - c. Perminator by W.R. Meadows.
 - d. Or Approved Equal.

2.11 FLOOR AND SLAB TREATMENTS

- A. Emery Dry-Shake Floor Hardener: Unpigmented, factory-packaged, dry combination of portland cement, graded emery aggregate, and plasticizing admixture; with emery aggregate consisting of no less than 60 percent of total aggregate content.
- B. Metallic Dry-Shake Floor Hardener: Unpigmented, factory-packaged, dry combination of portland cement, graded metallic aggregate, rust inhibitors, and plasticizing admixture; with metallic aggregate consisting of no less than 65 percent of total aggregate content.

2.12 CONCRETE MIXTURES, GENERAL

- A. Prepare design mixtures for each type and strength of concrete, proportioned on the basis of laboratory trial mixture or field test data, or both, according to ACI 301.
 1. Use a qualified independent testing agency for preparing and reporting proposed mixture designs based on laboratory trial mixtures.
- B. Cementitious Materials: Limit percentage, by weight, of cementitious materials other than portland cement in concrete as follows:
 1. Fly Ash: 25 percent.
- C. Admixtures: Use admixtures according to manufacturer's written instructions.
 1. Use water-reducing, high-range water-reducing, or plasticizing admixture in concrete, as required, for placement and workability.
 2. Use water-reducing and retarding admixture when required by high temperatures, low humidity, or other adverse placement conditions.

2.13 CONCRETE MIXTURES FOR BUILDING ELEMENTS

- A. Normal-weight concrete:
 1. Minimum Compressive Strength: 4000 psi at 28 days.
 2. Maximum W/C Ratio: 0.44.
 3. Slump Limit: 4 inches, 8 inches for concrete with verified slump of 2 to 4 inches before adding high-range water-reducing admixture or plasticizing admixture, plus or minus 1 inch.
 4. Air Content: 6 percent, plus or minus 1.5 percent at point of delivery for 1-inch nominal maximum aggregate size.

2.14 FABRICATING REINFORCEMENT

- A. Fabricate steel reinforcement according to CRSI's "Manual of Standard Practice."

2.15 CONCRETE MIXING

- A. Ready-Mixed Concrete: Measure, batch, mix, and deliver concrete according to ASTM C 94/C 94M and furnish batch ticket information.
 - 1. When air temperature is between 85 and 90 deg F, reduce mixing and delivery time from 1-1/2 hours to 75 minutes; when air temperature is above 90 deg F, reduce mixing and delivery time to 60 minutes.

PART 3 - EXECUTION

3.1 FORMWORK INSTALLATION

- A. Design, erect, shore, brace, and maintain formwork, according to ACI 301 (ACI301M), to support vertical, lateral, static, and dynamic loads, and construction loads that might be applied, until structure can support such loads.
- B. Construct formwork so concrete members and structures are of size, shape, alignment, elevation, and position indicated, within tolerance limits of ACI 117 (ACI 117M).
- C. Limit concrete surface irregularities, designated by ACI 347 as abrupt or gradual, as follows:
 - 1. Class A, 1/8 inch for smooth-formed finished surfaces.
- D. Construct forms tight enough to prevent loss of concrete mortar.
- E. Construct forms for easy removal without hammering or prying against concrete surfaces. Provide crush or wrecking plates where stripping may damage cast-concrete surfaces. Provide top forms for inclined surfaces steeper than 1.5 horizontal to 1 vertical.
 - 1. Install keyways, recesses, and the like, for easy removal.
 - 2. Do not use rust-stained steel form-facing material.
- F. Set edge forms, bulkheads, and intermediate screed strips for slabs to achieve required elevations and slopes in finished concrete surfaces. Provide and secure units to support screed strips; use strike-off templates or compacting-type screeds.
- G. Provide temporary openings for cleanouts and inspection ports where interior area of formwork is inaccessible. Close openings with panels tightly fitted to forms and securely braced to prevent loss of concrete mortar. Locate temporary openings in forms at inconspicuous locations.
- H. Chamfer exterior corners and edges of permanently exposed concrete.
- I. Form openings, chases, offsets, sinkages, keyways, reglets, blocking, screeds, and bulkheads required in the Work. Determine sizes and locations from trades providing such items.
- J. Clean forms and adjacent surfaces to receive concrete. Remove chips, wood, sawdust, dirt, and other debris just before placing concrete.
- K. Retighten forms and bracing before placing concrete, as required, to prevent mortar leaks and maintain proper alignment.
- L. Coat contact surfaces of forms with form-release agent, according to manufacturer's written instructions, before placing reinforcement.

3.2 EMBEDDED ITEM INSTALLATION

- A. Place and secure anchorage devices and other embedded items required for adjoining work that is attached to or supported by cast-in-place concrete. Use setting drawings, templates, diagrams, instructions, and directions furnished with items to be embedded.
 - 1. Install anchor rods, accurately located, to elevations required and complying with tolerances in Section 7.5 of AISC 303.

3.3 REMOVING AND REUSING FORMS

- A. General: Formwork for sides of beams, walls, columns, and similar parts of the Work that does not support weight of concrete may be removed after cumulatively curing at not less than 50 deg F for 24 hours after placing concrete. Concrete must be hard enough to not be damaged by form-removal operations, and curing and protection operations need to be maintained.
 - 1. Leave formwork for beam soffits, joists, slabs, and other structural elements that support weight of concrete in place until concrete has achieved at least 70 percent of its 28-day design compressive strength.
 - 2. Remove forms only if shores have been arranged to permit removal of forms without loosening or disturbing shores.
- B. Clean and repair surfaces of forms to be reused in the Work. Split, frayed, delaminated, or otherwise damaged form-facing material are not acceptable for exposed surfaces. Apply new form-release agent.
- C. When forms are reused, clean surfaces, remove fins and laitance, and tighten to close joints. Align and secure joints to avoid offsets. Do not use patched forms for exposed concrete surfaces unless approved by Architect.

3.4 VAPOR-RETARDER INSTALLATION

- A. Sheet Vapor Retarders: Place, protect, and repair sheet vapor retarder according to ASTM E 1643 and manufacturer's written instructions.
 - 1. Lap joints 6 inches and seal with manufacturer's recommended tape.
 - 2. Follow manufacturer instructions.

3.5 SHORING AND RESHORING INSTALLATION

- A. Comply with ACI 318 (ACI 318M) and ACI 301 (ACI 301M) for design, installation, and removal of shoring and reshoring.
 - 1. Do not remove shoring or reshoring until measurement of slab tolerances is complete.
- B. Plan sequence of removal of shores and reshore to avoid damage to concrete. Locate and provide adequate reshoring to support construction without excessive stress or deflection.

3.6 STEEL REINFORCEMENT INSTALLATION

- A. General: Comply with CRSI's "Manual of Standard Practice" for fabricating, placing, and supporting reinforcement.
 - 1. Do not cut or puncture vapor retarder. Repair damage and reseal vapor retarder before placing concrete.

- B. Clean reinforcement of loose rust and mill scale, earth, ice, and other foreign materials that reduce bond to concrete.
- C. Accurately position, support, and secure reinforcement against displacement. Locate and support reinforcement with bar supports to maintain minimum concrete cover. Do not tack weld crossing reinforcing bars.
 - 1. Weld reinforcing bars according to AWS D1.4/D 1.4M, where indicated.
- D. Set wire ties with ends directed into concrete, not toward exposed concrete surfaces.
- E. Install welded-wire reinforcement in longest practicable lengths on bar supports spaced to minimize sagging. Lap edges and ends of adjoining sheets at least one mesh spacing. Offset laps of adjoining sheet widths to prevent continuous laps in either direction. Lace overlaps with wire.

3.7 JOINTS

- A. General: Construct joints true to line with faces perpendicular to surface plane of concrete.
- B. Construction Joints: Install so strength and appearance of concrete are not impaired, at locations indicated or as approved by Architect / Engineer.
 - 1. Place joints perpendicular to main reinforcement. Continue reinforcement across construction joints unless otherwise indicated. Do not continue reinforcement through sides of strip placements of floors and slabs.
 - 2. Form keyed joints as indicated. Embed keys at least 1-1/2 inches into concrete.
 - 3. Locate horizontal joints in walls and columns at underside of floors, slabs, beams, and girders and at the top of footings or floor slabs.
 - 4. Space vertical joints in walls as indicated. Locate joints beside piers integral with walls, near corners, and in concealed locations where possible.
 - 5. Use epoxy-bonding adhesive at locations where fresh concrete is placed against hardened or partially hardened concrete surfaces.
- C. Contraction Joints in Slabs-on-Grade: Form weakened-plane contraction joints, sectioning concrete into areas as indicated. Construct contraction joints for a depth equal to at least one-fourth of concrete thickness as follows:
 - 1. Sawed Joints: Form contraction joints with power saws equipped with shatterproof abrasive or diamond-rimmed blades. Cut 1/8-inch-wide joints into concrete when cutting action does not tear, abrade, or otherwise damage surface and before concrete develops random contraction cracks.
- D. Isolation Joints in Slabs-on-Grade: After removing formwork, install joint-filler strips at slab junctions with vertical surfaces, such as column pedestals, foundation walls, grade beams, and other locations, as indicated.
 - 1. Extend joint-filler strips full width and depth of joint, terminating flush with finished concrete surface unless otherwise indicated.
 - 2. Terminate full-width joint-filler strips not less than 1/2 inch or more than 1 inch below finished concrete surface where joint sealants, specified in Section 079200 "Joint Sealants," are indicated.
 - 3. Install joint-filler strips in lengths as long as practicable. Where more than one length is required, lace or clip sections together.
- E. Doweled Joints: Install dowel bars and support assemblies at joints where indicated. Lubricate or asphalt coat one-half of dowel length to prevent concrete bonding to one side of joint.

3.8 CONCRETE PLACEMENT

- A. Before placing concrete, verify that installation of formwork, reinforcement, and embedded items is complete and that required inspections are completed.
- B. Do not add water to concrete during delivery, at Project site, or during placement unless approved by Architect / Engineer.
- C. Before test sampling and placing concrete, water may be added at Project site, subject to limitations of ACI 301 (ACI 301M).
 - 1. Do not add water to concrete after adding high-range water-reducing admixtures to mixture.
- D. Deposit concrete continuously in one layer or in horizontal layers of such thickness that no new concrete is placed on concrete that has hardened enough to cause seams or planes of weakness. If a section cannot be placed continuously, provide construction joints as indicated. Deposit concrete to avoid segregation.
 - 1. Deposit concrete in horizontal layers of depth not to exceed formwork design pressures and in a manner to avoid inclined construction joints.
 - 2. Consolidate placed concrete with mechanical vibrating equipment according to ACI 301 (ACI 301M).
 - 3. Do not use vibrators to transport concrete inside forms. Insert and withdraw vibrators vertically at uniformly spaced locations to rapidly penetrate placed layer and at least 6 inches into preceding layer. Do not insert vibrators into lower layers of concrete that have begun to lose plasticity. At each insertion, limit duration of vibration to time necessary to consolidate concrete and complete embedment of reinforcement and other embedded items without causing mixture constituents to segregate.
- E. Deposit and consolidate concrete for floors and slabs in a continuous operation, within limits of construction joints, until placement of a panel or section is complete.
 - 1. Consolidate concrete during placement operations, so concrete is thoroughly worked around reinforcement and other embedded items and into corners.
 - 2. Maintain reinforcement in position on chairs during concrete placement.
 - 3. Screed slab surfaces with a straightedge and strike off to correct elevations.
 - 4. Slope surfaces uniformly to drains where required.
 - 5. Begin initial floating using bull floats or darbies to form a uniform and open-textured surface plane, before excess bleedwater appears on the surface. Do not further disturb slab surfaces before starting finishing operations.

3.9 FINISHING FORMED SURFACES

- A. Rough-Formed Finish: As-cast concrete texture imparted by form-facing material with tie holes and defects repaired and patched. Remove fins and other projections that exceed specified limits on formed-surface irregularities.
 - 1. Apply to concrete surfaces not exposed to public view.
- B. Smooth-Formed Finish: As-cast concrete texture imparted by form-facing material, arranged in an orderly and symmetrical manner with a minimum of seams. Repair and patch tie holes and defects. Remove fins and other projections that exceed specified limits on formed-surface irregularities.
 - 1. Apply to concrete surfaces exposed to public view.

- C. Related Unformed Surfaces: At tops of walls, horizontal offsets, and similar unformed surfaces adjacent to formed surfaces, strike off smooth and finish with a texture matching adjacent formed surfaces. Continue final surface treatment of formed surfaces uniformly across adjacent unformed surfaces unless otherwise indicated.

3.10 FINISHING FLOORS AND SLABS

- A. General: Comply with ACI 302.1R recommendations for screeding, restraightening, and finishing operations for concrete surfaces. Do not wet concrete surfaces.
- B. Float Finish: Consolidate surface with power-driven floats or by hand floating if area is small or inaccessible to power-driven floats. Restraighten, cut down high spots, and fill low spots. Repeat float passes and restraightening until surface is left with a uniform, smooth, granular texture.
 - 1. Apply float finish to surfaces to receive trowel finish.
- C. Trowel Finish: After applying float finish, apply first troweling and consolidate concrete by hand or power-driven trowel. Continue troweling passes and restraighten until surface is free of trowel marks and uniform in texture and appearance. Grind smooth any surface defects that would telegraph through applied coatings or floor coverings.
 - 1. Apply a trowel finish to surfaces exposed to view or to be covered with resilient flooring, carpet, ceramic or quarry tile set over a cleavage membrane, paint, or another thin-film-finish coating system.
 - 2. Finish surfaces to the following tolerances, according to ASTM E 1155, for a randomly trafficked floor surface:
 - 3. Finish and measure surface, so gap at any point between concrete surface and an unlevelled, freestanding, 10-ft.- long straightedge resting on two high spots and placed anywhere on the surface does not exceed 1/8 inch.
- D. Broom Finish: Apply a broom finish to exterior concrete platforms, steps, ramps, and elsewhere as indicated.
 - 1. Immediately after float finishing, slightly roughen trafficked surface by brooming with fiber-bristle broom perpendicular to main traffic route. Coordinate required final finish with Architect before application.

3.11 MISCELLANEOUS CONCRETE ITEM INSTALLATION

- A. Filling In: Fill in holes and openings left in concrete structures after work of other trades is in place unless otherwise indicated. Mix, place, and cure concrete, as specified, to blend with in-place construction. Provide other miscellaneous concrete filling indicated or required to complete the Work.
- B. Curbs: Provide monolithic finish to interior curbs by stripping forms while concrete is still green and by steel-troweling surfaces to a hard, dense finish with corners, intersections, and terminations slightly rounded.

3.12 CONCRETE PROTECTING AND CURING

- A. General: Protect freshly placed concrete from premature drying and excessive cold or hot temperatures. Comply with ACI 306.1 for cold-weather protection and ACI 301 (ACI 301M) for hot-weather protection during curing.

- B. Evaporation Retarder: Apply evaporation retarder to unformed concrete surfaces if hot, dry, or windy conditions cause moisture loss approaching 0.2 lb/sq. ft. x h before and during finishing operations. Apply according to manufacturer's written instructions after placing, screeding, and bull floating or darbying concrete, but before float finishing.
- C. Formed Surfaces: Cure formed concrete surfaces, including underside of beams, supported slabs, and other similar surfaces. If forms remain during curing period, moist cure after loosening forms. If removing forms before end of curing period, continue curing for remainder of curing period.
- D. Unformed Surfaces: Begin curing immediately after finishing concrete. Cure unformed surfaces, including floors and slabs, concrete floor toppings, and other surfaces.
- E. Cure concrete according to ACI 308.1, by the following method:
 - 1. Curing Compound: Apply uniformly in continuous operation by power spray or roller according to manufacturer's written instructions. Recoat areas subjected to heavy rainfall within three hours after initial application. Maintain continuity of coating and repair damage during curing period.
 - a. Removal: After curing period has elapsed, remove curing compound without damaging concrete surfaces by method recommended by curing compound manufacturer unless manufacturer certifies curing compound does not interfere with bonding of floor covering used on Project.

3.13 JOINT FILLING

- A. Prepare, clean, and install joint filler according to manufacturer's written instructions.
 - 1. Defer joint filling until concrete has aged at least one month(s). Do not fill joints until construction traffic has permanently ceased.
- B. Remove dirt, debris, saw cuttings, curing compounds, and sealers from joints; leave contact faces of joints clean and dry.
- C. Install semirigid joint filler full depth in saw-cut joints and at least 2 inches deep in formed joints. Overfill joint and trim joint filler flush with top of joint after hardening.

3.14 CONCRETE SURFACE REPAIRS

- A. Defective Concrete: Repair and patch defective areas when approved by Architect. Remove and replace concrete that cannot be repaired and patched to Architect's approval.
- B. Patching Mortar: Mix dry-pack patching mortar, consisting of 1-part portland cement to 2-1/2 parts fine aggregate passing a No. 16 sieve, using only enough water for handling, and placing.
- C. Repairing Formed Surfaces: Surface defects include color and texture irregularities, cracks, spalls, air bubbles, honeycombs, rock pockets, fins and other projections on the surface, and stains and other discolorations that cannot be removed by cleaning.
 - 1. Immediately after form removal, cut out honeycombs, rock pockets, and voids more than 1/2 inch in any dimension to solid concrete. Limit cut depth to 3/4 inch. Make edges of cuts perpendicular to concrete surface. Clean, dampen with water, and brush-coat holes and voids with bonding agent. Fill and compact with patching mortar before bonding agent has dried. Fill form-tie voids with patching mortar or cone plugs secured in place with bonding agent.
 - 2. Repair defects on surfaces exposed to view by blending white portland cement and standard portland cement so that, when dry, patching mortar matches surrounding color.

- Patch a test area at inconspicuous locations to verify mixture and color match before proceeding with patching. Compact mortar in place and strike off slightly higher than surrounding surface.
3. Repair defects on concealed formed surfaces that affect concrete's durability and structural performance as determined by Architect / Engineer.
- D. Repairing Unformed Surfaces: Test unformed surfaces, such as floors and slabs, for finish and verify surface tolerances specified for each surface. Correct low and high areas. Test surfaces sloped to drain for trueness of slope and smoothness; use a sloped template.
1. Repair finished surfaces containing defects. Surface defects include spalls, popouts, honeycombs, rock pockets, crazing and cracks in excess of 0.01 inch wide or that penetrate to reinforcement or completely through unreinforced sections regardless of width, and other objectionable conditions.
 2. After concrete has cured at least 14 days, correct high areas by grinding.
 3. Correct localized low areas during or immediately after completing surface finishing operations by cutting out low areas and replacing with patching mortar. Finish repaired areas to blend into adjacent concrete.
 4. Correct other low areas scheduled to receive floor coverings with a repair underlayment. Prepare, mix, and apply repair underlayment and primer according to manufacturer's written instructions to produce a smooth, uniform, plane, and level surface. Feather edges to match adjacent floor elevations.
 5. Correct other low areas scheduled to remain exposed with a repair topping. Cut out low areas to ensure a minimum repair topping depth of 1/4 inch (6 mm) to match adjacent floor elevations. Prepare, mix, and apply repair topping and primer according to manufacturer's written instructions to produce a smooth, uniform, plane, and level surface.
 6. Repair defective areas, except random cracks and single holes 1 inch or less in diameter, by cutting out and replacing with fresh concrete. Remove defective areas with clean, square cuts and expose steel reinforcement with at least a 3/4-inch clearance all around. Dampen concrete surfaces in contact with patching concrete and apply bonding agent. Mix patching concrete of same materials and mixture as original concrete, except without coarse aggregate. Place, compact, and finish to blend with adjacent finished concrete. Cure in same manner as adjacent concrete.
 7. Repair random cracks and single holes 1 inch or less in diameter with patching mortar. Groove top of cracks and cut out holes to sound concrete and clean off dust, dirt, and loose particles. Dampen cleaned concrete surfaces and apply bonding agent. Place patching mortar before bonding agent has dried. Compact patching mortar and finish to match adjacent concrete. Keep patched area continuously moist for at least 72 hours.
- E. Perform structural repairs of concrete, subject to Architect's approval, using epoxy adhesive and patching mortar.
- F. Repair materials and installation not specified above may be used, subject to Architect's approval.
- 3.15 WATERSTOP INSTALLATION
- A. Self-Expanding Strip Waterstops: Install in construction joints and at other locations indicated on Drawings, according to manufacturer's written instructions, by adhesive bonding, mechanically fastening, and firmly pressing into place. Install in longest lengths practicable.
1. Install in longest lengths practicable.
 2. Locate waterstops in center of joint unless otherwise indicated on Drawings.
 3. Protect exposed waterstops during progress of the Work.

3.16 FIELD QUALITY CONTROL

- A. Special Inspections: Engage a qualified testing and inspecting agency to perform field tests and inspections and prepare test reports.
- B. Testing Agency: Engage a qualified testing and inspecting agency to perform tests and inspections and to submit reports.
- C. Inspections:
 - 1. Steel reinforcement placement.
 - 2. Headed bolts and studs.
 - 3. Verification of use of required design mixture.
 - 4. Concrete placement, including conveying and depositing.
 - 5. Curing procedures and maintenance of curing temperature.
 - 6. Verification of concrete strength before removal of shores and forms from beams and slabs.
- D. Concrete Tests: Testing of composite samples of fresh concrete obtained according to ASTM C 172/C 172M shall be performed according to the following requirements:
 - 1. Testing Frequency: Obtain at least one composite sample for each 100-cu. yd. or fraction thereof of each concrete mixture placed each day.
 - a. When frequency of testing provides fewer than five compressive-strength tests for each concrete mixture, testing shall be conducted from at least five randomly selected batches or from each batch if fewer than five are used.
 - 2. Slump: ASTM C 143/C 143M; one test at point of placement for each composite sample, but not less than one test for each day's pour of each concrete mixture. Perform additional tests when concrete consistency appears to change.
 - 3. Air Content: ASTM C 231/C 231M, pressure method, for normal-weight concrete; one test for each composite sample, but not less than one test for each day's pour of each concrete mixture.
 - 4. Concrete Temperature: ASTM C 1064/C 1064M; one test hourly when air temperature is 40 deg F and below or 80 deg F and above, and one test for each composite sample.
 - 5. Compression Test Specimens: ASTM C 31/C 31M.
 - a. Cast and laboratory cure four standard cylinder specimens for each composite sample.
 - 6. Compressive-Strength Tests: ASTM C 39/C 39M; test one laboratory-cured specimens at 7 days and three specimens at 28 days.
 - a. Test one field-cured specimens at 7 days and one set of two specimens at 28 days.
 - b. A compressive-strength test shall be the average compressive strength from a set of two specimens obtained from same composite sample and tested at age indicated.
 - 7. When strength of field-cured cylinders is less than 85 percent of companion laboratory cured cylinders, Contractor shall evaluate operations and provide corrective procedures for protecting and curing in-place concrete.
 - 8. Strength of each concrete mixture will be satisfactory if every average of any three consecutive compressive-strength tests equals or exceeds specified compressive strength and no compressive-strength test value falls below specified compressive strength by more than 500 psi.
 - 9. Test results shall be reported in writing to Architect / Engineer, concrete manufacturer, and Contractor within 48 hours of testing. Reports of compressive-strength tests shall contain Project identification name and number, date of concrete placement, name of concrete testing and inspecting agency, location of concrete batch in Work, design compressive

- strength at 28 days, concrete mixture proportions and materials, compressive breaking strength, and type of break for both 7- and 28-day tests.
10. Nondestructive Testing: Impact hammer, sonoscope, or other nondestructive device may be permitted by Architect / Engineer but will not be used as sole basis for approval or rejection of concrete.
 11. Additional Tests: Testing and inspecting agency shall make additional tests of concrete when test results indicate that slump, air entrainment, compressive strengths, or other requirements have not been met, as directed by Architect / Engineer. Testing and inspecting agency may conduct tests to determine adequacy of concrete by cored cylinders complying with ASTM C 42/C 42M or by other methods as directed by Architect / Engineer.
 12. Additional testing and inspecting, at Contractor's expense, will be performed to determine compliance of replaced or additional work with specified requirements.
 13. Correct deficiencies in the Work that test reports and inspections indicate do not comply with the Contract Documents.
- E. Measure floor and slab flatness and levelness according to ASTM E 1155 within 48 hours of finishing.

END OF SECTION 033000

DIVISION 04 – MASONRY

SECTION 042000 - UNIT MASONRY

PART 1 - GENERAL

1.1 RELATED DOCUMENTS

- A. Drawings and general provisions of the Contract, including General and Supplementary Conditions and Division 01 Specification Sections, apply to this Section.

1.2 SUMMARY

- A. Section Includes:
 - 1. Concrete masonry units.
 - 2. Mortar and grout.
 - 3. Reinforcement and Anchorage
 - 4. Miscellaneous masonry accessories.

1.3 RELATED REQUIREMENTS

- A. Section 033300 - Cast-In-Place Concrete; reinforcing steel for grouted masonry
- B. Section 055000 - Miscellaneous Metals: Loose steel lintels.
- C. Section 078400 - Firestopping: Firestopping at penetrations of fire-rated masonry and at top of fire-rated walls.
- D. Section 079005 - Joint Sealers: Backing rod and sealant at control and expansion joints.

1.4 REFERENCE STANDARDS

- A. ACI 530/530.1/ERTA - Building Code Requirements and Specification for Masonry Structures and Related Commentaries; American Concrete Institute International; 2011.
- B. ACI 530.1/ASCE 6/TMS 602 - Specification For Masonry Structures; American Concrete Institute International; 2008.
- C. ASTM A82/A82M - Standard Specification for Steel Wire, Plain, for Concrete Reinforcement; 2007.
- D. ASTM A153/A153M - Standard Specification for Zinc Coating (Hot-Dip) on Iron and Steel Hardware; 2009.
- E. ASTM A666 - Standard Specification for Annealed or Cold-Worked Austenitic Stainless Steel Sheet, Strip, Plate, and Flat Bar; 2010.
- F. ASTM C55 - Standard Specification for Concrete Building Brick; 2011.
- G. ASTM C90 - Standard Specification for Loadbearing Concrete Masonry Units; 2012.
- H. ASTM C129 - Standard Specification for Nonloadbearing Concrete Masonry Units; 2011.
- I. ASTM C144 - Standard Specification for Aggregate for Masonry Mortar; 2011.
- J. ASTM C150/C150M - Standard Specification for Portland Cement; 2012.

- K. ASTM C207 - Standard Specification for Hydrated Lime for Masonry Purposes; 2006 (Reapproved 2011).
- L. ASTM C270 - Standard Specification for Mortar for Unit Masonry; 2012.
- M. ASTM C404 - Standard Specification for Aggregates for Masonry Grout; 2011.
- N. ASTM C476 - Standard Specification for Grout for Masonry; 2010.

1.5 ADMINISTRATIVE REQUIREMENTS

- A. Preinstallation Meeting: Convene a preinstallation meeting one week before starting work of this section; require attendance by all relevant installers.

1.6 DEFINITIONS

- A. CMU(s): Concrete masonry unit(s).
- B. Reinforced Masonry: Masonry containing reinforcing steel in grouted cells.

1.7 SUBMITTALS

- A. Product Data: Provide data for masonry units, fabricated wire reinforcement, mortar, and masonry accessories.
- B. Shop Drawings:
 - 1. Provide shop drawings indicating locations for masonry reinforcement.
- C. Manufacturer's Certificate: Certify that masonry units meet or exceed specified requirements.
- D. Mix Designs: For each type of mortar and grout. Include description of type and proportions of ingredients.
 - 1. Include test reports for mortar mixes required to comply with property specification. Test according to ASTM C 109/C 109M for compressive strength, ASTM C 1506 for water retention, and ASTM C 91/C 91M for air content.
 - 2. Include test reports, according to ASTM C 1019, for grout mixes required to comply with compressive strength requirement.

1.8 QUALITY ASSURANCE

- A. Comply with provisions of ACI 530/530.1/ERTA, except where exceeded by requirements of the contract documents.
- B. Fire Rated Assemblies: Conform to applicable code for UL Assemblies as indicated on drawings.

1.9 DELIVERY, STORAGE, AND HANDLING

- A. Store masonry units on elevated platforms in a dry location. If units are not stored in an enclosed location, cover tops and sides of stacks with waterproof sheeting, securely tied. If units become wet, do not install until they are dry.
- B. Store cementitious materials on elevated platforms, under cover, and in a dry location. Do not use cementitious materials that have become damp.

- C. Store aggregates where grading and other required characteristics can be maintained, and contamination avoided.
- D. Deliver preblended, dry mortar mix in moisture-resistant containers. Store preblended, dry mortar mix in delivery containers on elevated platforms in a dry location or in covered weatherproof dispensing silos.
- E. Store masonry accessories, including metal items, to prevent corrosion and accumulation of dirt and oil.

1.10 FIELD CONDITIONS

- A. Protection of Masonry: During construction, cover tops of walls, projections, and sills with waterproof sheeting at end of each day's work. Cover partially completed masonry when construction is not in progress.
 - 1. Extend cover a minimum of 24 inches down both sides of walls, and hold cover securely in place.
- B. Do not apply uniform floor or roof loads for at least 12 hours and concentrated loads for at least three days after building masonry walls or columns.
- C. Stain Prevention: Prevent grout, mortar, and soil from staining the face of masonry to be left exposed or painted. Immediately remove grout, mortar, and soil that come in contact with such masonry.
 - 1. Protect base of walls from rain-splashed mud and from mortar splatter by spreading coverings on ground and over wall surface.
 - 2. Protect sills, ledges, and projections from mortar droppings.
 - 3. Protect surfaces of window and door frames, as well as similar products with painted and integral finishes, from mortar droppings.
 - 4. Turn scaffold boards near the wall on edge at the end of each day to prevent rain from splashing mortar and dirt onto completed masonry.
- D. Cold-Weather Requirements: Do not use frozen materials or materials mixed or coated with ice or frost. Do not build on frozen substrates. Remove and replace unit masonry damaged by frost or by freezing conditions. Comply with cold-weather construction requirements contained in TMS 602/ACI 530.1/ASCE 6.
 - 1. Cold-Weather Cleaning: Use liquid cleaning methods only when air temperature is 40 deg F and higher and will remain so until masonry has dried, but not less than seven days after completing cleaning.
- E. Hot-Weather Requirements: Comply with hot-weather construction requirements contained in TMS 602/ACI 530.1/ASCE 6.

PART 2 - PRODUCTS

2.1 MANUFACTURERS

- A. Source Limitations for Masonry Units: Obtain exposed masonry units of a uniform texture and color, or a uniform blend within the ranges accepted for these characteristics, from single source from single manufacturer for each product required.
- B. Source Limitations for Mortar Materials: Obtain mortar ingredients of a uniform quality, including color for exposed masonry, from single manufacturer for each cementitious component and from single source or producer for each aggregate.

2.2 PERFORMANCE REQUIREMENTS

- A. Provide structural unit masonry that develops indicated net-area compressive strengths at 28 days.
 - 1. Determine net-area compressive strength of masonry from average net-area compressive strengths of masonry units and mortar types (unit-strength method) according to TMS 602/ACI 530.1/ASCE 6.

2.3 UNIT MASONRY, GENERAL

- A. Masonry Standard: Comply with TMS 602/ACI 530.1/ASCE 6 except as modified by requirements in the Contract Documents.
- B. Defective Units: Referenced masonry unit standards may allow a certain percentage of units to contain chips, cracks, or other defects exceeding limits stated. Do not use units where such defects are exposed in the completed Work.

2.4 CONCRETE MASONRY UNITS

- A. Concrete Block: Comply with referenced standards and as follows:
 - 1. Size: Standard units with nominal face dimensions of 16 x 8 inches and nominal depths as indicated on the drawings for specific locations.
 - 2. Special Shapes: Provide non-standard blocks configured for lintels, control joint edges, jambs, and other detailed conditions.
 - 3. Radius Corners: Provide block with 1 inch radius bullnose edge at all exposed outside corners/edge.
 - 4. Load-Bearing Units: ASTM C90, normal weight.
 - a. Hollow block.
 - 5. Non-Loadbearing Units: ASTM C129.
 - a. Hollow block.

2.5 MORTAR AND GROUT MATERIALS

- A. Portland Cement: ASTM C 150, Type I; color as required to produce approved color sample.
 - 1. Not more than 0.60 percent alkali.
 - 2. Hydrated Lime: ASTM C207, Type S.
 - 3. Mortar Aggregate: ASTM C144.
 - 4. Grout Aggregate: ASTM C404.
- B. Pigments for Colored Mortar: Iron or chromium oxides with demonstrated stability and colorfastness.
 - 1. Color(s): To match existing mortar color at split face block and burnished block.
 - 2. Manufacturers:
 - a. Davis Colors: www.daviscolors.com.
 - b. Solomon Colors: www.solomoncolors.com.
 - c. Or Approved Equals.
- C. Water: Clean and potable.
- D. Accelerating Admixture: Non-chloride type for use in cold weather.

- E. Moisture-Resistant Admixture: Water repellent compound designed to reduce capillarity.
 - 1. Basis of Design: Omicron as manufactured by Master Builders Company.
 - 2. Or Approved Equal.

2.6 REINFORCEMENT AND ANCHORAGE

- A. Manufacturers of Joint Reinforcement and Anchors:
 - 1. Dur-O-Wal: www.dur-o-wal.com.
 - 2. Hohmann & Barnard, Inc (including Dur-O-Wall brand): www.h-b.com.
 - 3. WIRE-BOND: www.wirebond.com.
 - 4. Or Approved Equal.
- B. Reinforcing Steel: Type specified in Section 03 2000; size as indicated on drawings; uncoated finish.
- C. Single Wythe Joint Reinforcement: Truss type; ASTM A 82/A 82M steel wire, hot dip galvanized after fabrication to ASTM A 153/A 153M, Class B; 0.1483 inch side rods with 0.1483 inch cross rods; width as required to provide not more than 1 inch and not less than 1/2 inch of mortar coverage on each exposure.

2.7 MISCELLANEOUS MASONRY ACCESSORIES

- A. Compressible Filler: Premolded filler strips complying with ASTM D 1056, Grade 2A1; compressible up to 35 percent; of width and thickness indicated; formulated from neoprene.
- B. Bond-Breaker Strips: Asphalt-saturated felt complying with ASTM D 226/D 226M, Type I (No. 15 asphalt felt).
- C. Preformed Control Joints: Polyvinyl chloride material. Provide with corner and tee accessories, fused joints.
 - 1. Manufacturers:
 - a. VS Series as manufactured by Hohmann & Barnard, Inc.
 - b. Or Approved Equal.

2.8 MORTAR AND GROUT MIXES

- A. Mortar for Unit Masonry: ASTM C270, using the Proportion Specification.
 - 1. Masonry below grade and in contact with earth: Type S.
 - 2. Exterior, loadbearing and non-loadbearing masonry: Type S.
 - 3. Interior, loadbearing masonry: Type S.
 - 4. Interior, non-loadbearing masonry: Type O.
- B. Colored Mortar: Proportion selected pigments and other ingredients as may be required to match existing gray mortar at exterior face brick, without exceeding manufacturer's recommended pigment-to-cement ratio.
- C. Grout: ASTM C476. Consistency required to fill completely volumes indicated for grouting; fine grout for spaces with smallest horizontal dimension of 2 inches or less; coarse grout for spaces with smallest horizontal dimension greater than 2 inches.
- D. Mortar-Proofing: Provide mortar-proofing admixture to all setting mortar and grout used in exterior walls. Comply with manufacturers requirements.

E. Mixing:

1. Use mechanical batch mixer and comply with referenced standards.
2. Colored mortar shall utilize manufacturer's pre-mix mortar.

PART 3 - EXECUTION

3.1 EXAMINATION

- A. Verify that field conditions are acceptable and are ready to receive masonry.
- B. Verify that related items provided under other sections are properly sized and located.
- C. Verify that built-in items are in proper location, and ready for roughing into masonry work.

3.2 PREPARATION

- A. Direct and coordinate placement of metal anchors supplied for installation under other sections.
- B. Provide temporary bracing during installation of masonry work. Maintain in place until building structure provides permanent bracing.
- C. All infill and/or patching to be "toothed" into existing masonry unless specifically noted otherwise.

3.3 COLD AND HOT WEATHER REQUIREMENTS

- A. Comply with requirements of ACI 530/530.1/ERTA or applicable building code, whichever is more stringent.

3.4 COURSING

- A. Establish lines, levels, and coursing indicated. Protect from displacement.
- B. Maintain masonry courses to uniform dimension. Form vertical and horizontal joints of uniform thickness.
- C. Concrete Masonry Units:
 1. Bond: Running.
 2. Coursing: One unit and one mortar joint to equal 8 inches.
 3. Mortar Joints: Concave.

3.5 PLACING AND BONDING

- A. Lay hollow masonry units with face shell bedding on head and bed joints.
- B. Buttering corners of joints or excessive furrowing of mortar joints is not permitted.
- C. Remove excess mortar and mortar smears as work progresses.
- D. Interlock intersections and external corners.
- E. Infill and patching to be toothed in with existing masonry.
- F. Do not shift or tap masonry units after mortar has achieved initial set. Where adjustment must be made, remove mortar and replace.

- G. Perform job site cutting of masonry units with proper tools to provide straight, clean, unchipped edges. Prevent broken masonry unit corners or edges.
- H. Cut mortar joints flush where wall tile is scheduled.
- I. Isolate masonry partitions from vertical structural framing members with a control joint.
- J. Strike mortar joints at face of interior wythe at exterior cavity wall CMU back-up to receive spray applied air barrier.

3.6 REINFORCEMENT AND ANCHORAGE – SINGLE WYTHE MASONRY

- A. Install horizontal joint reinforcement 16 inches on center.
- B. Place masonry joint reinforcement in first and second horizontal joints above and below openings. Extend minimum 24 inches each side of opening.
- C. Place continuous joint reinforcement in first and second joint below top of walls.
- D. Lap joint reinforcement ends minimum 6 inches.

3.7 LINTELS

- A. Install galvanized, loose steel lintels over openings.
- B. Maintain minimum 8-inch bearing on each side of opening.
- C. Provide 16 oz smooth copper bond break at lintel at control joints.
- D. Rake back joints at lintel and provide backing rod and sealant.

3.8 GROUTED COMPONENTS

- A. Reinforce bond beams with 2, No. 5 bars, 1 inch from bottom web.
- B. Reinforce cells at adjacent to doors and window with 2- #5 bars and grout solid.
- C. Lap all reinforcing minimum of 40 bar diameters.
- D. Support and secure reinforcing bars from displacement. Maintain position within 1/2 inch of dimensioned position.
- E. Place and consolidate grout fill without displacing reinforcing.
- F. At bearing locations, fill masonry cores with grout for a minimum 16 inches either side of opening.
- G. Install sealant in lieu of mortar in horizontal joints at bearing ends of steel lintels.
- H. Refer to structural drawings for additional notes and requirements.

3.9 CONTROL AND EXPANSION JOINTS

- A. Do not continue horizontal joint reinforcement through control and expansion joints.
- B. Install preformed control joint device in continuous lengths. Seal butt and corner joints in accordance with manufacturer's instructions.
- C. At inside corners where non-interlocked CMU wall abuts CMU wall, rake back vertical joint and fill with sealant.

3.10 BUILT-IN WORK

- A. As work progresses, install built-in anchors and other items to be built into the work and furnished under other sections.
- B. Install built-in items plumb, level, and true to line.
- C. Bed anchors of metal door and glazed frames in adjacent mortar joints. Fill frame voids solid with grout.
 - 1. Fill adjacent masonry cores with grout minimum 12 inches from framed openings.
- D. Do not build into masonry construction organic materials that are subject to deterioration.

3.11 TOLERANCES

- A. Maximum Variation from Unit to Adjacent Unit: 1/16 inch.
- B. Maximum Variation from Plumb: 1/4 inch per story non-cumulative; 1/2 inch in two stories or more.
- C. Maximum Variation from Level Coursing: 1/8 inch in 3 ft and 1/4 inch in 10 ft; 1/2 inch in 30 ft.
- D. Maximum Variation of Joint Thickness: 1/8 inch in 3 ft.
- E. Maintain minimum 1" air space in cavity walls.

3.12 CUTTING AND FITTING

- A. Cut and fit for chases, pipes, conduit, and sleeves. Coordinate with other sections of work to provide correct size, shape, and location.
- B. Obtain approval prior to cutting or fitting masonry work not indicated or where appearance or strength of masonry work may be impaired.

3.13 INFILL / PATCHING AT EXISTING AREAS

- A. All new masonry to match coursing of existing.
- B. All new or salvaged masonry shall be "toothed-in" to existing masonry at exposed locations. Typical at brick and CMU areas.

3.14 FIELD QUALITY CONTROL

- A. An independent testing agency will perform field quality control tests, as specified in Division 01 and listed below:
 - 1. Grout Strength Test.
 - 2. Reinforcement Placement.

3.15 CLEANING

- A. Remove excess mortar and mortar droppings.
- B. Replace defective mortar. Match adjacent work.
- C. Protect all sash, metal, aluminum, lintels, and other adjacent materials that may be stained or damaged by cleaning materials/process.

- D. Attempt cleaning with stiff brushes and clean water prior to application of any cleaning agents.
- E. If additional cleaning is required, prepare test sample area of exposed masonry with proposed cleaning method and cleaning agent for approval by Architect.

3.16 PROTECTION

- A. Provide secured in place polyethylene cover over top of exposed masonry and/or brick walls to prevent water infiltration/collection into wythe. Covering to be installed at the end of each workday, and upon completion of work until floor/roof system is installed.
- B. Without damaging completed work, provide protective boards at exposed external corners that are subject to damage by construction activities.

END OF SECTION 042200

SECTION 042613 - MASONRY VENEER

PART 1 - GENERAL

1.1 RELATED DOCUMENTS

- A. Drawings and general provisions of the Contract, including General and Supplementary Conditions and Division 01 Specification Sections, apply to this Section.

1.2 SUMMARY

- A. Section Includes:
 - 1. Clay face brick.
 - 2. Mortar.
 - 3. Ties and anchors.
 - 4. Embedded flashing.
 - 5. Miscellaneous masonry accessories.
- B. Products Installed but not Furnished under This Section:
 - 1. Steel lintels in masonry veneer.
 - 2. Steel shelf angles for supporting masonry veneer.

1.3 PREINSTALLATION MEETINGS

- A. Preinstallation Conference: Conduct conference at Project site.

1.4 ACTION SUBMITTALS

- A. Product Data: For each type of product.
- B. Samples for Verification: For each type and color of the following:
 - 1. Clay face brick.
 - 2. Pigmented and/or colored-aggregate mortar. Make Samples using same sand and mortar ingredients to be used on Project.

1.5 QUALITY ASSURANCE

- A. Mockups: Build mockups to verify selections made under Sample submittals, to demonstrate aesthetic effects, and to set quality standards for materials and execution.
 - 1. Build mockup of typical wall area as shown on Drawings.
 - 2. Build mockups for typical exterior wall in sizes approximately 72 inches long by 60 inches high by full thickness, including face and backup wythes and accessories.
 - a. Include a sealant-filled joint at least 16 inches long in mockup.
 - b. Include lower corner of window opening at upper corner of exterior wall mockup. Make opening approximately 12 inches wide by 16 inches high.

- c. Include through-wall flashing installed for a 24-inch length in corner of exterior wall mockup approximately 16 inches down from top of mockup, with a 12-inch length of flashing left exposed to view (omit masonry above half of flashing).
 - d. Include metal studs, sheathing, sheathing joint-and-penetration treatment, air barrier, veneer anchors, flashing, cavity drainage material, and weep holes in exterior masonry-veneer wall mockup.
 - e. Include metal wall panel transitions, including associated trim pieces and required joint sealant.
3. Clean one-half of exposed faces of mockups with masonry cleaner as indicated.
 4. Protect accepted mockups from the elements with weather-resistant membrane.
 5. Approval of mockups is for color, texture, and blending of masonry units; relationship of mortar and sealant colors to masonry unit colors; tooling of joints; and aesthetic qualities of workmanship.
 - a. Approval of mockups is also for other material and construction qualities specifically approved by Architect in writing.
 - b. Approval of mockups does not constitute approval of deviations from the Contract Documents contained in mockups unless Architect specifically approves such deviations in writing.

1.6 DELIVERY, STORAGE, AND HANDLING

- A. Store masonry units on elevated platforms in a dry location. If units are not stored in an enclosed location, cover tops and sides of stacks with waterproof sheeting, securely tied. If units become wet, do not install until they are dry.
- B. Store cementitious materials on elevated platforms, under cover, and in a dry location. Do not use cementitious materials that have become damp.
- C. Store aggregates where grading and other required characteristics can be maintained and contamination avoided.
- D. Deliver preblended, dry mortar mix in moisture-resistant containers. Store preblended, dry mortar mix in delivery containers on elevated platforms in a dry location or in covered weatherproof dispensing silos.
- E. Store masonry accessories, including metal items, to prevent corrosion and accumulation of dirt and oil.

1.7 FIELD CONDITIONS

- A. Protection of Masonry: During construction, cover tops of veneer, projections, and sills with waterproof sheeting at end of each day's work. Cover partially completed masonry when construction is not in progress.
 1. Extend cover a minimum of 24 inches down face of veneer, and hold cover securely in place.
- B. Stain Prevention: Prevent grout, mortar, and soil from staining the face of masonry. Immediately remove grout, mortar, and soil that come in contact with masonry.
 1. Protect base of walls from rain-splashed mud and from mortar splatter by spreading coverings on ground and over wall surface.
 2. Protect sills, ledges, and projections from mortar droppings.
 3. Protect surfaces of window and door frames, as well as similar products with painted and integral finishes, from mortar droppings.

4. Turn scaffold boards near the wall on edge at the end of each day to prevent rain from splashing mortar and dirt onto completed masonry.
- C. Cold-Weather Requirements: Do not use frozen materials or materials mixed or coated with ice or frost. Do not build on frozen substrates. Remove and replace unit masonry damaged by frost or by freezing conditions. Comply with cold-weather construction requirements contained in TMS 602/ACI 530.1/ASCE 6.
1. Cold-Weather Cleaning: Use liquid cleaning methods only when air temperature is 40 deg F and higher and will remain so until masonry has dried, but not less than seven days after completing cleaning.
- D. Hot-Weather Requirements: Comply with hot-weather construction requirements contained in TMS 602/ACI 530.1/ASCE 6.

PART 2 - PRODUCTS

2.1 MANUFACTURERS

- A. Source Limitations for Masonry Units: Obtain exposed masonry units of a uniform texture and color, or a uniform blend within the ranges accepted for these characteristics, from single source from single manufacturer for each product required.
- B. Source Limitations for Mortar Materials: Obtain mortar ingredients of a uniform quality, including color for exposed masonry, from single manufacturer for each cementitious component and from single source or producer for each aggregate.

2.2 UNIT MASONRY, GENERAL

- A. Masonry Standard: Comply with TMS 602/ACI 530.1/ASCE 6, except as modified by requirements in the Contract Documents.
- B. Defective Units: Referenced masonry unit standards may allow a certain percentage of units to contain chips, cracks, or other defects exceeding limits stated. Do not use units where such defects will be exposed in the completed Work and will be within 10 feet vertically and horizontally of a walking surface.

2.3 BRICK

- A. General: Provide shapes indicated and as follows, with exposed surfaces matching finish and color of exposed faces of adjacent units:
 1. For ends of sills and caps and for similar applications that would otherwise expose unfinished brick surfaces, provide units without cores or frogs and with exposed surfaces finished.
- B. Clay Face Brick: Facing brick complying with ASTM C 216 or hollow brick complying with ASTM C 652, Class H40V (void areas between 25 and 40 percent of gross cross-sectional area).
 1. Manufacturers: Subject to compliance with requirements, provide products by one of the following:
 - a. Glen-Gary
 - b. Yankee Hill

- c. Sioux City Brick
 - d. Other manufacturers are acceptable with approval prior to bidding.
- 2. Grade: SW.
 - 3. Type: FBS
 - 4. Initial Rate of Absorption: Less than 30 g/30 sq. in. per minute when tested according to ASTM C 67.
 - 5. Efflorescence: Provide brick that has been tested according to ASTM C 67 and is rated "not effloresced."
 - 6. Size (Actual Dimensions): 3-5/8 inches wide by 2-1/4 inches high by 7-5/8 inches long.
 - 7. Color and Texture:
 - a. Match existing brick color(s).

2.4 MORTAR MATERIALS

- A. Portland Cement: ASTM C 150/C 150M, Type I or II, except Type III may be used for cold-weather construction. Provide natural color or white cement as required to produce mortar color indicated.
 - 1. Alkali content shall not be more than 0.1 percent when tested according to ASTM C 114.
- B. Hydrated Lime: ASTM C 207, Type S.
- C. Portland Cement-Lime Mix: Packaged blend of portland cement and hydrated lime containing no other ingredients.
- D. Masonry Cement shall not be used (ASTM C 91/C 91M).
- E. Mortar Cement: ASTM C 1329/C 1329M.
- F. Mortar Pigments: Natural and synthetic iron oxides and chromium oxides, compounded for use in mortar mixes and complying with ASTM C 979/C 979M. Use only pigments with a record of satisfactory performance in masonry mortar.
- G. Colored Cement Products: Packaged blend made from portland cement and hydrated lime or mortar cement and mortar pigments, all complying with specified requirements, and containing no other ingredients.
 - 1. Pigments shall not exceed 10 percent of portland cement by weight.
 - 2. Pigments shall not exceed 5 percent of mortar cement by weight.
- H. Aggregate for Mortar: ASTM C 144.
 - 1. For mortar that is exposed to view, use washed aggregate consisting of natural sand or crushed stone.
 - 2. For joints less than 1/4 inch thick, use aggregate graded with 100 percent passing the No. 16 sieve.
 - 3. White-Mortar Aggregates: Natural white sand or crushed white stone.
 - 4. Colored-Mortar Aggregates: Natural sand or crushed stone of color necessary to produce required mortar color.
- I. Cold-Weather Admixture: Non-chloride, noncorrosive, accelerating admixture complying with ASTM C 494/C 494M, Type C, and recommended by manufacturer for use in masonry mortar of composition indicated.
- J. Water: Clean and potable.

2.5 TIES AND ANCHORS

- A. General: Ties and anchors shall extend at least 1-1/2 inches into veneer but with at least a 5/8-inch cover on outside face.
- B. Materials: Provide ties and anchors specified in this article that are made from materials that comply with the following unless otherwise indicated:
 - 1. Hot-Dip Galvanized, Carbon-Steel Wire: ASTM A 82/A 82M, with ASTM A 153/A 153M, Class B-2 coating.
 - 2. Galvanized-Steel Sheet: ASTM A 653/A 653M, Commercial Steel, G60 zinc coating.
 - 3. Steel Sheet, Galvanized after Fabrication: ASTM A 1008/A 1008M, Commercial Steel, with ASTM A 153/A 153M, Class B coating.
- C. Adjustable Anchors for Connecting to Structural Steel Framing: Provide anchors that allow vertical or horizontal adjustment but resist tension and compression forces perpendicular to plane of wall.
 - 1. Anchor Section for Welding to Steel Frame: Crimped 1/4-inch-diameter, hot-dip galvanized steel wire.
- D. Adjustable Anchors for Connecting to Concrete: Provide anchors that allow vertical or horizontal adjustment but resist tension and compression forces perpendicular to plane of wall.
 - 1. Tie Section: Triangular-shaped wire tie made from 0.25-inch diameter, hot-dip galvanized steel wire.
- E. Adjustable Masonry-Veneer Anchors:
 - 1. General: Provide anchors that allow vertical adjustment but resist a 100-lbf load in both tension and compression perpendicular to plane of wall without deforming or developing play in excess of 1/16 inch.
 - 2. Screw-Attached, Masonry-Veneer Anchors: Wire tie and a sheet metal anchor section, 1-1/4 inches wide by 6 inches long, with screw holes top and bottom and with raised rib-stiffened strap, 5/8 inch wide by 3-5/8 inches long, stamped into center to provide a slot between strap and base for inserting wire tie.
 - a. Products: Subject to compliance with requirements, provide one of the following:
 - 1) Heckmann Building Products, Inc.;
 - 2) Hohmann & Barnard, Inc; X-Seal Anchor.
 - 3) Or Approved Equal.
 - 3. Screw-Attached, Masonry-Veneer Anchors: Wire tie and a corrosion-resistant, self-drilling, eye-screw designed to receive wire tie. Eye-screw has spacer that seats directly against framing and is same thickness as sheathing and has gasketed washer head that covers hole in sheathing.
 - a. Products: Subject to compliance with requirements, provide one of the following:
 - 1) Heckmann Building Products, Inc.; Pos-I-Tie Thermal Clip.
 - 2) Hohmann & Barnard, Inc; Thermal 2-Seal Anchor.
 - 3) Or Approved Equal.
 - 4. Polymer-Coated, Steel Drill Screws for Steel Studs: ASTM C 954 except manufactured with hex washer head and neoprene or EPDM washer, No. 10 diameter by length required to penetrate steel stud flange with not less than three exposed threads, and with organic polymer coating with salt-spray resistance to red rust of more than 800 hours according to ASTM B 117.

2.6 EMBEDDED FLASHING MATERIALS

- A. Metal Flashing: Provide metal flashing complying with SMACNA's "Architectural Sheet Metal Manual" and as follows:
1. Stainless Steel: ASTM A 240/A 240M or ASTM A 666, Type 304, 0.016 inch thick.
 2. Copper: ASTM B 370, Temper H00, cold-rolled copper sheet, 16-oz./sq. ft. weight or 0.0216 inch thick or ASTM B 370, Temper H01, high-yield copper sheet, 12-oz./sq. ft. weight or 0.0162 inch thick.
 3. Fabricate continuous flashings in sections 96 inches long minimum, but not exceeding 12 feet. Provide splice plates at joints of formed, smooth metal flashing.
 4. Fabricate metal drip edges from stainless steel. Extend at least 3 inches into wall and 1/2 inch out from wall, with outer edge bent down 30 degrees and hemmed.
 5. Solder metal items at corners.
- B. Flexible Flashing: Use one of the following unless otherwise indicated:
1. Copper-Laminated Flashing: 7-oz./sq. ft. copper sheet bonded between two layers of glass-fiber cloth. Use only where flashing is fully concealed in masonry.
 2. Stainless Steel Fabric Flashing: Single sheet of 304 stainless steel bonded on one side to a layer of polymeric fabric."
- C. Application: Unless otherwise indicated, use the following:
1. Where flashing is indicated to be turned down at or beyond the wall face, use metal flashing.
 2. Where flashing is partly exposed and is indicated to terminate at the wall face, use metal flashing with a drip edge or flexible flashing with a metal drip edge.
 3. Where flashing is fully concealed, use metal flashing or flexible flashing.
- D. Solder and Sealants for Sheet Metal Flashings:
1. Solder for Stainless Steel: ASTM B 32, Grade Sn60, with acid flux of type recommended by stainless-steel sheet manufacturer.
 2. Solder for Copper: ASTM B 32, Grade Sn50.
- E. Adhesives, Primers, and Seam Tapes for Flashings: Flashing manufacturer's standard products or products recommended by flashing manufacturer for bonding flashing sheets to each other and to substrates.
- F. Termination Bars for Flexible Flashing: Aluminum or Stainless-steel bars 0.075 inch by 1 inch.

2.7 MISCELLANEOUS MASONRY ACCESSORIES

- A. Compressible Filler: Pre-molded filler strips complying with ASTM D 1056, Grade 2A1; compressible up to 35 percent; of width and thickness indicated; formulated from neoprene.
- B. Weep/Vent Products: Use one of the following unless otherwise indicated:
1. Cellular Plastic Weep/Vent: One-piece, flexible extrusion made from UV-resistant polypropylene copolymer, full height and width of head joint and depth 1/8 inch less than depth of outer wythe, in color selected from manufacturer's standard.
 - a. Products: Subject to compliance with requirements, provide one of the following:
 - 1) Heckmann Building Products, Inc.; No. 85 Cell Vent.
 - 2) Hohmann & Barnard, Inc; QV Quadro-Vent.
 - 3) Or Approved Equal.

2. Mesh Weep/Vent: Free-draining mesh; made from polyethylene strands, full height and width of head joint and depth 1/8 inch less than depth of outer wythe; in color selected from manufacturer's standard.
 - a. Products: Subject to compliance with requirements, available products that may be incorporated into the Work include the following:
 - 1) Advanced Building Products Inc.; Mortar Break Weep Mesh.
 - 2) Mortar Net Solutions; Mortar Net Weep Vents.
 - 3) Or Approved Equal.
- C. Cavity Drainage Material: Free-draining mesh, made from polymer strands that will not degrade within the wall cavity.
 1. Products: Subject to compliance with requirements, available products that may be incorporated into the Work include the following:
 - a. Heckmann Building Products, Inc.; Weep-Thru Mortar Deflector.
 - b. Hohmann & Barnard, Inc; Mortar Trap.
 - c. Mortar Net Solutions; Mortar Net with Insect Barrier.
 - d. Or Approved Equal.
 2. Configuration: Provide one of the following:
 - a. Strips, full depth of cavity and 10 inches high, with dovetail-shaped notches 7 inches deep that prevent clogging with mortar droppings.

2.8 MASONRY CLEANERS

- A. Proprietary Acidic Cleaner: Manufacturer's standard-strength cleaner designed for removing mortar/grout stains, efflorescence, and other new construction stains from new masonry without discoloring or damaging masonry surfaces. Use product expressly approved for intended use by cleaner manufacturer and manufacturer of masonry units being cleaned.

2.9 MORTAR MIXES

- A. General: Do not use admixtures, including pigments, air-entraining agents, accelerators, retarders, water-repellent agents, antifreeze compounds, or other admixtures unless otherwise indicated.
 1. Do not use calcium chloride in mortar or grout.
 2. For exterior masonry, use portland cement-lime or mortar cement mortar.
 3. Add cold-weather admixture (if used) at same rate for all mortar that will be exposed to view, regardless of weather conditions, to ensure that mortar color is consistent.
- B. Preblended, Dry Mortar Mix: Furnish dry mortar ingredients in form of a preblended mix. Measure quantities by weight to ensure accurate proportions, and thoroughly blend ingredients before delivering to Project site.
- C. Mortar for Unit Masonry: Comply with ASTM C 270, Proportion Specification. Use Type S unless another type is indicated.
 1. For masonry below grade or in contact with earth, use Type S.
- D. Pigmented Mortar: Use colored cement product.
 1. Pigments shall not exceed 10 percent of portland cement by weight.
 2. Pigments shall not exceed 5 percent of mortar cement by weight.

3. Mix to match Architect's sample.
 4. Application: Use pigmented mortar for exposed mortar joints.
- E. Colored-Aggregate Mortar: Produce required mortar color by using colored aggregates and natural color or white cement as necessary to produce required mortar color.
1. Mix to match approved sample.
 2. Application: Use colored aggregate mortar for exposed mortar joints.

PART 3 - EXECUTION

3.1 EXAMINATION

- A. Examine conditions, with Installer present, for compliance with requirements for installation tolerances and other conditions affecting performance of the Work.
1. For the record, prepare written report, endorsed by Installer, listing conditions detrimental to performance of the Work.
- B. Proceed with installation only after unsatisfactory conditions have been corrected.

3.2 INSTALLATION, GENERAL

- A. Leave openings for equipment to be installed before completing masonry. After installing equipment, complete masonry to match the construction immediately adjacent to opening.
- B. Use full-size units without cutting if possible. If cutting is required to provide a continuous pattern or to fit adjoining construction, cut units with motor-driven saws; provide clean, sharp, unchipped edges. Allow units to dry before laying unless wetting of units is specified. Install cut units with cut surfaces and, where possible, cut edges concealed.
- C. Select and arrange units for exposed unit masonry to produce a uniform blend of colors and textures. Mix units from several pallets or cubes as they are placed.
- D. Matching Existing Masonry: Match coursing, bonding, color, and texture of existing masonry.
- E. Wetting of Brick: Wet brick before laying if initial rate of absorption exceeds 30 g/30 sq. in. per minute when tested according to ASTM C 67. Allow units to absorb water so they are damp but not wet at time of laying.

3.3 TOLERANCES

- A. Dimensions and Locations of Elements:
1. For dimensions in cross section or elevation, do not vary by more than plus 1/2 inch or minus 1/4 inch.
 2. For location of elements in plan, do not vary from that indicated by more than plus or minus 1/2 inch.
 3. For location of elements in elevation, do not vary from that indicated by more than plus or minus 1/4 inch in a story height or 1/2 inch total.
- B. Lines and Levels:
1. For bed joints and top surfaces of bearing walls, do not vary from level by more than 1/4 inch in 10 feet, or 1/2 inch maximum.

2. For conspicuous horizontal lines, such as lintels, sills, parapets, and reveals, do not vary from level by more than 1/8 inch in 10 feet, 1/4 inch in 20 feet, or 1/2 inch maximum.
3. For vertical lines and surfaces, do not vary from plumb by more than 1/4 inch in 10 feet, 3/8 inch in 20 feet, or 1/2 inch maximum.
4. For conspicuous vertical lines, such as external corners, door jambs, reveals, and expansion and control joints, do not vary from plumb by more than 1/8 inch in 10 feet, 1/4 inch in 20 feet, or 1/2 inch maximum.
5. For lines and surfaces, do not vary from straight by more than 1/4 inch in 10 feet, 3/8 inch in 20 feet, or 1/2 inch maximum.
6. For vertical alignment of exposed head joints, do not vary from plumb by more than 1/4 inch in 10 feet, or 1/2 inch maximum.

C. Joints:

1. For bed joints, do not vary from thickness indicated by more than plus or minus 1/8 inch, with a maximum thickness limited to 1/2 inch.
2. For exposed bed joints, do not vary from bed-joint thickness of adjacent courses by more than 1/8 inch.
3. For head and collar joints, do not vary from thickness indicated by more than plus 3/8 inch or minus 1/4 inch.
4. For exposed head joints, do not vary from thickness indicated by more than plus or minus 1/8 inch.
5. For exposed bed joints and head joints of stacked bond, do not vary from a straight line by more than 1/16 inch from one masonry unit to the next.

3.4 LAYING MASONRY WALLS

- A. Lay out walls in advance for accurate spacing of surface bond patterns with uniform joint thicknesses and for accurate location of openings, movement-type joints, returns, and offsets. Avoid using less-than-half-size units, particularly at corners, jambs, and, where possible, at other locations.
- B. Bond Pattern for Exposed Masonry: Unless otherwise indicated, lay exposed masonry in running bond; do not use units with less-than-nominal 4-inch horizontal face dimensions at corners or jambs.
- C. Stopping and Resuming Work: Stop work by stepping back units in each course from those in course below; do not tooth. When resuming work, clean masonry surfaces that are to receive mortar, remove loose masonry units and mortar, and wet brick if required before laying fresh masonry.
- D. Built-in Work: As construction progresses, build in items specified in this and other Sections. Fill in solidly with masonry around built-in items.
- E. Fill space between steel frames and masonry solidly with mortar unless otherwise indicated.

3.5 MORTAR BEDDING AND JOINTING

- A. Lay masonry units with completely filled bed and head joints; butter ends with sufficient mortar to fill head joints and shove into place. Do not deeply furrow bed joints or slush head joints.
- B. Lay hollow brick with face shells fully bedded in mortar and with head joints of depth equal to bed joints. At starting course, fully bed entire units, including area under cells.
 1. At anchors and ties, fully bed units and fill cells with mortar as needed to fully embed anchors and ties in mortar.

- C. Tool exposed joints slightly concave when thumbprint hard, using a jointer larger than joint thickness unless otherwise indicated.

3.6 ANCHORED MASONRY VENEERS

- A. Anchor masonry veneers to wall framing and concrete backup with masonry-veneer anchors to comply with the following requirements:
 - 1. Fasten screw-attached anchors through sheathing to wall framing and to concrete and backup with metal fasteners of type indicated. Use two fasteners unless anchor design only uses one fastener.
 - 2. Embed tie sections in masonry joints.
 - 3. Locate anchor sections to allow maximum vertical differential movement of ties up and down.
 - 4. Space anchors as indicated, but not more than 18 inches o.c. vertically and 24 inches o.c. horizontally, with not less than one anchor for each 2 sq. ft. of wall area. Install additional anchors within 12 inches of openings and at intervals, not exceeding 8 inches, around perimeter.
- B. Provide not less than 1-3/4 inch of airspace between back of masonry veneer and face of insulation.
 - 1. Keep airspace clean of mortar droppings and other materials during construction. Bevel beds away from airspace, to minimize mortar protrusions into airspace. Do not attempt to trowel or remove mortar fins protruding into airspace.

3.7 ANCHORING MASONRY TO STRUCTURAL STEEL AND CONCRETE

- A. Anchor masonry to structural steel and concrete, where masonry abuts or faces structural steel or concrete to comply with the following:
 - 1. Provide an open space not less than 2 inches wide between masonry and structural steel or concrete unless otherwise indicated. Keep open space free of mortar and other rigid materials.
 - 2. Anchor masonry with anchors embedded in masonry joints and attached to structure.
 - 3. Space anchors as indicated, but not more than 24 inches o.c. vertically and 36 inches o.c. horizontally.

3.8 EXPANSION JOINTS

- A. General: Install expansion-joint materials in unit masonry as masonry progresses. Do not allow materials to span expansion joints without provision to allow for in-plane wall or partition movement.
- B. Form expansion joints as follows:
 - 1. Build flanges of metal expansion strips into masonry. Lap each joint 4 inches in direction of water flow. Seal joints below grade and at junctures with horizontal expansion joints if any.
 - 2. Build flanges of factory-fabricated, expansion-joint units into masonry.
 - 3. Build in compressible joint fillers where indicated.
 - 4. Form open joint full depth of brick wythe and of width indicated, but not less than 3/8 inch for installation of sealant and backer rod specified in Section 079200 "Joint Sealants."

3.9 LINTELS

- A. Install steel lintels where indicated.
- B. Provide minimum bearing of 8 inches at each jamb unless otherwise indicated.

3.10 FLASHING, WEEP HOLES, AND VENTS

- A. General: Install embedded flashing and weep holes in masonry at shelf angles, lintels, ledges, other obstructions to downward flow of water in wall, and where indicated. Install vents at shelf angles, ledges, and other obstructions to upward flow of air in cavities, and where indicated. Install vents at bottom and top of walls as noted in the drawings.
- B. Install flashing as follows unless otherwise indicated:
 - 1. Prepare masonry surfaces so they are smooth and free from projections that could puncture flashing. Where flashing is within mortar joint, place through-wall flashing on sloping bed of mortar and cover with mortar. Before covering with mortar, seal penetrations in flashing with adhesive, sealant, or tape as recommended by flashing manufacturer.
 - 2. Extend flashing through veneer, across airspace behind veneer, and up face of sheathing at least 8 inches; with upper edge tucked under water-resistive barrier, lapping at least 4 inches. Fasten upper edge of flexible flashing to sheathing through termination bar.
 - 3. At lintels and shelf angles, extend flashing a minimum of 6 inches into masonry at each end. At heads and sills, extend flashing 6 inches at ends and turn up not less than 2 inches to form end dams.
 - 4. Interlock end joints of ribbed sheet metal flashing by overlapping ribs not less than 1-1/2 inches or as recommended by flashing manufacturer, and seal lap with elastomeric sealant complying with requirements in Section 079200 "Joint Sealants" for application indicated.
 - 5. Install metal drip edges with ribbed sheet metal flashing by interlocking hemmed edges to form hooked seam. Seal seam with elastomeric sealant complying with requirements in Section 079200 "Joint Sealants" for application indicated.
 - 6. Install metal drip edges beneath flexible flashing at exterior face of wall. Stop flexible flashing 1/2 inch back from outside face of wall, and adhere flexible flashing to top of metal drip edge.
- C. Install weeps in head joints of first course of masonry immediately above embedded flashing.
 - 1. Use specified weep/vent products.
 - 2. Space weeps at 24 inches o.c.
 - 3. Provide at top and bottom of wall.
- D. Place cavity drainage material in airspace behind veneers to comply with configuration requirements for cavity drainage material in "Miscellaneous Masonry Accessories" Article.

3.11 FIELD QUALITY CONTROL

- A. Testing and Inspecting: Construction Manager will engage special inspectors to perform tests and inspections and prepare reports. Allow inspectors access to scaffolding and work areas as needed to perform tests and inspections. Retesting of materials that fail to comply with specified requirements shall be done at Contractor's expense.

- B. Mortar Aggregate Ratio Test (Proportion Specification): For each mix provided, according to ASTM C 780.
- C. Mortar Test (Property Specification): For each mix provided, according to ASTM C 780. Test mortar for mortar air content and compressive strength.

3.12 REPAIRING, POINTING, AND CLEANING

- A. Remove and replace masonry units that are loose, chipped, broken, stained, or otherwise damaged or that do not match adjoining units. Install new units to match adjoining units; install in fresh mortar, pointed to eliminate evidence of replacement.
- B. Pointing: During the tooling of joints, enlarge voids and holes, except weep holes, and completely fill with mortar. Point up joints, including corners, openings, and adjacent construction, to provide a neat, uniform appearance. Prepare joints for sealant application, where indicated.
- C. In-Progress Cleaning: Clean unit masonry as work progresses by dry brushing to remove mortar fins and smears before tooling joints.
- D. Final Cleaning: After mortar is thoroughly set and cured, clean exposed masonry as follows:
 - 1. Remove large mortar particles by hand with wooden paddles and nonmetallic scrape hoes or chisels.
 - 2. Test cleaning methods on sample wall panel; leave one-half of panel uncleaned for comparison purposes. Obtain Architect's approval of sample cleaning before proceeding with cleaning of masonry.
 - 3. Clean brick by bucket-and-brush hand-cleaning method described in BIA Technical Notes 20.

3.13 MASONRY WASTE DISPOSAL

- A. Salvageable Materials: Unless otherwise indicated, excess masonry materials are Contractor's property. At completion of unit masonry work, remove from Project site.

END OF SECTION 042613

DIVISION 05 – METALS

SECTION 053100 - STEEL DECKING

PART 1 - GENERAL

1.1 SUMMARY

- A. Section Includes:
 - 1. Composite floor deck.
- B. Related Requirements:
 - 1. Section 033000 "Cast-in-Place Concrete" for normal-weight structural concrete fill over steel deck.
 - 2. Section 055000 "Metal Fabrications" for framing deck openings with miscellaneous steel shapes.

1.2 ACTION SUBMITTALS

- A. Product Data:
 - 1. Composite floor deck.
- B. Shop Drawings:
 - 1. Include layout and types of deck panels, anchorage details, reinforcing channels, pans, cut deck openings, special jointing, accessories, and attachments to other construction.

1.3 INFORMATIONAL SUBMITTALS

- A. Certificates:
 - 1. Welding certificates.
 - 2. Product Certificates: For each type of steel deck.
- B. Test and Evaluation Reports:
 - 1. Product Test Reports: For tests performed by a qualified testing agency, indicating that each of the following complies with requirements:
 - a. Power-actuated mechanical fasteners.
 - 2. Research Reports: For steel deck, from ICC-ES showing compliance with the building code.
- C. Field Quality-Control Submittals:
 - 1. Field quality-control reports.

1.4 QUALITY ASSURANCE

- A. Qualifications:
 - 1. Welding Qualifications: Qualify procedures and personnel in accordance with SDI QA/QC and the following welding codes:
 - a. AWS D1.1/D1.1M.
 - b. AWS D1.3/D1.3M.

1.5 DELIVERY, STORAGE, AND HANDLING

- A. Protect steel deck from corrosion, deformation, and other damage during delivery, storage, and handling.
- B. Store products in accordance with SDI MOC3. Stack steel deck on platforms or pallets and slope to provide drainage. Protect with a waterproof covering and ventilate to avoid condensation.
 - 1. Protect and ventilate acoustical cellular roof deck with factory-installed insulation to maintain insulation free of moisture.

PART 2 - PRODUCTS

2.1 PERFORMANCE REQUIREMENTS

- A. AISI Specifications: Comply with calculated structural characteristics of steel deck in accordance with AISI S100.

2.2 COMPOSITE FLOOR DECK

- A. Composite Floor Deck: Fabricate panels, with integrally embossed or raised pattern ribs and interlocking side laps, to comply with SDI C, with the minimum section properties indicated, and with the following:
 - 1. Galvanized-Steel Sheet: ASTM A653/A653M, Structural Steel (SS), Grade 33, G60 zinc coating.
 - 2. Profile Depth: As indicated.
 - 3. Span Condition: As indicated.

2.3 ACCESSORIES

- A. Provide manufacturer's standard accessory materials for deck that comply with requirements indicated.
- B. Mechanical Fasteners: Corrosion-resistant, low-velocity, power-actuated or pneumatically driven carbon-steel fasteners; or self-drilling, self-threading screws.
- C. Side-Lap Fasteners: Corrosion-resistant, hexagonal washer head; self-drilling, carbon-steel screws, No. 10 minimum diameter.
- D. Flexible Closure Strips: Vulcanized, closed-cell, synthetic rubber.
- E. Miscellaneous Sheet Metal Deck Accessories: Steel sheet, minimum yield strength of 33,000 psi, not less than 0.0359-inch design uncoated thickness, of same material and finish as deck; of profile indicated or required for application.
- F. Pour Stops and Girder Fillers: Steel sheet, minimum yield strength of 33,000 psi, of same material and finish as deck, and of thickness and profile indicated.
- G. Piercing Hanger Tabs: Piercing steel sheet hanger attachment devices for use with floor deck.
- H. Weld Washers: Uncoated steel sheet, shaped to fit deck rib, 0.0598 inch thick, with factory-punched hole of 3/8-inch minimum diameter.
- I. Galvanizing Repair Paint: ASTM A780/A780M.

PART 3 - EXECUTION

3.1 EXAMINATION

- A. Examine supporting frame and field conditions for compliance with requirements for installation tolerances and other conditions affecting performance of the Work.
- B. Proceed with installation only after unsatisfactory conditions have been corrected.

3.2 INSTALLATION, GENERAL

- A. Install deck panels and accessories in accordance with SDI C, SDI NC, and SDI RD, as applicable; manufacturer's written instructions; and requirements in this Section.
- B. Install temporary shoring before placing deck panels if required to meet deflection limitations.
- C. Locate deck bundles to prevent overloading of supporting members.
- D. Place deck panels on supporting frame and adjust to final position with ends accurately aligned and bearing on supporting frame before being permanently fastened. Do not stretch or contract side-lap interlocks.
 - 1. Align cellular deck panels over full length of cell runs and align cells at ends of abutting panels.
- E. Place deck panels flat and square and fasten to supporting frame without warp or deflection.
- F. Cut and neatly fit deck panels and accessories around openings and other work projecting through or adjacent to deck.
- G. Provide additional reinforcement and closure pieces at openings as required for strength, continuity of deck, and support of other work.
- H. Comply with AWS requirements and procedures for manual shielded metal arc welding, appearance and quality of welds, and methods used for correcting welding work.
- I. Mechanical fasteners may be used in lieu of welding to fasten deck. Locate mechanical fasteners and install in accordance with deck manufacturer's written instructions.

3.3 INSTALLATION OF FLOOR DECK

- A. Fasten floor-deck panels to steel supporting members by arc spot (puddle) welds of the surface diameter indicated and as follows:
 - 1. Weld Diameter: 5/8 inch, nominal.
 - 2. Weld Spacing:
 - a. Weld edge ribs of panels at each support. Space additional welds an average of 16 inches apart, but not more than 18 inches apart.
 - b. Space and locate welds as indicated.
 - 3. Weld Washers: Install weld washers at each weld location.
- B. Side-Lap and Perimeter Edge Fastening: Fasten side laps and perimeter edges of panels between supports, at intervals not exceeding the lesser of one-half of the span or 36 inches, and as follows:
 - 1. Mechanically fasten with self-drilling, No. 10 diameter or larger, carbon-steel screws.
 - 2. Mechanically clinch or button punch.
 - 3. Fasten with a minimum of 1-1/2-inch-long welds.
- C. End Bearing: Install deck ends over supporting frame with a minimum end bearing of 3 inches, with end joints as follows:
 - 1. End Joints: Lapped or butted at Contractor's option.
- D. Pour Stops and Girder Fillers: Weld steel sheet pour stops and girder fillers to supporting structure in accordance with SDI recommendations unless otherwise indicated.
- E. Floor-Deck Closures: Weld steel sheet column closures, cell closures, and Z-closures to deck, in accordance with SDI recommendations, to provide tight-fitting closures at open ends of ribs and sides of deck.

3.4 REPAIR

- A. Galvanizing Repairs: Prepare and repair damaged galvanized coatings on both surfaces of deck with galvanized repair paint in accordance with ASTM A780/A780M and manufacturer's written instructions.
- B. Repair Painting:
 - 1. Wire brush and clean rust spots, welds, and abraded areas on both surfaces of prime-painted deck immediately after installation, and apply repair paint.
 - 2. Apply repair paint, of same color as adjacent shop-primed deck, to bottom surfaces of deck exposed to view.
 - 3. Wire brushing, cleaning, and repair painting of bottom deck surfaces are included in Section 099113 "Exterior Painting" and Section 099123 "Interior Painting."

3.5 FIELD QUALITY CONTROL

- A. Testing Agency: Owner will engage a qualified testing agency to perform tests and inspections.
- B. Tests and Inspections:
 - 1. Special inspections and qualification of welding special inspectors for cold-formed steel floor and roof deck in accordance with quality-assurance inspection requirements of SDI QA/QC.
 - a. Field welds will be subject to inspection.
 - 2. Steel decking will be considered defective if it does not pass tests and inspections.
- C. Prepare test and inspection reports.

END OF SECTION 053100

SECTION 055000 - MISCELLANEOUS METALS

PART 1 GENERAL

1.01 SECTION INCLUDES

- A. Shop fabricated steel items., including:
 - 1. Lintels
 - 2. Deck Ledger Angles
 - 3. Embed plates
 - 4. Hoist Beam
 - 5. Guardrail and Handrail Accessories

1.02 RELATED REQUIREMENTS

- A. Section 03 3000 - Cast-in-Place Concrete: Placement of metal fabrications in concrete.
- B. Section 04 2000 - Unit Masonry: Placement of metal fabrications in masonry.
- C. Section 05 5213 - Pipe and Tube Railings.

1.03 REFERENCE STANDARDS

- A. ASTM A36/A36M - Standard Specification for Carbon Structural Steel; 2014.
- B. ASTM A53/A53M - Standard Specification for Pipe, Steel, Black and Hot-Dipped, Zinc-Coated, Welded and Seamless; 2012.
- C. ASTM A123/A123M - Standard Specification for Zinc (Hot-Dip Galvanized) Coatings on Iron and Steel Products; 2015.
- D. ASTM A153/A153M - Standard Specification for Zinc Coating (Hot-Dip) on Iron and Steel Hardware; 2009.
- E. ASTM A283/A283M - Standard Specification for Low and Intermediate Tensile Strength Carbon Steel Plates; 2013.
- F. ASTM A325 - Standard Specification for Structural Bolts, Steel, Heat Treated, 120/105ksi Minimum Tensile Strength; 2010.
- G. ASTM A325M - Standard Specification for Structural Bolts, Steel, Heat Treated 830 MPa Tensile Strength (Metric); 2013.
- H. ASTM A500/A500M - Standard Specification for Cold-Formed Welded and Seamless Carbon Steel Structural Tubing in Rounds and Shapes; 2013.
- I. AWS D1.1/D1.1M - Structural Welding Code - Steel; 2015.

1.04 SUBMITTALS

- A. See Section 01 3000 - Project Coordination, for submittal procedures.
- B. Shop Drawings: Indicate profiles, sizes, connection attachments, reinforcing, anchorage, size and type of fasteners, and accessories. Include erection drawings, elevations, and details where applicable.
- C. Welders' Certificates: Submit certification for welders employed on the project, verifying AWS qualification within the previous 12 months.

1.05 QUALITY ASSURANCE

- A. Design under direct supervision of a Professional Structural Engineer experienced in design of this Work and licensed in the State in which the Project is located.

PART 2 PRODUCTS

2.01 MATERIALS - STEEL

- A. Steel Sections: ASTM A36/A36M.
- B. Steel Tubing: ASTM A500/A500M, Grade B cold-formed structural tubing.
- C. Plates: ASTM A283.
- D. Pipe: ASTM A53/A53M, Grade B Schedule 40, black finish.
- E. Bolts, Nuts, and Washers: ASTM A325 (ASTM A325M), Type 1, galvanized to ASTM A153/A153M where connecting galvanized components.
- F. Welding Materials: AWS D1.1/D1.1M; type required for materials being welded.
- G. Shop and Touch-Up Primer: SSPC-Paint 15, complying with VOC limitations of authorities having jurisdiction.
- H. Touch-Up Primer for Galvanized Surfaces: SSPC-Paint 20, Type I - Inorganic, complying with VOC limitations of authorities having jurisdiction.

2.02 FABRICATION

- A. Fit and shop assemble items in largest practical sections, for delivery to site.
- B. Fabricate items with joints tightly fitted and secured.
- C. Continuously seal joined members by continuous welds.
- D. Grind exposed joints flush and smooth with adjacent finish surface. Make exposed joints butt tight, flush, and hairline. Fill any remaining voids with plastic filler and sand smooth. Ease exposed edges to small uniform radius.
- E. Supply components required for anchorage of fabrications. Fabricate anchors and related components of same material and finish as fabrication, except where specifically noted otherwise.

2.03 FABRICATED ITEMS

- A. The following items shall be galvanized or shop primed as indicated:
 - 1. Lintels:
 - a. Exterior lintels: galvanized
 - b. Interior lintels shop primed
 - 2. Deck Ledger angles" shop primed
 - 3. Bearing and embed plates: shop primed
 - 4. Hoist beam: shop primed
 - 5. Guardrail, handrail, and anchorage: galvanized

2.04 FINISHES - STEEL

- A. Prime paint all steel items.
 - 1. Exceptions: Galvanize items to be embedded in concrete or masonry.
 - 2. Exceptions: Do not prime surfaces in direct contact with concrete, where field welding is required, and items to be covered with sprayed fireproofing.
 - 3. Exceptions: Items indicated to be galvanized
- B. Clean surfaces of rust, scale, grease, and foreign matter prior to finishing.
- C. Prime Painting: One coat.
- D. Galvanizing of Non-structural Items: Galvanize after fabrication to ASTM A123/A123M requirements.

2.05 FABRICATION TOLERANCES

- A. Squareness: 1/8 inch maximum difference in diagonal measurements.
- B. Maximum Offset Between Faces: 1/16 inch.
- C. Maximum Misalignment of Adjacent Members: 1/16 inch.
- D. Maximum Bow: 1/8 inch in 48 inches.
- E. Maximum Deviation From Plane: 1/16 inch in 48 inches.

PART 3 EXECUTION

3.01 EXAMINATION

- A. Verify that field conditions are acceptable and are ready to receive work.

3.02 PREPARATION

- A. Clean and strip primed steel items to bare metal where site welding is required.

3.03 INSTALLATION

- A. Install items plumb and level, accurately fitted, free from distortion or defects.
- B. Provide for erection loads, and for sufficient temporary bracing to maintain true alignment until completion of erection and installation of permanent attachments.
- C. Perform field welding in accordance with AWS D1.1/D1.1M.
- D. Obtain approval prior to site cutting or making adjustments not scheduled.
- E. After erection, prime welds, abrasions, and surfaces not shop primed or galvanized, except surfaces to be in contact with concrete.

3.04 TOLERANCES

- A. Maximum Variation From Plumb: 1/4 inch per story, non-cumulative.
- B. Maximum Offset From True Alignment: 1/4 inch.
- C. Maximum Out-of-Position: 1/4 inch.

END OF SECTION 055000

SECTION 055213 - PIPE AND TUBE RAILINGS

PART 1 - GENERAL

1.1 RELATED DOCUMENTS

- A. Drawings and general provisions of the Contract, including General and Supplementary Conditions and Division 01 Specification Sections, apply to this Section.

1.2 SUMMARY

- A. Section Includes:
 - 1. Steel railings.

1.3 COORDINATION

- A. Coordinate installation of anchorages for railings. Furnish setting drawings, templates, and directions for installing anchorages, including sleeves, concrete inserts, anchor bolts, and items with integral anchors, that are to be embedded in concrete or masonry. Deliver such items to Project site in time for installation.

1.4 ACTION SUBMITTALS

- A. Product Data:
 - 1. Manufacturer's product lines of mechanically connected railings.
 - 2. Fasteners.
 - 3. Post-installed anchors.
 - 4. Handrail brackets.
 - 5. Nonshrink, nonmetallic grout.
 - 6. Metal finishes.
- B. Shop Drawings: Include plans, elevations, sections, details, and attachments to other work.

1.5 INFORMATIONAL SUBMITTALS

- A. Welding certificates.
- B. Product Test Reports: For tests on railings performed by a qualified testing agency, in accordance with ASTM E894 and ASTM E935.
- C. Research Reports: For post-installed anchors, from ICC-ES or other qualified testing agency acceptable to authorities having jurisdiction.

1.6 QUALITY ASSURANCE

- A. Welding Qualifications: Qualify procedures and personnel in accordance with the following:
 - 1. AWS D1.1/D1.1M, "Structural Welding Code - Steel."

1.7 DELIVERY, STORAGE, AND HANDLING

- A. Protect mechanical finishes on exposed surfaces of railings from damage by applying a strippable, temporary protective covering before shipping.

1.8 FIELD CONDITIONS

- A. Field Measurements: Verify actual locations of walls and other construction contiguous with railings by field measurements before fabrication.

PART 2 - PRODUCTS

2.1 METALS, GENERAL

- A. Metal Surfaces, General: Provide materials with smooth surfaces, without seam marks, roller marks, rolled trade names, stains, discolorations, or blemishes.

- B. Brackets, Flanges, and Anchors: Cast or formed metal of same type of material and finish as supported rails unless otherwise indicated.

2.2 STEEL RAILINGS

- A. Source Limitations: Obtain each type of railing from single source from single manufacturer.
- B. Tubing: ASTM A500/A500M (cold formed) or ASTM A513/A513M, Type 5.
- C. Pipe: ASTM A53/A53M, Type F or Type S, Grade A, Standard Weight (Schedule 40), unless another grade and weight are required by structural loads.
 - 1. Provide galvanized finish for exterior installations and where indicated.
- D. Plates, Shapes, and Bars: ASTM A36/A36M.
- E. Cast Iron Fittings: Either gray iron, ASTM A48/A48M, or malleable iron, ASTM A47/A47M, unless otherwise indicated.

2.3 FASTENERS

- A. Fastener Materials:
 - 1. Hot-Dip Galvanized Railing Components: Type 304 stainless steel or hot-dip zinc-coated steel fasteners complying with ASTM A153/A153M or ASTM F2329/F2329M for zinc coating.
 - 2. Finish exposed fasteners to match appearance, including color and texture, of railings.
- B. Fasteners for Anchoring Railings to Other Construction: Select fasteners of type, grade, and class required to produce connections suitable for anchoring railings to other types of construction and capable of withstanding design loads.
- C. Fasteners for Interconnecting Railing Components:
 - 1. Provide concealed fasteners for interconnecting railing components and for attaching them to other work, unless otherwise indicated.
- D. Post-Installed Anchors: Fastener systems with working capacity greater than or equal to the design load, according to an evaluation report acceptable to authorities having jurisdiction, based on ICC-ES AC193 or ICC-ES AC308.
 - 1. Material for Exterior Locations and Where Stainless Steel Is Indicated: Alloy Group 1 stainless steel bolts, ASTM F593, and nuts, ASTM F594.

2.4 MISCELLANEOUS MATERIALS

- A. Handrail Brackets: Cast iron center of handrail 2-1/2 inches from face of railing.
- B. Welding Rods and Bare Electrodes: Select in accordance with AWS specifications for metal alloy welded.
- C. Etching Cleaner for Galvanized Metal: Complying with MPI#25.
- D. Galvanizing Repair Paint: High-zinc-dust-content paint, complying with SSPC-Paint 20 and compatible with paints specified to be used over it.
- E. Nonshrink, Nonmetallic Grout: Factory-packaged, nonstaining, noncorrosive, nongaseous grout, complying with ASTM C1107/C1107M. Provide grout specifically recommended by manufacturer for interior and exterior applications.

2.5 FABRICATION

- A. General: Fabricate railings to comply with requirements indicated for design, dimensions, member sizes and spacing, details, finish, and anchorage, but not less than that required to support structural loads.
- B. Shop assemble railings to greatest extent possible to minimize field splicing and assembly. Disassemble units only as necessary for shipping and handling limitations.
 - 1. Clearly mark units for reassembly and coordinated installation.
 - 2. Use connections that maintain structural value of joined pieces.
- C. Cut, drill, and punch metals cleanly and accurately.
 - 1. Remove burrs and ease edges to a radius of approximately 1/32 inch unless otherwise indicated.

2. Remove sharp or rough areas on exposed surfaces.
- D. Form work true to line and level with accurate angles and surfaces.
- E. Fabricate connections that are exposed to weather in a manner that excludes water.
 1. Provide weep holes where water may accumulate.
 2. Locate weep holes in inconspicuous locations.
- F. Cut, reinforce, drill, and tap as indicated to receive finish hardware, screws, and similar items.
- G. Connections: Fabricate railings with welded connections unless otherwise indicated.
- H. Welded Connections: Cope components at connections to provide close fit, or use fittings designed for this purpose. Weld all around at connections, including at fittings.
 1. Use materials and methods that minimize distortion and develop strength and corrosion resistance of base metals.
 2. Obtain fusion without undercut or overlap.
 3. Remove flux immediately.
 4. At exposed connections, finish exposed welds to comply with NOMMA's "Voluntary Joint Finish Standards" for Finish #2 welds; good appearance, completely sanded joint, some undercutting and pinholes okay
- I. Nonwelded Connections: Connect members with concealed mechanical fasteners and fittings. Fabricate members and fittings to produce flush, smooth, rigid, hairline joints.
 1. Fabricate splice joints for field connection, using an epoxy structural adhesive, if this is manufacturer's standard splicing method.
- J. Form changes in direction as follows:
 1. As detailed.
 2. By bending.
- K. Bend members in jigs to produce uniform curvature for each configuration required. Maintain cross section of member throughout entire bend without buckling, twisting, cracking, or otherwise deforming exposed surfaces of components.
- L. Close exposed ends of hollow railing members with prefabricated cap and end fittings of same metal and finish as railings.
- M. Provide wall returns at ends of wall-mounted handrails unless otherwise indicated. Close ends of returns unless clearance between end of rail and wall is 1/4 inch or less.
- N. Brackets, Flanges, Fittings, and Anchors: Provide wall brackets, flanges, miscellaneous fittings, and anchors to interconnect railing members to other work unless otherwise indicated.
 1. At brackets and fittings fastened to plaster or gypsum board partitions, provide crush-resistant fillers or other means to transfer loads through wall finishes to structural supports and prevent bracket or fitting rotation and crushing of substrate.
- O. Provide inserts and other anchorage devices for connecting railings to concrete or masonry work.
 1. Fabricate anchorage devices capable of withstanding loads imposed by railings.
 2. Coordinate anchorage devices with supporting structure.
- P. Toe Boards: Where indicated, provide toe boards at railings around openings and at edge of open-sided floors and platforms. Fabricate to dimensions and details indicated.

2.6 STEEL AND IRON FINISHES

- A. Galvanized Railings:
 1. Hot-dip galvanize exterior steel railings, including hardware, after fabrication.
 2. Comply with ASTM A123/A123M for hot-dip galvanized railings.
 3. Comply with ASTM A153/A153M for hot-dip galvanized hardware.
 4. Do not quench or apply post-galvanizing treatments that might interfere with paint adhesion.
 5. Fill vent and drain holes that are exposed in the finished Work, unless indicated to remain as weep holes, by plugging with zinc solder and filing off smooth.
- B. For galvanized railings, provide hot-dip galvanized fittings, brackets, fasteners, sleeves, and other ferrous components.

- C. Preparing Galvanized Railings for Shop Priming: After galvanizing, thoroughly clean railings of grease, dirt, oil, flux, and other foreign matter, and treat with etching cleaner and as follows.
 - 1. Comply with SSPC-SP 16.

PART 3 - EXECUTION

3.1 INSTALLATION, GENERAL

- A. Perform cutting, drilling, and fitting required for installing railings.
 - 1. Fit exposed connections together to form tight, hairline joints.
 - 2. Install railings level, plumb, square, true to line; without distortion, warp, or rack.
 - 3. Set railings accurately in location, alignment, and elevation; measured from established lines and levels.
 - 4. Do not weld, cut, or abrade surfaces of railing components that are coated or finished after fabrication and that are intended for field connection by mechanical or other means without further cutting or fitting.
 - 5. Set posts plumb within a tolerance of 1/16 inch in 3 feet.
 - 6. Align rails so variations from level for horizontal members and variations from parallel with rake of steps and ramps for sloping members do not exceed 1/4 inch in 12 feet.
- B. Control of Corrosion: Prevent galvanic action and other forms of corrosion by insulating metals and other materials from direct contact with incompatible materials.
 - 1. Coat concealed surfaces of aluminum that will be in contact with grout, concrete, masonry, wood, or dissimilar metals, with a heavy coat of bituminous paint.
- C. Adjust railings before anchoring to ensure matching alignment at abutting joints.
- D. Fastening to In-Place Construction: Use anchorage devices and fasteners where necessary for securing railings and for properly transferring loads to in-place construction.

3.2 RAILING CONNECTIONS

- A. Nonwelded Connections: Use mechanical or adhesive joints for permanently connecting railing components. Use wood blocks and padding to prevent damage to railing members and fittings. Seal recessed holes of exposed locking screws, using plastic cement filler colored to match finish of railings.
- B. Welded Connections: Use fully welded joints for permanently connecting railing components. Comply with requirements for welded connections in "Fabrication" Article, whether welding is performed in the shop or in the field.
- C. Expansion Joints: Install expansion joints at locations indicated but not farther apart than required to accommodate thermal movement. Provide slip-joint internal sleeve, extending 2 inches beyond joint on either side; fasten internal sleeve securely to one side; and locate joint within 6 inches of post.

3.3 REPAIR

- A. Touchup Painting:
 - 1. Immediately after erection, clean field welds, bolted connections, and abraded areas of shop paint, and paint exposed areas with the same material used for shop painting to comply with SSPC-PA 1 for touching up shop-painted surfaces.
 - a. Apply by brush or spray to provide a minimum 2.0-mil dry film thickness.

3.4 CLEANING

- A. Galvanized Surfaces: Clean field welds, bolted connections, and abraded areas, and repair galvanizing to comply with ASTM A780/A780M.

3.5 PROTECTION

- A. Protect finishes of railings from damage during construction period with temporary protective coverings approved by railing manufacturer. Remove protective coverings at time of Substantial Completion.
- B. Restore finishes damaged during installation and construction period, so no evidence remains of correction work. Return items that cannot be refinished in the field to the shop; make required alterations and refinish entire unit, or provide new units.

END OF SECTION 055213

DIVISION 06 – WOODS, PLASTICS, AND COMPOSITES

SECTION 061000 - ROUGH CARPENT

PART 1 - GENERAL

1.1 RELATED DOCUMENTS

- A. Drawings and general provisions of the Contract, including General and Supplementary Conditions and Division 01 Specification Sections, apply to this Section.

1.2 SUMMARY

- A. Section Includes:
 - 1. Non-structural dimension lumber framing.
 - 2. Rough opening framing for doors, windows, and roof openings.
 - 3. Sheathing.
 - 4. Preservative treated wood materials.
 - 5. Rooftop equipment bases and support curbs.
 - 6. Wood blocking, cants, and nailers.

1.3 RELATED REQUIREMENTS

- A. Section 061753 - Shop-Fabricated Wood Trusses.

1.4 REFERENCE STANDARDS

- A. AFPA (WFCM) - Wood Frame Construction Manual for One- and Two-Family Dwellings; American Forest and Paper Association; 2012.
- B. ASTM A153/A153M - Standard Specification for Zinc Coating (Hot-Dip) on Iron and Steel Hardware; 2009.
- C. ASTM A653/A653M - Standard Specification for Steel Sheet, Zinc-Coated (Galvanized) or Zinc-Iron Alloy-Coated (Galvannealed) by the Hot-Dip Process; 2015.
- D. AWPA U1 - Use Category System: User Specification for Treated Wood; 2012.
- E. PS 2 - Performance Standard for Wood-Based Structural-Use Panels; 2010.

1.5 SUBMITTALS

- A. Product Data: Provide technical data on wood preservative materials.
- B. Manufacturer's Certificate: Certify that wood products supplied for rough carpentry meet or exceed specified requirements and required design values as indicated on structural drawings.

1.6 DEFINITIONS

- A. Boards or Strips: Lumber of less than 2 inches nominal size in least dimension.
- B. Dimension Lumber: Lumber of 2 inches nominal or greater size but less than 5 inches nominal size in least dimension.

1.7 DELIVERY, STORAGE, AND HANDLING

- A. Stack lumber flat with spacers beneath and between each bundle to provide air circulation. Protect lumber from weather by covering it with waterproof sheathing, securely anchored. Provide for air circulation around stacks and under coverings to prevent deformation.

1.8 WARRANTY

- A. See Section 017700 - Closeout Procedures, for additional warranty requirements.
- B. Correct defective Work within a five-year period after Date of Substantial Completion.

PART 2 - PRODUCTS

2.1 GENERAL REQUIREMENTS

- A. Dimension Lumber: Comply with PS 20 and requirements of specified grading agencies.
 - 1. If no species is specified, provide any species graded by the agency specified; if no grading agency is specified, provide lumber graded by any grading agency meeting the specified requirements.
 - 2. Grading Agency: Any grading agency whose rules are approved by the Board of Review, American Lumber Standard Committee (www.alsc.org) and who provides grading service for the species and grade specified; provide lumber stamped with grade mark unless otherwise indicated.
- B. Lumber fabricated from old growth timber is not permitted.

2.2 DIMENSION LUMBER

- A. Grading Agency: Western Wood Products Association (WWPA).
- B. Sizes: Nominal sizes as indicated on drawings, S4S.
- C. Moisture Content: S-dry or MC19.
- D. Stud Framing (2 by 2 through 2 by 6):
 - 1. Refer to structural drawings for minimum stresses.
 - 2. Structural Framing: Hem Fir Stud Grade or better.
 - 3. Stud Framing: Hem-Fir Stud Grade or better.
 - 4. S4S
- E. Miscellaneous Framing, Blocking, Nailers, Grounds, and Furring:
 - 1. Lumber: S4S, No. 2.
 - 2. Boards: No. 2.

2.3 CONSTRUCTION PANELS

- A. Wood structural panels shall conform to the following requirements:
 - 1. US Products Standard PS 1 for construction and industrial plywood.
 - 2. US Products PS 2 performance standard for wood based structural-use panels.

3. APA PRP-108 Performance Standards.

B. Roof Sheathing:

1. DOC PS 1, Exterior, APA RATED sheathing.
2. Nominal Thickness: 5/8 inch.
3. Span Rating: 24/0.
4. Edge Profile: Square edges
5. Plywood clips

2.4 ACCESSORIES

A. Fasteners and Anchors:

1. Provide fasteners of size and type indicated that comply with requirements specified in this article for material and manufacture.
2. Nails and staples shall conform to the requirements of ASTM F 1667 and NER-272.
3. Nails shall be identified labels (attached to their containers) that show the manufacturer's name, NES Report, nail shank diameter, and length.
4. Metal and Finish: Hot-dipped galvanized steel per ASTM A 153/A 153M for high humidity, exterior, and preservative-treated wood locations, unfinished steel elsewhere.
5. Anchors: Toggle bolt type for anchorage to hollow masonry.
6. Power-Driven Fasteners: NES NER-272.

B. Bolts and Lag Screws:

1. Conform to ANSI/ASME Standard B18.2.1.
2. Bolt holes shall be at least a minimum 1/32" and no more than 1/16" larger than the bolt diameter.
3. All bolts and lag screws shall be installed with standard cut washers.
4. All A307 bolts shall have cut threads.
5. Metal and Finish: Hot-dipped galvanized steel per ASTM A 153/A 153M.

C. Metal Framing Connectors:

1. Manufacturer:
 - a. Simpson Strongtie
 - b. Substitutions; obtain prior approval for alternate manufacturer. Submit manufacturer's published testing data and load capacity for engineer's review and written approval.
2. Refer to structural drawings for framing connector types.
3. Finish:
 - a. Interior locations; Galvanized-Steel Sheet, Hot-dip, zinc-coated steel sheet complying with ASTM A 653/A 653M, G60 coating designation.
 - b. Exterior locations, at preservative treated material, high humidity areas, and as indicated; hot dipped galvanized, minimum G185 galvanizing per ASTM A653/A653M.

- D. Sill Gasket on Top of CMU Bearing Wall: 1/4 inch thick, plate width, closed cell plastic foam from continuous rolls.

- E. Water-Resistive Air Barrier: As specified in Section 072500.

- F. Anchor Bolts: Refer to structural drawings, Section 055500 - Metal Fabrications.

2.5 FACTORY WOOD TREATMENT

- A. Treated Lumber and Plywood: Comply with requirements of AWWA U1 - Use Category System for wood treatments determined by use categories, expected service conditions, and specific applications.
 - 1. Preservative Treated Wood: Provide lumber and plywood marked or stamped by an ALSC-accredited testing agency, certifying level and type of treatment in accordance with AWWA standards.
- B. Preservative Treatment:
 - 1. Preservative Pressure Treatment of Lumber Above Grade: AWWA U1, Use Category UC3B, Commodity Specification A using waterborne preservative to 0.25 lb/cu ft retention.
 - a. (CA) Copper Azole.Micronized.
 - b. With manufacturer's integral water repellent
 - c. Kiln dry lumber after treatment to maximum moisture content of 19 percent.
 - d. Treat lumber exposed to weather.
 - e. Treat lumber in contact with roofing, flashing, or waterproofing.
 - f. Treat lumber in contact with masonry or concrete.
 - g. Treat lumber less than 6 inches above grade.
 - h. Treat lumber in other locations as indicated.
 - 2. Preservative Pressure Treatment of Plywood Above Grade: AWWA U1, Use Category UC2 and UC3B, Commodity Specification F using waterborne preservative to 0.25 lb/cu ft retention.
 - a. (CA) Copper Azole.Micronized.
 - b. With manufacturer's integral water repellent
 - c. Kiln dry plywood after treatment to maximum moisture content of 19 percent.
 - d. Treat plywood in contact with roofing, flashing, or waterproofing.
 - e. Treat plywood in contact with masonry or concrete.
 - f. Treat plywood less than 6 inches above grade.
 - g. Treat plywood in other locations as indicated.

2.6 MISCELLANEOUS LUMBER

- A. General: Provide miscellaneous lumber indicated and lumber for support or attachment of other construction, including the following:
 - 1. Blocking.
 - 2. Nailers.
 - 3. Rooftop equipment bases and support curbs.
- B. Dimension Lumber Items: Construction or No. 2 grade lumber of any species.
- C. Concealed Boards: 15 percent maximum moisture content of any:
- D. For blocking not used for attachment of other construction, Utility, Stud, or No. 3 grade lumber of any species may be used provided that it is cut and selected to eliminate defects that will interfere with its attachment and purpose.
- E. For blocking and nailers used for attachment of other construction, select and cut lumber to eliminate knots and other defects that will interfere with attachment of other work.
- F. For furring strips for installing plywood or hardboard paneling, select boards with no knots capable of producing bent-over nails and damage to paneling.

2.7 PLYWOOD BACKING PANELS

- A. Equipment Backing Panels: Plywood, DOC PS 1, Exposure 1, C-D Plugged, in thickness indicated or, if not indicated, not less than 1/2-inch nominal thickness.

PART 3 - EXECUTION

3.1 PREPARATION

- A. Install sill gasket under wood plate at top of CMU bearing walls; puncture gasket cleanly to fit tightly around bolts.
- B. Coordinate installation of rough carpentry members specified in other sections.

3.2 INSTALLATION, GENERAL

- A. Select material sizes to minimize waste.
- B. Reuse scrap to the greatest extent possible; clearly separate scrap for use on site as accessory components, including shims, bracing, and blocking.
- C. Where treated wood is used on interior, provide temporary ventilation during and immediately after installation sufficient to remove indoor air contaminants.
- D. Where treated wood is installed adjacent to metal decking, install continuous flexible flashing separator between wood and metal decking.
- E. Sort and select lumber so that natural characteristics will not interfere with installation or with fastening other materials to lumber. Do not use materials with defects that interfere with function of member or pieces that are too small to use with minimum number of joints or optimum joint arrangement.
- F. Securely attach rough carpentry work to substrate by anchoring and fastening as indicated, complying with the following:
 - 1. NES NER-272 for power-driven fasteners.
 - 2. Table 2304.9.1, "Fastening Schedule," in ICC's International Building Code.
 - 3. Table R602.3(1), "Fastener Schedule for Structural Members," and Table R602.3(2), "Alternate Attachments," in ICC's International Residential Code for One- and Two-Family Dwellings.
 - 4. Refer to structural drawings for additional/more stringent requirements.
- G. For exposed work, arrange fasteners in straight rows parallel with edges of members, with fasteners evenly spaced, and with adjacent rows staggered.
- H. Framing Standard: Comply with AF&PA's WCD 1, "Details for Conventional Wood Frame Construction," unless otherwise indicated.
- I. Provide blocking and framing as indicated and as required to support facing materials, fixtures, specialty items, and trim.
 - 1. Provide metal clips for fastening gypsum board or lath at corners and intersections where framing or blocking does not provide a surface for fastening edges of panels. Space clips not more than 16 inches o.c.
- J. Use steel common nails unless otherwise indicated. Select fasteners of size that will not fully penetrate members where opposite side will be exposed to view or will receive finish materials.

Make tight connections between members. Install fasteners without splitting wood. Drive nails snug but do not countersink nail heads unless otherwise indicated.

3.3 FRAMING INSTALLATION

- A. Set structural members level, plumb, and true to line. Discard pieces with defects that would lower required strength or result in unacceptable appearance of exposed members.
- B. Make provisions for temporary construction loads, and provide temporary bracing sufficient to maintain structure in true alignment and safe condition until completion of erection and installation of permanent bracing.
- C. Install structural members full length without splices .
- D. Comply with member sizes, spacing, and configurations indicated, and fastener size and spacing indicated, but not less than required by AFPA Wood Frame Construction Manual and 2009 IBC.
- E. Install horizontal spanning members with crown edge up.
- F. Frame wall openings with two or more studs at each jamb; support headers on cripple studs.
- G. Cutting, notching, or drilling of members shall be only as detailed or approved by the structural engineer.
- H. Metal Framing Anchors: Install metal framing to comply with manufacturer's written instructions.

3.4 INSTALLATION OF WOOD BLOCKING, NAILERS, AND SUPPORTS

- A. Provide framing and blocking members as indicated or as required to support finishes, fixtures, specialty items, and trim.
- B. Provide fire blocking in furred spaces, stud spaces, and other concealed cavities as required by applicable codes, as indicated on drawings, and as follows:
 - 1. Fire block furred spaces of walls, at each floor level, at ceiling, and at not more than 10'-0" o.c. with solid wood blocking or noncombustible materials accurately fitted to close furred spaces.
 - 2. Fire block concealed spaces of wood-framed walls and partitions at each floor level, at ceiling line of top story, and at not more than 96 inches o.c. Where fire blocking is not inherent in framing system used, provide closely fitted solid wood blocks of same width as framing members and 2-inch nominal thickness.
 - 3. Fire block concealed spaces between floor sleepers with same material as sleepers to limit concealed spaces to not more than 100 sq. ft. and to solidly fill space below partitions.
 - 4. Fire block concealed spaces behind combustible cornices and exterior trim at not more than 20 feet (6 m) o.c.
- C. Attach In walls, provide blocking attached to studs as backing and support for wall-mounted items, unless item can be securely fastened to two or more studs or other method of support is explicitly indicated.
- D. Where ceiling-mounting is indicated, provide blocking and supplementary supports above ceiling, unless other method of support is explicitly indicated.

3.5 INSTALLATION OF CONSTRUCTION PANELS

- A. Roof Sheathing: Secure panels with long dimension perpendicular to framing members, with ends staggered and over firm bearing.
 - 1. At long edges use sheathing clips where joints occur between roof framing members.
 - 2. Nail panels to framing; staples are not permitted.
 - 3. Space panels 1/8" apart at edges and ends.
 - 4. Refer to structural for additional requirements.

3.6 SITE APPLIED WOOD TREATMENT

- A. Apply preservative treatment compatible with factory applied treatment at site-sawn cuts, complying with manufacturer's instructions.
- B. Allow preservative to dry prior to erecting members.

3.7 TOLERANCES

- A. Framing Members: 1/4 inch from true position, maximum.
- B. Variation from Plane (Other than Floors): 1/4 inch in 10 feet maximum, and 1/4 inch in 30 feet maximum.

3.8 PROTECTION

- A. Protect miscellaneous rough carpentry from weather. If, despite protection, miscellaneous rough carpentry becomes wet, apply EPA-registered borate treatment. Apply borate solution by spraying to comply with EPA-registered label.

3.9 CLEANING

- A. Waste Disposal:
 - 1. Comply with applicable regulations.
 - 2. Do not burn scraps on the project site.
 - 3. Do not burn scraps that have been pressure treated.
 - 4. Do not send materials treated with pentachlorophenol, CCA, or ACA to co-generation facilities or "waste-to-energy" facilities.
- B. Do not leave any wood, shavings, sawdust, etc. on the ground or buried in fill.
- C. Prevent sawdust and wood shavings from entering the storm drainage system.

END OF SECTION 061000

SECTION 061600 - SHEATHING

PART 1 - GENERAL

1.1 RELATED DOCUMENTS

- A. Drawings and general provisions of the Contract, including General and Supplementary Conditions and Division 01 Specification Sections, apply to this Section.

1.2 SUMMARY

- A. Section Includes:
 - 1. Wall sheathing.
- B. Related Requirements:
 - 1. Section 061000 "Rough Carpentry" for plywood backing panels.
 - 2. Section 072500 "Weather Barriers" for water-resistive barrier applied over wall sheathing.

1.3 ACTION SUBMITTALS

- A. Product Data: For each type of process and factory-fabricated product. Indicate component materials and dimensions and include construction and application details.

1.4 DELIVERY, STORAGE, AND HANDLING

- A. Stack panels flat with spacers beneath and between each bundle to provide air circulation. Protect sheathing from weather by covering with waterproof sheeting, securely anchored. Provide for air circulation around stacks and under coverings.

PART 2 - PRODUCTS

2.1 PERFORMANCE REQUIREMENTS

- A. Fire-Resistance Ratings: As tested according to ASTM E 119; testing by a qualified testing agency. Identify products with appropriate markings of applicable testing agency.

2.2 WOOD PANEL PRODUCTS

- A. Thickness: As needed to comply with requirements specified, but not less than thickness indicated.
- B. Factory mark panels to indicate compliance with applicable standard.

2.3 PRESERVATIVE-TREATED PLYWOOD

- A. Preservative Treatment by Pressure Process: AWWPA U1; Use Category UC3b for exterior construction not in contact with ground and Use Category UC4a for items in contact with ground.
- B. Application: Treat plywood in contact with masonry or concrete or used with roofing, flashing, vapor barriers, and waterproofing.

2.4 FIRE-RETARDANT-TREATED PLYWOOD

- A. General: Where fire-retardant-treated materials are indicated, use materials complying with requirements in this article that are acceptable to authorities having jurisdiction and with fire-test-response characteristics specified as determined by testing identical products per test method indicated by a qualified testing agency.
- B. Fire-Retardant-Treated Plywood by Pressure Process: Products with a flame-spread index of 25 or less when tested according to ASTM E 84, and with no evidence of significant progressive combustion when the test is extended an additional 20 minutes, and with the flame front not extending more than 10.5 feet beyond the centerline of the burners at any time during the test.
 - 1. Use treatment that does not promote corrosion of metal fasteners.
 - 2. Interior Type A: Treated materials shall have a moisture content of 28 percent or less when tested according to ASTM D 3201/D 3201M at 92 percent relative humidity. Use where exterior type is not indicated.
- C. Kiln-dry material after treatment to a maximum moisture content of 15 percent. Do not use material that is warped or does not comply with requirements for untreated material.
- D. Identify fire-retardant-treated plywood with appropriate classification marking of qualified testing agency.
- E. Application: Treat plywood indicated on Drawings, and the following:
 - 1. Wall sheathing at electrical switchgear and panel boards
 - 2. Wall sheathing at wall mounted data/IT equipment

2.5 WALL SHEATHING

- A. Glass-Mat Gypsum Sheathing: ASTM C 1177/1177M.
 - 1. Manufacturers: Subject to compliance with requirements, provide products by one of the following:
 - a. CertainTeed Corporation.
 - b. Georgia-Pacific Building Products.
 - c. National Gypsum Company.
 - d. United States Gypsum Company.
 - 2. Type and Thickness: Type X, 5/8 inch thick.
 - 3. Size: 48 by 96 inches, 48 by 108 inches, 48 by 120 inches.

2.6 FASTENERS

- A. General: Provide fasteners of size and type indicated that comply with requirements specified in this article for material and manufacture.

1. For wall sheathing, provide fasteners with hot-dip zinc coating complying with ASTM A 153/A 153M.
- B. Nails, Brads, and Staples: ASTM F 1667.
- C. Power-Driven Fasteners: Fastener systems with an evaluation report acceptable to authorities having jurisdiction, based on ICC-ES AC70.
- D. Screws for Fastening Sheathing to Wood Framing: ASTM C 1002.
- E. Screws for Fastening Wood Structural Panels to Cold-Formed Metal Framing: ASTM C 954, except with wafer heads and reamer wings, length as recommended by screw manufacturer for material being fastened.
- F. Screws for Fastening Gypsum Sheathing to Cold-Formed Metal Framing: Steel drill screws, in length recommended by sheathing manufacturer for thickness of sheathing to be attached.
1. For steel framing from 0.033 to 0.112 inch thick, use screws that comply with ASTM C 954.

2.7 SHEATHING JOINT-AND-PENETRATION TREATMENT MATERIALS

- A. Sealant for Glass-Mat Gypsum Sheathing: Silicone emulsion sealant complying with ASTM C 834, compatible with sheathing tape and sheathing and recommended by tape and sheathing manufacturers for use with glass-fiber sheathing tape and for covering exposed fasteners.
 1. Sheathing Tape: Self-adhering glass-fiber tape, minimum 2 inches wide, 10 by 10 or 10 by 20 threads/inch, of type recommended by sheathing and tape manufacturers for use with silicone emulsion sealant in sealing joints in glass-mat gypsum sheathing and with a history of successful in-service use.

PART 3 - EXECUTION

3.1 INSTALLATION, GENERAL

- A. Do not use materials with defects that impair quality of sheathing or pieces that are too small to use with minimum number of joints or optimum joint arrangement. Arrange joints so that pieces do not span between fewer than three support members.
- B. Cut panels at penetrations, edges, and other obstructions of work; fit tightly against abutting construction unless otherwise indicated.
- C. Securely attach to substrate by fastening as indicated, complying with the following:
 1. Table 2304.9.1, "Fastening Schedule," in the ICC's International Building Code.
 2. ICC-ES evaluation report for fastener.
- D. Coordinate wall sheathing installation with flashing and joint-sealant installation so these materials are installed in sequence and manner that prevent exterior moisture from passing through completed assembly.
- E. Do not bridge building expansion joints; cut and space edges of panels to match spacing of structural support elements.
- F. Coordinate sheathing installation with installation of materials installed over sheathing so sheathing is not exposed to precipitation or left exposed at end of the workday when rain is forecast.

3.2 GYPSUM SHEATHING INSTALLATION

- A. Comply with GA-253 and with manufacturer's written instructions.
 - 1. Fasten gypsum sheathing to cold-formed metal framing with screws.
 - 2. Install panels with a 3/8-inch gap where non-load-bearing construction abuts structural elements.
 - 3. Install panels with a 1/4-inch gap where they abut masonry or similar materials that might retain moisture, to prevent wicking.
- B. Apply fasteners so heads bear tightly against face of sheathing, but do not cut into facing.
- C. Horizontal Installation: Install sheathing with V-grooved edge down and tongue edge up. Interlock tongue with groove to bring long edges in contact with edges of adjacent panels without forcing. Abut ends over centers of studs, and stagger end joints of adjacent panels not less than one stud spacing. Attach at perimeter and within field of panel to each stud.
 - 1. Space fasteners approximately 8 inches o.c. and set back a minimum of 3/8 inch from edges and ends of panels.
- D. Vertical Installation: Install vertical edges centered over studs. Abut ends and edges with those of adjacent panels. Attach at perimeter and within field of panel to each stud.
 - 1. Space fasteners approximately 8 inches o.c. and set back a minimum of 3/8 inch from edges and ends of panels.
- E. Seal sheathing joints according to sheathing manufacturer's written instructions.
 - 1. Apply glass-fiber sheathing tape to glass-mat gypsum sheathing joints and apply and trowel sealant to embed entire face of tape in sealant. Apply sealant to exposed fasteners with a trowel so fasteners are completely covered. Seal other penetrations and openings.

END OF SECTION 061600

SECTION 061753 - SHOP-FABRICATED WOOD TRUSSES

PART 1 GENERAL

1.01 SECTION INCLUDES

- A. Shop fabricated wood trusses for roof framing.
- B. Bridging, bracing, and anchorage.

1.02 RELATED REQUIREMENTS

- A. Section 06 1000 - Rough Carpentry: Material requirements for blocking, bridging, plates, and miscellaneous framing.

1.03 REFERENCE STANDARDS

- A. ASTM A653/A653M - Standard Specification for Steel Sheet, Zinc-Coated (Galvanized) or Zinc-Iron Alloy-Coated (Galvannealed) by the Hot-Dip Process; 2015.
- B. TPI 1 - National Design Standard for Metal-Plate-Connected Wood Truss Construction; 2007 and errata.
- C. TPI DSB-89 - Recommended Design Specification for Temporary Bracing of Metal Plate Connected Wood Trusses; 1989.
- D. BCSI 1 - Building Component Safety Information Booklet: The Guide to Good Practice for Handling, Installing & Bracing of Metal Plate Connected Wood Trusses; joint publication of the Truss Plate Institute and the Wood Trust Council of America; 2006.

1.04 SUBMITTALS

- A. See Section 01 3000 - Administrative Requirements, for submittal procedures.
- B. Product Data: Manufacturer's data sheets on plate connectors, bearing plates, metal bracing components, and handling and erection requirements.
- C. Shop Drawings: Show truss configurations, sizes, spacing, size and type of plate connectors, cambers, framed openings, bearing and anchor details, and bridging and bracing.
 - 1. Include identification of engineering software used for design.
 - 2. Provide shop drawings stamped or sealed by design engineer.
 - 3. Submit design calculations.
 - 4. Provide species information pertaining to stress, size, and stress grade
 - 5. Indicate truss geometry including pitch, span, camber, overall configuration and member spacing for each truss type.
 - 6. Indicate type, size material, finish, design values, and locations of all metal plate connectors.
 - 7. Indicate all splice, bearing, loading and anchorage details.
 - 8. Provide engineering information including: design analysis, section modulus, allowable stresses, stress diagrams & calculations, and other pertinent design information.
 - 9. Indicate locations, sizes, and materials for permanent bracing required to prevent buckling of individual truss members due to design loads.
 - 10. Seal all drawings and calculations to indicated Engineer of Record licensed to practice in the State of Iowa.

1.05 QUALITY ASSURANCE

- A. Truss Design, Fabrication, and Installation: In accordance with TPI 1, TPI DSB-89, BCSI 1, and IBC Section 2303.4.
- B. Designer Qualifications:

1. Manufacturer's responsibilities include providing professional engineering services needed to assume engineering responsibility.
 2. Engineering Responsibility: Preparation of Shop Drawings and comprehensive analysis by a qualified professional engineer.
- C. Fabricator Qualifications: Company specializing in manufacturing the products specified in this section with minimum three years of documented experience.

1.06 DELIVERY, STORAGE, AND HANDLING

- A. Handle and erect trusses in accordance with TPI BCSI 1.

1.07 FIELD MEASUREMENTS

- A. Verify that field measurements are as indicated on shop drawings.

PART 2 PRODUCTS

2.01 TRUSSES

- A. Wood Trusses: Designed and fabricated in accordance with TPI 1 and TPI DSB-89 to achieve structural requirements indicated.
1. Connectors: Steel plate.

2.02 MATERIALS

- A. Lumber:
1. Grades and Species:
 - a. Component materials are to be provided and graded under the latest editions and supplements of nationally accepted grading rules and shall comply with all stress requirements of those rules.
 - b. Selection of wood species and material specifications shall be consistent with the structural design of the overall wood component unless more stringent requirements are indicated on the Structural Drawings.
 - 1) Douglas fir: Standard Grading and Dressing Rules No. 15, as published by West Coast Lumbermen's Association.
 - 2) Southern pine: Standard Grading Rules for Southern Pine Lumber, as published by Southern Pine Inspection Bureau.
 2. Moisture Content: Between 7 and 19 percent.
 3. Lumber fabricated from old growth timber is not permitted.
- B. Steel Connectors: Hot-dipped galvanized steel sheet, ASTM A653/A653M Structural Steel (SS) Grade 33/230, with G60/Z180 coating; die stamped with integral teeth; thickness as required, but not less than 0.036 inch (0.9 mm) thick.
- C. All attachments, fasteners, connection plates, etc. provided by the fabricator are to be hot-dip galvanized, with G60/Z180 coating.
- D. Truss Bridging: Type, size and spacing recommended by truss manufacturer.

2.03 ACCESSORIES

- A. Fasteners: Hot-dip galvanized steel, type to suit application.

2.04 COMPONENT DESIGN & FABRICATION

- A. Fabricate trusses to achieve structural requirements specified.

- B. Mechanical/Electrical Coordination:
 - 1. General, Mechanical, Electrical, and Plumbing Contractor(s) shall coordinate with truss supplier/designer to include all requirements for their systems, including:
 - a. Weight/support of equipment for concentrated loads on trusses.
 - b. Size of penetrations through framing.
- C. Provide trusses in geometric configurations as shown on the drawings with all required modifications from the manufacturers' standard configurations.
- D. Fabricate individual members and component assemblies accurately and consistent with structural design requirements. Connect truss members by metal connector plates located and securely embedded simultaneously in both sides of wood members by air or hydraulic press.
- E. Camber trusses for dead load deflection. Live load deflection limit = $L/360$. Total load deflection limit = $L/240$.
- F. Truss manufacturer to identify and design tie-down bracket between each truss and top plate of stud walls.
- G. Fabricate trusses in sections if required for transportation to the jobsite. Indicate all pickup locations on the shop drawings.
- H. Attach tags to all truss members with component numbers matching erection drawings.
- I. Brace wood trusses in accordance with TPI DSB-89 and BCSI 1.
- J. All pre-engineered construction shall strictly comply with designer's plans and specifications.
- K. Alternate truss framing system may be submitted for approval. Acceptable alternates must provide for same minimum load capacity and deflection characteristics as system shown, and must include certifications and calculations.

PART 3 EXECUTION

3.01 EXAMINATION

- A. Verify that field measurements are as indicated.
- B. Verify that supports and openings are in place and are braced and secured.

3.02 ERECTION

- A. Install trusses in accordance with manufacturer's instructions and TPI DSB-89 and TPI BCSI 1.
- B. Wood construction shall conform to conventional construction provisions of the 2009 International Building Code unless noted otherwise.
- C. Set members level and plumb, in correct position.
- D. Contractor is responsible for field erection of pre-engineered trusses including erection bracing, permanent bracing, and bridging if required.
- E. Make provisions for erection loads, and for sufficient temporary bracing to maintain structure plumb, and in true alignment until completion of erection and installation of permanent bracing.
- F. Do not field cut or alter structural members without approval of Engineer. Do not cut, drill, notch, or remove truss members.
- G. All erection bracing and permanent bracing shall be installed and all components permanently fastened per manufacturer's design before the application of any loads.
- H. Frame openings between trusses with lumber in accordance with Section 06 1000.
- I. Coordinate placement of decking with work of this section.
- J. Anchor trusses securely at bearing points; use metal truss tie-downs or floor truss hangers as applicable. Install fasteners through each fastener hole in metal framing anchors according to manufacturer's fastening schedules and written instructions.

- K. Replace wood trusses that are damaged or do not meet requirements.

3.03 TOLERANCES

- A. Install wood trusses within installation tolerances in TPI 1.

END OF SECTION 061753

DIVISION 07 – THERMAL AND MOISTURE PROTECTION

SECTION 071326 - SELF-ADHERING SHEET WATERPROOFING

PART 1 - GENERAL

1.1 RELATED DOCUMENTS

- A. Drawings and general provisions of the Contract, including General and Supplementary Conditions and Division 01 Specification Sections, apply to this Section.

1.2 SUMMARY

- A. Section Includes:
 - 1. Molded-sheet drainage panels.

1.3 PREINSTALLATION MEETINGS

- A. Preinstallation Conference: Conduct conference at Project site.
 - 1. Review waterproofing requirements including surface preparation, substrate condition and pretreatment, minimum curing period, forecasted weather conditions, special details and sheet flashings, installation procedures, testing and inspection procedures, and protection and repairs.

1.4 ACTION SUBMITTALS

- A. Product Data: For each type of product.
 - 1. Include construction details, material descriptions, and tested physical and performance properties of waterproofing.
- B. Shop Drawings: Show locations and extent of waterproofing and details of substrate joints and cracks, expansion joints, sheet flashings, penetrations, inside and outside corners, tie-ins with adjoining waterproofing, and other termination conditions.
 - 1. Include setting drawings showing layout, sizes, sections, profiles, and joint details of pedestal-supported concrete pavers.

1.5 FIELD CONDITIONS

- A. Environmental Limitations: Apply waterproofing within the range of ambient and substrate temperatures recommended in writing by waterproofing manufacturer. Do not apply waterproofing to a damp or wet substrate.

1.6 WARRANTY

A. Manufacturer's Warranty:

1. Waterproofing Warranty: Manufacturer agrees to furnish replacement waterproofing material for waterproofing that does not comply with requirements or that fails to remain watertight within specified 5-year warranty period.

PART 2 - PRODUCTS

2.1 MOLDED-SHEET DRAINAGE PANELS

- A. Molded-Sheet Collector-Panel System Wrapped with Geotextile: Composite subsurface collector-panel system by same manufacturer as primary molded-sheet drainage panels; consisting of a high-profile, studded, nonbiodegradable, molded-plastic-sheet drainage core; wrapped with a nonwoven-geotextile facing with an apparent opening size not exceeding No. 40 sieve; and with a vertical flow rate through the core of 21 to 97 gpm per ft. and a minimum horizontal, in-plane flow rate of 21 gpm per ft. Provide system with manufacturer's outlets, connectors, tapes, and other accessories to connect primary molded-sheet drainage panels with piped subdrainage system.

B. PRODUCTS

1. Carlisle; CCW MiraDRAIN 2000.
2. Tremco; TREMDrain.
3. DORKEN; Delta-Drain.
4. Or Approved Equal.

PART 3 - EXECUTION

3.1 EXAMINATION

- A. Examine substrates, areas, and conditions, with Installer present, for compliance with requirements and other conditions affecting performance of waterproofing.
1. Verify that concrete has cured and aged for minimum time period recommended in writing by waterproofing manufacturer.
 2. Verify that substrate is visibly dry and within the moisture limits recommended in writing by manufacturer. Test for capillary moisture by plastic sheet method according to ASTM D4263.
- B. Proceed with installation only after unsatisfactory conditions have been corrected.

3.2 PREPARATION

- A. Clean, prepare, and treat substrates according to manufacturer's written instructions. Provide clean, dust-free, and dry substrates for waterproofing application.

3.3 INSTALLATION OF MOLDED-SHEET DRAINAGE PANELS

- A. Place and secure molded-sheet drainage panels, with geotextile facing away from wall or deck substrate, according to manufacturer's written instructions. Use adhesive or another method that does not penetrate waterproofing. Lap edges and ends of geotextile to maintain continuity. Protect installed molded-sheet drainage panels during subsequent construction.
 - 1. For vertical applications, install board insulation before installing drainage panels.

3.4 PROTECTION, REPAIR, AND CLEANING

- A. Protect waterproofing from damage and wear during remainder of construction period.
- B. Correct deficiencies in or remove waterproofing that does not comply with requirements; repair substrates, reapply waterproofing, and repair sheet flashings.
- C. Clean spillage and soiling from adjacent construction using cleaning agents and procedures recommended in writing by manufacturer of affected construction.

END OF SECTION 071326

SECTION 072100 - THERMAL INSULATION

PART 1 - GENERAL

1.1 RELATED DOCUMENTS

- A. Drawings and general provisions of the Contract, including General and Supplementary Conditions and Division 01 Specification Sections, apply to this Section.

1.2 SUMMARY

- A. Section Includes:
 - 1. Extruded polystyrene foam-plastic board.
 - 2. Glass-fiber blanket.
 - 3. Mineral wool sound attenuation fire batts.

1.3 ACTION SUBMITTALS

- A. Product Data: For each type of product.

1.4 DELIVERY, STORAGE, AND HANDLING

- A. Protect insulation materials from physical damage and from deterioration due to moisture, soiling, and other sources. Store inside and in a dry location. Comply with manufacturer's written instructions for handling, storing, and protecting during installation.
- B. Protect foam-plastic board insulation as follows:
 - 1. Do not expose to sunlight except to necessary extent for period of installation and concealment.
 - 2. Protect against ignition at all times. Do not deliver foam-plastic board materials to Project site until just before installation time.
 - 3. Quickly complete installation and concealment of foam-plastic board insulation in each area of construction.

PART 2 - PRODUCTS

2.1 EXTRUDED POLYSTYRENE FOAM-PLASTIC BOARD (Cavity Wall, Perimeter, Under-slab, and Foundations)

- A. Extruded polystyrene boards in this article are also called "XPS boards." Roman numeral designators in ASTM C 578 are assigned in a fixed random sequence, and their numeric order does not reflect increasing strength or other characteristics.
- B. Extruded Polystyrene Board, Type IV: ASTM C 578, Type IV, 15-psi minimum compressive strength; unfaced; maximum flame-spread and smoke-developed indexes of 25 and 450, respectively, per ASTM E 84.

1. Manufacturers: Subject to compliance with requirements, provide products by one of the following:
 - a. DiversiFoam Products.
 - b. Dow Chemical Company (The).
 - c. Firestone Building Products
 - d. Owens Corning.
 - e. Or Approved Equal.

2.2 GLASS-FIBER BLANKET

- A. Glass-Fiber Blanket, Unfaced: ASTM C 665, Type I; with maximum flame-spread and smoke-developed indexes of 25 and 50, respectively, per ASTM E 84; passing ASTM E 136 for combustion characteristics.
 1. Manufacturers: Subject to compliance with requirements, provide products by one of the following:
 - a. CertainTeed Corporation.
 - b. Johns Manville; a Berkshire Hathaway company.
 - c. Knauf Insulation.
 - d. Owens Corning.
 - e. Or Approved Equal.
- B. Glass-Fiber Blanket, Kraft Faced: ASTM C 665, Type II (nonreflective faced), Class C (faced surface not rated for flame propagation); Category 1 (membrane is a vapor barrier).
 1. Manufacturers: Subject to compliance with requirements, provide products by one of the following:
 - a. CertainTeed Corporation.
 - b. Johns Manville; a Berkshire Hathaway company.
 - c. Knauf Insulation.
 - d. Owens Corning.
 - e. Or Approved Equal.
- C. Mineral Wool Sound Attenuation Fire Batts (SAFB): ASTM C 665, Type I; with maximum flame-spread and smoke-developed indexes of 0, per ASTM E 84; passing ASTM E 136 for combustion characteristics.
 1. Manufacturers: Subject to compliance with requirements, provide products by one of the following:
 - a. CertainTeed Corporation.
 - b. Johns Manville; a Berkshire Hathaway company.
 - c. Knauf Insulation.
 - d. Owens Corning.
 - e. Or Approved Equal.

2.3 JOINT AND PENETRATION TREATMENT MATERIALS (AT WALL INSULATION ONLY)

- A. Sheathing tape for foam-plastic sheathing; Pressure sensitive plastic tape recommended by sheathing manufacturer for sealing joints and penetrations in sheathing.

PART 3 - EXECUTION

3.1 PREPARATION

- A. Clean substrates of substances that are harmful to insulation, including removing projections capable of puncturing insulation or vapor retarders, or that interfere with insulation attachment.

3.2 INSTALLATION, GENERAL

- A. Comply with insulation manufacturer's written instructions applicable to products and applications.
- B. Install insulation that is undamaged, dry, and unsoiled and that has not been left exposed to ice, rain, or snow at any time.
- C. Extend insulation to envelop entire area to be insulated. Fit tightly around obstructions and fill voids with insulation. Remove projections that interfere with placement.
- D. Provide sizes to fit applications and selected from manufacturer's standard thicknesses, widths, and lengths. Apply single layer of insulation units unless multiple layers are otherwise shown or required to make up total thickness or to achieve R-value.

3.3 INSTALLATION OF PERIMETER, UNDERSLAB, AND BELOW-GRADE INSULATION

- A. On vertical surfaces, set insulation units loosely laid according to manufacturer's written instructions.
 - 1. Extend insulation from the top of the footing to the underside of floor slab.
 - 2. Minimum R-Value of insulation to be R-10.
- B. On horizontal surfaces, loosely lay insulation units according to manufacturer's written instructions. Stagger end joints and tightly abut insulation units.
 - 1. If not otherwise indicated, extend insulation a minimum of 48 inches in from exterior walls.
 - 2. Minimum R-Value of insulation to be R-10.
 - 3. Place insulation below vapor barrier.

3.4 INSTALLATION OF INSULATION IN FRAMED CONSTRUCTION

- A. Blanket Insulation: Install in cavities formed by framing members according to the following requirements:
 - 1. Use insulation widths and lengths that fill the cavities formed by framing members. If more than one length is required to fill the cavities, provide lengths that will produce a snug fit between ends.
 - 2. Place insulation in cavities formed by framing members to produce a friction fit between edges of insulation and adjoining framing members.
 - 3. Maintain 3-inch clearance of insulation around recessed lighting fixtures not rated for or protected from contact with insulation.
 - 4. For metal-framed wall cavities where cavity heights exceed 96 inches, support unfaced blankets mechanically and support faced blankets by taping flanges of insulation to flanges of metal studs.
- B. Miscellaneous Voids: Install insulation in miscellaneous voids and cavity spaces where required to prevent gaps in insulation using the following materials:

1. Glass-Fiber Insulation: Compact to approximately 40 percent of normal maximum volume equaling a density of approximately 2.5 lb/cu. ft.
2. Spray Polyurethane Insulation: Apply according to manufacturer's written instructions.

3.5 INSTALLATION OF CAVITY-WALL INSULATION

- A. Foam-Plastic Board Insulation: Fit courses of insulation between wall ties and other obstructions, with edges butted tightly in both directions. Press units firmly against inside substrates.
- B. Cellular-Glass Board Insulation: Install with closely fitting joints using adhesive pad attachment method according to manufacturer's written instructions.

3.6 PROTECTION

- A. Protect installed insulation from damage due to harmful weather exposures, physical abuse, and other causes. Provide temporary coverings or enclosures where insulation is subject to abuse and cannot be concealed and protected by permanent construction immediately after installation.

END OF SECTION 072100

SECTION 072726 - FLUID-APPLIED MEMBRANE AIR BARRIERS

PART 1 - GENERAL

1.1 RELATED DOCUMENTS

- A. Drawings and general provisions of the Contract, including General and Supplementary Conditions and Division 01 Specification Sections, apply to this Section.

1.2 SUMMARY

- A. Section Includes:
 - 1. Vapor-retarding, fluid-applied air barriers.

1.3 DEFINITIONS

- A. Air-Barrier Material: A primary element that provides a continuous barrier to the movement of air.
- B. Air-Barrier Accessory: A transitional component of the air barrier that provides continuity.
- C. Air-Barrier Assembly: The collection of air-barrier materials and accessories applied to an opaque wall, including joints and junctions to abutting construction, to control air movement through the wall.

1.4 ACTION SUBMITTALS

- A. Product Data: For each type of product.
 - 1. Include manufacturer's written instructions for evaluating, preparing, and treating each substrate; technical data; dry film thickness; and tested physical and performance properties of products.
- B. Shop Drawings: For air-barrier assemblies.
 - 1. Show locations and extent of air-barrier materials, accessories, and assemblies specific to Project conditions.
 - 2. Include details for substrate joints and cracks, counterflashing strips, penetrations, inside and outside corners, terminations, and tie-ins with adjoining construction.
 - 3. Include details of interfaces with other materials that form part of air barrier.

1.5 INFORMATIONAL SUBMITTALS

- A. Field quality-control reports.

1.6 DELIVERY, STORAGE, AND HANDLING

- A. Remove and replace liquid materials that cannot be applied within their stated shelf life.
- B. Protect stored materials from direct sunlight.

1.7 FIELD CONDITIONS

- A. Environmental Limitations: Apply air barrier within the range of ambient and substrate temperatures recommended in writing by air-barrier manufacturer.
 - 1. Protect substrates from environmental conditions that affect air-barrier performance.
 - 2. Do not apply air barrier to a damp or wet substrate or during snow, rain, fog, or mist.

PART 2 - PRODUCTS

2.1 MATERIALS

- A. Source Limitations: Obtain primary air-barrier materials and air-barrier accessories from single source from single manufacturer.

2.2 PERFORMANCE REQUIREMENTS

- A. Air-Barrier Performance: Air-barrier assembly and seals with adjacent construction shall be capable of performing as a continuous air barrier and as a liquid-water drainage plane flashed to discharge to the exterior incidental condensation or water penetration. Air-barrier assemblies shall be capable of accommodating substrate movement and of sealing substrate expansion and control joints, construction material changes, penetrations, and transitions at perimeter conditions without deterioration and air leakage exceeding specified limits.
- B. Air-Barrier Assembly Air Leakage: Maximum 0.04 cfm/sq. ft. of surface area at 1.57 lbf/sq. ft., when tested according to ASTM E 2357.

2.3 HIGH-BUILD AIR BARRIERS, VAPOR RETARDING

- A. High-Build, Vapor-Retarding Air Barrier: synthetic polymer membrane with an installed dry film thickness, according to manufacturer's written instructions, of 35 mils or thicker over smooth, void-free substrates.
 - 1. Synthetic Polymer Type
 - 2. Physical and Performance Properties:
 - a. Air Permeance: Maximum 0.004 cfm/sq. ft. of surface area at 1.57-lbf/sq. ft. pressure difference; ASTM E 2178.
 - b. Vapor Permeance: Maximum 0.1 perm; ASTM E 96/E 96M, Desiccant Method.
 - c. Ultimate Elongation: Minimum 500 percent; ASTM D 412, Die C.
 - d. Adhesion to Substrate: Minimum 16 lbf/sq. in. when tested according to ASTM D 4541.
 - e. Fire Propagation Characteristics: Passes NFPA 285 testing as part of an approved assembly.
 - f. UV Resistance: Can be exposed to sunlight for 30 days according to manufacturer's written instructions.

2.4 ACCESSORY MATERIALS

- A. Requirement: Provide primers, transition strips, termination strips, joint reinforcing fabric and strips, joint sealants, counterflashing strips, flashing sheets and metal termination bars, termination mastic, substrate patching materials, adhesives, tapes, foam sealants, lap sealants,

and other accessory materials that are recommended in writing by air-barrier manufacturer to produce a complete air-barrier assembly and that are compatible with primary air-barrier material and adjacent construction to which they may seal.

- B. Primer: Liquid waterborne primer recommended for substrate by air-barrier material manufacturer.
- C. Stainless-Steel Sheet: ASTM A 240/A 240M, Type 304, 0.0187 inch thick, and Series 300 stainless-steel fasteners.
- D. Preformed Silicone Extrusion: Manufacturer's standard system consisting of cured low-modulus silicone extrusion, sized to fit opening widths, with a single-component, neutral-curing, Class 100/50 (low-modulus) silicone sealant for bonding extrusions to substrates.

PART 3 - EXECUTION

3.1 EXAMINATION

- A. Examine substrates, areas, and conditions, with Installer present, for compliance with requirements and other conditions affecting performance of the Work.
 - 1. Verify that substrates are sound and free of oil, grease, dirt, excess mortar, or other contaminants.
 - 2. Verify that substrates have cured and aged for minimum time recommended in writing by air-barrier manufacturer.
 - 3. Verify that substrates are visibly dry and free of moisture. Test concrete substrates for capillary moisture by plastic sheet method according to ASTM D 4263.
 - 4. Verify that masonry joints are flush and completely filled with mortar.
- B. Proceed with installation only after unsatisfactory conditions have been corrected.

3.2 SURFACE PREPARATION

- A. Clean, prepare, treat, fill, and seal substrate and joints and cracks in substrate according to manufacturer's written instructions and details. Provide clean, dust-free, and dry substrate for air-barrier application.
- B. Mask off adjoining surfaces not covered by air barrier to prevent spillage and overspray affecting other construction.
- C. Remove grease, oil, bitumen, form-release agents, paints, curing compounds, and other penetrating contaminants or film-forming coatings from concrete.
- D. Remove fins, ridges, mortar, and other projections and fill honeycomb, aggregate pockets, holes, and other voids in concrete with substrate-patching material.
- E. Remove excess mortar from masonry ties, shelf angles, and other obstructions.
- F. At changes in substrate plane, apply sealant or termination mastic beads at sharp corners and edges to form a smooth transition from one plane to another.
- G. Cover gaps in substrate plane and form a smooth transition from one substrate plane to another with stainless-steel sheet mechanically fastened to structural framing to provide continuous support for air barrier.
- H. Bridge isolation joints, expansion joints, and discontinuous wall-to-wall, deck-to-wall, and deck-to-deck joints with air-barrier accessory material that accommodates joint movement according to manufacturer's written instructions and details.

3.3 ACCESSORIES INSTALLATION

- A. Install accessory materials according to air-barrier manufacturer's written instructions and details to form a seal with adjacent construction and ensure continuity of air and water barrier.
 - 1. Coordinate the installation of air barrier with installation of roofing membrane and base flashing to ensure continuity of air barrier with roofing membrane.
 - 2. Install transition strip on roofing membrane or base flashing so that a minimum of 3 inches of coverage is achieved over each substrate.
 - 3. Unless manufacturer recommends in writing against priming, apply primer to substrates at required rate and allow it to dry.
 - 4. Apply primer to substrates at required rate and allow it to dry. Limit priming to areas that will be covered by air-barrier material on same day. Reprime areas exposed for more than 24 hours.
- B. Connect and seal exterior wall air-barrier material continuously to roofing-membrane air barrier, concrete below-grade structures, floor-to-floor construction, exterior glazing and window systems, glazed curtain-wall systems, storefront systems, exterior louvers, exterior door framing, and other construction used in exterior wall openings, using accessory materials.
- C. At end of each working day, seal top edge of strips and transition strips to substrate with termination mastic.
- D. Apply joint sealants forming part of air-barrier assembly within manufacturer's recommended application temperature ranges. Consult manufacturer when sealant cannot be applied within these temperature ranges.
- E. Wall Openings: Prime concealed, perimeter frame surfaces of windows, curtain walls, storefronts, and doors. Apply transition strip so that a minimum of 3 inches of coverage is achieved over each substrate. Maintain 3 inches of full contact over firm bearing to perimeter frames, with not less than 1 inch of full contact.
 - 1. Transition Strip: Roll firmly to enhance adhesion.
 - 2. Preformed Silicone Extrusion: Set in full bed of silicone sealant applied to walls, frame, and air-barrier material.
- F. Fill gaps in perimeter frame surfaces of windows, curtain walls, storefronts, and doors, and miscellaneous penetrations of air-barrier material with foam sealant.
- G. Seal strips and transition strips around masonry reinforcing or ties and penetrations with termination mastic.
- H. Seal top of through-wall flashings to air barrier with an additional 6-inch-wide, transition strip.
- I. Seal exposed edges of strips at seams, cuts, penetrations, and terminations not concealed by metal counterflashings or ending in reglets with termination mastic.
- J. Repair punctures, voids, and deficient lapped seams in strips and transition strips. Slit and flatten fishmouths and blisters. Patch with transition strips extending 6 inches beyond repaired areas in strip direction.

3.4 PRIMARY AIR-BARRIER MATERIAL INSTALLATION

- A. Apply air-barrier material to form a seal with strips and transition strips and to achieve a continuous air barrier according to air-barrier manufacturer's written instructions and details. Apply air-barrier material within manufacturer's recommended application temperature ranges.

1. Unless manufacturer recommends in writing against priming, apply primer to substrates at required rate and allow it to dry.
 2. Limit priming to areas that will be covered by air-barrier material on same day. Reprime areas exposed for more than 24 hours.
 3. Where multiple prime coats are needed to achieve required bond, allow adequate drying time between coats.
- B. High-Build Air Barriers: Apply continuous unbroken air-barrier material to substrates according to the following thickness. Apply air-barrier material in full contact around protrusions such as masonry ties.
1. Vapor-Retarding, High-Build Air Barrier: Total dry film thickness as recommended in writing by manufacturer to comply with performance requirements, but not less than 35 mils, applied in one or more equal coats.
- C. Do not cover air barrier until it has been tested and inspected by testing agency.
- D. Correct deficiencies in or remove air barrier that does not comply with requirements; repair substrates and reapply air-barrier components.

3.5 FIELD QUALITY CONTROL

- A. Perform examinations, preparation, installation, testing, and inspections under ABAA's Quality Assurance Program.
- B. Inspections: Air-barrier materials, accessories, and installation are subject to inspection for compliance with requirements.
- C. Prepare test and inspection reports.

3.6 CLEANING AND PROTECTION

- A. Protect air-barrier system from damage during application and remainder of construction period, according to manufacturer's written instructions.
 1. Protect air barrier from exposure to UV light and harmful weather exposure as recommended in writing by manufacturer. If exposed to these conditions for longer than recommended, remove and replace air barrier or install additional, full-thickness, air-barrier application after repairing and preparing the overexposed materials according to air-barrier manufacturer's written instructions.
 2. Protect air barrier from contact with incompatible materials and sealants not approved by air-barrier manufacturer.
- B. Clean spills, stains, and soiling from construction that would be exposed in the completed work using cleaning agents and procedures recommended in writing by manufacturer of affected construction.
- C. Remove masking materials after installation.

END OF SECTION

SECTION 073113 - ASPHALT SHINGLES

PART 1 - GENERAL

1.1 RELATED DOCUMENTS

- A. Drawings and general provisions of the Contract, including General and Supplementary Conditions and Division 01 Specification Sections, apply to this Section.

1.2 SUMMARY

- A. Section Includes:
 - 1. Glass-fiber-reinforced asphalt shingles.
 - 2. Underlayment materials.
 - 3. Ridge vents
 - 4. Metal flashing and trim.

1.3 ACTION SUBMITTALS

- A. Product Data: For the following:
 - 1. Asphalt shingles.
 - 2. Underlayment materials.
 - 3. Asphalt roofing cement.
 - 4. Elastomeric flashing sealant.
- B. Samples for Selection: For the following products, of sizes indicated: For each product specified, two complete sets of color samples representing manufacturer's full range of available colors and patterns.
 - 1. Asphalt Shingles: Full size.

1.4 CLOSEOUT SUBMITTALS

- A. Maintenance Data: For asphalt shingles to be included in maintenance manuals.
- B. Materials warranties.
- C. Roofing Installer's warranty.

1.5 MAINTENANCE MATERIAL SUBMITTALS

- A. Furnish extra materials that match products installed and that are packaged with protective covering for storage and identified with labels describing contents.
 - 1. Asphalt Shingles: 100 sq. ft. of each type in unbroken bundles.

1.6 DELIVERY, STORAGE, AND HANDLING

- A. Store roofing materials in a dry, well-ventilated location protected from weather, sunlight, and moisture in accordance with manufacturer's written instructions.
- B. Store underlayment rolls on end, on pallets or other raised surfaces. Do not double-stack rolls.
- C. Protect unused roofing materials from weather, sunlight, and moisture when left overnight or when roofing Work is not in progress.
- D. Handle, store, and place roofing materials in a manner to prevent damage to roof deck or structural supporting members.

1.7 FIELD CONDITIONS

- A. Environmental Limitations: Proceed with installation only when existing and forecasted weather conditions permit product installation and related Work to be performed in accordance with manufacturer's written instructions and warranty requirements.
 - 1. Install self-adhering, polymer-modified bitumen sheet underlayment within the range of ambient and substrate temperatures recommended in writing by manufacturer.

1.8 WARRANTY

- A. Materials Warranty: Manufacturer agrees to repair or replace asphalt shingles that fail within specified warranty period.
 - 1. Failures include, but are not limited to, the following:
 - a. Manufacturing defects.
 - 2. Materials Warranty Period: Twenty-Five (25) years from date of Substantial Completion, prorated, with first five (5) years non-prorated.
 - 3. Wind-Speed Warranty Period: Asphalt shingles will resist blow-off or damage caused by wind speeds of up to 110 mph for five (5) years from date of Substantial Completion.
- B. Roofing Installer's Warranty: On warranty form at end of this Section, signed by Installer, in which Installer agrees to repair or replace components of asphalt shingle roofing that fail in materials or workmanship within specified warranty period.
 - 1. Warranty Period: Two (2) years from date of Substantial Completion.

PART 2 - PRODUCTS

2.1 MANUFACTURERS

- A. Acceptable Manufacturer: Provide products manufactured by the CertainTeed Corporation. Contact Sales Support Group, P.O. Box 860, Valley Forge, PA 19482, Toll Free 800-233-8990
- B. Requests for substitutions will be considered prior to the bid.

2.2 GLASS-FIBER-REINFORCED ASPHALT SHINGLES

- A. Basis of Design: CertainTeed Landmark AR

1. Conforming to ASTM D 3018 Type I – Self-Sealing, UL Certification of ASTM D 3462, ASTM D 3161/UL997 110-mph Wind Resistance and UL Class A Fire Resistance, glass fiber mat base, ceramically colored/UV resistant mineral surface granules across entire face of shingle; algae-resistance; two-piece laminate shingle.
- B. Weight: 229 / 240 pounds per square (dependent on manufacturing location) (100 square feet).
- C. Color: As selected by Architect from manufacturer's full range.
- D. Hip and Ridge Shingles: Manufacturer's standard units to match asphalt shingles.

2.3 SHEET MATERIALS

- A. Eaves Protection: CertainTeed "WinterGuard"; ASTM D1970 sheet barrier of self-adhering rubberized asphalt membrane shingle underlayment having internal reinforcement and "split" back plastic release film; provide material warranty equal in duration to that of shingles being applied.
- B. Underlayment: CertainTeed "Roofers' Select", ASTM D 6757; asphalt-impregnated fiberglass-reinforced organic felt designed for use on roof decks as a water-resistant layer beneath roofing shingles
- C. Apply two layers of Roofers' Select or D4869 underlayment over areas not protected by WinterGuard at eaves, with ends and edges weather-lapped 19 inches. Stagger end laps each consecutive layer. Nail in place.
- D. Weather-lap and seal watertight with asphalt roofing cement items projecting through or mounted on roof. Avoid contact or solvent-based cements with WinterGuard and Diamond Deck

2.4 ACCESSORIES

- A. Asphalt Roofing Cement: ASTM D4586/D4586M Type II, asbestos free.
- B. Elastomeric Flashing Sealant: ASTM C920, Type S, Grade NS, one-part, non-sag, elastomeric polymer sealant; of class and use classifications required to seal joints and remain watertight; recommended in writing by manufacturer for installation of flashing systems.
- C. Roofing Nails: ASTM F1667, aluminum, stainless steel, copper, or hot-dip galvanized-steel wire shingle nails, minimum 0.120-inch-diameter, sharp-pointed, with a 3/8- to 7/16-inch-diameter flat head and of sufficient length to penetrate 3/4 inch into solid wood decking or extend at least 1/8 inch through sheathing less than 3/4 inch thick.
 1. Where nails are in contact with metal flashing, use nails made from same metal as flashing.
- D. Underlayment Nails: Aluminum, stainless steel, or hot-dip galvanized-steel wire nails with low-profile metal or plastic caps, 1-inch-minimum diameter.

2.5 METAL FLASHING AND TRIM

- A. Fabricate sheet metal flashing and trim to comply with recommendations in SMACNA's "Architectural Sheet Metal Manual" that apply to design, dimensions, metal, and other characteristics of the item unless otherwise specified in this Section or indicated on Drawings.
 1. Perimeter Flashing: Use non-corrosive, 26-gauge sheet metal drip edge flashing. Install prior to underlayment on eave edges of roof and then along rake edges over the ends of installed underlayment. Install drip edge with flanges large enough (recommend 4-inch flanges) to completely cover roof edges. Secure with galvanized (or compatible) roofing

nails, centered on the top flange at 8 to 10 inches O.C. or according to local code requirements.

2. Pipe Flashing: Apply ASTM D1970 underlayment around the pipe, sealing it to the field underlayment prior to installing the metal pipe flashing. Install and secure the metal jack so the bottom flange laps over onto the shingles. Side and top flanges shall have shingles lapping onto the flange. Shingles that lap onto flanges shall be sealed to the metal with asphalt roof cement conforming to ASTM D4586.

2.6 ATTIC VENTILATION

A. CertainTeed Rolled Ridge Vent Filtered

1. Shingle over low profile ridge vent designed with external baffle to deflect wind and weather over the vent. The external baffle creates low pressure over the vent openings to "pull" air from the attic.
2. Internal weather filter helps protect the attic from wind driven rain, snow, dust and insects.
3. Each vent will provide 12 sq inches of net free area per lineal foot.
4. Limited Lifetime Warranty and 5-year Sure Start Protection.

PART 3 - EXECUTION

3.1 EXAMINATION

- A. Examine substrates, areas, and conditions, with Installer present, for compliance with requirements for installation tolerances and other conditions affecting performance of the Work.
 1. Examine roof sheathing to verify that sheathing joints are supported by framing and blocking or metal clips and that installation is within flatness tolerances.
 2. Verify that substrate is sound, dry, smooth, clean, sloped for drainage, and completely anchored and that provisions have been made for flashings and penetrations through asphalt shingles.
 3. Verify that vent stacks and other penetrations through roofing are installed and securely fastened.
- B. Prepare written report, endorsed by Installer, listing conditions detrimental to performance of the Work.
- C. Proceed with installation only after unsatisfactory conditions have been corrected.

3.2 INSTALLATION OF UNDERLAYMENT MATERIALS

- A. Comply with asphalt shingle and underlayment manufacturers' written installation instructions and with recommendations in NRCA's "The NRCA Roofing Manual: Steep-Slope Roof Systems" applicable to products and applications indicated unless more stringent requirements are specified in this Section or indicated on Drawings.
- B. Place eave edge and gable metal edge flashing tight with fascia boards. Weather-lap joints 2 inches (50mm). Secure flange with nails spaced 8 inches (200 mm) on center.
- C. Apply CertainTeed "WinterGuard" Waterproofing Shingle Underlayment as eave protection in accordance with manufacturer's instructions.

- D. Extend eave protection membrane minimum 24 inches (640 mm) up slope beyond interior face of exterior wall.

3.3 INSTALLATION OF METAL FLASHING AND TRIM

- A. Install metal flashings and trim to comply with requirements in Section 076200 "Sheet Metal Flashing and Trim."
 - 1. Install metal flashings in accordance with recommendations in NRCA's "NRCA Guidelines for Asphalt Shingle Roof Systems."
 - 2. Bed flanges of metal flashings using asphalt roofing cement or elastomeric flashing sealant.
- B. Rake Drip Edges: Install over underlayment materials and fasten to roof deck.
- C. Eave Drip Edges: Install below underlayment materials and fasten to roof deck.
- D. Pipe Flashings: Form flashing around pipe penetrations and asphalt shingles. Fasten and seal to asphalt shingles as recommended by the manufacturer.

3.4 INSTALLATION OF ASPHALT SHINGLES

- A. Install asphalt shingles in accordance with manufacturer's written instructions and recommendations in NRCA's "NRCA Guidelines for Asphalt Shingle Roof Systems."
- B. Install starter strip along lowest roof edge, consisting of an asphalt shingle strip with tabs removed with self-sealing strip face up at roof edge.
 - 1. Extend asphalt shingles 1/2 inch over fasciae at eaves and rakes.
 - 2. Install starter strip along rake edge.
- C. Install first and remaining courses of laminated asphalt shingles stair-stepping diagonally across roof deck with manufacturer's recommended offset pattern at succeeding courses, maintaining uniform exposure.
- D. Fasten asphalt shingle strips with a minimum of six roofing nails, but not less than the number indicated in manufacturer's written instructions for roof slope and design wind speed indicated on Drawings and for warranty requirements specified in this Section.
 - 1. Locate fasteners in accordance with manufacturer's written instructions.
 - 2. When ambient temperature during installation is below 50 deg F, hand seal self-sealing asphalt shingles by applying asphalt roofing cement spots between course overlaps after nailing the upper course.
- E. Ridge Vents: Install continuous ridge vents over asphalt shingles in accordance with manufacturer's written instructions. Fasten with roofing nails of sufficient length to penetrate sheathing.
- F. Ridge Shingles: Maintain same exposure of cap shingles as roofing-shingle exposure. Lap cap shingles at ridges to shed water away from direction of prevailing winds.
 - 1. Fasten with roofing nails of sufficient length to penetrate sheathing.
 - 2. Fasten ridge cap asphalt shingles to cover ridge vent without obstructing airflow.

- G. Valleys: For “closed-cut,” “woven,” and “open” valleys, first place one ply of WinterGuard, minimum 36 inches wide, centered over valleys. Lap joints minimum of 6 inches. Follow instructions of shingle and waterproofing membrane manufacturer.

END OF SECTION 073113

SECTION 076200 - SHEET METAL FLASHING AND TRIM

PART 1 - GENERAL

1.1 RELATED DOCUMENTS

- A. Drawings and general provisions of the Contract, including General and Supplementary Conditions and Division 01 Specification Sections, apply to this Section.

1.2 SUMMARY

- A. Section Includes:

- 1. Formed roof-drainage sheet metal fabrications.

- B. Related Requirements:

- 1. Section 061000 "Rough Carpentry" for wood nailers, curbs, and blocking.
 - 2. Section 073113 "Asphalt Shingles" for underlayment material.

1.3 COORDINATION

- A. Coordinate sheet metal flashing and trim layout and seams with sizes and locations of penetrations to be flashed, and joints and seams in adjacent materials.
- B. Coordinate sheet metal flashing and trim installation with adjoining roofing and wall materials, joints, and seams to provide leakproof, secure, and noncorrosive installation.

1.4 PREINSTALLATION MEETINGS

- A. Preinstallation Conference: Conduct conference at Project site.

- 1. Review special roof details, roof drainage, roof-penetration flashing, equipment curbs, and condition of other construction that affect sheet metal flashing and trim.
 - 2. Review existing perimeter wall conditions.

1.5 ACTION SUBMITTALS

- A. Product Data: For each type of product.

- 1. Include construction details, material descriptions, dimensions of individual components and profiles, and finishes for each manufactured product and accessory.

- B. Shop Drawings: For metal flashing and trim.

- 1. Include plans, elevations, sections, and attachment details.
 - 2. Detail fabrication and installation layouts, expansion-joint locations, and keyed details. Distinguish between shop- and field-assembled work.
 - 3. Include identification of material, thickness, weight, and finish for each item and location in Project.
 - 4. Include details for forming, including profiles, shapes, seams, and dimensions.

5. Include details for joining, supporting, and securing, including layout and spacing of fasteners, cleats, clips, and other attachments. Include pattern of seams.
6. Include details of termination points and assemblies.
7. Include details of expansion joints and expansion-joint covers, including showing direction of expansion and contraction from fixed points.
8. Include details of roof-penetration flashing.
9. Include details of special conditions.
10. Include details of connections to adjoining work.
11. Detail formed flashing and trim at scale of not less than 1-1/2 inches per 12 inches.

- C. Samples for Initial Selection: For each type of sheet metal and accessory indicated with factory-applied finishes.

1.6 INFORMATIONAL SUBMITTALS

- A. Qualification Data: For fabricator.
- B. Product Certificates: For each type of coping and roof edge flashing that is SPRI ES-1 tested.
- C. Product Test Reports: For each product, for tests performed by a qualified testing agency.

1.7 CLOSEOUT SUBMITTALS

- A. Maintenance Data: For sheet metal flashing and trim, and its accessories, to include in maintenance manuals.

1.8 QUALITY ASSURANCE

- A. Fabricator Qualifications: Employs skilled workers who custom fabricate sheet metal flashing and trim similar to that required for this Project and whose products have a record of successful in-service performance.
 1. For copings and roof edge flashings that are SPRI ES-1 tested, shop shall be listed as able to fabricate required details as tested and approved.

1.9 DELIVERY, STORAGE, AND HANDLING

- A. Do not store sheet metal flashing and trim materials in contact with other materials that might cause staining, denting, or other surface damage. Store sheet metal flashing and trim materials away from uncured concrete and masonry.
- B. Protect strippable protective covering on sheet metal flashing and trim from exposure to sunlight and high humidity, except to extent necessary for period of sheet metal flashing and trim installation.

1.10 WARRANTY

- A. Special Warranty on Finishes: Manufacturer agrees to repair finish or replace sheet metal flashing and trim that shows evidence of deterioration of factory-applied finishes within specified warranty period.
 1. Exposed Panel Finish: Deterioration includes, but is not limited to, the following:
 - a. Color fading more than 5 Hunter units when tested according to ASTM D 2244.

- b. Chalking in excess of a No. 8 rating when tested according to ASTM D 4214.
 - c. Cracking, checking, peeling, or failure of paint to adhere to bare metal.
2. Finish Warranty Period: 20 years from date of Substantial Completion.

PART 2 - PRODUCTS

2.1 PERFORMANCE REQUIREMENTS

- A. General: Sheet metal flashing and trim assemblies shall withstand wind loads, structural movement, thermally induced movement, and exposure to weather without failure due to defective manufacture, fabrication, installation, or other defects in construction. Completed sheet metal flashing and trim shall not rattle, leak, or loosen, and shall remain watertight.
- B. Sheet Metal Standard for Flashing and Trim: Comply with NRCA's "The NRCA Roofing Manual" and SMACNA's "Architectural Sheet Metal Manual" requirements for dimensions and profiles shown unless more stringent requirements are indicated.
- C. Thermal Movements: Allow for thermal movements from ambient and surface temperature changes to prevent buckling, opening of joints, overstressing of components, failure of joint sealants, failure of connections, and other detrimental effects. Base calculations on surface temperatures of materials due to both solar heat gain and nighttime-sky heat loss.
 1. Temperature Change: 120 deg F, ambient; 180 deg F, material surfaces.

2.2 SHEET METALS

- A. General: Protect mechanical and other finishes on exposed surfaces from damage by applying strippable, temporary protective film before shipping.
 1. Exposed Coil-Coated Finish:
 - a. Two-Coat Fluoropolymer: AAMA 2605. Fluoropolymer finish containing not less than 70 percent PVDF resin by weight in color coat. Prepare, pretreat, and apply coating to exposed metal surfaces to comply with coating and resin manufacturers' written instructions.
 2. Color:
 - a. As selected by Architect from manufacturer's full range of standard colors.
 3. Concealed Finish: Pretreat with manufacturer's standard white or light-colored acrylic or polyester backer finish, consisting of prime coat and wash coat with minimum total dry film thickness of 0.5 mil.

2.3 MISCELLANEOUS MATERIALS

- A. General: Provide materials and types of fasteners, solder, protective coatings, sealants, and other miscellaneous items as required for complete sheet metal flashing and trim installation and as recommended by manufacturer of primary sheet metal or manufactured item unless otherwise indicated.
- B. Fasteners: Wood screws, annular threaded nails, self-tapping screws, self-locking rivets and bolts, and other suitable fasteners designed to withstand design loads and recommended by manufacturer of primary sheet metal or manufactured item.

1. General: Blind fasteners or self-drilling screws, gasketed, with hex-washer head.
 - a. Exposed Fasteners: Heads matching color of sheet metal using plastic caps or factory-applied coating. Provide metal-backed EPDM or PVC sealing washers under heads of exposed fasteners bearing on weather side of metal.
 - b. Blind Fasteners: High-strength aluminum or stainless-steel rivets suitable for metal being fastened.
 2. Fasteners for Zinc-Coated (Galvanized) Steel Sheet: Series 300 stainless steel or hot-dip galvanized steel according to ASTM A 153/A 153M or ASTM F 2329.
- C. Sealant Tape: Pressure-sensitive, 100 percent solids, polyisobutylene compound sealant tape with release-paper backing. Provide permanently elastic, nonsag, nontoxic, nonstaining tape 1/2 inch wide and 1/8 inch thick.
- D. Elastomeric Sealant: ASTM C 920, elastomeric silicone polymer sealant; of type, grade, class, and use classifications required to seal joints in sheet metal flashing and trim and remain watertight.
- E. Butyl Sealant: ASTM C 1311, single-component, solvent-release butyl rubber sealant; polyisobutylene plasticized; heavy bodied for hooked-type expansion joints with limited movement.
- 2.4 FABRICATION, GENERAL
- A. General: Custom fabricate sheet metal flashing and trim to comply with details shown and recommendations in cited sheet metal standard that apply to design, dimensions, geometry, metal thickness, and other characteristics of item required. Fabricate sheet metal flashing and trim in shop to greatest extent possible.- 1. Fabricate sheet metal flashing and trim in thickness or weight needed to comply with performance requirements, but not less than that specified for each application and metal.
- 2. Obtain field measurements for accurate fit before shop fabrication.
- 3. Form sheet metal flashing and trim to fit substrates without excessive oil canning, buckling, and tool marks; true to line, levels, and slopes; and with exposed edges folded back to form hems.
- 4. Conceal fasteners and expansion provisions where possible. Do not use exposed fasteners on faces exposed to view.

B. Fabrication Tolerances: Fabricate sheet metal flashing and trim that is capable of installation to a tolerance of 1/4 inch in 20 feet on slope and location lines indicated on Drawings and within 1/8-inch offset of adjoining faces and of alignment of matching profiles.

C. Expansion Provisions: Form metal for thermal expansion of exposed flashing and trim.- 1. Form expansion joints of intermeshing hooked flanges, not less than 1 inch deep, filled with butyl sealant concealed within joints.
- 2. Use lapped expansion joints only where indicated on Drawings.

D. Sealant Joints: Where movable, non-expansion-type joints are required, form metal to provide for proper installation of elastomeric sealant according to cited sheet metal standard.

E. Fabricate cleats and attachment devices from same material as accessory being anchored or from compatible, noncorrosive metal.

- F. Fabricate cleats and attachment devices of sizes as recommended by cited sheet metal standard and by FM Global Property Loss Prevention Data Sheet 1-49 for application, but not less than thickness of metal being secured.
- G. Seams: Fabricate nonmoving seams with flat-lock seams. Tin edges to be seamed, form seams, and solder.
- H. Seams: Fabricate nonmoving seams with flat-lock seams. Form seams and seal with elastomeric sealant unless otherwise recommended by sealant manufacturer for intended use. Rivet joints were necessary for strength.
- I. Do not use graphite pencils to mark metal surfaces.

2.5 ROOF-DRAINAGE SHEET METAL FABRICATIONS

- A. Downspouts: Fabricate downspouts to match dimensions of existing, complete with mitered elbows, manufactured from the following exposed metal. Furnish with metal hangers from the same material as downspouts and anchors.
 - 1. Fabricated Hanger Style: To match existing downspout profile.
 - 2. Fabricate from the following materials:
 - a. Pre-Painted Metallic Coated Steel: 0.022 inch thick.
- B. Gutters: Manufactured in uniform section lengths not exceeding 12 feet, with matching corner units, ends, outlet tubes, and other accessories. Elevate back edge at least 1 inch above front edge. Furnish flat-stock gutter straps, gutter brackets, expansion joints, and expansion-joint covers fabricated from the same metal as gutters.
 - 1. Fabricated Gutter Style: To match existing gutter profile.
 - 2. Fabricate from the following materials:
 - a. Pre-Painted Metallic Coated Steel: 0.022 inch thick.

2.6 MISCELLANEOUS SHEET METAL FABRICATIONS

- A. Equipment Support Flashing: Fabricate from the following materials:
 - 1. Galvanized Steel: 0.028 inch thick.

PART 3 - EXECUTION

3.1 EXAMINATION

- A. Examine areas and conditions, with Installer present, for compliance with requirements for installation tolerances and other conditions affecting performance of the Work.
- B. Proceed with installation only after any unsatisfactory conditions have been corrected.

3.2 INSTALLATION, GENERAL

- A. General: Anchor sheet metal flashing and trim and other components of the Work securely in place, with provisions for thermal and structural movement. Use fasteners, solder, protective coatings, separators, sealants, and other miscellaneous items as required to complete sheet metal flashing and trim system.

1. Install sheet metal flashing and trim true to line, levels, and slopes. Provide uniform, neat seams with minimum exposure of solder, welds, and sealant.
 2. Install sheet metal flashing and trim to fit substrates and to result in watertight performance. Verify shapes and dimensions of surfaces to be covered before fabricating sheet metal.
 3. Space cleats not more than 12 inches apart. Attach each cleat with at least two fasteners. Bend tabs over fasteners.
 4. Install exposed sheet metal flashing and trim with limited oil canning, and free of buckling and tool marks.
 5. Torch cutting of sheet metal flashing and trim is not permitted.
 6. Do not use graphite pencils to mark metal surfaces.
- B. Metal Protection: Where dissimilar metals contact each other, or where metal contacts pressure-treated wood or other corrosive substrates, protect against galvanic action or corrosion by painting contact surfaces with bituminous coating or by other permanent separation as recommended by sheet metal manufacturer or cited sheet metal standard.
1. Coat concealed side of uncoated-aluminum and stainless-steel sheet metal flashing and trim with bituminous coating where flashing and trim contact wood, ferrous metal, or cementitious construction.
 2. Underlayment: Where installing sheet metal flashing and trim directly on cementitious or wood substrates, install underlayment and cover with slip sheet.
- C. Expansion Provisions: Provide for thermal expansion of exposed flashing and trim. Space movement joints at maximum of 10 feet with no joints within 24 inches of corner or intersection.
1. Form expansion joints of intermeshing hooked flanges, not less than 1 inch deep, filled with sealant concealed within joints.
 2. Use lapped expansion joints only where indicated on Drawings.
- D. Fasteners: Use fastener sizes that penetrate wood blocking or sheathing not less than 1-1/4 inches for nails and not less than 3/4 inch for wood screws or not less than recommended by fastener manufacturer to achieve maximum pull-out resistance.
- E. Conceal fasteners and expansion provisions where possible in exposed work and locate to minimize possibility of leakage. Cover and seal fasteners and anchors as required for a tight installation.
- F. Seal joints as required for watertight construction.
1. Use sealant-filled joints unless otherwise indicated. Embed hooked flanges of joint members not less than 1 inch into sealant. Form joints to completely conceal sealant. When ambient temperature at time of installation is between 40 and 70 deg F, set joint members for 50 percent movement each way. Adjust setting proportionately for installation at higher ambient temperatures. Do not install sealant-type joints at temperatures below 40 deg F.
 2. Prepare joints and apply sealants to comply with requirements in Section 079200 "Joint Sealants."
- G. Rivets: Rivet joints in uncoated aluminum where necessary for strength.

3.3 ROOF-DRAINAGE SYSTEM INSTALLATION

- A. General: Install sheet metal roof-drainage items to produce a complete roof-drainage system according to cited sheet metal standard unless otherwise indicated. Coordinate installation of roof perimeter flashing with installation of roof-drainage system.
- B. Downspouts: Join sections with manufacturer's standard telescoping joints.
 - 1. Provide hangers with fasteners designed to hold downspouts securely to walls and 1-inch away from walls. Locate hangers at top and bottom and at approximately 60 inches o.c.
 - 2. Provide elbows at base of downspout to direct water away from building. Provide plastic pipe extensions to surface drain water away.
- C. Gutters: Join and seal gutter lengths. Allow for thermal expansion. Attach gutters to firmly anchored gutter supports spaced not more than 30 inches apart. Attach ends with rivets and solder to make watertight. Slope to downspouts.
 - 1. Install gutter with expansion joints at locations indicated but not exceeding 50 feet apart. Install expansion-joint caps.
- D. Expansion-Joint Covers: Install expansion-joint covers at locations and configuration indicated. Lap joints minimum of 4 inches in direction of water flow.
- E. Pipe Flashing: Form flashing around pipe penetration of roof. Fasten and seal to roof as recommended by manufacturer.

3.4 WALL FLASHING INSTALLATION

- A. General: Install sheet metal wall flashing to intercept and exclude penetrating moisture according to cited sheet metal standard unless otherwise indicated. Coordinate installation of wall flashing with installation of wall-opening components such as windows, doors, and louvers.
- B. Through-Wall Flashing: Installation of through-wall flashing is specified in Section 042613 "Masonry Veneer".

3.5 MISCELLANEOUS FLASHING INSTALLATION

- A. Equipment Support Flashing: Coordinate installation of equipment support flashing with installation of roofing and equipment. Weld or seal flashing with elastomeric sealant to equipment support member.

3.6 ERECTION TOLERANCES

- A. Installation Tolerances: Shim and align sheet metal flashing and trim within installed tolerance of 1/4 inch in 20 feet on slope and location lines indicated on Drawings and within 1/8-inch offset of adjoining faces and of alignment of matching profiles.
- B. Installation Tolerances: Shim and align sheet metal flashing and trim within installed tolerances specified in MCA's "Guide Specification for Residential Metal Roofing."

3.7 CLEANING AND PROTECTION

- A. Clean exposed metal surfaces of substances that interfere with uniform oxidation and weathering.

- B. Clean off excess sealants.
- C. Remove temporary protective coverings and strippable films as sheet metal flashing and trim are installed unless otherwise indicated in manufacturer's written installation instructions. On completion of sheet metal flashing and trim installation, remove unused materials and clean finished surfaces as recommended by sheet metal flashing and trim manufacturer. Maintain sheet metal flashing and trim in clean condition during construction.
- D. Replace sheet metal flashing and trim that have been damaged or that have deteriorated beyond successful repair by finish touchup or similar minor repair procedures.

END OF SECTION 076200

SECTION 078413 - PENETRATION FIRESTOPPING

PART 1 - GENERAL

1.1 RELATED DOCUMENTS

- A. Drawings and general provisions of the Contract, including General and Supplementary Conditions and Division 01 Specification Sections, apply to this Section.

1.2 SUMMARY

- A. Section Includes:
 - 1. Penetrations in fire-resistance-rated walls.
- B. Related Requirements:
 - 1. Section 078443 "Joint Firestopping" for joints in or between fire-resistance-rated construction.

1.3 PREINSTALLATION MEETINGS

- A. Preinstallation Conference: Conduct conference at project site.

1.4 ACTION SUBMITTALS

- A. Product Data: For each type of product.
- B. Regardless of number of installers, all required submittals for this Section shall be submitted in one set.
- C. Product Data: Products for each penetration firestopping system.
- D. Product Schedule: For each penetration firestopping system. Include location, illustration of firestopping system, and design designation of qualified testing and inspecting agency.
 - 1. Engineering Judgments: Where Project conditions require modification to a qualified testing and inspecting agency's illustration for a particular penetration firestopping system, submit illustration, with modifications marked, approved by penetration firestopping system manufacturer's fire-protection engineer as an engineering judgment or equivalent fire-resistance-rated assembly. Obtain approval of authorities having jurisdiction prior to submittal.

1.5 INFORMATIONAL SUBMITTALS

- A. Qualification Data: For Installer.
- B. Product Test Reports: For each penetration firestopping system, for tests performed by a qualified testing agency.

1.6 CLOSEOUT SUBMITTALS

- A. Installer Certificates: From Installer indicating that penetration firestopping systems have been installed in compliance with requirements and manufacturer's written instructions.
- B. Maintain copy of Product Schedule at site and update with changes. Provide final corrected copy to Owner with Operation and Maintenance manuals.
- C. Maintenance data.

1.7 QUALITY ASSURANCE

- A. Installer Qualifications: A firm that has been approved by FM Global according to FM Global 4991, "Approval of Firestop Contractors," or been evaluated by UL and found to comply with its "Qualified Firestop Contractor Program Requirements."

1.8 PROJECT CONDITIONS

- A. Environmental Limitations: Do not install penetration firestopping system when ambient or substrate temperatures are outside limits permitted by penetration firestopping system manufacturers or when substrates are wet because of rain, frost, condensation, or other causes.
- B. Install and cure penetration firestopping materials per manufacturer's written instructions using natural means of ventilations or, where this is inadequate, forced-air circulation.

1.9 COORDINATION

- A. Coordinate construction of openings and penetrating items to ensure that penetration firestopping systems can be installed according to specified firestopping system design.
- B. Coordinate sizing of sleeves, openings, core-drilled holes, or cut openings to accommodate penetration firestopping systems.

PART 2 - PRODUCTS

2.1 PERFORMANCE REQUIREMENTS

- A. Fire-Test-Response Characteristics:
 - 1. Perform penetration firestopping system tests by a qualified testing agency acceptable to authorities having jurisdiction.
 - 2. Test per testing standards referenced in "Penetration Firestopping Systems" Article. Provide rated systems complying with the following requirements:
 - a. Penetration firestopping systems shall bear classification marking of a qualified testing agency.
 - 1) UL in its "Fire Resistance Directory."
 - 2) Intertek Group in its "Directory of Listed Building Products."
 - 3) FM Global in its "Building Materials Approval Guide."

2.2 PENETRATION FIRESTOPPING SYSTEMS

- A. Penetration Firestopping Systems: Systems that resist spread of fire, passage of smoke and other gases, and maintain original fire-resistance rating of construction penetrated. Penetration firestopping systems shall be compatible with one another, with the substrates forming openings, and with penetrating items if any.
 - 1. Manufacturers: Subject to compliance with requirements, provide products by one of the following:
 - a. 3M Fire Protection Products
 - b. A/D Fire Protection Systems, Inc.
 - c. Specified Technologies, Inc.
 - d. Tremco, Inc.
 - e. Hilti, Inc.
- B. Penetrations in Fire-Resistance-Rated Walls: Penetration firestopping systems with ratings determined per ASTM E 814 or UL 1479, based on testing at a positive pressure differential of 0.01-inch wg.
 - 1. F-Rating: Not less than the fire-resistance rating of constructions penetrated.
- C. Exposed Penetration Firestopping Systems: Flame-spread and smoke-developed indexes of less than 25 and 450, respectively, per ASTM E 84.
- D. Accessories: Provide components for each penetration firestopping system that are needed to install fill materials and to maintain ratings required. Use only those components specified by penetration firestopping system manufacturer and approved by qualified testing and inspecting agency for conditions indicated.
 - 1. Permanent forming/damming/backing materials.
 - 2. Substrate primers.
 - 3. Collars.
 - 4. Steel sleeves.

2.3 FILL MATERIALS

- A. Cast-in-Place Firestop Devices: Factory-assembled devices for use in cast-in-place concrete floors and consisting of an outer sleeve lined with an intumescent strip, a flange attached to one end of the sleeve for fastening to concrete formwork, and a neoprene gasket.
- B. Latex Sealants: Single-component latex formulations that do not re-emulsify after cure during exposure to moisture.
- C. Firestop Devices: Factory-assembled collars formed from galvanized steel and lined with intumescent material sized to fit specific diameter of penetrant.
- D. Intumescent Composite Sheets: Rigid panels consisting of aluminum-foil-faced intumescent elastomeric sheet bonded to galvanized-steel sheet.
- E. Intumescent Putties: Nonhardening, water-resistant, intumescent putties containing no solvents or inorganic fibers.
- F. Intumescent Wrap Strips: Single-component intumescent elastomeric sheets with aluminum foil on one side.
- G. Mortars: Prepackaged dry mixes consisting of a blend of inorganic binders, hydraulic cement, fillers and lightweight aggregate formulated for mixing with water at Project site to form a nonshrinking, homogeneous mortar.

- H. Pillows/Bags: Reusable heat-expanding pillows/bags consisting of glass-fiber cloth cases filled with a combination of mineral-fiber, water-insoluble expansion agents, and fire-retardant additives. Where exposed, cover openings with steel-reinforcing wire mesh to protect pillows/bags from being easily removed.
- I. Silicone Foams: Multicomponent, silicone-based liquid elastomers that, when mixed, expand and cure in place to produce a flexible, nonshrinking foam.
- J. Silicone Sealants: Single-component, silicone-based, neutral-curing elastomeric sealants.

2.4 MIXING

- A. Penetration Firestopping Materials: For those products requiring mixing before application, comply with penetration firestopping system manufacturer's written instructions for accurate proportioning of materials, water (if required), type of mixing equipment, selection of mixer speeds, mixing containers, mixing time, and other items or procedures needed to produce products of uniform quality with optimum performance characteristics for application indicated.

PART 3 - EXECUTION

3.1 EXAMINATION

- A. Examine substrates and conditions, with Installer present, for compliance with requirements for opening configurations, penetrating items, substrates, and other conditions affecting performance of the Work.
- B. Proceed with installation only after unsatisfactory conditions have been corrected.

3.2 PREPARATION

- A. Surface Cleaning: Before installing penetration firestopping systems, clean out openings immediately to comply with manufacturer's written instructions and with the following requirements:
 - 1. Remove from surfaces of opening substrates and from penetrating items foreign materials that could interfere with adhesion of penetration firestopping materials.
 - 2. Clean opening substrates and penetrating items to produce clean, sound surfaces capable of developing optimum bond with penetration firestopping materials. Remove loose particles remaining from cleaning operation.
 - 3. Remove laitance and form-release agents from concrete.
- B. Prime substrates where recommended in writing by manufacturer using that manufacturer's recommended products and methods. Confine primers to areas of bond; do not allow spillage and migration onto exposed surfaces.
- C. Protect finishes and other construction from spills, misapplications and migrations of firestopping materials.

3.3 INSTALLATION

- A. General: Install penetration firestopping systems to comply with manufacturer's written installation instructions and published drawings for products and applications.

- B. Install forming materials and other accessories of types required to support fill materials during their application and in the position needed to produce cross-sectional shapes and depths required to achieve fire ratings.
 - 1. After installing fill materials and allowing them to fully cure, remove combustible forming materials and other accessories not forming permanent components of firestopping.
- C. Install fill materials by proven techniques to produce the following results:
 - 1. Fill voids and cavities formed by openings, forming materials, accessories and penetrating items to achieve required fire-resistance ratings.
 - 2. Apply materials so they contact and adhere to substrates formed by openings and penetrating items.
 - 3. For fill materials that will remain exposed after completing the Work, finish to produce smooth, uniform surfaces that are flush with adjoining finishes.

3.4 FIELD QUALITY CONTROL

- A. Where deficiencies are found or penetration firestopping system is damaged or removed because of testing, repair or replace penetration firestopping system to comply with requirements.
- B. Proceed with enclosing penetration firestopping systems with other construction only after inspection reports are issued and installations comply with requirements.
- C. Do not install concealing construction until each penetration firestop has been observed by contractor and authorities having jurisdiction.

3.5 CLEANING AND PROTECTION

- A. Clean off excess fill materials adjacent to openings as the Work progresses by methods and with cleaning materials that are approved in writing by penetration firestopping system manufacturers and that do not damage materials in which openings occur.
- B. Provide final protection and maintain conditions during and after installation that ensure that penetration firestopping systems are without damage or deterioration at time of Substantial Completion. If, despite such protection, damage or deterioration occurs, immediately cut out and remove damaged or deteriorated penetration firestopping material and install new materials to produce systems complying with specified requirements.

END OF SECTION 078413

SECTION 078443 - JOINT FIRESTOPPING

PART 1 - GENERAL

1.1 RELATED DOCUMENTS

- A. Drawings and general provisions of the Contract, including General and Supplementary Conditions and Division 01 Specification Sections, apply to this Section.

1.2 SUMMARY

- A. Section Includes:

- 1. Joints in or between fire-resistance-rated constructions.

- B. Related Requirements:

- 1. Section 078413 "Penetration Firestopping" for penetrations in fire-resistance-rated walls.
 - 2. Section 092216 "Non-Structural Metal Framing" for firestop tracks for metal framed partition heads.

1.3 PREINSTALLATION MEETING

- A. Preinstallation Conference: Conduct conference at project site.

1.4 ACTION SUBMITTALS

- A. Product Data: For each type of product.
- B. Product Schedule: For each joint firestopping system. Include location, illustration of firestopping system, and design designation of qualified testing agency.

1.5 INFORMATIONAL SUBMITTALS

- A. Qualifications Data: For Installer
- B. Product Test Reports: For each joint firestopping system, for tests performed by a qualified testing agency.

1.6 CLOSEOUT SUBMITTALS

- A. Installer Certificates: From Installer indicating that joint firestopping systems have been installed in compliance with requirements and manufacturer's written instructions.

1.7 QUALITY ASSURANCE

- A. Installer Qualifications: A firm that has been approved by FM Global according to FM Global 4991, "Approval of Firestop Contractors," or been evaluated by UL and found to comply with UL's "Qualified Firestop Contractor Program Requirements."

1.8 PROJECT CONDITIONS

- A. Environmental Limitations: Do not install joint firestopping systems when ambient or substrate temperatures are outside limits permitted by joint firestopping system manufacturers or when substrates are wet due to rain, frost, condensation, or other causes.
- B. Install and cure joint firestopping systems per manufacturer's written instructions using natural means of ventilation or, where this is inadequate, forced-air circulation.

1.9 COORDINATION

- A. Coordinate construction of joints to ensure that joint firestopping systems can be installed according to specified firestopping system design.
- B. Coordinate sizing of joints to accommodate joint firestopping systems.

PART 2 - PRODUCTS

2.1 MANUFACTURERS

- A. Unless otherwise noted, products of this section shall be as manufactured by:
 - 1. 3M Corporation.
 - 2. Hilti, Inc.
 - 3. Tremco, Inc.
 - 4. Or Approved Equal.

2.2 JOINT FIRESTOPPING SYSTEMS

- A. Joint Firestopping Systems: Systems that resist spread of fire, passage of smoke and other gases, and maintain original fire-resistance rating of assemblies in or between which joint firestopping systems are installed. Joint firestopping systems shall accommodate building movements without impairing their ability to resist the passage of fire and hot gases.
- B. Joints in or between Fire-Resistance-Rated Construction: Provide joint firestopping systems with ratings determined per ASTM E 1966 or UL 2079.
 - 1. Fire-Resistance Rating: Equal to or exceeding the fire-resistance rating of the wall, floor, or roof in or between which it is installed.
- C. Accessories: Provide components of fire-resistive joint systems, including primers and forming materials, that are needed to install elastomeric fill materials and to maintain ratings required. Use only components specified by joint firestopping system manufacturer and approved by the qualified testing agency for conditions indicated.

PART 3 - EXECUTION

3.1 EXAMINATION

- A. Examine substrates and conditions, with Installer present, for compliance with requirements for joint configurations, substrates, and other conditions affecting performance of the Work.
- B. Proceed with installation only after unsatisfactory conditions have been corrected.

3.2 PREPARATION

- A. Surface Cleaning: Before installing fire-resistive joint systems, clean joints immediately to comply with fire-resistive joint system manufacturer's written instructions and the following requirements:
 - 1. Remove from surfaces of joint substrates foreign materials that could interfere with adhesion of elastomeric fill materials or compromise fire-resistive rating.
 - 2. Clean joint substrates to produce clean, sound surfaces capable of developing optimum bond with elastomeric fill materials. Remove loose particles remaining from cleaning operation.
 - 3. Remove laitance and form-release agents from concrete.
- B. Prime substrates where recommended in writing by joint firestopping system manufacturer using that manufacturer's recommended products and methods. Confine primers to areas of bond; do not allow spillage and migration onto exposed surfaces.

3.3 INSTALLATION

- A. General: Install fire-resistive joint systems to comply with manufacturer's written installation instructions and published drawings for products and applications indicated.
- B. Install forming materials and other accessories of types required to support elastomeric fill materials during their application and in position needed to produce cross-sectional shapes and depths required to achieve fire ratings indicated.
 - 1. After installing elastomeric fill materials and allowing them to fully cure, remove combustible forming materials and other accessories not indicated as permanent components of fire-resistive joint system.
- C. Install elastomeric fill materials for fire-resistive joint systems by proven techniques to produce the following results:
 - 1. Elastomeric fill voids and cavities formed by joints and forming materials as required to achieve fire-resistance ratings indicated.
 - 2. Apply elastomeric fill materials so they contact and adhere to substrates formed by joints.
 - 3. For elastomeric fill materials that will remain exposed after completing the Work, finish to produce smooth, uniform surfaces that are flush with adjoining finishes.

3.4 IDENTIFICATION

- A. Joint Identification: Identify joint firestopping systems with legible metal, plastic labels, paint or tape. Attach labels permanently to surfaces adjacent to and within 6 inches of joint edge so labels are visible to anyone seeking to remove or joint firestopping system. Include the following information on labels:
 - 1. The words "Warning - Joint Firestopping - Do Not Disturb. Notify Building Management of Any Damage."

3.5 CLEANING AND PROTECTION

- A. Clean off excess elastomeric fill materials adjacent to joints as the Work progresses by methods and with cleaning materials that are approved in writing by joint firestopping system manufacturers and that do not damage materials in which joints occur.

- B. Provide final protection and maintain conditions during and after installation that ensure joint firestopping systems are without damage or deterioration at time of Substantial Completion. If damage or deterioration occurs despite such protection, cut out and remove damaged or deteriorated fire-resistive joint systems immediately and install new materials to produce fire-resistive joint systems complying with specified requirements.

3.6 JOINT FIRESTOPPING SYSTEM LOCATIONS

- A. See Code Review Plan and Reflected Ceiling Plan for rated walls.
- B. Notify Architect if there are any discrepancies between the plans.

END OF SECTION 078443

SECTION 079200 - JOINT SEALANTS

PART 1 - GENERAL

1.1 RELATED DOCUMENTS

- A. Drawings and general provisions of the Contract, including General and Supplementary Conditions and Division 01 Specification Sections, apply to this Section.

1.2 SUMMARY

- A. Section Includes:
 - 1. Silicone joint sealants.
 - 2. Butyl joint sealants.
 - 3. Polyisobutylene joint sealants.
 - 4. Acrylic emulsion latex joint sealants.
 - 5. Polyurethane joint sealants.

1.3 PREINSTALLATION MEETING

- A. Preinstallation Conference: Conduct conference at project site.

1.4 ACTION SUBMITTALS

- A. Product Data: For each joint-sealant product.
- B. Samples for Initial Selection: Manufacturer's color charts consisting of strips of cured sealants showing the full range of colors available for each product exposed to view.
- C. Joint-Sealant Schedule: Include the following information:
 - 1. Joint-sealant application, joint location, and designation.
 - 2. Joint-sealant manufacturer and product name.
 - 3. Joint-sealant formulation.
 - 4. Joint-sealant color.

1.5 INFORMATIONAL SUBMITTALS

- A. Sample Warranties: For special warranties.

1.6 QUALITY ASSURANCE

- A. Installer Qualifications: An authorized representative who is trained and approved by manufacturer.

1.7 FIELD CONDITIONS

- A. Do not proceed with installation of joint sealants under the following conditions:

1. When ambient and substrate temperature conditions are outside limits permitted by joint-sealant manufacturer or are below 40 deg F.
2. When joint substrates are wet.
3. Where joint widths are less than those allowed by joint-sealant manufacturer for applications indicated.
4. Where contaminants capable of interfering with adhesion have not yet been removed from joint substrates.

1.8 WARRANTY

- A. Special Installer's Warranty: Installer agrees to repair or replace joint sealants that do not comply with performance and other requirements specified in this Section within specified warranty period.
 1. Warranty Period: Two years from date of Substantial Completion.
- B. Special Manufacturer's Warranty: Manufacturer agrees to furnish joint sealants to repair or replace those joint sealants that do not comply with performance and other requirements specified in this Section within specified warranty period.
 1. Warranty Period: Five years from date of Substantial Completion.
- C. Special warranties specified in this article exclude deterioration or failure of joint sealants from the following:
 1. Movement of the structure caused by stresses on the sealant exceeding sealant manufacturer's written specifications for sealant elongation and compression.
 2. Disintegration of joint substrates from causes exceeding design specifications.
 3. Mechanical damage caused by individuals, tools, or other outside agents.
 4. Changes in sealant appearance caused by accumulation of dirt or other atmospheric contaminants.

PART 2 - PRODUCTS

2.1 JOINT SEALANTS, GENERAL

- A. Compatibility: Provide joint sealants, backings, and other related materials that are compatible with one another and with joint substrates under conditions of service and application, as demonstrated by joint-sealant manufacturer, based on testing and field experience.
- B. Colors of Exposed Joint Sealants: As selected by Architect from manufacturer's full range.

2.2 SEALANTS

- A. Type 1 Exterior Metal Lap Joint Sealant: Butyl or polyisobutylene, non-drying, non-skinning, non-curing.
 1. Applications: Use for:
 - a. Concealed sealant bead in sheet metal work.
- B. Type 2 General Purpose Interior Sealant: Acrylic emulsion latex; ASTM C 834, Type OP, Grade NF single component, paintable.

1. Color: To be selected by Architect from manufacturer's standard range.
 2. Applications: Use for:
 - a. Interior wall and ceiling control joints.
 - b. Joints between door and window frames and wall surfaces.
 - c. Other interior joints for which no other type of sealant is indicated.
- C. Type 3 Bathtub/Tile Sealant: White silicone; ASTM C 920, Uses I, M and A; single component, mildew resistant.
1. Applications: Use for:
 - a. Joints between plumbing fixtures and floor and wall surfaces.
 - b. Joints between countertops and wall surfaces.
- D. Type 4 Interior Floor Joint Sealant: Polyurethane, self-leveling; ASTM C 920, Grade P, Class 25, Uses T, M and A; single component.
1. Color: Match adjacent finished surfaces.
 2. Applications: Use for:
 - a. Expansion joints in floors.
- E. Type 5 Concrete Paving Joint Sealant: Polyurethane, self-leveling; ASTM C 920, Class 25, Uses T, I, M and A; single component.
1. Color: Gray.
 2. Applications: Use for:
 - a. Joints in sidewalks and vehicular paving.
- F. Type 6 Silicone Sealant: ASTM C 920, Grade NS, Class 50, Uses NT, A, G, M, O; single component, solvent curing, non-sagging, non-staining, fungus resistant, non-bleeding.
1. Color: To be selected by Architect from manufacturer's standard range.
 2. Applications: Use for:
 - a. Exterior thresholds, louvers, hollow metal frames, and aluminum frames in exterior walls.
 - b. Where tight joints are required between masonry and built-in materials.
 - c. Control, expansion, and soft joints in masonry.
 - d. Other exterior joints for which no other sealant is indicated.

2.3 ACCESSORIES

- A. Primer: Non-staining type, recommended by sealant manufacturer to suit application.
- B. Joint Backing: Round foam rod compatible with sealant; closed cell polyethylene; oversized 30to 50 percent larger than joint width; Sonofoam Backer Rod manufactured by Degussa Building Systems or Seal Tight Backer Rod manufactured by W.R. Meadows, Inc.
- C. Bond Breaker: Pressure

2.4 MISCELLANEOUS MATERIALS

- A. Primer: Material recommended by joint-sealant manufacturer where required for adhesion of sealant to joint substrates indicated, as determined from preconstruction joint-sealant-substrate tests and field tests.

- B. Cleaners for Non-porous Surfaces: Chemical cleaners acceptable to manufacturers of sealants and sealant backing materials, free of oily residues or other substances capable of staining or harming joint substrates and adjacent nonporous surfaces in any way and formulated to promote optimum adhesion of sealants to joint substrates.
- C. Masking Tape: Non-staining, nonabsorbent material compatible with joint sealants and surfaces adjacent to joints.

PART 3 - EXECUTION

3.1 EXAMINATION

- A. Examine joints indicated to receive joint sealants, with Installer present, for compliance with requirements for joint configuration, installation tolerances, and other conditions affecting performance of the Work.
- B. Proceed with installation only after unsatisfactory conditions have been corrected.

3.2 PREPARATION

- A. Surface Cleaning of Joints: Clean out joints immediately before installing joint sealants to comply with joint-sealant manufacturer's written instructions and the following requirements:
 - 1. Remove all foreign material from joint substrates that could interfere with adhesion of joint sealant, including dust, paints (except for permanent, protective coatings tested and approved for sealant adhesion and compatibility by sealant manufacturer), old joint sealants, oil, grease, waterproofing, water repellents, water, surface dirt, and frost.
 - 2. Clean, porous joint substrate surfaces by brushing, grinding, mechanical abrading, or a combination of these methods to produce a clean, sound substrate capable of developing optimum bond with joint sealants. Remove loose particles remaining after cleaning operations above by vacuuming or blowing out joints with oil-free compressed air. Porous joint substrates include the following:
 - a. Concrete.
 - b. Precast
 - c. Masonry.
 - d. Unglazed surfaces of ceramic tile.
 - 3. Remove laitance and form-release agents from concrete.
 - 4. Clean nonporous joint substrate surfaces with chemical cleaners or other means that do not stain, harm substrates, or leave residues capable of interfering with adhesion of joint sealants. Nonporous joint substrates include the following:
 - a. Metal.
 - b. Glass.
 - c. Porcelain enamel.
 - d. Glazed surfaces of ceramic tile.
- B. Joint Priming: Prime joint substrates were recommended by joint-sealant manufacturer or as indicated by preconstruction joint-sealant-substrate tests or prior experience. Apply primer to comply with joint-sealant manufacturer's written instructions. Confine primers to areas of joint-sealant bond; do not allow spillage or migration onto adjoining surfaces.
- C. Masking Tape: Use masking tape where required to prevent contact of sealant or primer with adjoining surfaces that otherwise would be permanently stained or damaged by such contact or by cleaning methods required to remove sealant smears. Remove tape immediately after tooling without disturbing joint seal.

3.3 INSTALLATION OF JOINT SEALANTS

- A. General: Comply with joint-sealant manufacturer's written installation instructions for products and applications indicated, unless more stringent requirements apply.
- B. Sealant Installation Standard: Comply with recommendations in ASTM C 1193 for use of joint sealants as applicable to materials, applications, and conditions indicated.
- C. Install sealant backings of kind indicated to support sealants during application and at position required to produce cross-sectional shapes and depths of installed sealants relative to joint widths that allow optimum sealant movement capability.
 - 1. Do not leave gaps between ends of sealant backings.
 - 2. Do not stretch, twist, puncture, or tear sealant backings.
 - 3. Remove absorbent sealant backings that have become wet before sealant application, and replace them with dry materials.
- D. Install bond-breaker tape behind sealants where sealant backings are not used between sealants and backs of joints.
- E. Install sealants using proven techniques that comply with the following and at the same time backings are installed:
 - 1. Place sealants so they directly contact and fully wet joint substrates.
 - 2. Completely fill recesses in each joint configuration.
 - 3. Produce uniform, cross-sectional shapes and depths relative to joint widths that allow optimum sealant movement capability.
- F. Tooling of Non-sag Sealants: Immediately after sealant application and before skinning or curing begins, tool sealants according to requirements specified in subparagraphs below to form smooth, uniform beads of configuration indicated; to eliminate air pockets; and to ensure contact and adhesion of sealant with sides of joint.
 - 1. Remove excess sealant from surfaces adjacent to joints.
 - 2. Use tooling agents that are approved in writing by sealant manufacturer and that do not discolor sealants or adjacent surfaces.
 - 3. Provide concave joint profile per Figure 8A in ASTM C 1193 unless otherwise indicated.

3.4 CLEANING

- A. Clean off excess sealant or sealant smears adjacent to joints as the Work progresses by methods and with cleaning materials approved in writing by manufacturers of joint sealants and of products in which joints occur.

3.5 PROTECTION

- A. Protect joint sealants during and after curing period from contact with contaminating substances and from damage resulting from construction operations or other causes so sealants are without deterioration or damage at time of Substantial Completion. If, despite such protection, damage or deterioration occurs, cut out, remove, and repair damaged or deteriorated joint sealants immediately so installations with repaired areas are indistinguishable from original work.

END OF SECTION 079200

DIVISION 08 – OPENINGS

SECTION 081113 - HOLLOW METAL DOORS AND FRAMES

PART 1 - GENERAL

1.1 RELATED DOCUMENTS

- A. Drawings and general provisions of the Contract, including General and Supplementary Conditions and Division 01 Specification Sections, apply to this Section.

1.2 SUMMARY

- A. Section includes:
 - 1. Interior standard steel doors and frames.
 - 2. Exterior standard steel doors and frames.
- B. Related Requirements:
 - 1. Section 087100 "Door Hardware" for door hardware for hollow-metal doors.

1.3 DEFINITIONS

- A. Minimum Thickness: Minimum thickness of base metal without coatings according to NAAMM-HMMA 803 or SDI A250.8.

1.4 COORDINATION

- A. Coordinate anchorage installation for hollow-metal frames. Furnish setting drawings, templates, and directions for installing anchorages, including sleeves, concrete inserts, anchor bolts, and items with integral anchors. Deliver such items to Project site in time for installation.
- B. Coordinate requirements for installation of door hardware, electrified door hardware, and access control and security systems.

1.5 ACTION SUBMITTALS

- A. Product Data: For each type of product.
 - 1. Include construction details, material descriptions, core descriptions, fire-resistance ratings, and finishes.
- B. Shop Drawings: Include the following:
 - 1. Elevations of each door type.
 - 2. Details of doors, including vertical- and horizontal-edge details and metal thicknesses.
 - 3. Frame details for each frame type, including dimensioned profiles and metal thicknesses.
 - 4. Locations of reinforcement and preparations for hardware.
 - 5. Details of each different wall opening condition.

6. Details of anchorages, joints, field splices, and connections.
7. Details of accessories.
8. Details of moldings, removable stops, and glazing.
9. Details of conduit and preparations for power, signal, and control systems.

- C. Schedule: Provide a schedule of hollow-metal work prepared by or under the supervision of supplier, using same reference numbers for details and openings as those on Drawings. Coordinate with final Door Hardware Schedule.

1.6 INFORMATIONAL SUBMITTALS

- A. Product Test Reports: For each type of hollow-metal door and frame assembly, for tests performed by a qualified testing agency.

1.7 DELIVERY, STORAGE, AND HANDLING

- A. Deliver hollow-metal work palletized, packaged, or crated to provide protection during transit and Project-site storage. Do not use non-vented plastic.
1. Provide additional protection to prevent damage to factory-finished units.
- B. Deliver welded frames with two removable spreader bars across bottom of frames, tack welded to jambs and mullions.
- C. Store hollow-metal work vertically under cover at Project site with head up. Place on minimum 4-inch-high wood blocking. Provide minimum 1/4-inch space between each stacked door to permit air circulation.

PART 2 - PRODUCTS

2.1 MANUFACTURERS

- A. Manufacturers: Subject to compliance with requirements, provide products by one of the following:
1. Black Mountain Door, LLC.
 2. Ceco Door; ASSA ABLOY.
 3. Curries Company; ASSA ABLOY.
 4. Mesker Door Inc.
 5. Republic Doors and Frames.
 6. Steelcraft; an Allegion brand.
 7. Or Approved Equal.
- B. Source Limitations: Obtain hollow-metal work from single source from single manufacturer.

2.2 REGULATORY REQUIREMENTS

- A. Fire-Rated Assemblies: Complying with NFPA 80 and listed and labeled by a qualified testing agency acceptable to authorities having jurisdiction for fire-protection ratings indicated, based on testing at positive pressure according to NFPA 252 or UL 10C.

1. Smoke- and Draft-Control Door Assemblies: Listed and labeled for smoke and draft control by a qualified testing agency acceptable to authorities having jurisdiction, based on testing in accordance with UL 1784 and installed in compliance with NFPA 105.
- B. Thermally Rated Door Assemblies: Provide door assemblies with U-factor of not more than 0.50 BTU/F x h x sq. ft. when tested according to ASTM C 518.

2.3 INTERIOR STANDARD STEEL DOORS AND FRAMES

- A. Construct interior doors and frames to comply with the standards indicated for materials, fabrication, hardware locations, hardware reinforcement, tolerances, and clearances, and as specified.
- B. Extra-Heavy-Duty Doors and Frames: SDI A250.8, Level 3.
 1. Physical Performance: Level A according to SDI A250.4.
 2. Doors:
 - a. Type: As indicated in the Door and Frame Schedule.
 - b. Thickness: 1-3/4 inches.
 - c. Face: Uncoated, cold-rolled steel sheet, minimum thickness of 0.053 inch.
 - d. Edge Construction: Model 2, Seamless.
 - e. Core: Manufacturer's standard kraft-paper honeycomb, polystyrene, polyurethane, polyisocyanurate, mineral-board, or vertical steel-stiffener core at manufacturer's discretion.
 - f. Fire-Rated Core: Manufacturer's standard core for fire-rated doors.
 3. Frames:
 - a. Materials: Uncoated, steel sheet, minimum thickness of 0.053 inch.
 - b. Sidelite and Transom Frames: Fabricated from same thickness material as adjacent door frame.
 - c. Construction: Full profile welded.
 4. Exposed Finish: Prime.

2.4 EXTERIOR STANDARD STEEL DOORS AND FRAMES

- A. Construct exterior doors and frames to comply with the standards indicated for materials, fabrication, hardware locations, hardware reinforcement, tolerances, and clearances, and as specified.
- B. Extra-Heavy-Duty Doors and Frames: SDI A250.8, Level 3.
 1. Physical Performance: Level A according to SDI A250.4.
 2. Doors:
 - a. Type: As indicated in the Door and Frame Schedule.
 - b. Thickness: 1-3/4 inches
 - c. Face: Metallic-coated steel sheet, minimum thickness of 0.053 inch, with minimum A40 coating.
 - d. Provide galvanized frames at exterior locations.
 - e. Edge Construction: Model 2, Seamless.

- f. Top Edge Closures: Close top edges of doors with flush closures of the same material as face sheets. Seal joints against water penetration.
 - g. Bottom Edges: Close bottom edges of doors where required for attachment of weather stripping with end closures or channels of same material as face sheets. Provide weep-hole openings in bottoms of exterior doors to permit moisture to escape.
 - h. Exterior Core: Polystyrene, polyurethane, polyisocyanurate, or Mineral board.
3. Frames:
- a. Materials: Metallic-coated steel sheet, minimum thickness of 0.053 inch, with minimum A40 coating.
 - b. Construction: Full profile welded.
 - c. Kerf Frame: Provide a 1/8-inch integral kerf, formed into the frame jambs and soffit, to receive a gasket composed of a cellular modified foam core clad in an embossed, non-vinyl, paint-resistant liner, which is UV stabilized. Gasket is to be provided by the Hollow Metal Door and Frame supplier, as part of this section. Do not install until frame has been field-painted.
 - 1) Gasket Basis-of-Design Product: Curries; CURRISeal.
4. Exposed Finish: Prime.
5. Apply "Rusco Permanent Sealer" to soffits, stops, and rabbets of corner joints that will be exposed to the exterior side.

2.5 FRAME ANCHORS

- A. Jamb Anchors:
1. Masonry Type: Adjustable strap-and-stirrup or T-shaped anchors to suit frame size, not less than 0.042 inch thick, with corrugated or perforated straps not less than 2 inches wide by 10 inches long; or wire anchors not less than 0.177 inch thick.
 2. Stud-Wall Type: Designed to engage stud, welded to back of frames; not less than 0.042 inch thick.
 3. Quantity: Minimum of three anchors per jamb, with one additional anchor for frames with no floor anchor. Provide one additional anchor for each 24 inches of frame height above 7 feet.
 4. Post-installed Expansion Type for In-Place Concrete or Masonry: Minimum 3/8-inch-diameter bolts with expansion shields or inserts. Provide pipe spacer from frame to wall, with throat reinforcement plate, welded to frame at each anchor location.
- B. Floor Anchors: Formed from same material as frames, minimum thickness of 0.042 inch, and as follows:
1. Monolithic Concrete Slabs: Clip-type anchors, with two holes to receive fasteners.
- C. Material: ASTM A 879/A 879M, Commercial Steel (CS), 04Z coating designation; mill phosphatized.
1. For anchors built into exterior walls, steel sheet complying with ASTM A 1008/A 1008M or ASTM A 1011/A 1011M; hot-dip galvanized according to ASTM A 153/A 153M, Class B.

2.6 MATERIALS

- A. Cold-Rolled Steel Sheet: ASTM A 1008/A 1008M, Commercial Steel (CS), Type B; suitable for exposed applications.
- B. Hot-Rolled Steel Sheet: ASTM A 1011/A 1011M, Commercial Steel (CS), Type B; free of scale, pitting, or surface defects; pickled and oiled.
- C. Metallic-Coated Steel Sheet: ASTM A 653/A 653M, Commercial Steel (CS), Type B.
- D. Frame Anchors: ASTM A 879/A 879M, Commercial Steel (CS), 04Z coating designation; mill phosphatized.
 - 1. For anchors built into exterior walls, steel sheet complying with ASTM A 1008/A 1008M or ASTM A 1011/A 1011M, hot-dip galvanized according to ASTM A 153/A 153M, Class B.
- E. Inserts, Bolts, and Fasteners: Hot-dip galvanized according to ASTM A 153/A 153M.
- F. Power-Actuated Fasteners in Concrete: Fastener system of type suitable for application indicated, fabricated from corrosion-resistant materials, with clips or other accessory devices for attaching hollow-metal frames of type indicated.
- G. Grout: ASTM C 476, except with a maximum slump of 4 inches, as measured according to ASTM C 143/C 143M.
- H. Mineral-Fiber Insulation: ASTM C 665, Type I (blankets without membrane facing); consisting of fibers manufactured from slag or rock wool; with maximum flame-spread and smoke-developed indexes of 25 and 50, respectively; passing ASTM E 136 for combustion characteristics.
- I. Glazing: Comply with requirements in Section 088000 "Glazing."
- J. Bituminous Coating: Cold-applied asphalt mastic, compounded for 15-mil dry film thickness per coat. Provide inert-type noncorrosive compound free of asbestos fibers, sulfur components, and other deleterious impurities.

2.7 FABRICATION

- A. Fabricate hollow-metal work to be rigid and free of defects, warp, or buckle. Accurately form metal to required sizes and profiles, with minimum radius for metal thickness. Where practical, fit and assemble units in manufacturer's plant. To ensure proper assembly at Project site, clearly identify work that cannot be permanently factory assembled before shipment.
- B. Hollow-Metal Doors:
 - 1. Steel-Stiffened Door Cores: Provide minimum thickness 0.026-inch, steel vertical stiffeners of same material as face sheets extending full-door height, with vertical webs spaced not more than 6 inches apart. Spot weld to face sheets no more than 5 inches o.c. Fill spaces between stiffeners with glass- or mineral-fiber insulation.
 - 2. Fire Door Cores: As required to provide fire-protection ratings indicated.
 - 3. Vertical Edges for Single-Acting Doors: Provide beveled or square edges at manufacturer's discretion.
 - 4. Top Edge Closures: Close top edges of doors with inverted closures, except provide flush closures at exterior doors of same material as face sheets.

5. Bottom Edge Closures: Close bottom edges of doors where required for attachment of weather stripping with end closures or channels of same material as face sheets.
 6. Exterior Doors: Provide weep-hole openings in bottoms of exterior doors to permit moisture to escape. Seal joints in top edges of doors against water penetration.
 7. Astragals: Provide overlapping astragal on one leaf of pairs of doors where required by NFPA 80 for fire-performance rating or where indicated. Extend minimum 3/4 inch beyond edge of door on which astragal is mounted or as required to comply with published listing of qualified testing agency.
- C. Hollow-Metal Frames: Where frames are fabricated in sections due to shipping or handling limitations, provide alignment plates or angles at each joint, fabricated of same thickness metal as frames.
1. Sidelite and Transom Bar Frames: Provide closed tubular members with no visible face seams or joints, fabricated from same material as door frame. Fasten members at crossings and to jambs by butt welding.
 2. Provide countersunk, flat- or oval-head exposed screws and bolts for exposed fasteners unless otherwise indicated.
 3. Grout Guards: Weld guards to frame at back of hardware mortises in frames to be grouted.
 4. Floor Anchors: Weld anchors to bottoms of jambs with at least four spot welds per anchor; however, for slip-on drywall frames, provide anchor clips or countersunk holes at bottoms of jambs.
 5. Jamb Anchors: Provide number and spacing of anchors as follows:
 - a. Masonry Type: Locate anchors not more than 16 inches from top and bottom of frame. Space anchors not more than 32 inches o.c., to match coursing, and as follows:
 - 1) Two anchors per jamb up to 60 inches high.
 - 2) Three anchors per jamb from 60 to 90 inches high.
 - 3) Four anchors per jamb from 90 to 120 inches high.
 - 4) Four anchors per jamb plus one additional anchor per jamb for each 24 inches or fraction thereof above 120 inches high.
 - b. Stud-Wall Type: Locate anchors not more than 18 inches from top and bottom of frame. Space anchors not more than 32 inches o.c. and as follows:
 - 1) Three anchors per jamb up to 60 inches high.
 - 2) Four anchors per jamb from 60 to 90 inches high.
 - 3) Five anchors per jamb from 90 to 96 inches high.
 - 4) Five anchors per jamb plus one additional anchor per jamb for each 24 inches or fraction thereof above 96 inches high.
 - c. Compression Type: Not less than two anchors in each frame.
 - d. Post-installed Expansion Type: Locate anchors not more than 6 inches from top and bottom of frame. Space anchors not more than 26 inches o.c.
 6. Door Silencers: Except on weather-stripped frames, drill stops to receive door silencers as follows. Keep holes clear during construction.
 - a. Single-Door Frames: Drill stop in strike jamb to receive three door silencers.
 - b. Double-Door Frames: Drill stop in head jamb to receive two door silencers.
- D. Fabricate concealed stiffeners and edge channels from either cold- or hot-rolled steel sheet.
- E. Hardware Preparation: Factory prepare hollow-metal work to receive templated mortised hardware; include cutouts, reinforcement, mortising, drilling, and tapping according to SDI A250.6, the Door Hardware Schedule, and templates.

1. Reinforce doors and frames to receive non-templated, mortised, and surface-mounted door hardware.
 2. Comply with applicable requirements in SDI A250.6 and BHMA A156.115 for preparation of hollow-metal work for hardware.
- F. Glazed Lites: Provide stops and moldings around glazed lites and louvers where indicated. Form corners of stops and moldings with mitered hairline joints.
1. Provide stops and moldings flush with face of door, and with beveled stops unless otherwise indicated.
 2. Single Glazed Lites: Provide fixed stops and moldings welded on secure side of hollow-metal work.
 3. Multiple Glazed Lites: Provide fixed and removable stops and moldings so that each glazed lite is capable of being removed independently.
 4. Provide fixed frame moldings on the outside of exterior and on secure side of interior doors and frames.
 5. Provide loose stops and moldings on inside of hollow-metal work.
 6. Coordinate rabbet width between fixed and removable stops with glazing and installation types indicated.
 7. Provide stops for installation with countersunk flat- or oval-head machine screws spaced uniformly not more than 9 inches o.c. and not more than 2 inches o.c. from each corner.

2.8 STEEL FINISHES

- A. Prime Finish: Clean, pretreat, and apply manufacturer's standard primer.
1. Shop Primer: Manufacturer's standard, fast-curing, lead- and chromate-free primer complying with SDI A250.10; recommended by primer manufacturer for substrate; compatible with substrate and field-applied coatings despite prolonged exposure.

2.9 ACCESSORIES

- A. Mullions and Transom Bars: Join to adjacent members by welding or rigid mechanical anchors.
- B. Grout Guards: Formed from same material as frames, not less than 0.016 inch thick.

PART 3 - EXECUTION

3.1 EXAMINATION

- A. Examine substrates, areas, and conditions, with Installer present, for compliance with requirements for installation tolerances and other conditions affecting performance of the Work.
- B. Examine roughing-in for embedded and built-in anchors to verify actual locations before frame installation.
- C. Prepare written report, endorsed by Installer, listing conditions detrimental to performance of the Work.
- D. Proceed with installation only after unsatisfactory conditions have been corrected.

3.2 PREPARATION

- A. Remove welded-in shipping spreaders installed at factory. Restore exposed finish by grinding, filling, and dressing, as required to make repaired area smooth, flush, and invisible on exposed faces.
- B. Drill and tap doors and frames to receive non-templated, mortised, and surface-mounted door hardware.

3.3 INSTALLATION

- A. General: Install hollow-metal work plumb, rigid, properly aligned, and securely fastened in place. Comply with Drawings and manufacturer's written instructions.
- B. Hollow-Metal Frames: Install hollow-metal frames for doors, transoms, sidelites, borrowed lites, and other openings, of size and profile indicated. Comply with SDI A250.11 or NAAMM-HMMA 840 as required by standards specified.
 - 1. Set frames accurately in position; plumbed, aligned, and braced securely until permanent anchors are set. After wall construction is complete, remove temporary braces, leaving surfaces smooth and undamaged.
 - a. At fire-rated openings, install frames according to NFPA 80.
 - b. Where frames are fabricated in sections because of shipping or handling limitations, field splice at approved locations by welding face joint continuously; grind, fill, dress, and make splice smooth, flush, and invisible on exposed faces.
 - c. Install frames with removable stops located on secure side of opening.
 - d. Install door silencers in frames before grouting.
 - e. Remove temporary braces necessary for installation only after frames have been properly set and secured.
 - f. Check plumb, square, and twist of frames as walls are constructed. Shim as necessary to comply with installation tolerances.
 - g. Field apply bituminous coating to backs of frames that will be filled with grout containing anti-freezing agents.
 - 2. Floor Anchors: Provide floor anchors for each jamb and mullion that extends to floor, and secure with post-installed expansion anchors.
 - a. Floor anchors may be set with power-actuated fasteners instead of post-installed expansion anchors if so indicated and approved on Shop Drawings.
 - 3. Metal-Stud Partitions: Solidly pack mineral-fiber insulation inside frames.
 - 4. Masonry Walls: Coordinate installation of frames to allow for solidly filling space between frames and masonry with grout.
 - 5. Concrete Walls: Solidly fill space between frames and concrete with mineral-fiber insulation.
 - 6. In-Place Concrete or Masonry Construction: Secure frames in place with post-installed expansion anchors. Countersink anchors, and fill and make smooth, flush, and invisible on exposed faces.
 - 7. In-Place Metal Stud Partitions: Secure slip-on drywall frames in place according to manufacturer's written instructions.
 - 8. Installation Tolerances: Adjust hollow-metal door frames for squareness, alignment, twist, and plumb to the following tolerances:

- a. Squareness: Plus or minus 1/16 inch, measured at door rabbet on a line 90 degrees from jamb perpendicular to frame head.
 - b. Alignment: Plus or minus 1/16 inch, measured at jambs on a horizontal line parallel to plane of wall.
 - c. Twist: Plus or minus 1/16 inch, measured at opposite face corners of jambs on parallel lines, and perpendicular to plane of wall.
 - d. Plumbness: Plus or minus 1/16 inch, measured at jambs at floor.
- C. Hollow-Metal Doors: Fit hollow-metal doors accurately in frames, within clearances specified below. Shim, as necessary.
1. Non-Fire-Rated Steel Doors:
 - a. Between Door and Frame Jambs and Head: 1/8 inch plus or minus 1/32 inch.
 - b. Between Edges of Pairs of Doors: 1/8 inch to 1/4 inch plus or minus 1/32 inch.
 - c. At Bottom of Door: 5/8 inch plus or minus 1/32 inch.
 - d. Between Door Face and Stop: 1/16 inch to 1/8 inch plus or minus 1/32 inch.
 2. Fire-Rated Doors: Install doors with clearances according to NFPA 80.
- D. Glazing: Comply with installation requirements in Section 088000 "Glazing" and with hollow-metal manufacturer's written instructions.
1. Secure stops with countersunk flat- or oval-head machine screws spaced uniformly not more than 9 inches o.c. and not more than 2 inches o.c. from each corner.

3.4 ADJUSTING AND CLEANING

- A. Final Adjustments: Check and readjust operating hardware items immediately before final inspection. Leave work in complete and proper operating condition. Remove and replace defective work, including hollow-metal work that is warped, bowed, or otherwise unacceptable.
- B. Remove grout and other bonding material from hollow-metal work immediately after installation.
- C. Prime-Coat Touchup: Immediately after erection, sand smooth rusted or damaged areas of prime coat and apply touchup of compatible air-drying, rust-inhibitive primer.
- D. Touchup Painting: Cleaning and touchup painting of abraded areas of paint are specified in painting Sections.

END OF SECTION 081113

SECTION 083113 - ACCESS DOORS AND FRAMES

PART 1 - GENERAL

1.1 RELATED DOCUMENTS

- A. Drawings and general provisions of the Contract, including General and Supplementary Conditions and Division 01 Specification Sections, apply to this Section.

1.2 SUMMARY

- A. Section includes access doors and frames for walls and ceilings.

1.3 ACTION SUBMITTALS

- A. Product Data: For each type of product.
 - 1. Include construction details, fire ratings, material descriptions, dimensions of individual components and profiles, and finishes.
- B. Product Schedule: For access doors and frames.

PART 2 - PRODUCTS

2.1 ACCESS DOORS AND FRAMES

- A. Flush Access Doors with Exposed Flanges:
 - 1. Manufacturers: Subject to compliance with requirements, available manufacturers offering products that may be incorporated into the Work include, but are not limited to the following:
 - a. Acudor Products, Inc.
 - b. Babcock-Davis.
 - c. JL Industries, Inc.; a division of the Activar Construction Products Group.
 - d. Karp Associates, Inc.
 - e. Larsens Manufacturing Company.
 - f. Milcor; Commercial Products Group of Hart & Cooley, Inc.
 - g. Nystrom, Inc.
 - h. Best Access Doors
 - i. Or Approved Equal.
 - 2. Description: Face of door flush with frame, with exposed flange and concealed hinge.
 - 3. Locations: Wall and ceiling (as noted on plans or as required for working access).
 - a. Provide at walls and ceilings for equipment access at bathrooms and associated spaces.

- b. Install above grab bars to open side of toilet.
- c. As required throughout project to access / service equipment and/or plumbing.
4. Door Size: As noted on plans or as required for working access.
 - a. 18" x 18" min.
5. Uncoated Steel Sheet for Door: Nominal 0.060 inch, 16 gage, factory primed.
6. Latch and Lock: Cam latch, key operated.
7. Provide fire-rated access door when door occurs in a fire-rated wall.

2.2 MATERIALS

- A. Steel Plates, Shapes, and Bars: ASTM A 36/A 36M.
- B. Steel Sheet: Uncoated or electrolytic zinc coated, ASTM A 879/A 879M, with cold-rolled steel sheet substrate complying with ASTM A 1008/A 1008M, Commercial Steel (CS), exposed.
- C. Frame Anchors: Same material as door face.
- D. Inserts, Bolts, and Anchor Fasteners: Hot-dip galvanized steel according to ASTM A 153/A 153M or ASTM F 2329.

2.3 FABRICATION

- A. General: Provide access door and frame assemblies manufactured as integral units ready for installation.
- B. Metal Surfaces: For metal surfaces exposed to view in the completed Work, provide materials with smooth, flat surfaces without blemishes. Do not use materials with exposed pitting, seam marks, roller marks, rolled trade names, or roughness.
- C. Doors and Frames: Grind exposed welds smooth and flush with adjacent surfaces. Furnish mounting holes, attachment devices and fasteners of type required to secure access doors to types of supports indicated.
- D. Latch and Lock Hardware:
 1. Quantity: Furnish number of latches and locks required to hold doors tightly closed.
 2. Keys: Furnish two keys per lock and key all locks alike.

2.4 FINISHES

- A. Comply with NAAMM's "Metal Finishes Manual for Architectural and Metal Products" for recommendations for applying and designating finishes.
- B. Protect mechanical finishes on exposed surfaces from damage by applying a strippable, temporary protective covering before shipping.

- C. Appearance of Finished Work: Noticeable variations in same piece are not acceptable. Variations in appearance of adjoining components are acceptable if they are within the range of approved Samples and are assembled or installed to minimize contrast.
- D. Painted Finishes: Comply with coating manufacturer's written instructions for cleaning, conversion coating, and applying and baking finish.
 - 1. Factory Primed: Apply manufacturer's standard, lead- and chromate-free, universal primer immediately after surface preparation and pretreatment.

PART 3 - EXECUTION

3.1 EXAMINATION

- A. Examine substrates for compliance with requirements for installation tolerances and other conditions affecting performance of the Work.
- B. Proceed with installation only after unsatisfactory conditions have been corrected.

3.2 INSTALLATION

- A. Comply with manufacturer's written instructions for installing access doors and frames.

3.3 ADJUSTING

- A. Adjust doors and hardware, after installation, for proper operation.

END OF SECTION 083113

SECTION 084113 - ALUMINUM STOREFRONT

PART 1 - GENERAL

1.1 RELATED DOCUMENTS

- A. Drawings and general provisions of the Contract, including General and Supplementary Conditions and Division 01 Specification Sections, apply to this Section.

1.2 SUMMARY

- A. Section Includes:
 - 1. Storefront framing for punched openings.

1.3 ACTION SUBMITTALS

- A. Product Data: For each type of product.
 - 1. Include construction details, material descriptions, dimensions of individual components and profiles, and finishes.
- B. Shop Drawings: For aluminum-framed entrances and storefronts. Include plans, elevations, sections, full-size details, and attachments to other work.
 - 1. Include details of provisions for assembly expansion and contraction and for draining moisture occurring within the assembly to the exterior.
 - 2. Include full-size isometric details of each vertical-to-horizontal intersection of aluminum-framed entrances and storefronts, showing the following:
 - a. Joinery, including concealed welds.
 - b. Anchorage.
 - c. Expansion provisions.
 - d. Glazing.
 - e. Flashing and drainage.
 - 3. Show connection to and continuity with adjacent thermal, weather, air, and vapor barriers.
- C. Samples for Initial Selection: For units with factory-applied color finishes.

1.4 CLOSEOUT SUBMITTALS

- A. Maintenance Data: For aluminum-framed storefronts to include in maintenance manuals.

1.5 WARRANTY

- A. Special Warranty: Written warranty jointly signed by fabricator, installer, and Contractor agreeing to repair or replace components of aluminum-framed entrances and storefronts that do not comply with requirements or that fail in materials or workmanship within specified warranty period.
1. Failures include, but are not limited to, the following:
 - a. Structural failures including, but not limited to, excessive deflection.
 - b. Noise or vibration created by wind and thermal and structural movements.
 2. Warranty Period: Two years from date of Substantial Completion.
- B. Special Finish Warranty: Standard form in which manufacturer agrees to repair finishes or replace aluminum that shows evidence of deterioration of factory-applied finishes within specified warranty period.
1. Deterioration includes, but is not limited to, the following:
 - a. Color fading more than 5 Hunter units when tested according to ASTM D 2244.
 - b. Chalking in excess of a No. 8 rating when tested according to ASTM D 4214.
 - c. Cracking, checking, peeling, or failure of paint to adhere to bare metal.
 2. Warranty Period: Two years from date of Substantial Completion.

PART 2 - PRODUCTS

2.1 PERFORMANCE REQUIREMENTS

- A. General Performance: Comply with performance requirements specified, as determined by testing of aluminum-framed entrances and storefronts representing those indicated for this Project without failure due to defective manufacture, fabrication, installation, or other defects in construction.
1. Aluminum-framed storefronts shall withstand movements of supporting structure including, but not limited to, story drift, twist, column shortening, long-term creep, and deflection from uniformly distributed and concentrated live loads.
 2. Failure also includes the following:
 - a. Thermal stresses transferring to building structure.
 - b. Glass breakage.
 - c. Noise or vibration created by wind and thermal and structural movements.
 - d. Loosening or weakening of fasteners, attachments, and other components.
 - e. Failure of operating units.
- B. Structural Loads:
1. Wind Loads: As indicated on Structural Drawings.
- C. Deflection of Framing Members: At design wind pressure, as follows:

1. Deflection Normal to Wall Plane: Limited to 1/175 of clear span for spans up to 13 feet 6 inches and to 1/240 of clear span plus 1/4 inch for spans greater than 13 feet 6 inches or an amount that restricts edge deflection of individual glazing lites to 3/4 inch, whichever is less.
2. Deflection Parallel to Glazing Plane: Limited to 1/360 of clear span or 1/8 inch, whichever is smaller.

D. Structural: Test according to ASTM E 330 as follows:

1. When tested at positive and negative wind-load design pressures, assemblies do not evidence deflection exceeding specified limits.
2. When tested at 150 percent of positive and negative wind-load design pressures, assemblies, including anchorage, do not evidence material failures, structural distress, or permanent deformation of main framing members exceeding 0.2 percent of span.
3. Test Durations: As required by design wind velocity, but not less than 10 seconds.

E. Air Infiltration: Test according to ASTM E 283 for infiltration as follows:

1. Fixed Framing and Glass Area:
 - a. Maximum air leakage of 0.06 cfm/sq. ft. at a static-air-pressure differential of 6.24 lbf/sq. ft.

F. Water Penetration under Static Pressure: Test according to ASTM E 331 as follows:

1. No evidence of water penetration through fixed glazing and framing areas when tested according to a minimum static-air-pressure differential of 20 percent of positive wind-load design pressure, but not less than 12 lbf/sq. ft..

G. Water Penetration under Dynamic Pressure: Test according to AAMA 501.1 as follows:

1. No evidence of water penetration through fixed glazing and framing areas when tested at dynamic pressure equal to 20 percent of positive wind-load design pressure, but not less than 12 lbf/sq. ft..
2. Maximum Water Leakage: According to AAMA 501.1. Water leakage does not include water controlled by flashing and gutters, or water that is drained to exterior.

H. Energy Performance:

1. Thermal Transmittance (U-factor): Fixed glazing and framing areas as a system shall have U-factor of not more than 0.29 Btu/sq. ft. x h x deg as determined according to NFRC 100.
2. Solar Heat Gain Coefficient: Fixed glazing and framing areas shall have a solar heat gain coefficient of no greater than 0.45 as determined according to NFRC 200.
3. Condensation Resistance: CRF of 69 as determined by AAMA 1503.

I. Thermal Movements: Allow for thermal movements resulting from ambient and surface temperature changes:

1. Temperature Change: 120 deg F, ambient; 180 deg F, material surfaces.

2.2 MANUFACTURERS

- A. Subject to compliance with the Construction Documents, the following manufacturers are acceptable:

1. EFCO Corporation.
2. Kawneer North America, an Arconic company.
3. Manko Window Systems, Inc.
4. Oldcastle BuildingEnvelope™.
5. Tubelite Inc.
6. Or Approved Equal.

B. Source Limitations: Obtain all components of aluminum-framed entrance and storefront system, including framing spandrel panels and accessories, from single manufacturer.

C. Basis of Design: Kawneer Co., Inc.

1. Storefront Framing: Trifab 451T Series Storefront: 2" x 4-1/2"

2.3 FRAMING

A. Framing Members: Manufacturer's extruded- or formed-aluminum framing members of thickness required and reinforced as required to support imposed loads.

1. Construction: Thermally Broke.
2. Glazing System: Retained mechanically with gaskets on four sides.
3. Glazing Plane: Center Set, 1-3/4" from exterior plane of storefront frame
4. Finish: Match existing.
5. Fabrication Method: Field-fabricated stick system.

B. Backer Plates: Manufacturer's standard, continuous backer plates for framing members, if not integral, where framing abuts adjacent construction.

C. Brackets and Reinforcements: Manufacturer's standard high-strength aluminum with nonstaining, nonferrous shims for aligning system components.

D. Materials:

1. Aluminum: Alloy and temper recommended by manufacturer for type of use and finish indicated.
 - a. Sheet and Plate: ASTM B 209.
 - b. Extruded Bars, Rods, Profiles, and Tubes: ASTM B 221.
 - c. Extruded Structural Pipe and Tubes: ASTM B 429/B 429M.
 - d. Structural Profiles: ASTM B 308/B 308M.

2.4 GLAZING

A. Glazing: Comply with Section 088000 "Glazing."

B. Glazing Gaskets: Manufacturer's standard sealed-corner pressure-glazing system of black, resilient elastomeric glazing gaskets, setting blocks, and shims or spacers.

2.5 ACCESSORIES

A. Fasteners and Accessories: Manufacturer's standard corrosion-resistant, non-staining, non-bleeding fasteners and accessories compatible with adjacent materials.

1. Use self-locking devices where fasteners are subject to loosening or turning out from thermal and structural movements, wind loads, or vibration.
 2. Reinforce members as required to receive fastener threads.
- B. Anchors: Three-way adjustable anchors with minimum adjustment of 1 inch that accommodate fabrication and installation tolerances in material and finish compatible with adjoining materials and recommended by manufacturer.
1. Concrete and Masonry Inserts: Hot-dip galvanized cast-iron, malleable-iron, or steel inserts complying with ASTM A 123/A 123M or ASTM A 153/A 153M requirements.
- C. Concealed Flashing: Manufacturer's standard corrosion-resistant, nonstaining, nonbleeding flashing compatible with adjacent materials.

2.6 FABRICATION

- A. Form or extrude aluminum shapes before finishing.
- B. Fabricate components that, when assembled, have the following characteristics:
1. Profiles that are sharp, straight, and free of defects or deformations.
 2. Accurately fitted joints with ends coped or mitered.
 3. Physical and thermal isolation of glazing from framing members.
 4. Accommodations for thermal and mechanical movements of glazing and framing to maintain required glazing edge clearances.
 5. Provisions for field replacement of glazing from exterior.
 6. Fasteners, anchors, and connection devices that are concealed from view to greatest extent possible.
- C. Storefront Framing: Fabricate components for assembly using screw-spline construction system.
- D. After fabrication, clearly mark components to identify their locations in Project according to Shop Drawings.

2.7 ALUMINUM FINISHES

- A. Clear Anodic Finish: AAMA 611, AA-M10C21A41 acid etch, Class I, 0.018 mm.
1. Color: To be chosen by Architect from manufacturer's standard colors.

PART 3 - EXECUTION

3.1 EXAMINATION

- A. Examine areas, with Installer present, for compliance with requirements for installation tolerances and other conditions affecting performance of the Work.
- B. Proceed with installation only after unsatisfactory conditions have been corrected.

3.2 INSTALLATION

A. General:

1. Comply with manufacturer's written instructions.
2. Do not install damaged components.
3. Fit joints to produce hairline joints free of burrs and distortion.
4. Rigidly secure nonmovement joints.
5. Install anchors with separators and isolators to prevent metal corrosion and electrolytic deterioration and to prevent impeding movement of moving joints.
6. Seal perimeter and other joints watertight unless otherwise indicated.

B. Metal Protection:

1. Where aluminum is in contact with dissimilar metals, protect against galvanic action by painting contact surfaces with materials recommended by manufacturer for this purpose or by installing nonconductive spacers.
2. Where aluminum is in contact with concrete or masonry, protect against corrosion by painting contact surfaces with bituminous paint.

C. Set continuous sill members and flashing in full sealant bed as specified in Section 079200 "Joint Sealants" to produce weathertight installation.

D. Install components plumb and true in alignment with established lines and grades.

E. Install operable units level and plumb, securely anchored, and without distortion. Adjust weather-stripping contact and hardware movement to produce proper operation.

F. Install glazing as specified in Section 088000 "Glazing."

3.3 ERECTION TOLERANCES

A. Erection Tolerances: Install aluminum-framed entrances and storefronts to comply with the following maximum tolerances:

1. Plumb: 1/8 inch in 10 feet; 1/4 inch in 40 feet.
2. Level: 1/8 inch in 20 feet; 1/4 inch in 40 feet.
3. Alignment:
 - a. Where surfaces abut in line or are separated by reveal or protruding element up to 1/2 inch wide, limit offset from true alignment to 1/16 inch.
 - b. Where surfaces are separated by reveal or protruding element from 1/2 to 1 inch wide, limit offset from true alignment to 1/8 inch.
 - c. Where surfaces are separated by reveal or protruding element of 1 inch wide or more, limit offset from true alignment to 1/4 inch.
4. Location: Limit variation from plane to 1/8 inch in 12 feet; 1/2 inch over total length.

END OF SECTION 084113

SECTION 085653 - SECURITY WINDOWS

PART 1 - GENERAL

1.1 SUMMARY

A. Section Includes:

1. Vision security windows.

B. Related Requirements:

1. Section 088000 "Glazing" for glazing and glazing materials.
2. Section 099000 "Painting" for field painting interior windows.

1.2 ACTION SUBMITTALS

A. Product Data: For each type of product.

1. Include construction details, material descriptions, dimensions of individual components and profiles, weights and finishes for window units.

B. Shop Drawings: For security windows.

1. Include plans, elevations, sections, and attachment details.
2. Full-size section details of framing members, including internal armoring, reinforcement, and stiffeners.
3. Glazing details.
4. Details of fire-rated transaction drawer.

1.3 DELIVERY, STORAGE, AND HANDLING

A. Pack security windows in wood crates for shipment. Crate glazing separate from frames unless factory glazed.

B. Label security window packaging with drawing designation.

C. Store crated security windows on raised blocks to prevent moisture damage.

1.4 FIELD CONDITIONS

A. Field Measurements: Verify actual dimensions of openings by field measurements before fabrication.

1.5 SEQUENCING

A. Field Painting: Complete field painting of security windows before glazing installation.

PART 2 - PRODUCTS

2.1 VISION SECURITY WINDOWS

- A. Provide vision security windows with framing on four sides and no operable sash or ventilator.
- B. Framing: Fabricate perimeter framing, mullions, and glazing stops from cold rolled steel as follows:
 - 1. Profile:
 - a. Minimum Face Dimension: 2 inches
 - 2. Depth: As indicated on Drawings.
 - 3. Provide a minimum fire rating of 20 minutes.
- C. Glazing and Glazing Materials: Comply with requirements in Section 088000 "Glazing."
 - 1. Glazing to be fire rated a minimum of 20 minutes.
 - 2. Glazing to be safety rated.
- D. Materials:
 - 1. Cold-Rolled Steel Sheet: ASTM A1008/A1008M, CS (Commercial Steel), Type B; suitable for exposed applications.

2.2 FABRICATION

- A. General: Fabricate security windows to provide a complete system for assembly of components and anchorage of window units.
 - 1. Provide units that are re-glazable from the secure side without dismantling the attack side of framing.
 - 2. Prepare security windows for field glazing unless pre-glazing at the factory is indicated.
- B. Framing: Miter or cope corners the full depth of framing; weld and dress smooth.
 - 1. Fabricate framing with manufacturer's standard, internal opaque armoring in thicknesses required for security windows to comply with ballistics-resistance performance indicated.
- C. Glazing Stops: Finish glazing stops to match security window framing.
 - 1. Secure-Side (Interior) Glazing Stops: Removable, coordinated with glazing indicated.
- D. Welding: Weld components to comply with referenced AWS standard. To greatest extent possible, weld before finishing and in concealed locations to minimize distortion or discoloration of finish. Remove weld spatter and welding oxides from exposed surfaces by descaling or grinding.

2.3 STEEL FINISHES

- A. Factory Prime Finish: After surface preparation and pretreatment, apply manufacturer's standard, fast-curing, lead- and chromate-free, universal primer.

2.4 ACCESSORIES

- A. Fire Rated Transaction Drawers:
 - 1. Basis of Design: Shure Safe Fire Rated Secure Transaction Drawer (Model #SPT-FR101) or Approved Equal.
 - 2. Minimum Fire Rating: 20 Minutes.
 - 3. Install thru wall and in countertop below window.
- B. Sealants: For sealants required within fabricated security windows, provide type recommended by manufacturer for joint size and movement. Sealant remains permanently elastic, non-shrinking, and nonmigrating.

PART 3 - EXECUTION

3.1 EXAMINATION

- A. Examine substrates, areas, and conditions, with Installer present, for compliance with requirements for installation tolerances and other conditions affecting performance of security windows.
- B. Proceed with installation only after unsatisfactory conditions have been corrected.

3.2 INSTALLATION

- A. Fastening to In-Place Construction: Provide anchorage devices and fasteners where necessary for securing security windows to in-place construction. Include threaded fasteners for inserts, security fasteners, and other connectors.
- B. Glazed Framing: Provide sealant-glazed framing. Comply with installation requirements in Section 088000 "Glazing."
- C. Removable Glazing Stops and Trim: Fasten components with security fasteners.
- D. Fasteners: Install security windows using fasteners recommended by manufacturer with head style appropriate for installation requirements, strength, and finish of adjacent materials.
- E. Sealants: Comply with requirements in Section 079200 "Joint Sealants" for installing sealants, fillers, and gaskets.
 - 1. Set continuous sill members and flashing in a full sealant bed to provide weathertight construction unless otherwise indicated.
 - 2. Seal frame perimeter with sealant to provide weathertight construction unless otherwise indicated.

3.3 ADJUSTING

- A. Adjust transaction drawers to provide a tight fit at contact points for smooth operation and secure enclosure.

- B. Remove and replace defective work, including security windows that are warped, bowed, or otherwise unacceptable.

3.4 CLEANING AND PROTECTION

- A. Clean surfaces promptly after installation of security windows. Take care to avoid damaging the finish. Remove excess glazing and sealant compounds, dirt, and other substances.
 - 1. Lubricate transaction drawer hardware, if required by manufacturer.
- B. Provide temporary protection to ensure that security windows are without damage at time of Substantial Completion.

END OF SECTION 085653

SECTION 087100 - DOOR HARDWARE

PART 1 - GENERAL

1.1 RELATED DOCUMENTS

- A. Drawings and general provisions of the Contract, including General and Supplementary Conditions and Division 1 Specification Sections, apply to this Section.

1.2 SUMMARY

- A. This Section includes commercial door hardware for the following:
 - 1. Swinging doors.
- B. Door hardware includes, but is not necessarily limited to, the following:
 - 1. Mechanical door hardware.
 - 2. Electromechanical door hardware.
 - 3. Automatic operators.
 - 4. Cylinders specified for doors in other sections.
- C. Related Sections:
 - 1. Division 08 Section "Hollow Metal Doors and Frames".
 - 2. Division 11 Section "Detention Doors and Frames".
- D. Codes and References: Comply with the version year adopted by the Authority Having Jurisdiction.
 - 1. ANSI A117.1 - Accessible and Usable Buildings and Facilities.
 - 2. ICC/IBC - International Building Code.
 - 3. NFPA 70 - National Electrical Code.
 - 4. NFPA 80 - Fire Doors and Windows.
 - 5. NFPA 101 - Life Safety Code.
 - 6. NFPA 105 - Installation of Smoke Door Assemblies.
 - 7. UL/ULC and CSA C22.2 - Standards for Automatic Door Operators Used on Fire and Smoke Barrier Doors and Systems of Doors.
 - 8. State Building Codes, Local Amendments.
- E. Standards: All hardware specified herein shall comply with the following industry standards as applicable. Any undated reference to a standard shall be interpreted as referring to the latest edition of that standard:
 - 1. ANSI/BHMA Certified Product Standards - A156 Series.
 - 2. UL10C - Positive Pressure Fire Tests of Door Assemblies.
 - 3. ANSI/UL 294 - Access Control System Units.
 - 4. UL 305 - Panic Hardware.
 - 5. ANSI/UL 437- Key Locks.

1.3 SUBMITTALS

- A. Product Data: Manufacturer's product data sheets including installation details, material descriptions, dimensions of individual components and profiles, operational descriptions and finishes.
- B. Door Hardware Schedule: Prepared by or under the supervision of supplier, detailing, fabrication and assembly of door hardware, as well as procedures and diagrams. Coordinate the final Door Hardware Schedule with doors, frames, and related work to ensure proper size, thickness, hand, function, and finish of door hardware.
 - 1. Format: Comply with scheduling sequence and vertical format in DHI's "Sequence and Format for the Hardware Schedule."
 - 2. Organization: Organize the Door Hardware Schedule into door hardware sets indicating complete designations of every item required for each door or opening. Organize door hardware sets in same order as in the Door Hardware Sets at the end of Part 3. Submittals that do not follow the same format and order as the Door Hardware Sets will be rejected and subject to resubmission.
 - 3. Content: Include the following information:
 - a. Type, style, function, size, label, hand, and finish of each door hardware item.
 - b. Manufacturer of each item.
 - c. Fastenings and other pertinent information.
 - d. Location of door hardware set, cross-referenced to Drawings, both on floor plans and in door and frame schedule.
 - e. Explanation of abbreviations, symbols, and codes contained in schedule.
 - f. Mounting locations for door hardware.
 - g. Door and frame sizes and materials.
 - h. Warranty information for each product.
 - 4. Submittal Sequence: Submit the final Door Hardware Schedule at earliest possible date, particularly where approval of the Door Hardware Schedule must precede fabrication of other work that is critical in the Project construction schedule. Include Product Data, Samples, Shop Drawings of other work affected by door hardware, and other information essential to the coordinated review of the Door Hardware Schedule.
- C. Shop Drawings: Details of electrified access control hardware indicating the following:
 - 1. Wiring Diagrams: Upon receipt of approved schedules, submit detailed system wiring diagrams for power, signaling, monitoring, communication, and control of the access control system electrified hardware. Differentiate between manufacturer-installed and field-installed wiring. Include the following:
 - a. Elevation diagram of each unique access controlled opening showing location and interconnection of major system components with respect to their placement in the respective door openings.
 - b. Complete (risers, point-to-point) access control system block wiring diagrams.
 - c. Wiring instructions for each electronic component scheduled herein.
 - 2. Electrical Coordination: Coordinate with related sections the voltages and wiring details required at electrically controlled and operated hardware openings.

- D. Keying Schedule: After a keying meeting with the owner has taken place prepare a separate keying schedule detailing final instructions. Submit the keying schedule in electronic format. Include keying system explanation, door numbers, key set symbols, hardware set numbers and special instructions. Owner must approve submitted keying schedule prior to the ordering of permanent cylinders/cores.
- E. Informational Submittals:
 - 1. Product Test Reports: Indicating compliance with cycle testing requirements, based on evaluation of comprehensive tests performed by manufacturer and witnessed by a qualified independent testing agency.
- F. Operating and Maintenance Manuals: Provide manufacturers operating and maintenance manuals for each item comprising the complete door hardware installation in quantity as required in Division 01, Closeout Procedures.

1.4 QUALITY ASSURANCE

- A. Manufacturers Qualifications: Engage qualified manufacturers with a minimum 5 years of documented experience in producing hardware and equipment similar to that indicated for this Project and that have a proven record of successful in-service performance.
- B. Certified Products: Where specified, products must maintain a current listing in the Builders Hardware Manufacturers Association (BHMA) Certified Products Directory (CPD).
- C. Installer Qualifications: A minimum 3 years documented experience installing both standard and electrified door hardware similar in material, design, and extent to that indicated for this Project and whose work has resulted in construction with a record of successful in-service performance.
- D. Door Hardware Supplier Qualifications: Experienced commercial door hardware distributors with a minimum 5 years documented experience supplying both mechanical and electromechanical hardware installations comparable in material, design, and extent to that indicated for this Project. Supplier recognized as a factory direct distributor by the manufacturers of the primary materials with a warehousing facility in Project's vicinity. Supplier to have on staff a certified Architectural Hardware Consultant (AHC) available during the course of the Work to consult with Contractor, Architect, and Owner concerning both standard and electromechanical door hardware and keying.
- E. Automatic Operator Supplier Qualifications: Power operator products and accessories are required to be supplied and installed through the Norton Preferred Installer (NPI) program. Suppliers are to be factory trained, certified, and a direct purchaser of the specified power operators and be responsible for the installation and maintenance of the units and accessories indicated for the Project.
- F. Source Limitations: Obtain each type and variety of door hardware specified in this section from a single source unless otherwise indicated.
 - 1. Electrified modifications or enhancements made to a source manufacturer's product line by a secondary or third party source will not be accepted.
 - 2. Provide electromechanical door hardware from the same manufacturer as mechanical door hardware, unless otherwise indicated.

- G. Each unit to bear third party permanent label indicating compliance with the referenced testing standards.
 - H. Keying Conference: Conduct conference to comply with requirements in Division 01 Section "Project Meetings." Keying conference to incorporate the following criteria into the final keying schedule document:
 - 1. Function of building, purpose of each area and degree of security required.
 - 2. Plans for existing and future key system expansion.
 - 3. Requirements for key control storage and software.
 - 4. Installation of permanent keys, cylinder cores and software.
 - 5. Address and requirements for delivery of keys.
 - I. Pre-Submittal Conference: Conduct coordination conference in compliance with requirements in Division 01 Section "Project Meetings" with attendance by representatives of Supplier(s), Installer(s), and Contractor(s) to review proper methods and the procedures for receiving, handling, and installing door hardware.
 - 1. Prior to installation of door hardware, conduct a project specific training meeting to instruct the installing contractors' personnel on the proper installation and adjustment of their respective products. Product training to be attended by installers of door hardware (including electromechanical hardware) for aluminum, hollow metal and wood doors. Training will include the use of installation manuals, hardware schedules, templates and physical product samples as required.
 - 2. Inspect and discuss electrical roughing-in, power supply connections, and other preparatory work performed by other trades.
 - 3. Review sequence of operation narratives for each unique access controlled opening.
 - 4. Review and finalize construction schedule and verify availability of materials.
 - 5. Review the required inspecting, testing, commissioning, and demonstration procedures
 - J. At completion of installation, provide written documentation that components were applied according to manufacturer's instructions and recommendations and according to approved schedule.
- 1.5 DELIVERY, STORAGE, AND HANDLING
- A. Inventory door hardware on receipt and provide secure lock-up and shelving for door hardware delivered to Project site. Do not store electronic access control hardware, software or accessories at Project site without prior authorization.
 - B. Tag each item or package separately with identification related to the final Door Hardware Schedule, and include basic installation instructions with each item or package.
 - C. Deliver, as applicable, permanent keys, cylinders, cores, access control credentials, software and related accessories directly to Owner via registered mail or overnight package service. Instructions for delivery to the Owner shall be established at the "Keying Conference".
- 1.6 COORDINATION
- A. Templates: Obtain and distribute to the parties involved templates for doors, frames, and other work specified to be factory prepared for installing standard and electrified hardware. Check

Shop Drawings of other work to confirm that adequate provisions are made for locating and installing hardware to comply with indicated requirements.

- B. Door and Frame Preparation: Doors and corresponding frames are to be prepared, reinforced and pre-wired (if applicable) to receive the installation of the specified electrified, monitoring, signaling and access control system hardware without additional in-field modifications.

1.7 WARRANTY

- A. General Warranty: Reference Division 01, General Requirements. Special warranties specified in this Article shall not deprive Owner of other rights Owner may have under other provisions of the Contract Documents and shall be in addition to, and run concurrent with, other warranties made by Contractor under requirements of the Contract Documents.
- B. Warranty Period: Written warranty, executed by manufacturer(s), agreeing to repair or replace components of standard and electrified door hardware that fails in materials or workmanship within specified warranty period after final acceptance by the Owner. Failures include, but are not limited to, the following:
 - 1. Structural failures including excessive deflection, cracking, or breakage.
 - 2. Faulty operation of the hardware.
 - 3. Deterioration of metals, metal finishes, and other materials beyond normal weathering.
 - 4. Electrical component defects and failures within the systems operation.
- C. Warranty Period: Unless otherwise indicated, warranty shall be one year from date of Substantial Completion.

PART 2 - PRODUCTS

2.1 SCHEDULED DOOR HARDWARE

- A. General: Provide door hardware for each door to comply with requirements in Door Hardware Sets and each referenced section that products are to be supplied under.
- B. Designations: Requirements for quantity, item, size, finish or color, grade, function, and other distinctive qualities of each type of door hardware are indicated in the Door Hardware Sets at the end of Part 3. Products are identified by using door hardware designations, as follows:
 - 1. Named Manufacturer's Products: Product designation and manufacturer are listed for each door hardware type required for the purpose of establishing requirements. Manufacturers' names are abbreviated in the Door Hardware Schedule.
- C. Please note that ASSA ABLOY is transitioning the Yale Commercial brand to Arrow. This affects only the brand name; the products and product numbers will remain unchanged. The brand transition is expected to be complete in or about May of 2024, and products shipping after that time will be branded Arrow.
- D. Substitutions: Requests for substitution and product approval for inclusive mechanical and electromechanical door hardware in compliance with the specifications must be submitted in writing and in accordance with the procedures and time frames outlined in Division 01,

Substitution Procedures. Approval of requests is at the discretion of the architect, owner, and their designated consultants.

2.2 HANGING DEVICES

A. Hinges: ANSI/BHMA A156.1 butt hinges with number of hinge knuckles and other options as specified in the Door Hardware Sets.

1. Quantity: Provide the following hinge quantity:
 - a. Two Hinges: For doors with heights up to 60 inches.
 - b. Three Hinges: For doors with heights 61 to 90 inches.
 - c. Four Hinges: For doors with heights 91 to 120 inches.
 - d. For doors with heights more than 120 inches, provide 4 hinges, plus 1 hinge for every 30 inches of door height greater than 120 inches.
2. Hinge Size: Provide the following, unless otherwise indicated, with hinge widths sized for door thickness and clearances required:
 - a. Widths up to 3'-0": 4-1/2" standard or heavy weight as specified.
 - b. Sizes from 3'-1" to 4'-0": 5" standard or heavy weight as specified.
3. Hinge Weight and Base Material: Unless otherwise indicated, provide the following:
 - a. Exterior Doors: Heavy weight, non-ferrous, ball bearing or oil impregnated bearing hinges unless Hardware Sets indicate standard weight.
 - b. Interior Doors: Standard weight, steel, ball bearing or oil impregnated bearing hinges unless Hardware Sets indicate heavy weight.
4. Hinge Options: Comply with the following:
 - a. Non-removable Pins: With the exception of electric through wire hinges, provide set screw in hinge barrel that, when tightened into a groove in hinge pin, prevents removal of pin while door is closed; for the all out-swinging lockable doors.
5. Manufacturers:
 - a. McKinney (MK) - TA/T4A Series, 5 knuckle.
 - b. Dormakaba Best (ST) - F/FBB Series, 5 knuckle.
 - c. Or Approved Equal.

B. Continuous Geared Hinges: ANSI/BHMA A156.26 Grade 1-600 continuous geared hinge. with minimum 0.120-inch thick extruded 6063-T6 aluminum alloy hinge leaves and a minimum overall width of 4 inches. Hinges are non-handed, reversible and fabricated to template screw locations. Factory trim hinges to suit door height and prepare for electrical cut-outs.

1. Manufacturers:
 - a. Pemko (PE).
 - b. Dormakaba Best (ST).
 - c. Or Approved Equal.

- C. Continuous Double-acting Hinges. ANSI/BHMA A156.26 Grade 1-600 Certified continuous hinges. Hinges shall be non-handed and allow the door to swing up to 100 degrees in either direction. Where required provide electrified transfer hinges with Molex™ standardized plug connectors and sufficient number of concealed wires (up to 12) to accommodate the electrified functions as specified. Connectors plug directly to through-door wiring harnesses for connection to electric locking devices and power supplies. Wire nut connections are not acceptable.

1. Manufacturers:

- a. Markar Products; ASSA ABLOY Architectural Door Accessories (MR) - DSH Series.
- b. Pemko (PE) - DSH Series.
- c. Or Approved Equal.

2.3 POWER TRANSFER DEVICES

- A. Concealed Quick Connect Electric Power Transfers: Provide concealed wiring pathway housing mortised into the door and frame for low voltage electrified door hardware. Furnish with Molex™ standardized plug connectors and sufficient number of concealed wires (up to 12) to accommodate the electrified functions specified in the Door Hardware Sets. Connectors plug directly to through-door wiring harnesses for connection to electric locking devices and power supplies. Wire nut connections are not acceptable.

1. Manufacturers:

- a. Pemko (PE) - EL-CEPT Series.
- b. Securitron (SU) - EL-CEPT Series.
- c. Or Approved Equal.

- B. Electric Door Wire Harnesses: Provide electric/data transfer wiring harnesses with standardized plug connectors to accommodate up to twelve (12) wires. Connectors plug directly to through-door wiring harnesses for connection to electric locking devices and power supplies. Provide sufficient number and type of concealed wires to accommodate electric function of specified hardware. Provide a connector for through-door electronic locking devices and from hinge to junction box above the opening. Wire nut connections are not acceptable. Determine the length required for each electrified hardware component for the door type, size and construction, minimum of two per electrified opening.

1. Provide one each of the following tools as part of the base bid contract:

- a. McKinney (MK) - Electrical Connecting Kit: QC-R001.
- b. McKinney (MK) - Connector Hand Tool: QC-R003.
- c. Or Approved Equal.

2. Manufacturers:

- a. McKinney (MK) - QC-C Series.
- b. Or Approved Equal.

2.4 DOOR OPERATING TRIM

- A. Flush Bolts and Surface Bolts: Provide products conforming to ANSI/BHMA A156.3 and A156.16, Grade 1.
1. Flush bolts to be furnished with a top rod of sufficient length to allow bolt retraction device location approximately six feet from the floor.
 2. Furnish dust proof strikes for bottom bolts.
 3. Surface bolts to be minimum 8" in length and U.L. listed for labeled fire doors and U.L. listed for windstorm components where applicable.
 4. Provide related accessories (mounting brackets, strikes, coordinators, etc.) as required for appropriate installation and operation.
 5. Manufacturers:
 - a. Rockwood (RO).
 - b. Trimco (TC).
 - c. Or Approved Equal.
- B. Coordinators: ANSI/BHMA A156.3 door coordinators consisting of active-leaf, hold-open lever and inactive-leaf release trigger. Model as indicated in hardware sets.
1. Manufacturers:
 - a. Rockwood (RO).
 - b. Trimco (TC).
 - c. Or Approved Equal.
- C. Door Push Plates and Pulls: ANSI/BHMA A156.6 door pushes and pull units of type and design specified in the Hardware Sets. Coordinate and provide proper width and height as required where conflicting hardware dictates.
1. Push/Pull Plates: Minimum .050 inch thick, size as indicated in hardware sets, with beveled edges, secured with exposed screws unless otherwise indicated.
 2. Door Pull and Push Bar Design: Size, shape, and material as indicated in the hardware sets. Minimum clearance of 2 1/2-inches from face of door unless otherwise indicated.
 3. Offset Pull Design: Size, shape, and material as indicated in the hardware sets. Minimum clearance of 2 1/2-inches from face of door and offset of 90 degrees unless otherwise indicated.
 4. Pulls, where applicable, shall be provided with a 10" clearance from the finished floor on the push side to accommodate wheelchair accessibility.
 5. Fasteners: Provide manufacturer's designated fastener type as indicated in Hardware Sets.
 6. Manufacturers:
 - a. Rockwood (RO).
 - b. Trimco (TC).
 - c. Or Approved Equal.

2.5 CYLINDERS AND KEYING

- A. General: Cylinder manufacturer to have minimum (10) years' experience designing secured master key systems and have on record a published security keying system policy.
1. Manufacturers:
 - a. Arrow, formerly known as Yale (YA).
 - b. No Substitution – Facility Standard.
- B. Cylinder Types: Original manufacturer cylinders able to supply the following cylinder formats and types:
1. Threaded mortise cylinders with rings and cams to suit hardware application.
 2. Rim cylinders with back plate, flat-type vertical or horizontal tailpiece, and raised trim ring.
 3. Bored or cylindrical lock cylinders with tailpieces as required to suit locks.
 4. Tubular deadlocks and other auxiliary locks.
 5. Mortise and rim cylinder collars to be solid and recessed to allow the cylinder face to be flush and be free spinning with matching finishes.
 6. Keyway: Match Facility Standard.
- C. Keying System: Each type of lock and cylinders to be factory keyed.
1. Supplier shall conduct a "Keying Conference" to define and document keying system instructions and requirements.
 2. Furnish factory cut, nickel-silver large bow permanently inscribed with a visual key control number as directed by Owner.
 3. Existing System: Field verify and key cylinders to match Owner's existing system.
- D. Key Quantity: Provide the following minimum number of keys:
1. Change Keys per Cylinder: Two (2)
 2. Master Keys (per Master Key Level/Group): Five (5).
 3. Construction Keys (where required): Ten (10).
- E. Construction Keying: Provide construction master keyed cylinders.
- F. Key Registration List (Bitting List):
1. Provide keying transcript list to Owner's representative in the proper format for importing into key control software.
 2. Provide transcript list in writing or electronic file as directed by the Owner.

2.6 KEY CONTROL

- A. Key Control Cabinet: Provide a key control system including envelopes, labels, and tags with self-locking key clips, receipt forms, 3-way visible card index, temporary markers, permanent markers, and standard metal cabinet. Key control cabinet shall have expansion capacity of 150% of the number of locks required for the project.

1. Manufacturers:
 - a. Lund Equipment (LU).
 - b. MMF Industries (MM).
 - c. Telkee (TK).
 - d. Or Approved Equal.

2.7 MECHANICAL LOCKS AND LATCHING DEVICES

- A. Mortise Locksets, Grade 1 (Heavy Duty): ANSI/BHMA A156.13, Series 1000, Operational Grade 1 Certified Products Directory (CPD) listed. Locksets are to be manufactured with a corrosion resistant steel case and be field-reversible for handing without disassembly of the lock body.
 1. Heavy duty mortise locks shall have a ten-year warranty.
 2. Manufacturers:
 - a. Arrow, formerly known as Yale (YA) - 8800FL Series.
 - b. No Substitution – Facility Standard.

2.8 ELECTROMECHANICAL LOCKING DEVICES

- A. Electromechanical Mortise Locksets, Grade 1 (Heavy Duty): ANSI/BHMA A156.13, Series 1000, Operational Grade 1 Certified Products Directory (CPD) listed, subject to same compliance standards and requirements as mechanical mortise locksets, electrified locksets to be of type and design as specified below and in the hardware sets.
 1. Electrified Lock Options: Where indicated in the Hardware Sets, provide electrified options including: outside door lock/unlock trim control, latch bolt and lock/unlock status monitoring, deadbolt monitoring, and request-to-exit signaling. Support end-of-line resistors contained within the lock case. Unless otherwise indicated, provide electrified locksets standard as fail secure.
 2. Energy Efficient Design: Provide lock bodies which have a holding current draw of 15mA maximum, and can operate on either 12 or 24 volts. Locks are to be field configurable for fail safe or fail secure operation.
 3. Manufacturers:
 - a. Arrow, formerly known as Yale (YA) - 8800FL Series.
 - b. No Substitution – Facility Standard.

2.9 AUXILIARY LOCKS

- A. Behavioral Health, Mortise: ANSI/BHMA A156.13, Series 1000, Operational and Security Grade 1 Certified Products Directory (CPD) listed mortise type manufactured to Office of Mental Health (OMH) requirements with behavioral health lever and escutcheon trim. Locksets to be manufactured with a corrosion resistant, formed steel case. Levers and escutcheons are

manufactured from stainless steel material. Provide optional lead-lining (lock body), Torx® fasteners, and Antimicrobial coating as specified in Hardware Sets.

1. Manufacturers:
 - a. Sargent Manufacturing (SA) - 8200 BHW Series.
 - b. Or Approved Equal.

2.10 LOCK AND LATCH STRIKES

- A. Strikes: Provide manufacturer's standard strike with strike box for each latch or lock bolt, with curved lip extended to protect frame, finished to match door hardware set, unless otherwise indicated, and as follows:
 1. Flat-Lip Strikes: For locks with three-piece antifriction latch bolts, as recommended by manufacturer.
 2. Extra-Long-Lip Strikes: For locks used on frames with applied wood casing trim.
 3. Aluminum-Frame Strike Box: Provide manufacturer's special strike box fabricated for aluminum framing.
 4. Double-lipped strikes: For locks at double acting doors. Furnish with retractable stop for rescue hardware applications.
- B. Standards: Comply with the following:
 1. Strikes for Mortise Locks and Latches: BHMA A156.13.
 2. Strikes for Bored Locks and Latches: BHMA A156.2.
 3. Strikes for Auxiliary Deadlocks: BHMA A156.36.
 4. Dustproof Strikes: BHMA A156.16.

2.11 CONVENTIONAL EXIT DEVICES

- A. General Requirements: All exit devices specified herein shall meet or exceed the following criteria:
 1. Exit devices shall have a five-year warranty.
 2. At doors not requiring a fire rating, provide devices complying with NFPA 101 and listed and labeled for "Panic Hardware" according to UL305. Provide proper fasteners as required by manufacturer including sex nuts and bolts at openings specified in the Hardware Sets.
 3. Where exit devices are required on fire rated doors, provide devices complying with NFPA 80 and with UL labeling indicating "Fire Exit Hardware". Provide devices with the proper fasteners for installation as tested and listed by UL. Consult manufacturer's catalog and template book for specific requirements.
 4. Except on fire rated doors, provide exit devices with hex key dogging device to hold the push bar and latch in a retracted position. Provide optional keyed cylinder dogging on devices where specified in Hardware Sets.

5. Devices must fit flat against the door face with no gap that permits unauthorized dogging of the push bar. The addition of filler strips is required in any case where the door light extends behind the device as in a full glass configuration.
 6. Lever Operating Trim: Where exit devices require lever trim, furnish manufacturer's heavy duty escutcheon trim with threaded studs for thru-bolts.
 - a. Lock Trim Design: As indicated in Hardware Sets, provide finishes and designs to match that of the specified locksets.
 - b. Where function of exit device requires a cylinder, provide a cylinder (Rim or Mortise) as specified in Hardware Sets.
 7. Vertical Rod Exit Devices: Where surface or concealed vertical rod exit devices are used at interior openings, provide as less bottom rod (LBR) unless otherwise indicated. Provide dust proof strikes where thermal pins are required to project into the floor.
 8. Narrow Stile Applications: At doors constructed with narrow stiles, or as specified in Hardware Sets, provide devices designed for maximum 2" wide stiles.
 9. Dummy Push Bar: Nonfunctioning push bar matching functional push bar.
 10. Rail Sizing: Provide exit device rails factory sized for proper door width application.
 11. Through Bolt Installation: For exit devices and trim as indicated in Door Hardware Sets.
- B. Conventional Push Rail Exit Devices (Heavy Duty): ANSI/BHMA A156.3, Grade 1 Certified Products Directory (CPD) listed panic and fire exit hardware devices furnished in the functions specified in the Hardware Sets. Exit device latch to be stainless steel, pullman type, with deadlock feature.
1. Manufacturers:
 - a. Arrow, formerly known as Yale (YA) - 7000 Series.
 - b. Sargent Manufacturing (SA) - 80 Series.
 - c. Or Approved Equal.
- C. Electromechanical Push Rail Exit Devices (Heavy Duty): ANSI/BHMA A156.3, Grade 1 Certified Products Directory (CPD) listed panic and fire exit hardware devices subject to same compliance standards and requirements as mechanical exit devices. Electrified exit devices to be of type and design as specified below and in the hardware sets.
1. Energy Efficient Design: Provide devices which have a holding current draw of 15mA maximum, and can operate on either 12 or 24 volts. Locks are to be field configurable for fail safe or fail secure operation.
 2. Where conventional power supplies are not sufficient, include any specific controllers required to provide the proper inrush current.
 3. Manufacturers:
 - a. Arrow, formerly known as Yale (YA) - 7000 Series.
 - b. Sargent Manufacturing (SA) - 80 Series.
 - c. Or Approved Equal.

2.12 DOOR CLOSERS

A. All door closers specified herein shall meet or exceed the following criteria:

1. General: Door closers to be from one manufacturer, matching in design and style, with the same type door preparations and templates regardless of application or spring size. Closers to be non-handed with full sized covers.
2. Standards: Closers to comply with UL-10C for Positive Pressure Fire Test and be U.L. listed for use of fire rated doors.
3. Size of Units: Comply with manufacturer's written recommendations for sizing of door closers depending on size of door, exposure to weather, and anticipated frequency of use. Where closers are indicated for doors required to be accessible to the Americans with Disabilities Act, provide units complying with ANSI ICC/A117.1.
4. Closer Arms: Provide heavy duty, forged steel closer arms unless otherwise indicated in Hardware Sets.
5. Closers shall not be installed on exterior or corridor side of doors; where possible install closers on door for optimum aesthetics.
6. Closer Accessories: Provide door closer accessories including custom templates, special mounting brackets, spacers and drop plates as required for proper installation. Provide through-bolt and security type fasteners as specified in the hardware sets.

B. Door Closers, Surface Mounted (Large Body Cast Iron): ANSI/BHMA A156.4, Grade 1 Certified Products Directory (CPD) listed surface mounted, heavy duty door closers with complete spring power adjustment, sizes 1 thru 6; and fully operational adjustable according to door size, frequency of use, and opening force. Closers to be rack and pinion type, one piece cast iron body construction, with adjustable backcheck and separate non-critical valves for closing sweep and latch speed control.

1. Large body cast iron surface mounted door closers shall have a 30-year warranty.
2. Manufacturers:
 - a. Corbin Russwin Hardware (RU) - DC8000 Series.
 - b. Norton Rixson (NO) - 9500 Series.
 - c. Sargent Manufacturing (SA) - 281 Series.
 - d. Or Approved Equal.

C. Door Closers, Overhead Concealed (Narrow Profile): ANSI/BHMA 156.4 Grade 1 Certified Products Directory (CPD) listed door closers designed for narrow profile frames and doors. Closers to have fully concealed body in the frame head for offset hung applications, with separate and independent valves for closing speed and backcheck adjustments and a decorative cover plate.

1. Manufacturers:
 - a. Norton Rixson (RF) - 91DCP Series.
 - b. Or Approved Equal.

2.13 ELECTROHYDRAULIC DOOR OPERATORS

- A. General: Provide low energy operators of size recommended by manufacturer for door size, weight, and movement; for condition of exposure; and for compliance with UL 325. Coordinate operator mechanisms with door operation, hinges, and activation devices.
 - 1. Fire-Rated Doors: Provide door operators for fire-rated door assemblies that comply with NFPA 80 for fire-rated door components and are listed and labeled by a qualified testing agency.
- B. Standard: Conforming to ANSI/BHMA A156.19.
- C. Performance Requirements:
 - 1. Opening Force if Power Fails: Not more than 15 lbf required to release a latch if provided, not more than 30 lbf required to manually set door in motion, and not more than 15 lbf required to fully open door.
 - 2. Entrapment Protection: Not more than 15 lbf required to prevent stopped door from closing or opening.
- D. Configuration: Surface mounted or in-ground as required. Door operators to control single swinging and pair of swinging doors.
- E. Operation: Power opening and spring closing operation capable of meeting ANSI A117.1 accessibility guideline. Provide time delay for door to remain open before initiating closing cycle as required by ANSI/BHMA A156.19. When not in automatic mode, door operator to function as manual door closer with fully adjustable opening and closing forces, with or without electrical power.
- F. Features: Operator units to have full feature adjustments for door opening and closing force and speed, backcheck, motor assist acceleration from 0 to 30 seconds, time delay, vestibule interface delay, obstruction recycle, and hold open time from 0 up to 30 seconds.
- G. Provide outputs and relays on board the operator to allow for coordination of exit device latch retraction, electric strikes, magnetic locks, card readers, safety and motion sensors and specified auxiliary contacts.
- H. Brackets and Reinforcements: Manufacturer's standard, fabricated from aluminum with nonferrous shims for aligning system components.
- I. Manufacturers: Subject to compliance with requirements, provide products by one of the following:
 - 1. Norton Rixson (NO) - 6000 Series.
 - 2. Or Approved Equal.

2.14 ARCHITECTURAL TRIM

- A. Door Protective Trim
 - 1. General: Door protective trim units to be of type and design as specified below or in the Hardware Sets.

2. Size: Fabricate protection plates (kick, armor, or mop) not more than 2" less than door width (LDW) on stop side of single doors and 1" LDW on stop side of pairs of doors, and not more than 1" less than door width on pull side. Coordinate and provide proper width and height as required where conflicting hardware dictates. Height to be as specified in the Hardware Sets.
3. Where plates are applied to fire rated doors with the top of the plate more than 16" above the bottom of the door, provide plates complying with NFPA 80. Consult manufacturer's catalog and template book for specific requirements for size and applications.
4. Protection Plates: ANSI/BHMA A156.6 protection plates (kick, armor, or mop), fabricated from the following:
 - a. Stainless Steel: 300 grade, 050-inch thick.
5. Options and fasteners: Provide manufacturer's designated fastener type as specified in the Hardware Sets. Provide countersunk screw holes.
6. Manufacturers:
 - a. Rockwood (RO).
 - b. Trimco (TC).
 - c. Or Approved Equal.

2.15 DOOR STOPS AND HOLDERS

- A. General: Door stops and holders to be of type and design as specified below or in the Hardware Sets.
- B. Door Stops and Bumpers: ANSI/BHMA A156.16, Grade 1 door stops and wall bumpers. Provide wall bumpers, either convex or concave types with anchorage as indicated, unless floor or other types of door stops are specified in Hardware Sets. Do not mount floor stops where they will impede traffic. Where floor or wall bumpers are not appropriate, provide overhead type stops and holders.
 1. Manufacturers:
 - a. Rockwood (RO).
 - b. Trimco (TC).
 - c. Or Approved Equal.
- C. Overhead Door Stops and Holders: ANSI/BHMA A156.8, Grade 1 Certified Products Directory (CPD) listed overhead stops and holders to be surface or concealed types as indicated in Hardware Sets. Track, slide, arm and jamb bracket to be constructed of extruded bronze and shock absorber spring of heavy tempered steel. Provide non-handed design with mounting brackets as required for proper operation and function.
 1. Manufacturers:
 - a. Norton Rixson (RF).
 - b. Sargent Manufacturing (SA).
 - c. Or Approved Equal.

2.16 ARCHITECTURAL SEALS

- A. General: Thresholds, weatherstripping, and gasket seals to be of type and design as specified below or in the Hardware Sets. Provide continuous weatherstrip gasketing on exterior doors and provide smoke, light, or sound gasketing on interior doors where indicated. At exterior applications provide non-corrosive fasteners and elsewhere where indicated.
- B. Smoke Labeled Gasketing: Assemblies complying with NFPA 105 that are listed and labeled by a testing and inspecting agency acceptable to authorities having jurisdiction, for smoke control ratings indicated, based on testing according to UL 1784.
 - 1. Provide smoke labeled perimeter gasketing at all smoke labeled openings.
- C. Fire Labeled Gasketing: Assemblies complying with NFPA 80 that are listed and labeled by a testing and inspecting agency acceptable to authorities having jurisdiction, for fire ratings indicated, based on testing according to UL-10C.
 - 1. Provide intumescent seals as indicated to meet UL10C Standard for Positive Pressure Fire Tests of Door Assemblies, and NPFA 252, Standard Methods of Fire Tests of Door Assemblies.
- D. Sound-Rated Gasketing: Assemblies that are listed and labeled by a testing and inspecting agency, for sound ratings indicated.
- E. Replaceable Seal Strips: Provide only those units where resilient or flexible seal strips are easily replaceable and readily available from stocks maintained by manufacturer.
- F. Manufacturers:
 - 1. Pemko (PE).
 - 2. Reese Enterprises, Inc. (RE).
 - 3. Or Approved Equal.

2.17 ELECTRONIC ACCESSORIES

- A. Door Position Switches: Door position magnetic reed contact switches specifically designed for use in commercial door applications. On recessed models the contact and magnetic housing snap-lock into a 1" diameter hole. Surface mounted models include wide gap distance design complete with armored flex cabling. Provide SPDT, N/O switches with optional Rare Earth Magnet installation on steel doors with flush top channels.
 - 1. Manufacturers:
 - a. Sargent Manufacturing (SA) - 3280 Series.
 - b. Securitron (SU) - DPS Series.
 - c. Or Approved Equal.
- B. Switching Power Supplies: Provide power supplies with either single or dual voltage configurations at 12 or 24VDC. Power supplies shall have battery backup function with an integrated battery charging circuit and shall provide capability for power distribution, direct lock control and Fire Alarm Interface (FAI) through add on modules. Power supplies shall be

expandable up to 16 individually protected outputs. Output modules shall provide individually protected, continuous outputs and/or individually protected, relay controlled outputs.

1. Provide the least number of units, at the appropriate amperage level, sufficient to exceed the required total draw for the specified electrified hardware and access control equipment.
2. Manufacturers:
 - a. Securitron (SU) - AQD Series.
 - b. Altronix (AS) - Maximal 3.
 - c. Or Approved Equal.

2.18 FABRICATION

- A. Fasteners: Provide door hardware manufactured to comply with published templates generally prepared for machine, wood, and sheet metal screws. Provide screws according to manufacturers recognized installation standards for application intended.

2.19 FINISHES

- A. Standard: Designations used in the Hardware Sets and elsewhere indicate hardware finishes complying with ANSI/BHMA A156.18, including coordination with traditional U.S. finishes indicated by certain manufacturers for their products.
- B. Provide quality of finish, including thickness of plating or coating (if any), composition, hardness, and other qualities complying with manufacturer's standards, but in no case less than specified by referenced standards for the applicable units of hardware
- C. Protect mechanical finishes on exposed surfaces from damage by applying a strippable, temporary protective covering before shipping.

PART 3 - EXECUTION

3.1 EXAMINATION

- A. Examine scheduled openings, with Installer present, for compliance with requirements for installation tolerances, labeled fire door assembly construction, wall and floor construction, and other conditions affecting performance.
- B. Notify architect of any discrepancies or conflicts between the door schedule, door types, drawings and scheduled hardware. Proceed only after such discrepancies or conflicts have been resolved in writing.

3.2 PREPARATION

- A. Hollow Metal Doors and Frames: Comply with ANSI/DHI A115 series.

- B. Wood Doors: Comply with ANSI/DHI A115-W series.

3.3 INSTALLATION

- A. Install each item of mechanical and electromechanical hardware and access control equipment to comply with manufacturer's written instructions and according to specifications.
 - 1. Installers are to be trained and certified by the manufacturer on the proper installation and adjustment of fire, life safety, and security products including: hanging devices; locking devices; closing devices; and seals.
- B. Mounting Heights: Mount door hardware units at heights indicated in following applicable publications, unless specifically indicated or required to comply with governing regulations:
 - 1. Standard Steel Doors and Frames: DHI's "Recommended Locations for Architectural Hardware for Standard Steel Doors and Frames."
 - 2. DHI TDH-007-20: Installation Guide for Doors and Hardware.
 - 3. Where indicated to comply with accessibility requirements, comply with ANSI A117.1 "Accessibility Guidelines for Buildings and Facilities."
 - 4. Provide blocking in drywall partitions where wall stops or other wall mounted hardware is located.
- C. Retrofitting: Install door hardware to comply with manufacturer's published templates and written instructions. Where cutting and fitting are required to install door hardware onto or into surfaces that are later to be painted or finished in another way, coordinate removal, storage, and reinstallation of surface protective trim units with finishing work specified in Division 9 Sections. Do not install surface-mounted items until finishes have been completed on substrates involved.
- D. Thresholds: Set thresholds for exterior and acoustical doors in full bed of sealant complying with requirements specified in Division 7 Section "Joint Sealants."
- E. Storage: Provide a secure lock up for hardware delivered to the project but not yet installed. Control the handling and installation of hardware items so that the completion of the work will not be delayed by hardware losses before and after installation.

3.4 FIELD QUALITY CONTROL

- A. Field Inspection (Punch Report): Reference Division 01 Sections "Closeout Procedures". Produce project punch report for each installed door opening indicating compliance with approved submittals and verification hardware is properly installed, operating and adjusted. Include list of items to be completed and corrected, indicating the reasons or deficiencies causing the Work to be incomplete or rejected.
 - 1. Organization of List: Include separate Door Opening and Deficiencies and Corrective Action Lists organized by Mark, Opening Remarks and Comments, and related Opening Images and Video Recordings.

3.5 ADJUSTING

- A. Initial Adjustment: Adjust and check each operating item of door hardware and each door to ensure proper operation or function of every unit. Replace units that cannot be adjusted to operate as intended. Adjust door control devices to compensate for final operation of heating and ventilating equipment and to comply with referenced accessibility requirements.

3.6 CLEANING AND PROTECTION

- A. Protect all hardware stored on construction site in a covered and dry place. Protect exposed hardware installed on doors during the construction phase. Install any and all hardware at the latest possible time frame.
- B. Clean adjacent surfaces soiled by door hardware installation.
- C. Clean operating items as necessary to restore proper finish. Provide final protection and maintain conditions that ensure door hardware is without damage or deterioration at time of owner occupancy.

3.7 DEMONSTRATION

- A. Instruct Owner's maintenance personnel to adjust, operate, and maintain mechanical and electromechanical door hardware.

3.8 DOOR HARDWARE SETS

- A. The hardware sets represent the design intent and direction of the owner and architect. They are a guideline only and should not be considered a detailed hardware schedule. Discrepancies, conflicting hardware and missing items should be brought to the attention of the architect with corrections made prior to the bidding process. Omitted items not included in a hardware set should be scheduled with the appropriate additional hardware required for proper application and functionality.
 - 1. Quantities listed are for each pair of doors, or for each single door.
 - 2. The supplier is responsible for handling and sizing all products.
 - 3. Where multiple options for a piece of hardware are given in a single line item, the supplier shall provide the appropriate application for the opening.
 - 4. At existing openings with new hardware the supplier shall field inspect existing conditions prior to the submittal stage to verify the specified hardware will work as required. Provide alternate solutions and proposals as needed.
- B. Manufacturer's Abbreviations:
 - 1. MK - McKinney
 - 2. PE - Pemko

- 3. MR - Markar
- 4. SU - Securitron
- 5. RO - Rockwood
- 6. SA - SARGENT
- 7. YA - ASSA ABLOY ACCENTRA
- 8. RF - Rixson
- 9. NO - Norton
- 10. OT - Other

Hardware Sets

Set: 1.0

Doors: [120B](#), [E101](#)

2 Continuous Hinge	CFM83HD1 x Height Required		PE
1 Mullion	L980	PC	SA
2 Magnetic Lock	M62BD		SU
2 Rim Exit Device, Classroom	LC 8813 ETL	US32D	SA
3 Cylinder	x Type Required	626	YA
2 Surf Overhead Stop	9-x36	630	RF
2 Door Closer	281 PD10	EN	SA
2 Kick Plate	K1050 10" x 2" LDW CSK BEV	US32D	RO
2 Astragal	18041CNB TKSP8		PE
1 Gasketing	2891APK TKSP8		PE
1 Mullion Gasketing	5110BL		PE
2 Sweep	3452CNB TKSP8		PE
1 Threshold	253x3AFG		PE
2 Position Switch	DPS-M / W		SU
1 Card Reader	Provided by Security Contractor		OT
1 Power Supply	AQD2		SU

Notes: Door normally closed, latched, and secured by magnetic locks.
 Entry and egress as controlled by the command center.

Set: 2.0

Doors: [S1.1](#), [S2.1](#), [S3.1A](#), [S4.0](#)

1 Continuous Hinge	CFM83HD1 PT x Height Required		PE
1 Electric Power Transfer	EL-CEPT	630	SU
1 Fail Secure Exit Device	LC 53 55 8876 ETL	US32D	SA
1 Cylinder	x Type Required	626	YA
1 Surf Overhead Stop	9-x36	630	RF

1 Door Closer	281 PD10	EN	SA
1 Kick Plate	K1050 10" x 2" LDW CSK BEV	US32D	RO
1 Gasketing	2891APK TKSP8		PE
1 Sweep	3452CNB TKSP8		PE
1 Threshold	253x3AFG		PE
1 ElectroLynx Harness	QC-C1500P (Frame - EPT to Power/Controller)		MK
1 ElectroLynx Harness	QC-CxxxP (Door - EPT to Elec. Exit Device)		MK
1 Position Switch	DPS-M / W		SU
1 Card Reader	Provided by Security Contractor		OT
1 Power Supply	AQD1		SU

Notes: Door normally closed, latched, and secured.
 Entry by valid card read or key override.
 Free egress at all times.

Install gasketing prior to soffit mounted hardware. Do not notch gasketing for soffit mounted hardware.

Set: 3.0

Doors: 150A

1 Continuous Hinge	CFM83HD1 PT x Height Required		PE
1 Electric Power Transfer	EL-CEPT	630	SU
1 Rim Exit Device, Storeroom	LC 53 55 56 8804 ETL	US32D	SA
1 Cylinder	x Type Required	626	YA
1 Door Operator (Single)	6061	689	NO
1 Kick Plate	K1050 10" x 2" LDW CSK BEV	US32D	RO
1 Gasketing	2891APK TKSP8		PE
1 Sweep	3452CNB TKSP8		PE
1 Threshold	253x3AFG		PE
1 ElectroLynx Harness	QC-C1500P (Frame - EPT to Power/Controller)		MK
1 ElectroLynx Harness	QC-CxxxP (Door - EPT to Elec. Exit Device)		MK
1 Position Switch	DPS-M / W		SU
2 Actuator	505		NO
1 Card Reader	Provided by Security Contractor		OT
1 Power Supply	AQD1		SU

Notes: Door normally closed, latched, and secured.
 Entry by valid card read or key override.
 Entry by actuator as programmed by access control system.
 Free egress at all times.

Install gasketing prior to soffit mounted hardware. Do not notch gasketing for soffit mounted hardware.

Set: 4.0

Doors: 120A

6 Hinge, Full Mortise, Hvy Wt	T4A3786 4-1/2" x 4-1/2"	US26D	MK
2 Magnetic Lock	M62BD		SU
2 Surface Vert Rod Exit, Classroom	12 LC NB8713 ETL	US32D	SA
2 Cylinder	x Type Required	626	YA
2 Door Closer	281 CPS	EN	SA
2 Kick Plate	K1050 10" x 1" LDW CSK BEV	US32D	RO
2 Silencer	608-RKW		RO
2 Position Switch	DPS-M / W		SU
2 Card Reader	Provided by Security Contractor		OT
1 Power Supply	AQD1		SU

Notes: Door normally closed, latched, and secured.
 Entry and egress by valid card read.

Set: 5.0

Doors: 156

6 Hinge, Full Mortise, Hvy Wt	T4A3786 4-1/2" x 4-1/2"	US26D	MK
1 Auto Flush Bolt	2842	US26D	RO
1 Dust Proof Strike	570	US26D	RO
1 Storeroom Lock	AUR 8805FL	626	YA
1 Coordinator	2672	Black	RO
2 Mounting Bracket	2601AB / C	Black	RO
2 Door Closer	281 P10	EN	SA
2 Kick Plate	K1050 10" x 1" LDW CSK BEV	US32D	RO
2 Wall Stop	400	US26D	RO
2 Astragal	18041CNB TKSP8		PE
1 Gasketing	S88BL		PE
2 Position Switch	DPS-M / W		SU

Set: 6.0

Doors: 127, 219

6 Hinge, Full Mortise, Hvy Wt	T4A3786 4-1/2" x 4-1/2"	US26D	MK
1 Auto Flush Bolt	2842	US26D	RO
1 Dust Proof Strike	570	US26D	RO
1 Storeroom Lock	AUR 8805FL	626	YA
1 Coordinator	2672	Black	RO
2 Mounting Bracket	2601AB / C	Black	RO

2 Door Closer	281 P10	EN	SA
2 Kick Plate	K1050 10" x 1" LDW CSK BEV	US32D	RO
2 Wall Stop	400	US26D	RO
2 Astragal	18041CNB TKSP8		PE
1 Gasketing	S88BL		PE
2 Position Switch	DPS-M / W		SU

Set: 7.0

Doors: 116

6 Hinge, Full Mortise, Hvy Wt	T4A3786 4-1/2" x 4-1/2"	US26D	MK
1 Auto Flush Bolt	2842	US26D	RO
1 Dust Proof Strike	570	US26D	RO
1 Storeroom Lock	AUR 8805FL	626	YA
1 Coordinator	2672	Black	RO
2 Mounting Bracket	2601AB / C	Black	RO
1 Door Closer	281 P10	EN	SA
1 Door Closer	281 CPS	EN	SA
2 Kick Plate	K1050 10" x 1" LDW CSK BEV	US32D	RO
1 Wall Stop	400	US26D	RO
2 Astragal	18041CNB TKSP8		PE
1 Gasketing	S88BL		PE
2 Position Switch	DPS-M / W		SU

Set: 8.0

Doors: 208, 216

6 Hinge, Full Mortise, Hvy Wt	T4A3786 4-1/2" x 4-1/2"	US26D	MK
2 Flush Bolt	555	US26D	RO
1 Dust Proof Strike	570	US26D	RO
1 Storeroom Lock	AUR 8805FL	626	YA
1 Door Closer	281 P10	EN	SA
2 Kick Plate	K1050 10" x 1" LDW CSK BEV	US32D	RO
2 Wall Stop	400	US26D	RO
2 Silencer	608-RKW		RO
2 Position Switch	DPS-M / W		SU

Notes: Mount closer on active leaf only.

Set: 9.0

Doors: 006, 008

3 Hinge, Full Mortise, Hvy Wt	T4A3786 4-1/2" x 4-1/2"	US26D	MK
-------------------------------	-------------------------	-------	----

1 Rim Exit Device, Storeroom	12 LC 8804 ETL	US32D	SA
1 Cylinder	x Type Required	626	YA
1 Door Closer	281 CPS	EN	SA
1 Kick Plate	K1050 10" x 2" LDW CSK BEV	US32D	RO
1 Gasketing	S88BL		PE
1 Position Switch	DPS-M / W		SU

Set: 10.0

Doors: [S4.1](#)

3 Hinge, Full Mortise, Hvy Wt	T4A3786 4-1/2" x 4-1/2"	US26D	MK
1 Electric Power Transfer	EL-CEPT	630	SU
1 Fail Secure Lock	AUR 8895-2FL	626	YA
1 Door Closer	281 O	EN	SA
1 Kick Plate	K1050 10" x 2" LDW CSK BEV	US32D	RO
1 Wall Stop	400	US26D	RO
1 Gasketing	S88BL		PE
1 ElectroLynx Harness	QC-C1500P (Frame - EPT to Power/Controller)		MK
1 ElectroLynx Harness	QC-CxxxP (Door - EPT to Elec. Lock)		MK
1 Position Switch	DPS-M / W		SU
1 Card Reader	Provided by Security Contractor		OT

Notes: Door normally closed, latched, and secured.
 Entry by valid card read or key override.
 Egress by valid card read or key override.

Set: 11.0

Doors: [S1.0](#), [S2.0](#)

3 Hinge, Full Mortise, Hvy Wt	T4A3786 4-1/2" x 4-1/2"	US26D	MK
1 Rim Exit Device, Classroom	12 LC 8813 ETL	US32D	SA
1 Cylinder	x Type Required	626	YA
1 Door Closer	281 CPS	EN	SA
1 Kick Plate	K1050 10" x 2" LDW CSK BEV	US32D	RO
1 Gasketing	S88BL		PE
1 Position Switch	DPS-M / W		SU

Set: 12.0

Doors: [029A](#)

3 Hinge, Full Mortise, Hvy Wt	T4A3786 4-1/2" x 4-1/2"	US26D	MK
1 Electric Power Transfer	EL-CEPT	630	SU
1 Fail Secure Lock	AUR 8895-2FL	626	YA

1 Door Closer	281 CPS	EN	SA
1 Kick Plate	K1050 10" x 2" LDW CSK BEV	US32D	RO
1 Gasketing	S88BL		PE
1 ElectroLynx Harness	QC-C1500P (Frame - EPT to Power/Controller)		MK
1 ElectroLynx Harness	QC-CxxxP (Door - EPT to Elec. Lock)		MK
1 Position Switch	DPS-M / W		SU
1 Card Reader	Provided by Security Contractor		OT
1 Power Supply	AQD1		SU

Notes: Door normally closed, latched, and secured.
 Entry by valid card read or key override.
 Egress by valid card read or key override.

Set: 13.0

Doors: 004

3 Hinge, Full Mortise, Hvy Wt	T4A3786 4-1/2" x 4-1/2"	US26D	MK
1 Rim Exit Device, Storeroom	LC 8804 ETL	US32D	SA
1 Cylinder	x Type Required	626	YA
1 Door Closer	281 CPS	EN	SA
1 Kick Plate	K1050 10" x 2" LDW CSK BEV	US32D	RO
3 Silencer	608-RKW		RO
1 Position Switch	DPS-M / W		SU

Set: 14.0

Doors: 001, S1.2, S2.2, S4.2

3 Hinge, Full Mortise, Hvy Wt	T4A3786 4-1/2" x 4-1/2"	US26D	MK
1 Electric Power Transfer	EL-CEPT	630	SU
1 Fail Secure Lock	AUR 8895-2FL	626	YA
1 Door Closer	281 O	EN	SA
1 Kick Plate	K1050 10" x 2" LDW CSK BEV	US32D	RO
1 Wall Stop	400	US26D	RO
1 Gasketing	S88BL		PE
1 ElectroLynx Harness	QC-C1500P (Frame - EPT to Power/Controller)		MK
1 ElectroLynx Harness	QC-CxxxP (Door - EPT to Elec. Lock)		MK
1 Position Switch	DPS-M / W		SU
2 Card Reader	Provided by Security Contractor		OT
1 Power Supply	AQD1		SU

Notes: Door normally closed, latched, and secured.
 Entry by valid card read or key override.

Egress by valid card read or key override.

Set: 15.0

Doors: 022, 120

3 Hinge, Full Mortise, Hvy Wt	T4A3786 4-1/2" x 4-1/2"	US26D	MK
1 Electric Power Transfer	EL-CEPT	630	SU
1 Fail Secure Lock	AUR 8895-2FL	626	YA
1 Door Closer	281 P10	EN	SA
1 Kick Plate	K1050 10" x 2" LDW CSK BEV	US32D	RO
1 Wall Stop	400	US26D	RO
1 Gasketing	S88BL		PE
1 ElectroLynx Harness	QC-C1500P (Frame - EPT to Power/Controller)		MK
1 ElectroLynx Harness	QC-CxxxP (Door - EPT to Elec. Lock)		MK
1 Position Switch	DPS-M / W		SU
2 Card Reader	Provided by Security Contractor		OT
1 Power Supply	AQD1		SU

Notes: Door normally closed, latched, and secured.
 Entry by valid card read or key override.
 Egress by valid card read or key override.

Set: 16.0

Doors: 021, 105, 210A, E001, S3.1, S3.2

3 Hinge, Full Mortise, Hvy Wt	T4A3786 4-1/2" x 4-1/2"	US26D	MK
1 Electric Power Transfer	EL-CEPT	630	SU
1 Fail Secure Lock	AUR 8895-2FL	626	YA
1 Door Closer	281 O	EN	SA
1 Kick Plate	K1050 10" x 2" LDW CSK BEV	US32D	RO
1 Wall Stop	400	US26D	RO
1 Gasketing	S88BL		PE
1 ElectroLynx Harness	QC-C1500P (Frame - EPT to Power/Controller)		MK
1 ElectroLynx Harness	QC-CxxxP (Door - EPT to Elec. Lock)		MK
1 Position Switch	DPS-M / W		SU
1 Card Reader	Provided by Security Contractor		OT
1 Power Supply	AQD1		SU

Notes: Door normally closed, latched, and secured.
 Entry by valid card read or key override.
 Egress by valid card read or key override.

Set: 17.0

Doors: 134

3 Hinge, Full Mortise, Hvy Wt	T4A3786 4-1/2" x 4-1/2"	US26D	MK
1 Electric Power Transfer	EL-CEPT	630	SU
1 Fail Secure Lock	AUR 8895-2FL	626	YA
1 Conc Overhead Stop	6-x36	630	RF
1 Door Closer	281 O	EN	SA
1 Kick Plate	K1050 10" x 2" LDW CSK BEV	US32D	RO
1 Gasketing	S88BL		PE
1 ElectroLynx Harness	QC-C1500P (Frame - EPT to Power/Controller)		MK
1 ElectroLynx Harness	QC-CxxxP (Door - EPT to Elec. Lock)		MK
1 Position Switch	DPS-M / W		SU
2 Card Reader	Provided by Security Contractor		OT
1 Power Supply	AQD1		SU

Notes: Door normally closed, latched, and secured.
 Entry by valid card read or key override.
 Egress by valid card read or key override.

Set: 18.0

Doors: 104, 106, 111, 112, 113, 114, 115, 130, 131, 132, 136, 137, 138, 204, 205, 207, 221, 222, 223, 234, 235, 236, 244, 245, 246

3 Hinge, Full Mortise, Hvy Wt	T4A3786 4-1/2" x 4-1/2"	US26D	MK
1 Classroom Lock	AUR 8808FL	626	YA
1 Surface Closer	281 UO	EN	SA
1 Wall Stop	400	US26D	RO
1 Gasketing	S88BL		PE
1 Position Switch	DPS-M / W		SU

Set: 18.1

Doors: 128, 129, 209, 220, 237

3 Hinge, Full Mortise, Hvy Wt	T4A3786 5" x 4-1/2"	US26D	MK
1 Classroom Lock	AUR 8808FL	626	YA
1 Surface Closer	281 UO	EN	SA
1 Wall Stop	400	US26D	RO
1 Gasketing	S88BL		PE
1 Position Switch	DPS-M / W		SU

Set: 19.0

Doors: 213, 214

1 Continuous Hinge	HT CFM83HD1 PT x Height Required		PE
1 Electric Power Transfer	EL-CEPT x Torx	630	SU
1 Fail Secure Lock	LC 8273 BHW	US32D	SA
1 Cylinder	x Type Required	626	YA
1 Concealed Closer	91NDCP x Torx	626	RF
1 Wall Stop	400 TORX	US26D	RO
1 Gasketing	S88BL		PE
1 ElectroLynx Harness	QC-C1500P (Frame - EPT to Power/Controller)		MK
1 ElectroLynx Harness	QC-CxxxP (Door - EPT to Elec. Lock)		MK
1 Position Switch	DPS-M / W		SU
1 Card Reader	Provided by Security Contractor		OT
1 Power Supply	AQD1		SU

Notes: Door normally closed and unlocked.
 Command center to electrically lock / unlock door.

Set: 20.0

Doors: 002, 013A, 015, 102, 109, 200, 202, 215, 227, 233

3 Hinge, Full Mortise, Hvy Wt	T4A3786 5" x 4-1/2"	US26D	MK
1 Classroom Lock	AUR 8808FL	626	YA
1 Door Closer	281 P10	EN	SA
1 Kick Plate	K1050 10" x 2" LDW CSK BEV	US32D	RO
1 Wall Stop	400	US26D	RO
1 Gasketing	S88BL		PE
1 Position Switch	DPS-M / W		SU

Set: 21.0

Doors: 018, 122

3 Hinge, Full Mortise, Hvy Wt	T4A3786 4-1/2" x 4-1/2"	US26D	MK
1 Classroom Lock	AUR 8808FL	626	YA
1 Door Closer	281 P10	EN	SA
1 Kick Plate	K1050 10" x 2" LDW CSK BEV	US32D	RO
1 Wall Stop	400	US26D	RO
1 Gasketing	S88BL		PE
1 Position Switch	DPS-M / W		SU

Set: 22.0

Doors: 009

3 Hinge, Full Mortise, Hvy Wt	T4A3786 4-1/2" x 4-1/2"	US26D	MK
1 Classroom Lock	AUR 8808FL	626	YA
1 Door Closer	281 P10	EN	SA
1 Kick Plate	K1050 10" x 2" LDW CSK BEV	US32D	RO
1 Wall Stop	400	US26D	RO
1 Gasketing	S88BL		PE
1 Position Switch	DPS-M / W		SU

Set: 23.0

Doors: 103, 110, 133, 135, 142B, 203, 206, 225, 228, 229, 238, 239, 240, 241, 251, 252, 253, 254

3 Hinge, Full Mortise, Hvy Wt	T4A3786 4-1/2" x 4-1/2"	US26D	MK
1 Classroom Lock	AUR 8808FL	626	YA
1 Door Closer	281 O	EN	SA
1 Kick Plate	K1050 10" x 2" LDW CSK BEV	US32D	RO
1 Wall Stop	400	US26D	RO
1 Gasketing	S88BL		PE
1 Position Switch	DPS-M / W		SU

Set: 23.1

Doors: 210B, 226

3 Hinge, Full Mortise, Hvy Wt	T4A3786 5" x 4-1/2"	US26D	MK
1 Classroom Lock	AUR 8808FL	626	YA
1 Door Closer	281 O	EN	SA
1 Kick Plate	K1050 10" x 2" LDW CSK BEV	US32D	RO
1 Wall Stop	400	US26D	RO
1 Gasketing	S88BL		PE
1 Position Switch	DPS-M / W		SU

Set: 24.0

Doors: 023, 025, 028, 033, 148, 149, 151, 152, 153, 155

3 Hinge, Full Mortise, Hvy Wt	T4A3786 4-1/2" x 4-1/2"	US26D	MK
1 Storeroom Lock	AUR 8805FL	626	YA
1 Door Closer	281 O	EN	SA
1 Kick Plate	K1050 10" x 2" LDW CSK BEV	US32D	RO
1 Wall Stop	400	US26D	RO
1 Gasketing	S88BL		PE

1 ElectroLynx Harness	QC-CxxxP (Door - EPT to Elec. Lock)	MK
1 Position Switch	DPS-M / W	SU
1 Card Reader	Provided by Security Contractor	OT

Notes: Door normally closed, latched, and secured.
 Entry by valid card read or key override.
 Free egress at all times.

Set: 28. – Not Used

Set: 29.0

Doors: 005A, 119, 121, 200A, 217A, 247

3 Hinge, Full Mortise, Hvy Wt	T4A3786 4-1/2" x 4-1/2"	US26D	MK
1 Storeroom Lock	AUR 8805FL	626	YA
1 Door Closer	281 CPS	EN	SA
1 Kick Plate	K1050 10" x 2" LDW CSK BEV	US32D	RO
1 Gasketing	S88BL		PE
1 Position Switch	DPS-M / W		SU

Set: 30.0

Doors: 003

3 Hinge, Full Mortise, Hvy Wt	T4A3786 4-1/2" x 4-1/2"	US26D	MK
1 Storeroom Lock	AUR 8805FL	626	YA
1 Door Closer	281 O	EN	SA
1 Kick Plate	K1050 10" x 2" LDW CSK BEV	US32D	RO
1 Wall Stop	400	US26D	RO
1 Gasketing	S88BL		PE
1 Position Switch	DPS-M / W		SU

Set: 31.0

Doors: 242, 243

3 Hinge, Full Mortise, Hvy Wt	T4A3786 4-1/2" x 4-1/2"	US26D	MK
1 Privacy Set w/ Indicator	AUR 8802FL V21 EMB	626	YA
1 Door Closer	281 O	EN	SA
1 Kick Plate	K1050 10" x 2" LDW CSK BEV	US32D	RO
1 Wall Stop	400	US26D	RO
1 Gasketing	S88BL		PE
1 Position Switch	DPS-M / W		SU

Set: 31.1

Doors: 249

3 Hinge, Full Mortise, Hvy Wt	T4A3786 4-1/2" x 4-1/2"	US26D	MK
1 Privacy Set w/ Indicator	AUR 8802FL V21 EMB	626	YA
1 Door Closer	281 P10	EN	SA
1 Kick Plate	K1050 10" x 2" LDW CSK BEV	US32D	RO
1 Wall Stop	400	US26D	RO
1 Gasketing	S88BL		PE
1 Position Switch	DPS-M / W		SU

Set: 31.2

Doors: 039, 107, 141, 250

3 Hinge, Full Mortise, Hvy Wt	T4A3786 4-1/2" x 4-1/2"	US26D	MK
1 Privacy Set w/ Indicator	AUR 8802FL V21 EMB	626	YA
1 Door Closer	281 CPS	EN	SA
1 Kick Plate	K1050 10" x 2" LDW CSK BEV	US32D	RO
1 Gasketing	S88BL		PE
1 Position Switch	DPS-M / W		SU

Set: 32.0

Doors: 016, 017

3 Hinge, Full Mortise, Hvy Wt	T4A3786 5" x 4-1/2"	US26D	MK
1 Privacy Set w/ Indicator	AUR 8802FL V21 EMB	626	YA
1 Door Closer	281 CPS	EN	SA
1 Kick Plate	K1050 10" x 2" LDW CSK BEV	US32D	RO
1 Gasketing	S88BL		PE
1 Position Switch	DPS-M / W		SU

Set: 32.1

Doors: 108, 140

3 Hinge, Full Mortise, Hvy Wt	T4A3786 5" x 4-1/2"	US26D	MK
1 Privacy Set w/ Indicator	AUR 8802FL V21 EMB	626	YA
1 Door Closer	281 P10	EN	SA
1 Kick Plate	K1050 10" x 2" LDW CSK BEV	US32D	RO
1 Wall Stop	400	US26D	RO
1 Gasketing	S88BL		PE
1 Position Switch	DPS-M / W		SU

Set: 33.0

Doors: 034

3 Hinge, Full Mortise, Hvy Wt	T4A3786 4-1/2" x 4-1/2"	US26D	MK
1 Storeroom Lock	AUR 8805FL	626	YA
1 Surf Overhead Stop	9-x36	630	RF
1 Door Closer	281 O	EN	SA
1 Kick Plate	K1050 10" x 2" LDW CSK BEV	US32D	RO
1 Gasketing	S88BL		PE
1 Position Switch	DPS-M / W		SU

Set: 34.0

Doors: 230A

3 Hinge, Full Mortise, Hvy Wt	T4A3786 4-1/2" x 4-1/2"	US26D	MK
1 Electric Power Transfer	EL-CEPT	630	SU
1 Fail Secure Lock	AUR 8891FL REX	626	YA
1 Door Closer	281 O	EN	SA
1 Kick Plate	K1050 10" x 2" LDW CSK BEV	US32D	RO
1 Wall Stop	400	US26D	RO
3 Silencer	608-RKW		RO
1 ElectroLynx Harness	QC-C1500P (Frame - EPT to Power/Controller)		MK
1 ElectroLynx Harness	QC-CxxxP (Door - EPT to Elec. Lock)		MK
1 Position Switch	DPS-M / W		SU
1 Card Reader	Provided by Security Contractor		OT
1 Power Supply	AQD1		SU

Notes: Door normally closed, latched, and secured.
Entry by valid card read or key override.
Free egress at all times.

Set: 35.0

Doors: 221A

3 Hinge, Full Mortise, Hvy Wt	T4A3786 4-1/2" x 4-1/2"	US26D	MK
1 Classroom Lock	AUR 8808FL	626	YA
1 Wall Stop	400	US26D	RO
3 Silencer	608-RKW		RO
1 Position Switch	DPS-M / W		SU

Set: 36.0

Doors: 013E

3 Hinge, Full Mortise, Hvy Wt	T4A3786 4-1/2" x 4-1/2"	US26D	MK
1 Classroom Lock	AUR 8808FL	626	YA
1 Conc Overhead Stop	1-x36	630	RF
3 Silencer	608-RKW		RO
1 Position Switch	DPS-M / W		SU

Set: 37.0

Doors: 024, 125

3 Hinge, Full Mortise, Hvy Wt	T4A3786 4-1/2" x 4-1/2"	US26D	MK
1 Storeroom Lock	AUR 8805FL	626	YA
1 Door Closer	281 O	EN	SA
1 Kick Plate	K1050 10" x 2" LDW CSK BEV	US32D	RO
1 Wall Stop	400	US26D	RO
3 Silencer	608-RKW		RO
1 Position Switch	DPS-M / W		SU

Set: 38.0

Doors: 012, 013B, 013D

3 Hinge, Full Mortise, Hvy Wt	T4A3786 4-1/2" x 4-1/2"	US26D	MK
1 Storeroom Lock	AUR 8805FL	626	YA
1 Wall Stop	400	US26D	RO
3 Silencer	608-RKW		RO
1 Position Switch	DPS-M / W		SU

Set: 39.0

Doors: 036, 037

3 Hinge, Full Mortise, Hvy Wt	T4A3786 4-1/2" x 4-1/2"	US26D	MK
1 Storeroom Lock	AUR 8805FL	626	YA
1 Door Closer	281 O	EN	SA
1 Kick Plate	K1050 10" x 2" LDW CSK BEV	US32D	RO
1 Wall Stop	400	US26D	RO
3 Silencer	608-RKW		RO
1 Position Switch	DPS-M / W		SU

Set: 40.0

Doors: 215A

3 Hinge, Full Mortise, Hvy Wt	T4A3786 4-1/2" x 4-1/2"	US26D	MK
1 Storeroom Lock	AUR 8805FL	626	YA
1 Door Closer	281 O	EN	SA
1 Wall Stop	400	US26D	RO
3 Silencer	608-RKW		RO
1 Position Switch	DPS-M / W		SU

Set: 41.0

Doors: 013C

3 Hinge, Full Mortise, Hvy Wt	T4A3786 4-1/2" x 4-1/2"	US26D	MK
1 Storeroom Lock	AUR 8805FL	626	YA
1 Door Closer	281 CPS	EN	SA
1 Kick Plate	K1050 10" x 2" LDW CSK BEV	US32D	RO
3 Silencer	608-RKW		RO
1 Position Switch	DPS-M / W		SU

Set: 42.0

Doors: 212

3 Hinge, Full Mortise, Hvy Wt	T4A3786 4-1/2" x 4-1/2"	US26D	MK
1 Storeroom Lock	AUR 8805FL	626	YA
1 Conc Overhead Stop	6-x36	630	RF
1 Door Closer	281 O	EN	SA
1 Kick Plate	K1050 10" x 2" LDW CSK BEV	US32D	RO
3 Silencer	608-RKW		RO
1 Position Switch	DPS-M / W		SU

Set: 43.0

Doors: Sally Port

1 Cylinder	x Type Required	626	YA
------------	-----------------	-----	----

Notes: Provide a cylinder for each of the four (4) sally port gates. Coordinate type, quantity and finish of cylinder required with sally port gate supplier.

Mark	Hardware
001	14.0
002	20.0
003	30.0
004	13.0
005A	29.0
006	9.0
008	9.0
009	22.0
012	38.0
013A	20.0
013B	38.0
013C	41.0
013D	38.0
013E	36.0
015	20.0
016	32.0
017	32.0
018	21.0
021	16.0
022	15.0
023	24.0
024	37.0
025	24.0
027A	26.0
028	24.0
029A	12.0
030	26.0
033	24.0
034	33.0
036	39.0
037	39.0
039	31.2
102	20.0
103	23.0
104	18.0
105	16.0
106	18.0
107	31.2
108	32.1

109	20.0
110	23.0
111	18.0
112	18.0
113	18.0
114	18.0
115	18.0
116	7.0
117	27.0
119	29.0
120	15.0
120A	4.0
120B	1.0
121	29.0
122	21.0
125	37.0
127	6.0
128	18.1
129	18.1
130	18.0
131	18.0
132	18.0
133	23.0
134	17.0
135	23.0
136	18.0
137	18.0
138	18.0
140	32.1
141	31.2
142B	23.0
143	26.0
145	25.0
146	25.0
147	25.0
148	24.0
149	24.0
150A	3.0
151	24.0
152	24.0

153	24.0
154	25.0
155	24.0
156	5.0
200	20.0
200A	29.0
202	20.0
203	23.0
204	18.0
205	18.0
206	23.0
207	18.0
208	8.0
209	18.1
210A	16.0
210B	23.1
212	42.0
213	19.0
214	19.0
215	20.0
215A	40.0
216	8.0
217A	29.0
219	6.0
220	18.1
221	18.0
221A	35.0
222	18.0
223	18.0
225	23.0
226	23.1
227	20.0
228	23.0
229	23.0
230	26.0
230A	34.0
233	20.0
234	18.0
235	18.0
236	18.0

237	18.1
238	23.0
239	23.0
240	23.0
241	23.0
242	31.0
243	31.0
244	18.0
245	18.0
246	18.0
247	29.0
249	31.1

250	31.2
251	23.0
252	23.0
253	23.0
254	23.0
E001	16.0
E101	1.0
S1.0	11.0
S1.1	2.0
S1.2	14.0
S2.0	11.0
S2.1	2.0

S2.2	14.0
S3.1	16.0
S3.1A	2.0
S3.2	16.0
S4.0	2.0
S4.1	10.0
S4.2	14.0
Sally Port	43.0

END OF SECTION 087100

SECTION 087113 - AUTOMATIC DOOR OPERATORS

PART 1 - GENERAL

1.1 RELATED DOCUMENTS

- A. Drawings and general provisions of the Contract, including General and Supplementary Conditions and Division 01 Specification Sections, apply to this Section.

1.2 SUMMARY

- A. Section Includes:

- 1. Low energy automatic door operators for swinging doors.

- B. Related Sections:

- 1. Division 08 Section "Door Schedule".
- 2. Division 08 Section "Hollow Metal Doors and Frames".
- 3. Division 08 Section "Door Hardware".
- 4. Division 26 Section "Electrical".

- A. Codes and Standards: Comply with the version year adopted by the Authority Having Jurisdiction.

- 1. ANSI A117.1 - Accessible and Usable Buildings and Facilities.
- 2. ANSI/BHMA A156.4 - Door Controls, Door Closers.
- 3. ANSI/BHMA A156.19 - Power Assist and Low-Energy Power Operated Doors.
- 4. ICC/IBC - International Building Code.
- 5. NFPA 70 - National Electrical Code.
- 6. NFPA 80 - Fire Doors and Windows.
- 7. NFPA 101 - Life Safety Code.
- 8. NFPA 105 - Installation of Smoke Door Assemblies.
- 9. UL/ULC and CSA C22.2 – Standards for Automatic Door Operators Used on Fire and Smoke Barrier Doors and Systems of Doors.
- 10. UL 325 - Door, Drapery, Gate, Louver, and Window Operators and Systems.
- 11. State Building Codes, Local Amendments.

1.3 PERFORMANCE REQUIREMENTS

- A. Automatic door operators to be used on interior or exterior doors; up to 200 pounds (91 kg) weight and maximum door width of 48" (1219 mm).

- 1. Auto door operator capable of operating within temperature ranges of -22°F (-30°C) and 122°F (50°C).

1.4 SUBMITTALS

- A. Product Data: Manufacturer's product data sheets including installation details, material descriptions, dimensions of individual components and profiles, and finishes for automatic door operators, including activation devices. Include operating characteristics, electrical characteristics, and furnished accessories.
- B. Shop Drawings: Include details and attachments to other work.
 - 1. Include locations and elevations of each unique entrance showing activation devices.
 - 2. Indicate required clearances, components, and location and size of field connections.
 - 3. Wiring Diagrams: For power, signal, and activation wiring.
- C. Qualification Data: Provide copy of manufacturer's official certification or accreditation document indicating proof of status as a qualified and authorized installer of automatic door operators and accessories.
- D. Operating and Maintenance Manuals: Provide manufacturer's operating and maintenance manual for each item comprising the automatic door operator installation in quantity as required in Division 01, Closeout Submittals. The manual to include the name, address, and contact information of the manufacturer and Installer providing the operators and installation. The final copies delivered after completion of the installation test to include "as built" modifications made during installation, checkout, and acceptance.
- E. Warranties and Maintenance: Special warranties and maintenance agreements specified in this Section.

1.5 QUALITY ASSURANCE

- A. Installer Qualifications: Manufacturer's authorized representative who is trained and approved for installation and maintenance of units required for this Project.
- B. Certified Installer Qualifications: Locally certified ASSA ABLOY Power Operator Preferred Installer required for the installation and maintenance of the automatic door operator units and accessories indicated for the Project.
- C. Source Limitations: Obtain automatic door operators, including activation devices, from single source, qualified supplier unless otherwise indicated.
- D. Electrical Components, Devices, and Accessories: Listed and labeled as defined in NFPA 70, by a testing agency, and marked for intended location and application.
- E. Exit Door Requirements: Comply with requirements of authorities having jurisdiction for doors with automatic door operators serving as a component of a required means of egress.
- F. Fire Rated Door Assemblies: Provide operators for fire rated door assemblies that are listed and labeled by a testing and inspecting agency acceptable to authorities having jurisdiction for use on types and sizes of labeled fire doors required.
- G. Pre-Submittal Conference: Conduct coordination conference in compliance with requirements in Division 01 Section "Project Meetings" with attendance by representatives of Supplier, Installer, and Contractor to review proper methods and the procedures for receiving, handling, and installing automatic door operators.

1. Prior to installation of automatic door operators, arrange for certified Installer's representative to conduct a project specific meeting to review the installation and maintenance of their respective products. Project meeting to be attended by representatives of related trades furnishing and installing the aluminum, hollow metal and wood doors sections.
2. Review and finalize construction schedule and verify availability of materials.

1.6 COORDINATION

- A. Electrical Systems Coordination: Coordinate the layout and installation of scheduled automatic door operators and related activation devices, with required connections to source power junction boxes, remote power supplies, access control equipment, detection and monitoring hardware, and fire alarm system.
- B. Templates: Obtain and distribute to the parties involved, templates for doors, frames, operators, and other work specified to be factory prepared and reinforced for installing automatic door operators. Check Shop Drawings of other work to confirm that adequate provisions are made for locating and installing automatic door operators to comply with indicated requirements.
- C. Door and Frame Preparation: Related Division 08 Sections (Steel, Aluminum and Wood) doors and corresponding frames are to be prepared, reinforced and pre-wired (if applicable) to receive the installation of the specified automatic door operators without additional in-field modifications.

1.7 WARRANTY

- A. General Warranty: Reference Division 01, General Requirements. Special warranties specified in this Article shall not deprive Owner of other rights Owner may have under other provisions of the Contract Documents and shall be in addition to, and run concurrent with, other warranties made by Contractor under requirements of the Contract Documents.
- B. Special Warranty: Written warranty, executed by manufacturer, agreeing to repair or replace components of automatic door operators that fail in materials or workmanship within specified warranty period after final acceptance by Owner. Failures include, but are not limited to, the following:
 1. Faulty or sporadic operation of automatic door operator, including activation and safety devices.
 2. Deterioration of metals, metal finishes, and other materials beyond normal weathering or use.
- C. Special Warranty Period: Two years from date of Substantial Completion.
- D. Provide extended warranty from defects in material or workmanship under normal use for a period of 3 years from the date of substantial completion for units installed by a certified ASSA ABLOY Power Operator Preferred Installer in accordance with the manufacturer's written warranty certificate.

1.8 MAINTENANCE SERVICE

- A. Maintenance Service: Beginning at Substantial Completion, and running concurrent with the specified warranty period, provide continuous (6) months full maintenance by skilled employees of automatic door operator Installer. Include planned and preventive maintenance, repair or

replacement of worn or defective components, lubrication, cleaning, and adjusting as required for proper door operation. Provide parts and supplies the same as those used in the manufacture and installation of original equipment.

- B. Extended Maintenance Support and Service Agreement: Submit for Owner's consideration an optional extended Service Agreement for the installed automatic door operator system. The extended Service Agreement is considered elective and is without manufacturer's requirement stipulating mandatory coverage for owner and/or vendor system support.
 - 1. A published copy of this agreement to be included with the submittal package
 - 2. Support for the installed automatic door operator system is provided through the vendor under a specified, limited 24 hour support program.
 - 3. Automatic door operators and components are to be available on a one-day turn around time frame from the vendor.

PART 2 - PRODUCTS

2.1 ELECTROMECHANICAL DOOR OPERATORS

- A. General: Provide low energy operators of size recommended by manufacturer for door size, weight, and movement; for condition of exposure; and for compliance with UL 325. Coordinate operator mechanisms with door operation, hinges, and activation devices.
 - 1. Fire-Rated Doors: Provide door operators for fire-rated door assemblies that comply with NFPA 80 for fire-rated door components and are listed and labeled by a qualified testing agency.
- B. Standard: Certified ANSI/BHMA A156.19.
- C. Performance Requirements:
 - 1. Opening Force if Power Fails: Not more than 15 lbf required to release a latch if provided, not more than 30 lbf required to manually set door in motion, and not more than 15 lbf required to fully open door.
 - 2. Entrapment Protection: Not more than 15 lbf required to prevent stopped door from closing or opening.
- D. Configuration: Surface mounted or in-ground as required. Door operators to control single swinging and pair of swinging doors.
- E. Operation: Power opening and spring closing operation capable of meeting ANSI A117.1 accessibility guideline. Provide time delay for door to remain open before initiating closing cycle as required by ANSI/BHMA A156.19.
- F. Features: Operator units to have full feature adjustments for door opening and closing force and speed, backcheck, motor assist acceleration from 0 to 30 seconds, time delay, vestibule interface delay, obstruction recycle, and hold open time from 0 up to 30 seconds.
- G. Provide outputs and relays on board the operator to allow for coordination of exit device latch retraction, electric strikes, magnetic locks, card readers, safety and motion sensors and specified auxiliary contacts.

- H. Brackets and Reinforcements: Manufacturer's standard, fabricated from aluminum with nonferrous shims for aligning system components.
- I. Acceptable Manufacturers: Subject to compliance with requirements, provide products by one of the following:
 - 1. Stanley Magic Force
 - 2. Besam Automated Entrance Systems (BE) – SW200i Series.
 - 3. Ditec Entrematic (DI) – HA-8 Series (1/4 HP Motor).
 - 4. Dorma Products (DO) – ED400 Series.
 - 5. Horton Automatics (HO) - 4100 Series.
 - 6. Or Approved Equal.

2.2 ACTIVATION DEVICES

- A. General: Provide activation devices in accordance with ANSI/BHMA A156.19 standard, for condition of exposure indicated and for long term, maintenance free operation under normal traffic load operation. Coordinate activation control with electrified hardware and access control interfaces. Activation switches are standard SPST, with optional DPDT availability.
- B. Push-Plate Switch: Momentary contact door control switch with push-plate actuator.
 - 1. Configuration: Square or round push-plate control switch with single or double gang junction box mounting. Provide narrow profile face plate where indicated for jamb or mullion mounting.
 - a. Mounting Location: As indicated on Drawings.
 - 2. Push-Plate Material: Stainless steel.
 - 3. Message: International symbol of accessibility with "Push (Press) to Open (Operate)" text.
 - 4. Acceptable Manufacturers:
 - a. BEA Sensors (BS) – PBS45 Series.
 - b. Norton Door Controls (NO) – 500 Series.
 - c. Wikk Industries (WI) – 4x4 Series.
- C. Key Switch: Key controlled actuator device enclosed in single or double gang junction box.
 - 1. Faceplate Material: Stainless steel.
 - 2. Functions: On-off, maintained contact.
 - 3. Two-way Mounting: Recess or surface mounting as indicated on Drawings.
 - 4. Acceptable Manufacturers:
 - a. Alarm Controls (AK) – MCK Series.
 - b. Camden Door Controls (CM) – CM1200/2200 Series.
 - c. Securitron (SU) – MKA Series.

2.3 ACCESSORIES

- A. Relay Logic Modules: Module containing 3 relays allowing the operator to be used with external locking hardware (exits or locks) or access controls that require dry contact inputs.
 - 1. Acceptable Manufacturers:
 - a. BEA Sensors (BS) – BR3 Series.

b. Norton Door Controls (NO) – 5900RLM Series.

- B. Signage: As required by cited ANSI/BHMA A156.19 standard for the type of operator.

2.4 FINISHES

- A. Standard: Designations used to indicate hardware finishes complying with ANSI/BHMA A156.18, including coordination with traditional U.S. finishes indicated by certain manufacturers for their products.
- B. Provide quality of finish, including thickness of plating or coating (if any), composition, hardness, and other qualities complying with manufacturer's standards, but in no case less than specified by referenced standards for the applicable units of hardware. Units will be sprayed with a combination of waterborne acrylic and polyester powder coat.
- C. Protect mechanical finishes on exposed surfaces from damage by applying a strippable, temporary protective covering before shipping.

PART 3 - EXECUTION

3.1 EXAMINATION

- A. Examine conditions, with Installer present, for compliance with requirements for installation tolerances, door and frame preparation and reinforcements, power connections, electrical systems interfaces, and other conditions affecting performance of automatic door operators.
- B. Notify architect of any discrepancies or conflicts between the door schedule, door types, drawings and scheduled hardware. Proceed only after such discrepancies or conflicts have been resolved in writing.

3.2 INSTALLATION

- A. General: Install complete automatic door operators according to manufacturer's written instructions and ANSI/BHMA A156;19 standard, including activation devices, control wiring, remote power units if any, connection to the building's fire alarm system, and required signage.
- B. Power Connection: Reference Division 26 "Electrical" Sections for connection to electrical power distribution system.
- C. Access Control System: Coordinate connections and operation with access control system
- D. Signage: Apply signage as required by ANSI/BHMA A156.19 standard for type of door operator and direction of pedestrian travel.

3.3 ADJUSTING

- A. Comply with requirements of ANSI/BHMA A156.19 standard. Adjust automatic door operators to function smoothly and lubricate as recommended by manufacturer.

END OF SECTION 087113

SECTION 088000 - GLAZING

PART 1 - GENERAL

1.1 RELATED DOCUMENTS

- A. Drawings and general provisions of the Contract, including General and Supplementary Conditions and Division 01 Specification Sections, apply to this Section.

1.2 SUMMARY

- A. Section includes:
 - 1. Glass for doors and storefront framing.
 - 2. Glazing sealants and accessories.

1.3 ACTION SUBMITTALS

- A. Product Data: For each type of product.
- B. Glass Samples: For each type of glass product other than clear monolithic vision glass; 12 inches square.
- C. Glazing Schedule: List glass types and thicknesses for each size opening and location. Use the same designations indicated on Drawings.
 - 1. Coated Glass.
 - 2. Insulating Glass.
 - 3. Fire-Rated / Safety Rated Glass.

1.4 QUALITY ASSURANCE

- A. Installer Qualifications: A qualified installer who employs glass installers for this Project who are certified under the National Glass Association's Certified Glass Installer Program.

1.5 DELIVERY, STORAGE, AND HANDLING

- A. Protect glazing materials according to manufacturer's written instructions. Prevent damage to glass and glazing materials from condensation, temperature changes, direct exposure to sun, or other causes.

1.6 FIELD CONDITIONS

- A. Environmental Limitations: Do not proceed with glazing when ambient and substrate temperature conditions are outside limits permitted by glazing material manufacturers and when glazing channel substrates are wet from rain, frost, condensation, or other causes.

1. Do not install glazing sealants when ambient and substrate temperature conditions are outside limits permitted by sealant manufacturer or are below 40 deg F.

1.7 WARRANTY

- A. Manufacturer's Special Warranty for Coated-Glass Products: Manufacturer agrees to replace coated-glass units that deteriorate within specified warranty period. Deterioration of coated glass is defined as defects developed from normal use that are not attributed to glass breakage or to maintaining and cleaning coated glass contrary to manufacturer's written instructions. Defects include peeling, cracking, and other indications of deterioration in coating.

1. Warranty Period: 10 years from date of Substantial Completion.

- B. Manufacturer's Special Warranty for Insulating Glass: Manufacturer agrees to replace insulating-glass units that deteriorate within specified warranty period. Deterioration of insulating glass is defined as failure of hermetic seal under normal use that is not attributed to glass breakage or to maintaining and cleaning insulating glass contrary to manufacturer's written instructions. Evidence of failure is the obstruction of vision by dust, moisture, or film on interior surfaces of glass.

1. Warranty Period: 10 years from date of Substantial Completion.

PART 2 - PRODUCTS

2.1 MANUFACTURERS - GLAZING

- A. Manufacturers: Subject to compliance with requirements, available manufacturers offering products that may be incorporated into the Work include, but are not limited to the following:

1. Guardian Industries Corp.; SunGuard.
2. Oldcastle Building Envelope™.
3. Pilkington North America.
4. PPG Flat Glass; PPG Industries, Inc.
5. Viracon, Inc.
6. Cardinal Glass Industries.
7. AGC Glass North America.
8. TGP Fire Rated / Safety Rated.
9. Or Approved Equal.

- B. Source Limitations for Glass: Obtain from single source from single manufacturer for each glass type.

- C. Source Limitations for Glazing Accessories: Obtain from single source from single manufacturer for each product and installation method.

2.2 PERFORMANCE REQUIREMENTS

- A. General: Installed glazing systems shall withstand normal thermal movement and wind and impact loads (where applicable) without failure, including loss or glass breakage attributable to the following: defective manufacture, fabrication, or installation; failure of sealants or gaskets to remain watertight and airtight; deterioration of glazing materials; or other defects in construction.

- B. Structural Performance: Glazing shall withstand the following design loads within limits and under conditions indicated determined according to the IBC and ASTM E 1300.
 - 1. Design Wind Pressures: As indicated on Structural Drawings.
 - 2. Maximum Lateral Deflection: For glass supported on all four edges, limit center-of-glass deflection at design wind pressure to not more than 1/50 times the short-side length or 1 inch, whichever is less.
 - 3. Differential Shading: Design glass to resist thermal stresses induced by differential shading within individual glass lites.
- C. Fire-rated glass ceramic clear and wireless glazing material listed for use in non-impact safety-rated locations such as transoms and borrowed lites with fire rating requirements ranging from 20 to 90 minutes with required hose stream test.
 - 1. Passes positive pressure test standards UL 10C.
- D. Safety Glazing: Where safety glazing is indicated, provide glazing that complies with CFR 1201, Category II.
- E. Thermal and Optical Performance Properties: Provide glass with performance properties specified, as indicated in manufacturer's published test data, based on procedures indicated below:
 - 1. For monolithic glass lites, properties are based on units with lites 6 mm thick.
 - 2. For insulating-glass units, properties are based on units of thickness indicated for overall unit and for each lite.
 - 3. U-Factors: Center-of-glazing values, according to NFRC 100 and based on LBL's WINDOW 5.2 computer program, expressed as Btu/sq. ft. x h x deg F.
 - 4. Solar Heat-Gain Coefficient and Visible Transmittance: Center-of-glazing values, according to NFRC 200 and based on LBL's WINDOW 5.2 computer program.
 - 5. Visible Reflectance: Center-of-glazing values, according to NFRC 300.

2.3 GLASS PRODUCTS, GENERAL

- A. Glazing Publications: Comply with published recommendations of glass product manufacturers and organizations below unless more stringent requirements are indicated. See these publications for glazing terms not otherwise defined in this Section or in referenced standards.
 - 1. GANA Publications: "Glazing Manual."
 - 2. AAMA Publications: AAMA GD SG-1, "Glass Design for Sloped Glazing," and AAMA TIR A7, "Sloped Glazing Guidelines."
 - 3. IGMA Publication for Sloped Glazing: IGMA TB-3001, "Guidelines for Sloped Glazing."
 - 4. IGMA Publication for Insulating Glass: SIGMA TM-3000, "North American Glazing Guidelines for Sealed Insulating Glass Units for Commercial and Residential Use."
- B. Insulating-Glass Certification Program: Permanently marked either on spacers or on at least one component lite of units with appropriate certification label of IGCC.
- C. Thickness: Where glass thickness is indicated, it is a minimum.
 - 1. Minimum Glass Thickness for Exterior Lites: 6 mm.
 - 2. Thickness of Tinted Glass: Provide same thickness for each tint color indicated throughout Project.

- D. Strength: Where annealed float glass is indicated, provide annealed float glass, heat-strengthened float glass, or fully tempered float glass as needed to comply with "Performance Requirements" Article. Where heat-strengthened float glass is indicated, provide heat-strengthened float glass or fully tempered float glass as needed to comply with "Performance Requirements" Article. Where fully tempered float glass is indicated, provide fully tempered float glass.

2.4 GLASS PRODUCTS

- A. Clear Annealed Float Glass: ASTM C 1036, Type I, Class 1 (clear), Quality-Q3.
- B. Fully Tempered Float Glass: ASTM C 1048, Kind FT (fully tempered), Condition A (uncoated) unless otherwise indicated, Type I, Class 1 (clear) or Class 2 (tinted) as indicated, Quality-Q3.
 - 1. Fabrication Process: By horizontal (roller-hearth) process with roll-wave distortion parallel to bottom edge of glass as installed unless otherwise indicated.
- C. Heat-Strengthened Float Glass: ASTM C 1048, Kind HS (heat strengthened), Type I, Condition A (uncoated) unless otherwise indicated, Type I, Class 1 (clear) or Class 2 (tinted) as indicated, Quality-Q3.
 - 1. Fabrication Process: By horizontal (roller-hearth) process with roll-wave distortion parallel to bottom edge of glass as installed unless otherwise indicated.

2.5 INSULATING GLASS

- A. Insulating-Glass Units: Factory-assembled units consisting of sealed lites of glass separated by a dehydrated interspace, qualified according to ASTM E 2190.
 - 1. Sealing System: Dual seal, with manufacturer's standard primary and secondary sealants.
 - 2. Spacer: Manufacturer's standard spacer material and construction.
 - 3. Desiccant: Molecular sieve or silica gel, or a blend of both.

2.6 FIRE RATED / SAFETY RATED GLASS

- A. Fire-rated glass ceramic clear and wireless glazing material listed for use in non-impact safety-rated locations such as transoms and borrowed lites with fire rating requirements ranging from 20 to 90 minutes with required hose stream test.
- B. Passes positive pressure test standards UL 10C.
 - 1. Basis of Design: TGP - FireLite Plus® or Approved Equal.
 - 2. Properties:
 - a. Thickness: 5/16 inch [8 mm] overall.
 - b. Weight: 4 lbs./sq. ft.
 - c. Approximate Visible Transmission: 85 percent.
 - d. Approximate Visible Reflection: 9 percent.
 - e. Fire-rating: 20 minutes to 3 hours for doors; 20 minutes to 90 minutes for other applications.
 - f. Impact Safety Resistance: ANSI Z97.1 and CPSC 16CFR1201 (Cat. I and II).
 - g. STC Rating: Approximately 38 dB.

- h. Surface Finish: Premium Grade is finish ground and polished on both surfaces to provide superior surface quality, improving overall clarity, and providing a surface that is unmatched by alternative products.
3. Maximum sheet sizes based on surface finish:
 - a. Premium: 48 inches by 96 inches.
4. Labeling: Permanently label each piece of glass with the manufacturer's logo, UL logo and fire rating in sizes up to 3,325 sq. in.
5. Fire Rating: Fire rating classified and labeled by UL for fire rating scheduled at opening locations on drawings, when tested in accordance with; ASTM E2010-01, NFPA 80, NFPA 252, NFPA 257, UL 9, UL 10B and UL 10C.

2.7 GLAZING SEALANTS

A. General:

1. Compatibility: Compatible with one another and with other materials they contact, including glass products, seals of insulating-glass units, and glazing channel substrates, under conditions of service and application, as demonstrated by sealant manufacturer based on testing and field experience.
2. Suitability: Comply with sealant and glass manufacturers' written instructions for selecting glazing sealants suitable for applications indicated and for conditions existing at time of installation.
3. Colors of Exposed Glazing Sealants: As selected by Architect from manufacturer's full range.

2.8 GLAZING TAPES

A. Back-Bedding Mastic Glazing Tapes: Preformed, butyl-based, 100 percent solids elastomeric tape; nonstaining and nonmigrating in contact with nonporous surfaces; with or without spacer rod as recommended in writing by tape and glass manufacturers for application indicated; and complying with ASTM C 1281 and AAMA 800 for products indicated below:

1. AAMA 804.3 tape, where indicated.
2. AAMA 806.3 tape, for glazing applications in which tape is subject to continuous pressure.
3. AAMA 807.3 tape, for glazing applications in which tape is not subject to continuous pressure.

B. Expanded Cellular Glazing Tapes: Closed-cell, PVC foam tapes; factory coated with adhesive on both surfaces; and complying with AAMA 800 for the following types:

1. AAMA 810.1, Type 1, for glazing applications in which tape acts as the primary sealant.
2. AAMA 810.1, Type 2, for glazing applications in which tape is used in combination with a full bead of liquid sealant.

2.9 MISCELLANEOUS GLAZING MATERIALS

A. General: Provide products of material, size, and shape complying with referenced glazing standard, with requirements of manufacturers of glass and other glazing materials for application indicated, and with a proven record of compatibility with surfaces contacted in installation.

- B. Cleaners, Primers, and Sealers: Types recommended by sealant or gasket manufacturer.
- C. Setting Blocks: Elastomeric material with a Shore, Type A durometer hardness of 85, plus or minus 5.
- D. Spacers: Elastomeric blocks or continuous extrusions of hardness required by glass manufacturer to maintain glass lites in place for installation indicated.
- E. Edge Blocks: Elastomeric material of hardness needed to limit glass lateral movement (side walking).

2.10 GLAZING COMPOUND FOR FIRE-RATED GLAZING MATERIALS

- A. Glazing Tape: Closed cell polyvinyl chloride (PVC) foam, coiled on release paper over adhesive on two sides, maximum water absorption by volume of 2 percent. Glass panels that exceed 1,393 sq. inches for 90-minute ratings must be glazed with fire-rated glazing tape supplied by the manufacturer.
- B. [Glazing Compound: DAP 33 putty.]
- C. [Silicone Sealant: One-part neutral curing silicone, medium modulus sealant, Type S; Grade NS; Class 25 with additional movement capability of 50 percent in both extension and compression (total 100 percent); Use (Exposure) NT; Uses (Substrates) G, A, and O as applicable. Available Products:
 - 1. Dow Corning 795 - Dow Corning Corp.
 - 2. Silglaze-II 2800 - General Electric Co.
 - 3. Spectrem 2 - Tremco Inc.
 - 4. Or Approved Equal.
- D. Setting Blocks: Neoprene, EPDM, or silicone; tested for compatibility with glazing compound; of 70 to 90 Shore A hardness.
- E. Cleaners, Primers, and Sealers: Type recommended by manufacturer of glass and gaskets.

2.11 FABRICATION OF GLAZING UNITS

- A. Fabricate glazing units in sizes required to fit openings indicated for Project, with edge and face clearances, edge and surface conditions, and bite complying with written instructions of product manufacturer and referenced glazing publications, to comply with system performance requirements.
 - 1. Allow for thermal movements from ambient and surface temperature changes acting on glass framing members and glazing components.
 - a. Temperature Change: 120 deg F, ambient; 180 deg F, material surfaces.

PART 3 - EXECUTION

3.1 EXAMINATION

- A. Examine framing, glazing channels, and stops, with Installer present, for compliance with the following:

1. Manufacturing and installation tolerances, including those for size, squareness, and offsets at corners.
2. Presence and functioning of weep systems.
3. Minimum required face and edge clearances.
4. Effective sealing between joints of glass-framing members.
5. Observable edge damage or face imperfections.

B. Proceed with installation only after unsatisfactory conditions have been corrected.

3.2 PREPARATION

- A. Clean glazing channels and other framing members receiving glass immediately before glazing. Remove coatings not firmly bonded to substrates.
- B. Examine glazing units to locate exterior and interior surfaces. Label or mark units as needed so that exterior and interior surfaces are readily identifiable. Do not use materials that leave visible marks in the completed Work.

3.3 GLAZING INSTALLATION

- A. Comply with combined written instructions of manufacturers of glass, sealants, gaskets, and other glazing materials, unless more stringent requirements are indicated, including those in referenced glazing publications.
- B. Protect glass edges from damage during handling and installation. Remove damaged glass from Project site and legally dispose of off Project site. Damaged glass includes glass with edge damage or other imperfections that, when installed, could weaken glass, impair performance, or impair appearance.
- C. Apply primers to joint surfaces where required for adhesion of sealants, as determined by preconstruction testing.
- D. Install setting blocks in sill rabbets, sized and located to comply with referenced glazing publications, unless otherwise required by glass manufacturer. Set blocks in thin course of compatible sealant suitable for heel bead.
- E. Do not exceed edge pressures stipulated by glass manufacturers for installing glass lites.
- F. Provide spacers for glass lites where length plus width is larger than 50 inches.
 1. Locate spacers directly opposite each other on both inside and outside faces of glass. Install correct size and spacing to preserve required face clearances, unless gaskets and glazing tapes are used that have demonstrated ability to maintain required face clearances and to comply with system performance requirements.
 2. Provide 1/8-inch minimum bite of spacers on glass and use thickness equal to sealant width. With glazing tape, use thickness slightly less than final compressed thickness of tape.
- G. Provide edge blocking where indicated or needed to prevent glass lites from moving sideways in glazing channel, as recommended in writing by glass manufacturer and according to requirements in referenced glazing publications.
- H. Set glass lites in each series with uniform pattern, draw, bow, and similar characteristics.
- I. Set glass lites with proper orientation so that coatings face exterior or interior as specified.

- J. Where wedge-shaped gaskets are driven into one side of channel to pressurize sealant or gasket on opposite side, provide adequate anchorage so gasket cannot walk out when installation is subjected to movement.
- K. Square cut wedge-shaped gaskets at corners and install gaskets in a manner recommended by gasket manufacturer to prevent corners from pulling away; seal corner joints and butt joints with sealant recommended by gasket manufacturer.

3.4 TAPE GLAZING

- A. Position tapes on fixed stops so that, when compressed by glass, their exposed edges are flush with or protrude slightly above sightline of stops.
- B. Install tapes continuously, but not necessarily in one continuous length. Do not stretch tapes to make them fit opening.
- C. Cover vertical framing joints by applying tape to heads and sills first, then to jambs. Cover horizontal framing joints by applying tape to jambs, then to heads and sills.
- D. Place joints in tapes at corners of opening with adjoining lengths butted together, not lapped. Seal joints in tapes with compatible sealant approved by tape manufacturer.
- E. Do not remove release paper from tape until right before each glazing unit is installed.
- F. Center glass lites in openings on setting blocks and press firmly against tape by inserting dense compression gaskets formed and installed to lock in place against faces of removable stops. Start gasket applications at corners and work toward centers of openings.

3.5 GASKET GLAZING (DRY)

- A. Cut compression gaskets to lengths recommended by gasket manufacturer to fit openings exactly, with allowance for stretch during installation.
- B. Insert soft compression gasket between glass and frame or fixed stop so it is securely in place with joints miter cut and bonded together at corners.
- C. Installation with Drive-in Wedge Gaskets: Center glass lites in openings on setting blocks and press firmly against soft compression gasket by inserting dense compression gaskets formed and installed to lock in place against faces of removable stops. Start gasket applications at corners and work toward centers of openings. Compress gaskets to produce a weathertight seal without developing bending stresses in glass. Seal gasket joints with sealant recommended by gasket manufacturer.
- D. Installation with Pressure-Glazing Stops: Center glass lites in openings on setting blocks and press firmly against soft compression gasket. Install dense compression gaskets and pressure-glazing stops, applying pressure uniformly to compression gaskets. Compress gaskets to produce a weathertight seal without developing bending stresses in glass. Seal gasket joints with sealant recommended by gasket manufacturer.
- E. Install gaskets so they protrude past face of glazing stops.

3.6 SEALANT GLAZING (WET)

- A. Install continuous spacers, or spacers combined with cylindrical sealant backing, between glass lites and glazing stops to maintain glass face clearances and to prevent sealant from extruding into glass channel and blocking weep systems until sealants cure. Secure spacers or spacers

and backings in place and in position to control depth of installed sealant relative to edge clearance for optimum sealant performance.

- B. Force sealants into glazing channels to eliminate voids and to ensure complete wetting or bond of sealant to glass and channel surfaces.
- C. Tool exposed surfaces of sealants to provide a substantial wash away from glass.

3.7 GLAZING INSTALLATION (FIRE-RATED / SAFETY RATED)

- A. Comply with referenced FGMA standards and instructions of manufacturers of glass, glazing sealants, and glazing compounds.
- B. Protect glass from edge damage during handling and installation. Inspect glass during installation and discard pieces with edge damage that could affect glass performance.
- C. Set units of glass in each series with uniformity of pattern, draw, bow, and similar characteristics.
- D. Cut glazing tape to length and set against permanent stops, flush with sight lines to fit openings exactly, with stretch allowance during installation.
- E. Place setting blocks located at quarter points of glass with edge block no more than 6 inches from corners.
- F. Glaze vertically into labeled fire-rated metal frames or partition walls with same fire rating as glass and push against tape for full contact at perimeter of pane or unit.
- G. Place glazing tape on free perimeter of glazing in the same manner described above.
- H. Install removable stop and secure without displacement of tape.
- I. Use specified glazing compound, without adulteration; bed glazing material in glazing compound; entirely fill all recess and spaces. Provide visible glazing compound with smooth and straight edges.
- J. Install vision panels in fire-rated doors to requirements of NFPA 80.
- K. Install so that appropriate markings remain permanently visible.

3.8 CLEANING AND PROTECTION

- A. Immediately after installation remove non-permanent labels and clean surfaces.
- B. Protect glass from contact with contaminating substances resulting from construction operations. Examine glass surfaces adjacent to or below exterior concrete and other masonry surfaces at frequent intervals during construction, but not less than once a month, for buildup of dirt, scum, alkaline deposits, or stains.
 - 1. If, despite such protection, contaminating substances do come into contact with glass, remove substances immediately as recommended in writing by glass manufacturer. Remove and replace glass that cannot be cleaned without damage to coatings.
- C. Remove and replace glass that is damaged during construction period.
- D. Wash glass on both exposed surfaces not more than four days before the date scheduled for inspections that establish date of Substantial Completion. Wash glass as recommended in writing by glass manufacturer.

3.9 MONOLITHIC GLASS SCHEDULE

- A. Glass Type CFG: Clear annealed float glass.
 - 1. Minimum Thickness: 6 mm.
- B. Glass Type CTG: Clear fully tempered float glass.
 - 1. Minimum Thickness: 6 mm.
- C. Glass Type FRG: Fire Rated / Safety Rated Glass
 - 1. Minimum Thickness: 5/16-inch [8 mm].

3.10 INSULATING GLASS SCHEDULE

- A. Glass Type (CTIG): Clear Tempered Insulating Glass.
 - 1. Basis of Design: Guardian Neutral 78/65 on UltraClear or Approved Equal.
 - 2. Overall Unit Thickness: 1-inch.
 - 3. Minimum Thickness of Each Glass Lite: 6 mm.
 - 4. Outdoor Lite: Clear fully tempered float glass.
 - 5. Interspace Content: 1/2" - 90% Argon Fill.
 - 6. Indoor Lite: Clear fully tempered float glass.
 - 7. Low-E Coating: Pyrolytic on second surface.
 - 8. Energy Spacer
 - 9. Winter Nighttime U-Factor: 0.27 maximum.
 - 10. Summer Daytime U-Factor: 0.25 maximum.
 - 11. Visible Light Transmittance: 0.81 percent minimum.
 - 12. Solar Heat Gain Coefficient: 0.68 maximum.

END OF SECTION 088000

DIVISION 09 – FINISHES

SECTION 092216 - NON-STRUCTURAL METAL FRAMING

PART 1 - GENERAL

1.1 RELATED DOCUMENTS

- A. Drawings and general provisions of the Contract, including General and Supplementary Conditions and Division 01 Specification Sections, apply to this Section.

1.2 SUMMARY

- A. Section Includes:
 - 1. Non-load-bearing steel framing systems for interior partitions.
 - 2. Suspension systems for interior ceilings and soffits.
 - 3. Grid suspension systems for gypsum board ceilings.

1.3 ACTION SUBMITTALS

- A. Product Data: For each type of product.
 - 1. Studs and Runners: Provide documentation that framing members' certification is according to SIFA's "Code Compliance Certification Program for Cold-Formed Steel Structural and Non-Structural Framing Members."

PART 2 - PRODUCTS

2.1 MANUFACTURERS

- A. Manufacturers: Subject to compliance with requirements, available manufacturers offering products that may be incorporated into the Work include, but are not limited to the following:
 - 1. ClarkDietrich Building Systems.
 - 2. Marino-Ware Industries.
 - 3. MBA Building Supplies.
 - 4. Telling Industries.
 - 5. The Formetal Company.
 - 6. Or Approved Equal.

2.2 PERFORMANCE REQUIREMENTS

- A. Fire-Test-Response Characteristics: For fire-resistance-rated assemblies that incorporate non-load-bearing steel framing, provide materials and construction identical to those tested in assembly indicated, according to ASTM E 119 by an independent testing agency.

- B. STC-Rated Assemblies: For STC-rated assemblies, provide materials and construction identical to those tested in assembly indicated on Drawings, according to ASTM E 90 and classified according to ASTM E 413 by an independent testing agency.
- C. Horizontal Deflection: For wall assemblies, limited to 1/360 of the wall height based on horizontal loading of 5 lbf/sq. ft.

2.3 FRAMING SYSTEMS

- A. Framing Members, General: Comply with ASTM C 754 for conditions indicated.
 - 1. Steel Sheet Components: Comply with ASTM C 645 requirements for metal unless otherwise indicated.
 - 2. Protective Coating: ASTM A 653/A 653M, G40, hot-dip galvanized unless otherwise indicated.
- B. Studs and Runners: ASTM C 645. Use either steel studs and runners or embossed steel studs and runners.
 - 1. Steel Studs and Runners:
 - a. Framing Materials. When 20-gauge and 22-gauge materials are specified below, they shall be fabricated from commercial quality galvanized steel with a minimum yield point of 33,000 psi.
 - b. Metal Studs shall consist of 22-gauge and 20-gauge galvanized steel, 1-5/8-inch, 2-1/2-inch, 3-5/8inch, and 6-inch screw type studs and track or as otherwise be indicated on the Drawings.
 - c. 22-gauge studs shall be used throughout, except 20-gauge shall be used at the following locations:
 - 1) All 3 5/8-inch interior studs that are over 12-feet total height.
 - 2) All interior studs which support wall-mounted cabinets and plumbing fixtures.
 - d. Depth: As indicated on Drawings.
- C. Slip-Type Head Joints: Where indicated, provide one of the following:
 - 1. Clip System: Clips designed for use in head-of-wall deflection conditions that provide a positive attachment of studs to runners while allowing 1-1/2-inch minimum vertical movement.
 - 2. Single Long-Leg Runner System: ASTM C 645 top runner with 2-inch-deep flanges in thickness not less than indicated for studs, installed with studs friction fit into top runner and with continuous bridging located within 12 inches of the top of studs to provide lateral bracing.
 - 3. Deflection Track: Steel sheet top runner manufactured to prevent cracking of finishes applied to interior partition framing resulting from deflection of structure above; in thickness not less than indicated for studs and in width to accommodate depth of studs.
- D. Firestop Tracks: Top track manufactured to allow partition heads to expand and contract with movement of structure while maintaining continuity of fire-resistance-rated assembly indicated; in thickness not less than indicated for studs and in width to accommodate depth of studs.
- E. Flat Strap and Backing Plate: Steel sheet for blocking and bracing in length and width indicated.

1. Minimum Base-Metal Thickness: 0.0269 inch.
- F. Cold-Rolled Channel Bridging: Steel, 0.0538-inch minimum base-metal thickness, with minimum 1/2-inch-wide flanges.
1. Depth: 1-1/2 inches.
 2. Clip Angle: Not less than 1-1/2 by 1-1/2 inches, 0.068-inch-thick, galvanized steel.
- G. Hat-Shaped, Rigid Furring Channels: ASTM C 645.
1. Minimum Base-Metal Thickness: 0.0179 inch.
 2. Depth: 7/8 inch or as indicated on Drawings.
- H. Resilient Furring Channels: 1/2-inch-deep, steel sheet members designed to reduce sound transmission.
1. Configuration: Hat shaped.
- I. Cold-Rolled Furring Channels: 0.053-inch uncoated-steel thickness, with minimum 1/2-inch-wide flanges.
1. Depth: 3/4 inch or As indicated on Drawings.
 2. Furring Brackets: Adjustable, corrugated-edge-type steel sheet with minimum uncoated-steel thickness of 0.0329 inch.
 3. Tie Wire: ASTM A 641/A 641M, Class 1 zinc coating, soft temper, 0.062-inch-diameter wire, or double strand of 0.048-inch-diameter wire.
- J. Z-Shaped Furring: With slotted or non-slotted web, face flange of 1-1/4 inches, wall attachment flange of 7/8 inch, minimum uncoated-metal thickness of 0.0179 inch, and depth required to fit insulation thickness indicated.

2.4 SUSPENSION SYSTEMS

- A. At contractor's option, provide either conventional ceiling suspension systems or grid suspension systems as specified in this article.
- B. Tie Wire: ASTM A 641/A 641M, Class 1 zinc coating, soft temper, 0.062-inch-diameter wire, or double strand of 0.048-inch-diameter wire.
- C. Wire Hangers: ASTM A 641/A 641M, Class 1 zinc coating, soft temper, 0.16 inch in diameter.
- D. Flat Hangers: Steel sheet, 1 by 3/16 inch by length indicated.
- E. Carrying Channels: Cold-rolled, commercial-steel sheet with a base-metal thickness of 0.0538 inch and minimum 1/2-inch-wide flanges.
1. Depth: As indicated on Drawings.
- F. Furring Channels (Furring Members):
1. Cold-Rolled Channels: 0.0538-inch uncoated-steel thickness, with minimum 1/2-inch-wide flanges, 3/4 inch deep.
 2. Steel Studs and Runners: ASTM C 645.

- a. Minimum Base-Metal Thickness: 0.0179 inch.
 - b. Depth: As indicated on Drawings.
 3. Hat-Shaped, Rigid Furring Channels: ASTM C 645, 7/8 inch deep.
 - a. Minimum Base-Metal Thickness: 0.0179 inch.
 4. Resilient Furring Channels: 1/2-inch-deep members designed to reduce sound transmission.
 - a. Configuration: Hat shaped.
- G. Grid Suspension System for Gypsum Board Ceilings: ASTM C 645, direct-hung system composed of main beams and cross-furring members that interlock, with wall angles, moldings, curtain pockets, and splices as required.
 1. Basis of Design: USG DGW or DGLW 1-1/2-inch Concealed Suspension System.
 2. Manufacturers: Subject to compliance with requirements, available manufacturers offering products that may be incorporated into the Work include, but are not limited to the following:
 - a. Armstrong World Industries, Inc.
 - b. Chicago Metallic Corporation.
 - c. United States Gypsum Company.
 - d. Or Approved Equal.

2.5 AUXILIARY MATERIALS

- A. General: Provide auxiliary materials that comply with referenced installation standards.
 1. Fasteners for Steel Framing: Of type, material, size, corrosion resistance, holding power, and other properties required to fasten steel members to substrates.
- B. Isolation Strip at Exterior Walls: Provide the following:
 1. Foam Gasket: Adhesive-backed, closed-cell vinyl foam strips that allow fastener penetration without foam displacement, 1/8 inch thick, in width to suit steel stud size.

PART 3 - EXECUTION

3.1 EXAMINATION

- A. Examine areas and substrates, with Installer present, and including welded hollow-metal frames, cast-in anchors, and structural framing, for compliance with requirements and other conditions affecting performance of the Work.
- B. Proceed with installation only after unsatisfactory conditions have been corrected.

3.2 PREPARATION

- A. Suspended Assemblies: Coordinate installation of suspension systems with installation of overhead structure to ensure that inserts and other provisions for anchorages to building structure have been installed to receive hangers at spacing required to support the Work and that hangers will develop their full strength.
 - 1. Furnish concrete inserts and other devices indicated to other trades for installation in advance of time needed for coordination and construction.

3.3 INSTALLATION, GENERAL

- A. Installation Standard: ASTM C 754.
 - 1. Gypsum Board Assemblies: Also comply with requirements in ASTM C 840 that apply to framing installation.
- B. Install framing and accessories plumb, square, and true to line, with connections securely fastened.
- C. Install supplementary framing, and blocking to support fixtures, equipment services, heavy trim, grab bars, toilet accessories, furnishings, or similar construction.
- D. Install bracing at terminations in assemblies.
- E. Do not bridge building control and expansion joints with non-load-bearing steel framing members. Frame both sides of joints independently.

3.4 INSTALLING FRAMED ASSEMBLIES

- A. Install framing system components according to spacings indicated, but not greater than spacings required by referenced installation standards for assembly types.
 - 1. Single-Layer Application: 16 inches o.c., unless otherwise indicated.
 - 2. Multilayer Application: 16 inches o.c. unless otherwise indicated.
 - 3. Tile Backing Panels: 16 inches o.c. unless otherwise indicated.
- B. Where studs are installed directly against exterior masonry walls or dissimilar metals at exterior walls, install isolation strip between studs and exterior wall.
- C. Install studs so flanges within framing system point in same direction.
- D. Install tracks (runners) at floors and overhead supports. Extend framing full height to structural supports or substrates above suspended ceilings except where partitions are indicated to terminate at suspended ceilings. Continue framing around ducts that penetrate partitions above ceiling.
 - 1. Slip-Type Head Joints: Where framing extends to overhead structural supports, install to produce joints at tops of framing systems that prevent axial loading of finished assemblies.
 - 2. Door Openings: Screw vertical studs at jambs to jamb anchor clips on door frames; install runner track section (for cripple studs) at head and secure to jamb studs.

- a. Install two studs at each jamb unless otherwise indicated.
 - b. Install cripple studs at head adjacent to each jamb stud, with a minimum 1/2-inch clearance from jamb stud to allow for installation of control joint in finished assembly.
 - c. Extend jamb studs through suspended ceilings and attach to underside of overhead structure.
3. Other Framed Openings: Frame openings other than door openings the same as required for door openings unless otherwise indicated. Install framing below sills of openings to match framing required above door heads.
 4. Sound-Rated Partitions: Install framing to comply with sound-rated assembly indicated.
- E. Direct Furring:
1. Attach to concrete or masonry with stub nails, screws designed for masonry attachment, or powder-driven fasteners spaced 24 inches o.c.
- F. Installation Tolerance: Install each framing member so fastening surfaces vary not more than 1/8 inch from the plane formed by faces of adjacent framing.

3.5 INSTALLING SUSPENSION SYSTEMS

- A. Install suspension system components according to spacings indicated, but not greater than spacings required by referenced installation standards for assembly types.
1. Hangers: 48 inches o.c.
 2. Carrying Channels (Main Runners): 48 inches o.c.
 3. Furring Channels (Furring Members): 16 inches o.c.
- B. Isolate suspension systems from building structure where they abut or are penetrated by building structure to prevent transfer of loading imposed by structural movement.
- C. Suspend hangers from building structure as follows:
1. Install hangers plumb and free from contact with insulation or other objects within ceiling plenum that are not part of supporting structural or suspension system.
 - a. Splay hangers only where required to miss obstructions and offset resulting horizontal forces by bracing, counter-splaying, or other equally effective means.
 2. Where width of ducts and other construction within ceiling plenum produces hanger spacings that interfere with locations of hangers required to support standard suspension system members, install supplemental suspension members and hangers in the form of trapezes or equivalent devices.
 - a. Size supplemental suspension members and hangers to support ceiling loads within performance limits established by referenced installation standards.
 3. Wire Hangers: Secure by looping and wire tying, either directly to structures or to inserts, eye screws, or other devices and fasteners that are secure and appropriate for substrate, and in a manner that will not cause hangers to deteriorate or otherwise fail.
 4. Flat Hangers: Secure to structure, including intermediate framing members, by attaching to inserts, eye screws, or other devices and fasteners that are secure and appropriate for structure and hanger, and in a manner that will not cause hangers to deteriorate or otherwise fail.
 5. Do not attach hangers to steel roof deck.

6. Do not attach hangers to permanent metal forms. Furnish cast-in-place hanger inserts that extend through forms.
 7. Do not attach hangers to rolled-in hanger tabs of composite steel floor deck.
 8. Do not connect or suspend steel framing from ducts, pipes, or conduit.
- D. Fire-Resistance-Rated Assemblies: Wire tie furring channels to supports.
- E. Grid Suspension Systems: Attach perimeter wall track or angle where grid suspension systems meet vertical surfaces. Mechanically join main beam and cross-furring members to each other and butt-cut to fit into wall track.
- F. Installation Tolerances: Install suspension systems that are level to within 1/8 inch in 12 feet measured lengthwise on each member that will receive finishes and transversely between parallel members that will receive finishes.

END OF SECTION 092216

SECTION 092900 - GYPSUM BOARD

PART 1 - GENERAL

1.1 RELATED DOCUMENTS

- A. Drawings and general provisions of the Contract, including General and Supplementary Conditions and Division 01 Specification Sections, apply to this Section.

1.2 SUMMARY

- A. Section Includes:

1. Interior gypsum board.
2. Moisture resistant gypsum board.

- B. Related Requirements:

1. Section 061600 "Sheathing" for gypsum sheathing for exterior walls.
2. Section 092216 "Non-Structural Metal Framing" for non-structural steel framing and suspension systems that support gypsum board panels.

1.3 ACTION SUBMITTALS

- A. Product Data: For each type of product.

1.4 QUALITY ASSURANCE

- A. Mockups: Build mockups of at least 100 sq. ft. in surface area to demonstrate aesthetic effects and to set quality standards for materials and execution.

1. Build mockups for the following:

- a. Each level of gypsum board finish indicated for use in exposed locations.

2. Apply or install final decoration indicated, including painting and wallcoverings, on exposed surfaces for review of mockups.
3. Simulate finished lighting conditions for review of mockups.
4. Subject to compliance with requirements, approved mockups may become part of the completed Work if undisturbed at time of Substantial Completion.

1.5 DELIVERY, STORAGE AND HANDLING

- A. Store materials inside under cover and keep them dry and protected against weather, condensation, direct sunlight, construction traffic, and other potential causes of damage. Stack panels flat and supported on risers on a flat platform to prevent sagging.

1.6 FIELD CONDITIONS

- A. Environmental Limitations: Comply with ASTM C 840 requirements or gypsum board manufacturer's written instructions, whichever are more stringent.
- B. Do not install paper-faced gypsum panels until installation areas are enclosed and conditioned.
- C. Do not install panels that are wet, moisture damaged, and mold damaged.
 - 1. Indications that panels are wet or moisture damaged include, but are not limited to, discoloration, sagging, or irregular shape.
 - 2. Indications that panels are mold damaged include, but are not limited to, fuzzy or splotchy surface contamination and discoloration.

PART 2 - PRODUCTS

2.1 PERFORMANCE REQUIREMENTS

- A. Fire-Resistance-Rated Assemblies: For fire-resistance-rated assemblies, provide materials and construction identical to those tested in assembly indicated according to ASTM E 119 by an independent testing agency.
- B. STC-Rated Assemblies: For STC-rated assemblies, provide materials and construction identical to those tested in assembly indicated according to ASTM E 90 and classified according to ASTM E 413 by an independent testing agency.

2.2 GYPSUM BOARD, GENERAL

- A. Size: Provide maximum lengths and widths available that will minimize joints in each area and that correspond with support system indicated.
- B. Manufacturers: Subject to compliance with requirements, provide products by one of the following:
 - 1. American Gypsum.
 - 2. CertainTeed Corporation.
 - 3. Georgia-Pacific Building Products.
 - 4. National Gypsum Company.
 - 5. United States Gypsum Company.
 - 6. Or Approved Equal

2.3 INTERIOR GYPSUM BOARD

- A. Gypsum Board, Type X: ASTM C 1396/C 1396M.
 - 1. Thickness: 5/8 inch.
 - 2. Long Edges: Tapered.

2.4 MOISTURE RESISTANT GYPSUM BOARD (RESTROOMS)

- A. Glass-Mat, Water-Resistant Backing Board: ASTM C 1178, with manufacturer's standard edges.
 - 1. Core: 5/8-inch, Type X.
 - 2. Mold Resistance: ASTM D 3273, score of 10 as rated according to ASTM D 3273.

2.5 TRIM ACCESSORIES

- A. Interior Trim: ASTM C 1047.
 - 1. Material: Galvanized or aluminum-coated steel sheet, rolled zinc, plastic, or paper-faced galvanized-steel sheet.
 - 2. Shapes:
 - a. Cornerbead.
 - b. LC-Bead: J-shaped; exposed long flange receives joint compound.
 - c. L-Bead: L-shaped; exposed long flange receives joint compound.
 - d. U-Bead: J-shaped; exposed short flange does not receive joint compound.
 - e. Expansion (control) joint: One-piece, V-shaped slot and removable strip covering slot opening.

2.6 JOINT TREATMENT MATERIALS

- A. General: Comply with ASTM C 475/C 475M.
- B. Joint Tape:
 - 1. Interior Gypsum Board: Paper.
 - 2. Tile Backing Panels: As recommended by panel manufacturer.
- C. Joint Compound for Interior Gypsum Board: For each coat, use formulation that is compatible with other compounds applied on previous or for successive coats.
 - 1. Prefilling: At open joints, rounded or beveled panel edges, and damaged surface areas, use setting-type taping compound.
 - 2. Embedding and First Coat: For embedding tape and first coat on joints, fasteners, and trim flanges, use setting-type taping compound.
 - 3. Fill Coat: For second coat, use setting-type, sandable topping compound.
 - 4. Finish Coat: For third coat, use setting-type, sandable topping compound.
 - 5. Skim Coat: For final coat of Level 5 finish, use setting-type, sandable topping compound or high-build interior coating product designed for application by airless sprayer and to be used instead of skim coat to produce Level 5 finish.
- D. Joint Compound for Moisture Resistant Panels:
 - 1. Glass-Mat, Water-Resistant Backing Panel: As recommended by backing panel manufacturer.

2.7 AUXILIARY MATERIALS

- A. General: Provide auxiliary materials that comply with referenced installation standards and manufacturer's written instructions.
- B. Laminating Adhesive: Adhesive or joint compound recommended for directly adhering gypsum panels to continuous substrate.
- C. Steel Drill Screws: ASTM C 1002 unless otherwise indicated.
 - 1. Use screws complying with ASTM C 954 for fastening panels to steel members from 0.033 to 0.112 inch thick.
 - 2. For fastening cementitious backer units, use screws of type and size recommended by panel manufacturer.
- D. Sound-Attenuation Blankets: ASTM C 665, Type I (blankets without membrane facing) produced by combining thermosetting resins with mineral fibers manufactured from glass, slag wool, or rock wool.
- E. Acoustical Sealant: Manufacturer's standard nonsag, paintable, nonstaining latex sealant complying with ASTM C 834. Product effectively reduces airborne sound transmission through perimeter joints and openings in building construction as demonstrated by testing representative assemblies according to ASTM E 90.
- F. Thermal Insulation: As specified in Section 072100 "Thermal Insulation."

PART 3 - EXECUTION

3.1 EXAMINATION

- A. Examine areas and substrates including welded hollow-metal frames and support framing, with Installer present, for compliance with requirements and other conditions affecting performance of the Work.
- B. Examine panels before installation. Reject panels that are wet, moisture damaged, and mold damaged.
- C. Proceed with installation only after unsatisfactory conditions have been corrected.

3.2 APPLYING AND FINISHING PANELS, GENERAL

- A. Comply with ASTM C 840.
- B. Install ceiling panels across framing to minimize the number of abutting end joints and to avoid abutting end joints in central area of each ceiling. Stagger abutting end joints of adjacent panels not less than one framing member.
- C. Install panels with face side out. Butt panels together for a light contact at edges and ends with not more than 1/16 inch of open space between panels. Do not force into place.
- D. Locate edge and end joints over supports, except in ceiling applications where intermediate supports or gypsum board back-blocking is provided behind end joints. Do not place tapered

edges against cut edges or ends. Stagger vertical joints on opposite sides of partitions. Do not make joints other than control joints at corners of framed openings.

- E. Form control and expansion joints with space between edges of adjoining gypsum panels.
- F. Cover both faces of support framing with gypsum panels in concealed spaces (above ceilings, etc.), except in chases braced internally.
 - 1. Unless concealed application is indicated or required for sound, fire, air, or smoke ratings, coverage may be accomplished with scraps of not less than 8 sq. ft. in area.
 - 2. Fit gypsum panels around ducts, pipes, and conduits.
 - 3. Where partitions intersect structural members projecting below underside of floor/roof slabs and decks, cut gypsum panels to fit profile formed by structural members; allow 1/4- to 3/8-inch-wide joints to install sealant.
- G. Isolate perimeter of gypsum board applied to non-load-bearing partitions at structural abutments. Provide 1/4- to 1/2-inch-wide spaces at these locations and trim edges with edge trim where edges of panels are exposed. Seal joints between edges and abutting structural surfaces with acoustical sealant.
- H. Attachment to Steel Framing: Attach panels so leading edge or end of each panel is attached to open (unsupported) edges of stud flanges first.
- I. Install sound attenuation blankets before installing gypsum panels unless blankets are readily installed after panels have been installed on one side.

3.3 APPLYING INTERIOR GYPSUM BOARD

- A. Install interior gypsum board in the following locations:
 - 1. Type X: Vertical and horizontal surfaces unless otherwise indicated.
 - 2. Abuse-Resistant Type: At all exposed walls below 8-feet.
 - 3. Glass-Mat, Water-Resistant Type: At walls and ceilings in restrooms.
- B. Single-Layer Application:
 - 1. On ceilings, apply gypsum panels before wall/partition board application to greatest extent possible and at right angles to framing unless otherwise indicated.
 - 2. On partitions/walls, apply gypsum panels vertically (parallel to framing) or horizontally (perpendicular to framing) unless otherwise indicated or required by fire-resistance-rated assembly, and minimize end joints.
 - a. Stagger abutting end joints not less than one framing member in alternate courses of panels.
 - b. At stairwells and other high walls, install panels horizontally unless otherwise indicated or required by fire-resistance-rated assembly.
 - 3. On Z-shaped furring members, apply gypsum panels vertically (parallel to framing) with no end joints. Locate edge joints over furring members.
 - 4. Fastening Methods: Apply gypsum panels to supports with steel drill screws.

C. Multilayer Application:

1. On ceilings, apply gypsum board indicated for base layers before applying base layers on walls/partitions; apply face layers in same sequence. Apply base layers at right angles to framing members and offset face-layer joints one framing member, 16 inches minimum, from parallel base-layer joints, unless otherwise indicated or required by fire-resistance-rated assembly.
2. On partitions/walls, apply gypsum board indicated for base layers and face layers vertically (parallel to framing) with joints of base layers located over stud or furring member and face-layer joints offset at least one stud or furring member with base-layer joints unless otherwise indicated or required by fire-resistance-rated assembly. Stagger joints on opposite sides of partitions.
3. On Z-shaped furring members, apply base layer vertically (parallel to framing) and face layer either vertically (parallel to framing) or horizontally (perpendicular to framing) with vertical joints offset at least one furring member. Locate edge joints of base layer over furring members.
4. Fastening Methods: Fasten base layers and face layers separately to supports with screws.

- D. Laminating to Substrate: Where gypsum panels are indicated as directly adhered to a substrate (other than studs, joists, furring members, or base layer of gypsum board), comply with gypsum board manufacturer's written instructions and temporarily brace or fasten gypsum panels until fastening adhesive has set.

3.4 APPLYING MOISTURE RESISTANT PANELS

- A. Glass-Mat, Water-Resistant Backing Panels: Comply with manufacturer's written installation instructions and install at locations indicated to receive tile. Install with 1/4-inch gap where panels abut other construction or penetrations.
- B. Where moisture resistant panels abut other types of panels in same plane, if required, shim surfaces to produce a uniform plane across panel surfaces.

3.5 INSTALLING TRIM ACCESSORIES

- A. General: For trim with back flanges intended for fasteners, attach to framing with same fasteners used for panels. Otherwise, attach trim according to manufacturer's written instructions.
- B. Control Joints: Install control joints at locations indicated on Drawings and according to ASTM C 840 and in specific locations approved by Architect for visual effect.
- C. Interior Trim: Install in the following locations:
 1. Cornerbead: Use at all exposed outside corners.
 2. LC-Bead: Use at exposed panel edges.
 3. L-Bead: Use where indicated.
 4. U-Bead: Use at exposed panel edges.

3.6 FINISHING GYPSUM BOARD

- A. General: Treat gypsum board joints, interior angles, edge trim, control joints, penetrations, fastener heads, surface defects, and elsewhere as required to prepare gypsum board surfaces for decoration. Promptly remove residual joint compound from adjacent surfaces.
- B. Prefill open joints, rounded or beveled edges, and damaged surface areas.
- C. Apply joint tape over gypsum board joints, except for trim products specifically indicated as not intended to receive tape.
- D. Gypsum Board Finish Levels: Finish panels to levels indicated below and according to ASTM C 840:
 - 1. Level 1: Ceiling plenum areas, concealed areas, and where indicated.
 - 2. Level 2: Panels that are substrate for tile.
 - 3. Level 3: At textured walls and walls receiving wallcovering.
 - 4. Level 4: At wall surfaces that will be exposed to view unless otherwise indicated. This also include storage rooms, mechanical rooms, and closets require with a Level 4.
- E. Glass-Mat Faced Panels: Finish according to manufacturer's written instructions.

3.7 PROTECTION

- A. Protect adjacent surfaces from drywall compound and promptly remove from floors and other non-drywall surfaces. Repair surfaces stained, marred, or otherwise damaged during drywall application.
- B. Protect installed products from damage from weather, condensation, direct sunlight, construction, and other causes during remainder of the construction period.
- C. Remove and replace panels that are wet, moisture damaged, and mold damaged.
 - 1. Indications that panels are wet or moisture damaged include, but are not limited to, discoloration, sagging, or irregular shape.
 - 2. Indications that panels are mold damaged include, but are not limited to, fuzzy or splotchy surface contamination and discoloration.

END OF SECTION 092900

SECTION 095113 - ACOUSTICAL TILE CEILINGS

PART 1 - GENERAL

1.1 RELATED DOCUMENTS

- A. Drawings and general provisions of the Contract, including General and Supplementary Conditions and Division 01 Specification Sections, apply to this Section.

1.2 SUMMARY

- A. Section Includes:
 - 1. Acoustical tiles for interior ceilings.

1.3 ACTION SUBMITTALS

- A. Product Data: For each type of product.

1.4 CLOSEOUT SUBMITTALS

- A. Maintenance Data: For finishes to include in maintenance manuals.

1.5 MAINTENANCE MATERIAL SUBMITTALS

- A. Furnish extra materials, from the same product run, that match products installed and that are packaged with protective covering for storage and identified with labels describing contents.
 - 1. Acoustical Ceiling Units: Full-size tiles equal to (2) Two percent of quantity installed.
 - 2. Suspension-System Components: Quantity of each concealed grid and exposed component equal to (2) Two percent of quantity installed.

1.6 DELIVERY, STORAGE, AND HANDLING

- A. Deliver acoustical tiles, suspension-system components, and accessories to Project site and store them in a fully enclosed, conditioned space where they will be protected against damage from moisture, humidity, temperature extremes, direct sunlight, surface contamination, and other causes.
- B. Before installing acoustical tiles, permit them to reach room temperature and a stabilized moisture content.

1.7 FIELD CONDITIONS

- A. Environmental Limitations: Do not install acoustical tile ceilings until spaces are enclosed and weathertight, wet-work in spaces is complete and dry, work above ceilings is complete, and

ambient temperature and humidity conditions are maintained at the levels indicated for Project when occupied for its intended use.

B. WARRANTY

1. Special Warranty: Submit a written warranty executed by the Acoustic Panel Manufacturer and Suspended Grid System Manufacturer that:
2. Acoustic Panels will be free from sagging, warping, and delamination.
3. Warranty Period: Twenty-five (25) years from Date of Substantial Completion.

PART 2 - PRODUCTS

2.1 MANUFACTURERS

A. Source Limitations:

1. Suspended Acoustical Tile Ceilings: Obtain each type of acoustical ceiling tile and its suspension system from single source from single manufacturer.

2.2 PERFORMANCE REQUIREMENTS

A. Surface-Burning Characteristics: Comply with ASTM E84; testing by a qualified testing agency. Identify products with appropriate markings of applicable testing agency.

1. Flame-Spread Index: Class A according to ASTM E1264.
2. Smoke-Developed Index: 50 or less.

2.3 ACOUSTICAL TILES

A. Manufacturers: Subject to compliance with requirements, provide products by one of the following:

1. Armstrong World Industries, Inc.
2. CertainTeed Corporation.
3. USG Corporation.
4. Or Approved Equal.

B. Acoustical Tile Standard: Provide manufacturer's standard tiles of configuration indicated that comply with ASTM E1264 classifications as designated by type, form, pattern, acoustical rating, and light reflectance unless otherwise indicated.

C. ATC-1

1. Product: Lay-in-type, Square Edge, Non-Directional
2. Basis of Design: USG Radar Acoustical Panels, #2210 (or approved equal)
3. Content: Wet-Formed Mineral Fiber Panels
4. Size: 24 inches by 24 inches by 5/8 inch
5. Color: White
6. NRC: 0.55
7. CAC: 33
8. Light Reflectance: 0.84

9. Class A fire-rated, with high recycled contents
10. Criteria: ASTM E1264 Classification, Type III, Form 2, Pattern C,E.

2.4 METAL SUSPENSION SYSTEM

- A. Manufacturers: Subject to compliance with requirements, provide products by one of the following:
 1. Armstrong World Industries, Inc.
 2. USG Corporation.
 3. Or Approved Equal.
- B. Metal Suspension-System Standard: Provide manufacturer's standard, direct-hung, fully concealed, metal suspension system and accessories of type, structural classification, and finish indicated that complies with applicable requirements in ASTM C635/C635M.
- C. Basis of Design: USG Donn DX/DXL, 15/16" Tee System

2.5 ACCESSORIES

- A. Attachment Devices: Size for five times the design load indicated in ASTM C635/C635M, Table 1, "Direct Hung," unless otherwise indicated. Comply with seismic design requirements.
- B. Wire Hangers, Braces, and Ties: Provide wires as follows:
 1. Stainless-Steel Wire: ASTM A580/A580M, Type 316, nonmagnetic.
 2. Size: Wire diameter sufficient for its stress at three times hanger design load (ASTM C635/C635M, Table 1, "Direct Hung") will be less than yield stress of wire, but not less than 0.106-inch-diameter wire.

PART 3 - EXECUTION

3.1 EXAMINATION

- A. Examine substrates, areas, and conditions, including structural framing and substrates to which acoustical tile ceilings attach or abut, with Installer present, for compliance with requirements specified in this and other Sections that affect ceiling installation and anchorage and for compliance with requirements for installation tolerances and other conditions affecting performance of the Work.
- B. Examine acoustical tiles before installation. Reject acoustical tiles that are wet, moisture damaged, or mold damaged.
- C. Proceed with installation only after unsatisfactory conditions have been corrected.

3.2 PREPARATION

- A. Measure each ceiling area and establish layout of acoustical tiles to balance border widths at opposite edges of each ceiling. Avoid using less-than-half-width tiles at borders unless otherwise indicated, and comply with layout shown on reflected ceiling plans.

- B. Layout openings for penetrations centered on the penetrating items.

3.3 INSTALLATION OF SUSPENDED ACOUSTICAL TILE CEILINGS

- A. Suspend ceiling hangers from building's structural members and as follows:

1. Install hangers plumb and free from contact with insulation or other objects within ceiling plenum that are not part of supporting structure or of ceiling suspension system.
2. Splay hangers only where required to miss obstructions; offset resulting horizontal forces by bracing, countersplaying, or other equally effective means.
3. Where width of ducts and other construction within ceiling plenum produces hanger spacings that interfere with location of hangers at spacings required to support standard suspension-system members, install supplemental suspension members and hangers in form of trapezes or equivalent devices.
4. Secure wire hangers to ceiling suspension members and to supports above with a minimum of three tight turns. Connect hangers directly to structure or to inserts, eye screws, or other devices that are secure and appropriate for substrate and that will not deteriorate or otherwise fail due to age, corrosion, or elevated temperatures.
5. Do not support ceilings directly from permanent metal forms or floor deck. Fasten hangers to cast-in-place hanger inserts, postinstalled mechanical or adhesive anchors, or power-actuated fasteners that extend through forms into concrete.
6. When steel framing does not permit installation of hanger wires at spacing required, install carrying channels or other supplemental support for attachment of hanger wires.
7. Space hangers not more than 48 inches o.c. along each member supported directly from hangers unless otherwise indicated; provide hangers not more than 8 inches from ends of each member.
8. Size supplemental suspension members and hangers to support ceiling loads within performance limits established by referenced standards.

- B. Secure bracing wires to ceiling suspension members and to supports with a minimum of four tight turns. Suspend bracing from building's structural members as required for hangers without attaching to permanent metal forms, steel deck, or steel deck tabs. Fasten bracing wires into concrete with cast-in-place or post-installed anchors.

- C. Install suspension-system runners so they are square and securely interlocked with one another. Remove and replace dented, bent, or kinked members.

- D. Arrange directionally patterned acoustical tiles as follows:

- E. Install acoustical tiles in coordination with suspension system and exposed moldings and trim. Place splines or suspension-system flanges into kerfed edges of tiles so tile-to-tile joints are interlocked.

1. Fit adjoining tiles to form flush, tight joints. Scribe and cut tiles for accurate fit at borders and around penetrations through ceiling.

3.4 ERECTION TOLERANCES

- A. Suspended Ceilings: Install main and cross runners level to a tolerance of 1/8 inch in 12 feet, non-cumulative.
- B. Moldings: Install moldings to substrate and level with ceiling suspension system to a tolerance of 1/8 inch in 12 feet, non-cumulative.

3.5 FIELD QUALITY CONTROL

3.6 ADJUSTING

- A. Clean exposed surfaces of acoustical tile ceilings, including trim and edge moldings. Comply with manufacturer's written instructions for cleaning and touchup of minor finish damage.
- B. Remove and replace tiles and other ceiling components that cannot be successfully cleaned and repaired to permanently eliminate evidence of damage.

END OF SECTION 095123

SECTION 096500 - RESILIENT TILE FLOORING AND BASE

PART 1 GENERAL

1.1 SUMMARY

- A. The Contractor shall furnish all labor, materials, tools and equipment, and perform all work and services necessary for or incidental to the furnishing and installation, complete, of all resilient flooring products, including vinyl composition tile flooring, vinyl base, and vinyl transition strips, as shown on the Drawings and as specified, in accordance with provisions of the Contract Documents, and completely coordinated with Work of all other trades.
- B. Although such Work is not specifically shown or specified, furnish and install all supplementary or miscellaneous items, appurtenances and devices incidental to or necessary for a sound, secure and complete installation.
- C. Related Sections:
 - 1. Section 033000 – Cast-in-Place Concrete.
 - 2. Section 096813 – Tile Carpeting.
 - 3. Section 099990 – Color Schedule.

1.2 REFERENCES

- A. American Society of the International Association for Testing and Materials/ASTM International (ASTM):
 - 1. ASTM E84 – Standard Test Method for Surface Burning Characteristics of Building Materials
 - 2. ASTM E648 – Standard Test Method for Critical Radiant Flux of Floor-Covering Systems Using a Radiant Heat Energy Source.
 - 3. ASTM E662 - Standard Test Method for Specific Optical Density of Smoke Generated by Solid Materials.
 - 4. ASTM F710 – Standard Practice for Preparing Concrete Floors to Receive Resilient Flooring.
 - 5. ASTM F1066 - Standard Specification for Vinyl Composition Floor Tile.
 - 6. ASTM F1861 - Standard Specification for Resilient Wall Base.
 - 7. ASTM F1869 – Standard Test Method for Measuring Vapor Emission Rate of Concrete Subfloor Using Anhydrous Calcium Chloride.
 - 8. ASTM F2170 – Standard Test Method for Determining Relative Humidity in Concrete Floor Slabs Using In-Situ Probes.
- B. National Fire Protection Association (NFPA):
 - 1. NFPA 253 - Standard Method of Test for Critical Radiant Flux for Floor Covering Systems Using a Radiant Heat Energy Source.
- C. Resilient Floor Covering Institute (RFCI):
 - 1. Standards for Moisture Vapor Emission Rates, Relative Humidity Levels, and pH Alkalinity Levels in concrete floor slab substrates, to receive resilient flooring.

1.3 SUBMITTALS

- A. Product Data: Submit electronic copy of specification data sheets for all materials to the Architect for approval. Submit data describing physical and performance characteristics; including sizes, patterns and colors available; and installation instructions.
- B. Submit samples of the following materials to Architect for color selection and approval with transmittal letter:
 - 1. Vinyl Base: Two (2) of each color as selected by the Architect.
 - 2. Transition Strips: Two (2) of each type proposed for use, in colors available. Provide location for each proposed transition type and installation method.

1.4 CLOSEOUT SUBMITTALS

- A. Operation and Maintenance Data: Submit maintenance procedures, recommended maintenance materials, and suggested schedule for cleaning, stripping, and re-waxing.

1.5 QUALITY ASSURANCE

- A. Provide all materials and perform all work in compliance with the applicable requirements of the codes, standards, and specifications, latest Editions, of the following regulatory associations and as herein specified:
 - 1. Federal Specifications (F.S.):
 - 1. Base: ASTM F1861.
 - 2. Resilient Floor Covering Institute.
- B. Specifications for Vinyl Base and Transition Strips are based upon products manufactured by BurkeMercer Products Company, Inc., 2250 South Tenth Street, San Jose, CA 95112 (Tele: 1-800-477-8442).
 - 1. Subject to compliance with these Specifications, products manufactured by the following will be acceptable:
 - 1. Armstrong Commercial Flooring, a Division of Armstrong World Industries, Inc., 2500 Columbia Avenue, Lancaster, PA 17603 (Tele: 1-877-276-7876).
 - 2. Johnsonite Commercial Flooring, Inc., 30000 Aurora Road, Solon, OH 44139 (Tele: 1-800-899-8916).
 - 3. Roppe Corporation, 1602 North Union Street, Fostoria, OH 44830 (Tele: 1-800-537-9527).
- C. In compliance with these Specifications, other manufacturers desiring "or equal" approval, shall submit requests in accordance with Section 012500, "Substitution Procedures".

1.6 QUALIFICATIONS

- A. Manufacturer: Company specializing in manufacturing products specified in this Section with minimum ten (10) years documented experience.
- B. Installer: Company specializing in performing Work of this Section with minimum five (5) years experience.

1.7 ENVIRONMENTAL REQUIREMENTS

- A. Maintain temperature in storage area between 55 degrees F and 90 degrees F.
- B. Store materials for not less than 48 hours prior to installation in area of installation at temperature of 70 degrees F to achieve temperature stability. Thereafter, maintain conditions above 55 degrees F.

1.8 DELIVERY, STORAGE, AND HANDLING

- A. Deliver all materials in manufacturer's unopened containers indicating name, brand, color and pattern. Store materials at temperature not less than seventy degrees (70°F.) for at least forty-eight (48) hours prior to installation.

1.9 GUARANTEE:

- A. Guarantee that flooring, base, stair treads/risers/stringers, and other specified materials will remain free of buckling, cracking, lifting, warping, shrinkage, change in color, loosening, disintegration, exuding of adhesives through joints to surfaces of floor, wall, or base, or showing any other defects attributable to materials or workmanship. Remove and replace defective areas to satisfaction of Architect at no additional expense to the Owner.
 - 1. Provide a two (2) year limited warranty for Resilient Flooring Materials.

1.10 EXTRA MATERIALS

- A. Provide the Owner with a minimum of 5% of each Vinyl Composition Tile and Rubber Tile type and color installed, or the following (whichever is the greater quantity):
 - 1. Provide the Owner with extra tile from the last broken carton of each Vinyl Composition Tile type and color, or a minimum of 20 tiles.
- B. Provide the Owner with a minimum of 50 lineal feet of Vinyl Base "VB-1"

PART 2 PRODUCTS

2.1 RESILIENT VINYL BASE

- A. Vinyl Base (VB-1):
 - 1. Basis of Design: Tarkett / Johnsonite or Approved Equal.
 - 2. Style: Traditional Vinyl (Type TV)
 - 3. Size: Cove type, 1/8 inch by 4 inches high by 100 foot continuous cove.
 - 4. Provide Field-Formed Corners (Pre-Molded Corners are not acceptable).
 - 5. Use cove Vinyl Base at all areas to receive carpet or vinyl composition tile.
 - 6. Color: To be selected by Architect from manufacturer's standard colors.

2.2 VINYL COMPOSITION TILE

- A. Vinyl Floor Tile (VCT-1):
 - 1. Manufacture (Basis of Design): Armstrong Flooring or Approved Equal.
 - 2. Style: Standard Excelon Imperial Texture.

3. Size: 12" x 12"
4. Overall / Wear Layer Thickness: 1/8" (3.2 mm)
5. Factory Finish: Fast Start
6. International Specifications: ASTM F1066 – Class 2 Through Pattern, ISO 10595, Type II.
7. Installation: Direct Glue Down, Adhesives: S-515, S-525.
8. Limited Warranty: 5-year Commercial Warranty.
9. Color: To be selected by Architect from manufacturer's standard colors.

2.3 ACCESSORIES

- A. Leveling Compound: Types recommended by Resilient Flooring Manufacturers. Leveling Compound shall be a latex patching compound formulated with Portland cement, fine aggregate and organic latex.
- B. Primers and Adhesives: Waterproof; types recommended by the Resilient Flooring Manufacturers.
- C. Vinyl Transition (Reducer) Strips: Shall be Johnsonite_vinyl strips, or approved equal, to fit transition conditions of flooring materials. Transition strip profile(s) shall be as follows:
 1. Carpet to Terrazzo.
 2. Walk-off Carpet to VCT.
 3. Carpet to VCT.
 4. VCT to Terrazzo.

PART 3 EXECUTION

3.1 EXAMINATION

- A. Verify concrete floors are dry to maximum moisture content as recommended by the Resilient Flooring Manufacturer, and exhibit negative alkalinity, carbonization, and dusting.
 1. Concrete floor slabs shall be allowed to cure and dry for a minimum of six (6) weeks before they are suitable to receive applied resilient flooring finishes.
 2. Prior to commencing floor covering operations, the Flooring Subcontractor shall perform testing, to determine if the concrete floor slabs are within the acceptable limits for Moisture Vapor Emission Rate, Relative Humidity Level, and pH Alkalinity Levels, as recommended by the Resilient Flooring Manufacturers, and the Resilient Floor Covering Institute.
 1. Moisture Emission Rate (per ASTM F1869): Not greater than three (3) pounds per 1,000 square feet, when tested using a Calcium Chloride Moisture Test Kit for 72-hours.
 2. Relative Humidity Level (per ASTM F2170): Not greater than 75%.
 3. Alkalinity pH Level (per ASTM 710): pH Range of 5-9.
- B. Verify floor wall surfaces are free of substances capable of impairing adhesion of new adhesive and finish materials.
- C. Examine substrate and conditions under which items specified are to be installed. Verify that surfaces to receive items are clean, free from moisture, paint, oil, wax or other material which may affect adhesion. Carefully examine all surfaces for defects and irregularities. Do not proceed until unsatisfactory conditions have been corrected.

Installation of any item is considered as acceptance of surfaces, and waiver of any claim that surfaces are unsuitable.

- D. Verify that flooring materials, adhesive, and areas to receive items specified are kept at a temperature of seventy to eighty degrees (70°F. to 80°F.) for at least forty-eight (48) hours prior to, during and seventy-two (72) hours after installation.

3.2 PREPARATION

- A. Fill cracks, joints, depressions, grooves or any other irregularities in concrete floors level with a water resistant non-shrinking non-crumbling latex patching compound. Trowel level. Plaster-type patching compounds are not acceptable.
- B. Remove sub-floor ridges and bumps. Fill minor low spots, cracks, joints, holes, and other defects with sub-floor filler to achieve smooth, flat, hard surface.
- C. Where resilient flooring abuts other finish flooring materials and finished surfaces do not align, feather joint with leveling compound for approximately 6 inches away from joint so that finished surfaces will meet in alignment. Where difference in height at joint is 1/8 inch or greater, use vinyl transition strips.
- D. Prohibit traffic until filler is cured.
- E. Curing compounds, hardening sealers, or painting agents if deemed detrimental to adhesive bonding as determined by the manufacturer of the tile and/or installer, must be removed by sanding or grinding prior to installation of tile.
- F. Clean substrate.
- G. Apply primer as required to prevent "bleed-thru" or interference with adhesion by substances that cannot be removed.

3.3 INSTALLATION –GENERAL

- A. Coordinate installation of scheduled items with other floor and wall work. Do not start until work of other trades is complete. Protect flooring and work of other trades from damage.
- B. Adhesives and Primers: Apply primers and adhesives evenly at rate of coverage and by methods recommended by manufacturer for items scheduled.
- C. Vinyl Transition (Reducer) Strips: Install transition strips where edge of floor covering is exposed or where flooring terminates.

3.4 INSTALLATION - TILE FLOORING

- A. Vinyl Composition Tile: Install so that each tile is fully-bonded to floor and flush, tight and in true alignment with adjacent tiles and with finished surface free from warps, bumps, or other imperfections. Fit neatly into breaks and recesses, against walls, around pipes, at all telephone, power, and intercom receptacles and other installations and obstructions.
 - 1. Lay out tile to avoid less than 1/2 tile at permanent walls. Turn alternate vinyl composition tile ninety degrees (90°), if pattern is directional.
 - 2. Using smooth roller, roll entire floor.
- B. Mix tile from container to ensure shade variations are consistent when tile is placed.

- C. Lay flooring with joints and seams parallel to building lines to produce symmetrical tile pattern.
- D. Scribe flooring to walls, columns, cabinets, floor outlets, and other appurtenances to produce tight joints.
- E. Where floor finishes are different on opposite sides of door, terminate flooring under centerline of door.
- F. Install edge strips at unprotected or exposed edges, where flooring terminates, and where indicated.
- G. Install flooring in recessed floor access covers. Maintain floor pattern.

3.5 INSTALLATION – BASE

- A. Vinyl Base: Do not apply base until drywall or other backing material has dried out thoroughly, carpet has been laid and hard surface flooring has been installed. Set base straight and true, using adhesive and methods as recommended by manufacturer.
 - 1. Fit base into all breaks and recesses; neatly set to form all corners. Scribe base accurately to trim at doors. Make all joints tight. Install with top and bottom edge in firm contact with wall and floor.
- B. Fit joints tightly and make vertical.
- C. Corners: Miter internal (inside) corners; at external (outside) corners, "V"-cut back of base strip to 2/3s of its thickness and fold; "wrap" around external (outside) corner; ensure that no joint in the vinyl base occurs within 24 inches of the corner..
- D. Install base on solid backing. Bond tightly to wall and floor surfaces.
- E. Scribe and fit to door frames and other interruptions.

3.6 RESILIENT ACCESSORY INSTALLATION

- A. Comply with manufacturer's written instructions for installing resilient accessories.
- B. Resilient Molding Accessories: Butt to adjacent materials and tightly adhere to substrates throughout length of each piece. Install reducer strips at edges of floor covering that would otherwise be exposed.

3.7 ACCESSORY INSTALLATION

- A. Use contact adhesive to install Transition Strips between different floor covering materials.

3.8 CLEANING

- A. Immediately after application and rolling, remove surplus adhesive with damp cloth. Damp mop entire floor. Damp wipe other areas where items have been installed. Do not wet mop, wash or use solvents.
- B. When materials have sufficiently "seated" (five days minimum), clean thoroughly in accordance with manufacturer's recommendations.

- C. Leave floors and other installed items smooth and free from buckles, cracks, projecting edges, spots, and dirt.
- D. Remove excess adhesive from floor, base, and wall surfaces without damage.
- E. Clean, seal, and maintain resilient flooring products as recommended by manufacture.

3.9 PROTECTION OF INSTALLED CONSTRUCTION

- A. Protect finish floor surfaces as may be necessary to prevent dirt and damage. Protect floor areas subject to traffic or floor damage due to subsequent building operations prior to final acceptance.
- B. Prohibit traffic on resilient flooring for 48 hours after installation.

END OF SECTION 096500

SECTION 096723 – RESINOUS FLOORING

PART 1 - GENERAL

1.1 RELATED DOCUMENTS

- A. Drawings and general provisions of the Contract, including General and Supplementary Conditions and Division 01 Specification Sections, apply to this Section.

1.2 SUMMARY

- A. This Section includes:
 - 1. High-performance resinous flooring systems.

1.3 SUBMITTALS

- A. Product Data: For each type of product indicated.
- B. Installer Certificates for Qualification: Signed by manufacturer stating that installers comply with specified requirements.
- C. Material Certificates: For each resinous flooring component, from manufacturer.
- D. Maintenance Data: For maintenance manuals.
- E. Samples: Submit two 6" X 6" samples of each resinous flooring system applied to a rigid backing. Provide sample which is a true representation of proposed field applied finish. Provide sample color and texture for approval from Owner in writing or approved by General Contractor prior to installation.
- F. Product Schedule: For resinous flooring.

1.4 QUALITY ASSURANCE

- A. Installer Qualifications: Manufacturer's authorized representative who is trained and approved for installation of flooring systems required for this Project.
 - 1. Engage an installer who is approved in writing by resinous flooring manufacturer as qualified to apply resinous flooring systems indicated.
 - 2. Installer Letter of Qualification: Installer to provide letter stating that they have been in business for at least 5 years and listing 5 projects in the last 2 years of similar scope. For each project provide: project name, location, date of installation, contact information, size of project, and manufacturer of materials with system information.
- B. Source Limitations: Obtain primary resinous flooring materials, including primers, resins, hardening agents, grouting coats, and topcoats, from single source from single manufacturer. Provide secondary materials, including patching and fill material, joint sealant, and repair materials, of type and from source recommended by manufacturer of primary materials.
- C. Pre-installation Conference: Conduct conference at Project site before work and mockups begin.
- D. Mockups: Apply mockups to verify selections made under sample submittals and to demonstrate aesthetic effects and set quality standards for materials and execution. Do not cover up mockup area.

1. Apply full-thickness mockups on 16 square foot floor area selected by Architect.
2. Finish surfaces for verification of products, color, texture, and sheen.
3. Simulate finished lighting conditions for Architect's review of mockups.
4. Approved mockups may become part of the completed Work if undisturbed at time of Substantial Completion.
5. Mockup shall demonstrate desired slip resistance for review and approval by Owner's representative in writing.

1.5 DELIVERY, STORAGE, AND HANDLING

- A. Deliver materials in original packages and containers, with seals unbroken, bearing manufacturer's labels indicating brand name and directions for storage and mixing with other components.
 1. Maintain containers in clean condition, free of foreign materials and residue.
 2. Remove rags and waste from storage areas daily.

1.6 PROJECT CONDITIONS

- A. Environmental Limitations: Comply with resinous flooring manufacturer's written instructions for substrate temperature, ambient temperature, moisture, ventilation, and other conditions affecting resinous flooring application.
- B. Lighting: Provide permanent lighting or, if permanent lighting is not in place, simulate permanent lighting conditions during resinous flooring application.
- C. Close spaces to traffic during resinous flooring application and for not less than 24 hours after application unless manufacturer recommends a longer period.

PART 2 - PRODUCTS

2.1 MANUFACTURERS

- A. Manufacturers: Subject to compliance with requirements, provide products by:
 1. The Sherwin Williams Company, Cleveland, OH. swflooring@sherwin.com.
 2. Basis of Design: **Resuflor Aqua Topcoat or Approved Equal**, the system does not require moisture testing. (No systems will be allowed that do not meet this requirement.)
 3. Substitutions must be approved in writing 10 days prior to bid date.
 - a. 1st Coat: Primer, 2-part epoxy Resuprime 3579 at 200-250 sf per gallon or at 6.0-8.0 mils dft.
 - b. 2nd Coat: Seal Coat Resuflor Aqua 3746, 2-part epoxy at 80-160 sf per gallon or at 10.0-20.0 mils dft.
 - c. Total system thickness: 16-28 mils dft.

2.2 MATERIALS

- A. VOC Content of Resinous Flooring: Provide resinous flooring systems, for use inside the weatherproofing system, which comply with the following limits for VOC content when calculated according to 40 CFR 59, Subpart D (EPA Method 24)].
 1. Resinous Flooring: 100 g/L.

2.3 HIGH-PERFORMANCE RESINOUS FLOORING

- A. Resinous Flooring: Abrasion-, impact- and chemical-resistant, high-performance, resin-based, monolithic floor surfacing designed to produce a seamless floor.
- B. System Characteristics:
 - 1. Color and Pattern: As selected from manufacturers standards.
 - 2. Slip Resistance: Provide slip resistant finish.

PART 3 - EXECUTION

3.1 PREPARATION

- A. Inspection: Prior to commencing Work, thoroughly examine all underlying and adjoining work, surfaces and conditions upon which Work is in any way dependent for perfect results. Report all conditions which affect Work. No "waiver of responsibility" for incomplete, inadequate, or defective underlaying and adjoining work, surfaces and conditions will be considered, unless notice of such unsatisfactory conditions has been filed and agreed to in writing before Work begins. Commencement of Work constitutes acceptance of surfaces.
- B. Surface Preparation: Remove all surface contamination, loose or weakly adherent particles, laitance, grease, oil, curing compounds, paint, dust, and debris by blast track method or approved mechanical means (acid etch not allowed). If the surface is questionable, try a test patch. Create a minimum surface profile for the system specified in accordance with the methods described in ICRI No. 03732 to achieve profile CSP 3-5 as follows:
 - 1. Thin film, to 10 mils CSP-1 to CSP-3
 - 2. Thin and medium films, 10 to 40 mils CSP-3 to CSP-5
 - 3. Self-leveling mortars, to 3/16" CSP-4 to CSP-6
 - 4. Mortars and laminates, to 1/4" or more CSP-5 to CSP-10

3.2 ENVIRONMENTAL CONDITIONS

- A. All applicators and all other personnel in the area of the RF installation shall take all required and necessary safety precautions. All manufacturers' installation instructions shall be implicitly followed.
- B. Repair damaged and deteriorated concrete according to resinous flooring manufacturer's written instructions.
- C. Alkalinity and Adhesion Testing: Verify that concrete substrates have pH within acceptable range. Perform tests recommended by manufacturer. Proceed with application only after substrates pass testing.
- D. Resinous Materials: Mix components and prepare materials according to resinous flooring manufacturer's written instructions.
- E. Use patching and fill material to fill holes and depressions in substrates according to manufacturer's written instructions.
- F. Treat control joints and other nonmoving substrate cracks to prevent cracks from reflecting through resinous flooring according to manufacturer's written instructions.

3.3 APPLICATIONS

- A. Install resinous floor over properly prepared concrete surface in strict accordance with the manufacturer's directions.

1. Install the primer and/or base coats over thoroughly cleaned and prepared concrete.
 2. Install topcoat over flooring after excess aggregate has been removed.
 3. Maintain a slab temperature of 60°F to 80°F for 24 hours minimum before applying floor topping, or as instructed by manufacturer.
- B. Apply components of resinous flooring system according to manufacturer's written instructions to produce a uniform, monolithic wearing surface of thickness indicated.
1. Coordinate application of components to provide optimum adhesion of resinous flooring system to substrate, and optimum intercoat adhesion.
 2. Cure resinous flooring components according to manufacturer's written instructions. Prevent contamination during application and curing processes.
 3. At substrate expansion and isolation joints, comply with resinous flooring manufacturer's written instructions.
- C. Sealant: Saw cut resinous floor topping at expansion joints in concrete slab. Fill saw-cuts with sealant prior to final seal coat application. Follow manufacturer's written recommendations.
- D. Apply primer over prepared substrate at manufacturer's recommended spreading rate.
- E. Slip Resistant Finish: Provide grit for slip resistance.
- F. Apply topcoats in number indicated for flooring system and at spreading rates recommended in writing by manufacturer.

3.4 COMPLETED WORK

- A. Cleaning: Upon completion of the Work, clean up and remove from the premises surplus materials, tools, appliances, empty cans, cartons, and rubbish resulting from the Work. Clean off all spattering and drippings, and all resulting stains.
- B. Protection: Protect Work in accordance with manufacturer's directions from damage and wear during the remainder of the construction period. Use protective methods and materials, including temporary covering, recommended in writing by resinous flooring manufacturer.
- C. The contractor shall ensure that the coating is protected from any traffic until it is fully cured to the satisfaction of the coating manufacturer.

END OF SECTION 096723

SECTION 096813 – TILE CARPETING

PART 1 GENERAL

1.1 SUMMARY

- A. The Contractor shall furnish all labor, materials, tools, and equipment, and perform all work and services necessary for or incidental to the furnishing and installation, complete, of all carpet tile and associated accessories as shown on the Drawings and as specified, in accordance with provisions of the Contract Documents, and completely coordinated with Work of all other trades.
- B. Although such Work is not specifically shown or specified, furnish, and install all supplementary or miscellaneous items, appurtenances, and devices incidental to or necessary for a sound, secure and complete installation.
- C. Section includes carpet tile, fully adhered and accessories.
- D. Related Sections:
 - 1. Section 033000: Cast-in-Place Concrete.
 - 2. Section 096500: Resilient Tile Flooring: Floor Transitions

1.2 REFERENCES

- A. Provide all materials and perform all work in compliance with the applicable requirements of the codes, standards, and specifications, latest Editions, of the following regulatory associations and as herein specified:
 - 1. American Society of the International Association for Testing and Materials/ASTM International (ASTM).
 - 2. Federal Specifications (F.S.).
 - 3. National Voluntary Laboratory Accreditation Program (NVLAP).
- B. Carpet and Rug Institute (CRI):
 - 1. CRI 104 - Standard for Installation of Commercial Carpet.
- C. Consumer Products Safety Commission (CPSC):
 - 1. CPSC 16 CFR 1630 - Standard for the Surface Flammability of Carpets and Rugs.
- D. National Fire Protection Association (NFPA):
 - 1. NFPA 55 – Compressed Gases and Cryogenic Fluids Code.
 - 2. NFPA 253 - Standard Method of Test for Critical Radiant Flux for Floor Covering Systems Using a Radiant Heat Energy Source.

1.3 SUBMITTALS

- A. Shop Drawings: Scaled drawings indicating products, installation method of carpet tile, pattern direction of carpet, and location of edge moldings and edge bindings.
- B. Submit an electronic copy of the Tile Carpet Manufacturer's technical data, describing physical and performance characteristics, sizes, patterns, colors available and installation instructions for carpet to Architect for approval.
- C. All Applicable Product Warranties provided by the Tile Carpet Manufacturer.
- D. Samples: Submit two full size tile samples illustrating color and pattern for each carpet material specified and two (2), 6" sections of transition strips and full range of color selection guide.
- E. Manufacturer's Installation Instructions: Indicate special procedures.
- F. Maintenance Data: Include maintenance procedures, recommended maintenance materials and suggested schedule for cleaning.
- G. Manufacturer shall provide field service experts to assist in project start-up as required by the job. Manufacturer shall notify the Owner, the Architect, and the General Contractor, if any installation instructions are not followed.
- H. Upon request, the Architect shall supply rendered flooring pattern plan to contractor.

1.4 CLOSEOUT SUBMITTALS

- A. Operation and Maintenance Data: Submit maintenance procedures, recommended maintenance materials, and suggested schedule for cleaning.

1.5 QUALITY ASSURANCE

- A. Surface Burning Characteristics:
 - 1. Floor Finishes: Comply with one of the following:
 - a. Class I, minimum 0.45 watts/sq cm when tested in accordance with NFPA 253.
 - b. CPSC 16 CFR 1630.
- B. WARRANTY:
 - 1. Warrant entire carpet installation complies with specifications and that initial damaged, defective or carpet stained by adhesives will be removed or replaced at the installers and/or manufacturer's expense.
 - 2. Provide a written warranty jointly signed by installer and manufacturer for entire installation from any and all defects for 2 years from date of acceptance. Any and all costs including removal and disposal of defective carpet if so judged defective by the Architect and/or Owner shall be at the expense of the contractor and/or manufacturer during this 2-year warranty period.
 - 3. Provide manufacturer's standard warranty.

- C. In compliance with these Specifications, other manufacturers desiring "or equal" approval, shall submit requests in accordance with Section 016000, Product Requirements.

Acceptable manufactures include Mohawk Group, JJ Flooring Group, Shaw, Patcraft, Interface, and J&J Invision. Products must be equal to the below specifications of products listed, including pattern/style, size, performance, and colors specified.

Products by acceptable manufactures must be approved by Architect and Owner prior to bidding. Approved/accepted substitutions shall be issued in a subsequent addendum prior to the bid date.

1.6 QUALIFICATIONS

- A. Manufacturer: Company specializing in manufacturing products specified in this Section with a minimum of ten (10) years of documented experience.
- B. Installer Qualifications: The project shall be awarded to a responsible contractor, qualified by experience and in a financial position to do the work specified. In order to facilitate prompt award of the contract, the bidder shall submit with their proposal the following: Contractor shall be experienced in the supervision of carpet flooring installation with minimum 5 years documented experience. The actual work site shall have a foreman with a minimum of 5 years' experience in the trade.
 - 1. Experience record showing Bidder's training and experience in similar work.
 - 2. Provide references including a brief description of similar work completed with location, dates, together with names, addresses and phone numbers of owners.
 - 3. List of Bidder's warehouse facilities, equipment, and staff available to do the work.
 - 4. Must be approved by the Manufacturer's for installation of the specified carpet.
 - 5. FCIB or IFCI certified carpet installers.

1.7 PRE-INSTALLATION MEETINGS

- A. The Architect and Owner will meet at the Project Site with the General Contractor, the General Contractor's Project Superintendent, and the Tile Carpet Subcontractor, to review the carpet installation methods, and coordination with other trades. The Tile Carpet Subcontractor must have available at this meeting the Tile Carpet Manufacturer's installation procedures and instructions for the carpet type specified and the various applications required.
- B. Convene minimum one week prior to commencing work of this section.

1.8 ENVIRONMENTAL REQUIREMENTS

- A. Store materials in the area of installation for forty-eight (48) hours prior to installation.

1.9 DELIVERY, STORAGE AND HANDLING

- A. The storage and staging area at the site must be coordinated with the General Contractor's Project Superintendent.

- B. Deliver when areas of building are ready to receive carpet. Provide protection from loss or damage. Deliver with mill register numbers attached. Tag and mark accessory items for identification.
- C. Deliver all materials to the installation site in the manufacturer's original packaging. Packaging to contain manufacturer's name, product name, product color, identification number and related information.
- D. Stores materials in area of installation for minimum period of 24 hours prior to installation.
- E. All materials to be stored in a cool place (above 65 degrees F. and below 90 degrees F.), dry location, safe from damage and soiling.
- F. Delivered and stored materials must be available for inspection as required by the Owner, Architect, General Contractor, or Manufacturer.
- G. Ventilate installation area during installation and for 72 hours after installation.

1.10 PROJECT CONDITIONS

- A. Examine substrate and conditions under which carpeting work is to be installed. Do not proceed with work until unsatisfactory conditions have been corrected. Install after all finishing operations are completed in area to be carpeted. Installation constitutes acceptance of substrate and responsibility for performance.
- B. Sub-floor preparation is to include all required work to prepare the floor for installation of the carpet tile. Sub-floor preparation shall meet all conditions as specified in the Tile Carpet Manufacturer's installation instructions.
- C. Carpet installations shall not commence until painting and finishing work is complete and ceiling and overhead work is tested, approved, and completed.

1.11 GUARANTEE

- A. WARRANTY:
 - 1. Warrant entire carpet installation complies with specifications and that initial damaged, defective or carpet stained by adhesives will be removed or replaced at the installers and/or manufacturer's expense.
 - 2. Provide a written warranty jointly signed by installer and manufacturer for entire installation from any and all defects for 2 years from date of acceptance. Any and all costs including removal and disposal of defective carpet if so judged defective by the Architect and/or Owner shall be at the expense of the contractor and/or manufacturer during this 2-year warranty period.
 - 3. Provide manufacturer's standard warranty.
- B. Provide warranties by Carpet Manufacturer agreeing to replace defective materials during fifteen (15) year warranty period following Substantial Completion. Also submit the following agreed upon warranties:
 - 1. Wear - Surface fiber wear shall not be more than Ten (10%) Percent by weight in fifteen (15) years.

2. Static - Carpet will remain static generation at less than 3.0 kV at 70° F, and Twenty (20%) Percent Relative Humidity, for a period no less than fifteen (15) years.
 3. No Delamination for a period no less than fifteen (15) years.
 4. Antimicrobial preservation properties warranted to be \geq 90% effective for a period no less than fifteen (15) years.
 5. No Edge Ravel for a period no less than fifteen (15) years.
 6. No Dimensional Instability, i.e., shrinkage, curling and doming which adversely affect the ability of the tile to lay flat for a period no less than fifteen (15) years.
 7. Mergeability – Carpet that is of the same style/color, but from different dye lots and/or manufacturing dates, may be merged and used interchangeably, both at initial installation and at later selective replacement, to create a continuous carpeted surface with no tile appearing out of place.
- C. Submit manufacturer's NVLAP certified test results to show that carpet meets or exceeds product performance specification criteria for carpet testing requirements.
- D. Installation service provider agrees to rework any defective carpet handling or installation workmanship during a one (1) year warranty period following Substantial Completion.
- E. Guarantee to cover entire cost of carpet replacement, including removal and disposal of defective carpet, if so judged defective by the Architect and/or Owner.
- F. Written guarantee to be jointly signed by Installer and Manufacturer.

1.12 EXTRA MATERIALS

- A. Supply an amount equal to Five (5%) Percent (of quantity of tile carpet installed) for each carpet tile color and pattern specified.

PART 2 PRODUCTS

2.1 MODULAR CARPET TILE

- A. Modular Carpet Tile:
1. Carpet Tile Type (CPT-1):
 - a. Product: Kinetex – Against The Grain Demi-Plank / 1840 Modular.
 - b. Manufacturer: JJ Flooring Group.
 - c. Tile Size: 12-inches x 48-inches, modules.
 - d. Construction: Textile Composite.
 - e. Backing: Polyester Felt Cushion.
 - f. Dye Method: Solution Dyed.
 - g. Wear Layer: Polyester – Applied Pattern.
 - h. Total Weight: 4.5 oz. – 5.2 oz. / square foot
 - i. Total Thickness: 0.205-inches
 - j. Total Recycled Content: 45% Post-Consumer.
 - k. Indoor Air Quality: CRI Green Label Plus #GLP2690
 - l. Installation Method: Ashlar
 - m. Color: To be selected by Architect from manufacturer's standard colors.
 2. Walk-Off Carpet Tile Type (WCPT-1):
 - a. Product: QL315 First Step II.

- b. Manufacturer: Mohawk Group.
 - c. Tile Size: 24-inches x 24-inches, nominal.
 - d. Tuft Pile Weight: 38.0 oz. per sq. yd.
 - e. Construction: Tufted.
 - f. Gauge: 5/32.
 - g. Stitches/Inch: 8.5.
 - h. Pile Thickness: 0.203-inch.
 - i. Backing: EcoFlex NXT.
 - j. Dye Method: Solution Dyed.
 - k. Stain Protection: Permanent, Built into Fiber.
 - l. Soil Protection: EcoSentry Soil Protection.
 - m. Foot Traffic Recommendation (TARR): Severe.
 - n. Indoor Air Quality: CRI Green Label Plus #GLP1171.
 - o. Total Recycled Content: 53% Pre-Consumer.
 - p. Installation Method: Quarter Turn.
 - q. Color: To be selected by Architect from manufacturer's standard colors.
- B. Leveling Compound - Latex type as recommended by carpet manufacturer and is compatible with carpet adhesive method and curing/sealing compound on concrete.
- C. Floor Filler: Where required to properly level subfloor surfaces and match height of carpet with other adjacent flooring prior to installation, shall be non-crumbling, non-staining water-based filler of the type recommended and approved by the carpet manufacturer.
- D. Carpet Edging: Provide appropriate carpet transitional reducer where carpeting terminates at other types of floor finishes, of thickness to match carpet, as manufactured by Johnsonite, Inc., 30000 Aurora Road, Solon, OH 44139 (Tele: 1-800-899-8916), or approved equal. Color shall be as selected by the Architect from full range of colors.
- E. Miscellaneous Materials - As recommended by manufacturer of carpet. Other carpeting products to be selected by the Installer to meet project circumstance and requirements.
- F. Releasable pressure sensitive type adhesive - Use the following as recommended by the carpet manufacturer which will allow removal of carpet tile at any time without damage or adherence to carpet: Grid Set Adhesive 2000 or Spray Adhesive 5400 with Spray System for GlasBac and GlasBac RE OR Adhesive 2300 or Spray Adhesive 5400 with Spray System for NexStep. Adhesive must contain antimicrobial preservative, have "zero" calculated VOC's and be on "greenlist."
- 1. Confirm approval of compatibility with carpet manufacturer prior to installation.

PART 3 EXECUTION

3.1 EXAMINATION

- A. Verify floor surfaces are smooth and flat within tolerances specified in Section 033000 and are ready to receive work.

3.2 PREPARATION

- A. The Installer shall measure carefully and check all dimensions and other conditions in the field to ensure proper fit in the areas designated. The installer shall be totally responsible for accuracy of his measurements on total yardage requirements. No request for carpet

or installation extras from the owner will be considered due to measurement or takeoff errors by the Installer.

- B. The installer shall coordinate all installation activities with the General Contractor.
- C. Sequence carpeting with other work so as to minimize possibility of damage and soiling of carpet during remainder of construction period. Do not commence carpet installation until painting and finishing work is complete, and ceiling and other overhead work has been approved and completed.
- D. Refer to Room Finish Schedule and the Floor Finish Drawings for Tile Carpet locations and installation directions.
- E. Installer and Tile Carpet Manufacturer's Representative must examine substrates for conditions over which carpeting is to be installed.
 - 1. New concrete shall be allowed to cure for at least ninety (90) days before carpet installation. Installation cannot begin before it is fully cured.
 - 2. The temperature of the jobsite must stay within 60° F and 85° throughout the installation period, and for three (3) days beforehand. The heating and air conditioning system shall be operational prior to commencing installation of the tile carpet.
 - 3. Installer must perform moisture emission testing prior to installation. All concrete floors should be tested for moisture emission by using an anhydrous calcium chloride moisture test kit and paying strict attention to the test kit manufacturer's detailed instructions, including requirements for controlled indoor climate, duration of testing and number of tests to be used. Moisture emissions should not exceed three (3) pounds per 1,000 square feet for 24 hours. If concrete tests are higher than 3 pounds, do not proceed with installation.
 - 4. Installer must perform alkalinity testing prior to installation, using an alkalinity test kit. The pH test papers should be capable of measuring a range of 0-14. The area to be tested must be weather-tight and conditioned, via the building's HVAC system, to a temperature range of 65° - 85° F and a Relative Humidity range of 40%-60%. This temperature and humidity range must be maintained for at least forty-eight (48) hours immediately prior to commencing the test, and at all times during the test. The test kit manufacturer's instructions for performing the test must be strictly followed. The slab should have an alkalinity level between 7.0 – 9.0 to be suitable for carpet installation. Do not proceed with the installation if the pH levels fall outside of this range.
 - 5. Check the conditions of each area to receive carpet. Thoroughly clean, free from wax, oil, grease, or other foreign matter.
 - 6. Remove sub-floor ridges and bumps. Fill minor or local low spots, cracks, joints, holes, and other defects with sub-floor filler.
 - 7. Cracks 1/16th inch, or more, holes, unevenness and roughness must be filled, leveled, and made smooth with a compatible non-crumbling latex base floor patching compound. Prior to filling, the floor must be swept clean of all loose granular debris. Apply trowel, and float filler to achieve smooth, flat, hard surface. Prohibit traffic until filler is cured. After filling, allow the filler to dry. Then damp mop the floor with warm water and allow it to dry. Vacuum after mopping to insure all loose granular debris is removed and provide a proper substrate to install carpet.
 - 8. The installer shall vacuum floors again immediately before installation of carpeting.
 - 9. Confirm compatibility of adhesive with curing compounds on concrete floors.

- F. Store carpet in working areas that have been enclosed and have maintained environmental conditions as those planned for occupancy. Carpet shall be allowed to reach room temperature or minimum temperature recommended by manufacturer before installation.

3.3 INSTALLATION

- A. Comply with the Tile Carpet Manufacturer's strictest instructions and recommendations for uniformity of direction carpet installation.
 - 1. Install carpet under open-bottom obstructions and under removable flanges and furnishings, and into alcoves and closets of each space.
 - 2. Install tight against walls, columns, and cabinets so that the entire floor area is covered with carpet.
- B. Where carpet terminates at a non-carpeted floor surface, install carpet edging.
 - 1. Install edging guard at all openings and doors wherever carpet terminates, unless indicated otherwise.
 - 2. Provide cut outs where required. Conceal cut edges with protective edge guards or overlapping flanges.
- C. Installation shall be done using trained, skilled mechanics with work supervised by an experienced superintendent.
- D. Install carpet tile in accordance with CRI 104.
- E. Do not mix carpet from different cartons unless from same dye lot.
- F. Cut carpet tile clean. Fit carpet tight to intersection with vertical surfaces without gaps.
- G. Cutting shall be done in accordance with the manufacturer's recommendation, using the tools designed for the carpet being installed. Pattern size or loop integrity shall not be compromised by the trade contractor's use of trace cuts or double cuts on any side seam.
 - 1. Tufted patterns must be row-cut on both side seams to maintain pattern integrity.
 - 2. Maintain pattern integrity on all end seams.
- H. Tile Installation Method: Verify with Architect prior to installation.
- I. Use leveling compounds where necessary. Any floor filling or leveling shall have a minimum of 4'-0" of feather.
- J. Fully adhere carpet tile to substrate.
- K. Trim carpet tile neatly at walls and around interruptions.
- L. Complete installation of edge strips, concealing exposed edges.

3.4 CLEANING

- A. Remove excess adhesive from floor, base, and wall surfaces without damage.

- B. On completion of the installation in each area, all dirt, carpet scraps, etc. must be removed from the surface of the carpet. Any soiling spots or excessive adhesive on the carpet shall be removed with the proper spot remover.
- C. At the completion of the work and when directed by the Construction Manager, vacuum carpet using commercial dual motor vacuum of type recommended by carpet manufacturer. Remove spots and replace carpet where spots cannot be removed. Remove rejected carpeting and replace with new carpeting. Remove any protruding yarn with shears or sharp scissors.

3.5 PROTECTION OF INSTALLED CARPET

- A. The General Contractor shall protect carpeting against damage during construction operations. Cover with 6-mil thick polyethylene covering with taped joints during the construction period, wherever protection is required, so that carpet will be without any indication of deterioration, wear, or damage at the time of Substantial Completion. Damaged carpeting will be rejected.
- B. Protection of carpeting in walk paths with craft paper or other suitable covering shall be maintained on each floor or area until accepted, without waiting until the entire project is complete. Covering should permit curing of adhesives while protecting the carpet from construction traffic and debris.
- C. If heavy furniture or equipment is to be moved over areas where carpet tile is already installed, plywood or Masonite board must completely cover the area where heavy objects will be rolled or slid.

END OF SECTION 096813

SECTION 099000 - PAINTING

GENERAL

1.1 SUMMARY

- A. The Contractor shall furnish all labor, materials, tools and equipment, and perform all work and services necessary for or incidental to the furnishing and application, complete, of all surface preparation, painting and coating as shown on the Drawings, and as specified, in accordance with provisions of the Contract Documents, and completely coordinated with Work of all other trades.
- B. Although such Work is not specifically shown or specified, furnish and install all supplementary or miscellaneous items, appurtenances and devices incidental to or necessary for a sound, secure and complete job.
- C. Section includes surface preparation and field application of paints, stains, varnishes, and other coatings:
 - 1. Painting of all exterior Steel Lintels.
 - 2. Painting of all exposed Gypsum Board walls, soffits, bulkheads, and ceilings, as noted on the "Room Finish Schedule".
 - 3. Painting of all Hollow Metal Doors and Frames.
- D. Terms "Paint" and/or "Painting" refer to all field-applied coatings, except special coatings.
 - 1. "Paint"/"Painting" includes fillers, primers, sealers, emulsions, oils, alkyds, latex, enamels, thinners, stains and other applied coatings whether used as prime, intermediate or finish coat.
- E. The Painting and Coating Subcontractor shall examine the Specifications for the various other trades and shall thoroughly familiarize himself with all their provisions regarding painting or coating. He shall understand that all surfaces that are left unfinished by the requirements of other Specifications shall be painted or finished as part of this Contract.
- F. Paint exposed surfaces, except where these Specifications indicate that the surface or material is not to be painted, or is to remain natural. If an item or a surface is not specifically mentioned, paint the item or surface the same as similar adjacent materials or surfaces. If a color or finish is not indicated, the Architect will select from standard colors and finishes available.
- G. Related Sections:
 - 1. Section 055000 – Metals Fabrications: Shop primed items.
 - 2. Section 09 29 16 – Gypsum Board.

1.3 ITEMS NOT TO BE PAINTED

- A. Do not paint prefinished items, concealed surfaces, finished metal surfaces, operating parts, and labels.
 - 1. Prefinished items include the following factory-finished components:
 - a. Manufactured Casework.
 - b. Door Hardware.

- c. Fire Extinguisher Cabinets.
 - d. Finished Mechanical and Electrical Equipment.
 - e. Light Fixtures.
 - f. Switchgear and Electrical Distribution Cabinets.
 - g. Electrical and Data Cables.
2. Concealed surfaces include walls or ceilings in the following generally inaccessible spaces:
 - a. Foundation Spaces and Tunnels.
 - b. Utility Tunnels and Shafts.
 - c. Ceiling Plenums unless noted otherwise in visible open ceiling plenum/acoustically exposed.
 - d. Pipe Spaces/Chases; Duct Shafts/Chases.
 3. Finished metal surfaces include the following:
 - a. Anodized Aluminum.
 - b. Stainless Steel.
 - c. Galvanized Steel.
 - d. Chromium Plate.
 - e. Copper and Copper Alloys.
 - f. Bronze and Brass.
 4. Operating parts include moving parts of operating equipment and the following:
 - a. Valve and Damper Operators.
 - b. Linkages.
 - c. Sensing Devices.
 - d. Motor and Fan Shafts.
 5. Labels: Do not paint over UL, Warnock Hersey, FMG, or other code-required labels, equipment names, identification plates, performance ratings, or nomenclature plates.
 6. Do not paint Telecommunications Cables. Coordinate painting operations with the installation of communication cables with the Telecommunications Contractor. Protect cabling from direct painting or overspray. Telecommunications Cables which have been painted are void of the Manufacturer's Warranty and will be replaced at the Painting Subcontractor's expense!

1.4 REFERENCES

- A. American Society of the International Association for Testing and Materials/ASTM International (ASTM):
 1. ASTM D16 - Standard Terminology Relating to Paint, Varnish, Lacquer, and Related Products.
 2. ASTM D4442 - Standard Test Methods for Direct Moisture Content Measurement of Wood and Wood-Base Materials.
 3. ASTM E84 - Standard Test Method for Surface Burning Characteristics of Building Materials.
- B. Master Painters Institute (MPI):
 1. Architectural Painting Specification Manual (latest Edition).
 2. Approved Product List.

- C. National Fire Protection Association (NFPA):
 - 1. NFPA 255 - Standard Method of Test of Surface Burning Characteristics of Building Materials.
- D. Painting and Decorating Contractors of America (PDCA):
 - 1. PDCA - Architectural Painting Specification Manual.
- E. The Society for Protective Coatings (SSPC):
 - 1. SSPC - Steel Structures Painting Manual.
- F. Underwriters Laboratories, Inc. (U.L.):
 - 1. UL 723 - Tests for Surface Burning Characteristics of Building Materials.

1.5 SUBMITTALS

- A. Submit electronic copy of manufacturer's technical data sheet for each product specified to the Architect for approval. Each product shall be cross-referenced to the Master Painters Institute's (MPI) Approved Product List.
- B. Samples:
 - 1. Submit samples to Architect for approval not less than six (6) weeks before painting is to start. Re-submit rejected samples until approved.
 - a. Submit two (2) professional quality color samples ("Drawdowns"), 8-1/2 inches by 11 inches minimum, of each color and texture of paint selected, and clearly labeled for areas to be painted. Paint Samples shall be prepared on Mead Mark 1 Cover Paper, coated one-side, with paint sprayed or applied with a foam rubber roller.
 - b. Submit two (2) color sample boards, 12 inches by 12 inches minimum, of each stain color selected, on a sample of hardwood to which it is to be applied.
- C. Manufacturer's Installation Instructions: Submit special surface preparation procedures and substrate conditions requiring special attention.
- D. Submit electronic copy of the Maintenance Project Color Manual and Product Information Package for each paint and coating type.
- E. Mock-Up: Prepare a "Mock-Up" of each Specialty Wall Finish/Coating, on a minimum of 100 square feet. This "Mock-Up" may be applied to completed wall areas, and remain as part of the completed Project, if agreed to in advance, by the Owner and the Painting and Coating Subcontractor.

1.6 CLOSEOUT SUBMITTALS

- A. Operation and Maintenance Data: Submit data on cleaning, touch-up, and repair of painted and coated surfaces.

1.7 QUALITY ASSURANCE

- A. All paint manufacturers and products used shall be listed under the approved product list section of the Master Painters Institute (MPI) Painting Manual, latest Edition, and as specified.
- B. Unspecified materials such as turpentine or linseed oil shall be "Best Grade" by reputable, recognized manufacturers, and labeled as such.
- C. Single Source Responsibility: Provide primers and undercoatings as recommended by the manufacturer of the top (finish) coats of paint and/or coating.
- D. Pre-Painting Conference: After review and approval of all Product Data and "Drawdown" Samples, and prior to commencing painting and coating operations, the General Contractor shall arraign a Pre-Painting Conference, at the Project Site. Attendees shall include the Owner (or Owner's Representative), the Architect, the General Contractor's Project Superintendent, the Painting and Coating Subcontractor, and his Field Foreman. The General Contractor shall record all discussions held, and agreements made, at this Pre-Painting Conference (regarding painting and coating issues) and copy all participants of the Pre-Painting Conference within three (3) days.

1.8 QUALIFICATIONS

- A. Manufacturer Requirements: Company specializing in manufacturing products specified in this Section with minimum twenty (20) years documented experience.
- B. Applicator: Company specializing in performing Work of this Section with minimum of five (5) years of continuous proven satisfactory experience and approved by the Paint and/or Coating Manufacturer. The Painting Subcontractor shall show proof that he will maintain a qualified crew of painters throughout the duration of the Work. When requested, the Painting and Coating Subcontractor shall provide a list of the last three (3) comparable jobs, including:
 - 1. Name of Project and location.
 - 2. Owner/Contact Person.
 - 3. Start and completion date of the Project.
 - 4. Cost (value) of the Painting Work.

1.9 ENVIRONMENTAL REQUIREMENTS

- A. Do not apply materials when surface and ambient temperatures are outside temperature ranges required by the Paint or Coating Product Manufacturer.
- B. Do not apply exterior coatings during fog, mist, rain or snow, or when relative humidity is outside humidity ranges, or moisture content of surfaces exceed those required by the Paint and/or Coating Product Manufacturer.
 - 1. Do not apply paint or coatings when the Relative Humidity exceeds Eighty Five (85%) Percent, or at temperatures less than Five (5) degrees Fahrenheit above the Dew Point, or to damp or wet surfaces.
- C. Apply waterborne paints only when temperature of surfaces to be painted and surrounding air are between 50 and 90 degrees F (unless required otherwise by manufacturer's instructions).

- D. Apply solvent-thinned paints, stains, and varnishes when temperature of surfaces to be painted/stained/varnished and surrounding air are between 45 and 95 degrees F (unless required otherwise by manufacturer's instructions).
- E. Provide lighting level of Eighty (80 F.C.) Foot-Candles, measured mid-height, at the substrate (to be painted/coated) surface.
- F. Totally protect adjacent work, building finishes and surfaces, casework, lockers, food service equipment, educational and office equipment, etc., and all other similar items, with painter's tape and/or drop cloths (or other suitable coverings). Casework, food service equipment, mechanical/electrical equipment, and other such similar items, shall not be utilized for construction-related purposes, or utilized as work surfaces scaffolding, plank supports, or in any way walked upon.
- G. Painting and coating may continue during inclement weather, if surfaces and areas to be painted/coated are enclosed and heated within the temperature limits specified by the Paint and/or Coating Manufacturer, for the application and curing periods.

1.10 DELIVERY, STORAGE, AND HANDLING

- A. Deliver all paints and coatings to the Project Site in the manufacturer's original, unopened containers; each Container Label shall include:
 - 1. Manufacturer's name.
 - 2. Type of paint.
 - 3. Brand name.
 - 4. Contents by volume of major constituents and pigment.
 - 5. Lot number.
 - 6. VOC content.
 - 7. Application instructions.
 - 8. Coverage.
 - 9. Surface preparation.
 - 10. Drying time.
 - 11. Cleanup requirements.
 - 12. Color designation.
 - 13. Instructions for mixing and reducing.
- B. Paint Materials: Store at minimum ambient temperature of Fifty (50) degrees Fahrenheit, and maximum of Ninety (90) degrees Fahrenheit, in well-ventilated area, and as required by the Paint and Coating Manufacturer's instructions; protect from freezing.
- C. Store all materials in a single place safe from fire hazard and out of proximity of gas-fired or oil-fired heating equipment, automatic electric controls or other devices which might cause combustion of fumes by flame, heat or spark. Keep storage and work areas neat and clean.
- D. All oily rags, waste, and accumulated materials, etc. shall be removed from the building every night, and necessary precautions taken to avoid danger of fire. Provide fire protection.

1.11 WARRANTY

- A. Furnish Five (5) Year manufacturer warranty for all paints and coatings.

1.12 EXTRA MATERIALS

- A. The Painting and Coating Subcontractor shall provide the Owner to retain any full un-used, or partially full un-used, paint containers.
- B. Provide the Owner with a new, unopened, one gallon container of each product, in each color, used on the Project, for maintenance purposes.
- C. Label each container showing color number and location of use; manufacturer's label shall remain on the unopened container.

PART 2 PRODUCTS

2.1 PRODUCTS AND MANUFACTURERS

- A. All materials, preparation, and workmanship shall conform to the requirements of the latest Edition of the "Architectural Painting Manual" by the Master Painters Institute (MPI), hereafter referred to as the "MPI Painting Manual".
 - 1. All Paint Manufacturers and Paint Products used shall be listed under the "Approved Product List" section of the MPI Painting Manual.
- B. Manufacturers offering acceptable products include, but is not limited to, the following:
 - 1. The Sherwin-Williams Company.
 - 2. Benjamin Moore & Company.
 - 3. Diamond Vogel Paints.
 - 4. Glidden Professional.
 - 5. PPG Architectural Finishes, Inc.
 - 6. Or Approved Equal.
- C. Refer to the Room Finish Schedule and Drawings for paint colors and locations.
- D. Paint Colors:
 - 1. P-1 (Walls):
 - a. Basis of Design: Sherwin Williams.
 - b. Cherokee Off White 519 Match (Custom Manual Match).
 - c. Finish: Eg-Shel.
 - 2. P-2 (Ceilings):
 - a. Basis of Design: Sherwin Williams.
 - b. SW 7006 – Extra White.
 - c. Finish: Matte / Flat.
 - 3. P-3 (Doors & Frames):
 - a. Basis of Design: Sherwin Williams.
 - b. Manual Brown (Custom Manual Match).
 - c. Finish: Ed-Shel.

2.2 PAINT, GENERAL

- A. Material Compatibility:

1. Materials for use within each paint system shall be compatible with one another and substrates indicated, under conditions of service and application as demonstrated by manufacturer, based on testing and field experience.
 2. For each coat in a paint system, products shall be recommended in writing by topcoat manufacturers for use in paint system and on substrate indicated.
- B. Material Emissions and Pollutant Control: Verify not less than 85 percent of field-applied paints and coatings that are inside the weatherproofing system comply with one of the following:
1. Low-Emitting Materials: Verify VOC emissions comply with the requirements of the California Department of Public Health's "Standard Method for the Testing and Evaluation of Volatile Organic Chemical Emissions from Indoor Sources Using Environmental Chambers." Verify formaldehyde emissions do not exceed 9 mcg/cu. m or 7 ppb, whichever is less.
 2. Verify VOC content does not exceed limits of authorities having jurisdiction and the following:
 - a. Flat Coatings: 50 g/L.
 - b. Non-flat Coatings: 100 g/L.
 - c. Non-flat - High-Gloss Coatings: 150 g/L.

2.3 PRIMERS AND UNDERCOATINGS

- A. Provide primers and undercoatings in accordance with the Paint and/or Coating Manufacturer's recommendations for the selected MPI approved top coat.

2.4 COMPONENTS

- A. Paint and Coating Materials shall be the Paint and Coating Manufacturer's "Best Quality-Top of the Product Line" Primer/Paint/Stain/Sealer/Varnish/Coating.
- B. Application Equipment and Accessories:
1. Application equipment is not required to be new, but must be adequate and commensurate for the Work.
 2. Provide all ladders, scaffolding, drop cloths, maskings, tools and cleaning materials required to perform the Work as specified.
- C. Accessory Materials: Linseed oil, turpentine, paint thinners and other materials not specifically indicated, but required to achieve finishes specified; Commercial-Quality Products.

PART 3 EXECUTION

3.1 EXAMINATION

- A. The Painting and Coating Subcontractor shall examine substrates, areas and conditions, for compliance with the requirements for painting and coating applications.
1. Do not proceed with paint application until unsatisfactory conditions have been corrected, and surfaces to be painted are clean and dry.
 2. The starting of painting and coating operations will be construed as acceptance of existing surfaces and conditions by the Painting and Coating Subcontractor.

3. Coordination of the Work: Review other Sections in the Project Manual in which primers and/or finished coats of paint are to be provided by other Subcontractors or Suppliers. Request information on characteristics of finish paints/coatings (to be applied by the Painting and Coating Subcontractor), to ensure compatibility with primers.
4. Notify the Architect about anticipated problems with specified products.

3.2 PREPARATION

- A. General: Remove, or "mask" (Masking Tape) hardware and hardware accessories, plates, name tags, machined surfaces, lighting fixtures, and similar items already installed, that are not to be painted/coated. If removal is impractical or impossible, provide surface-applied protection prior to commencing preparation and painting/coating.
 1. After completing painting operations in each area or space, re-install items removed, using workers skilled in the trades involved.
 2. Remove surface-applied protection, and clean-up any paint/coating drippings, etc.; restore to original condition.
 3. Remove mildew and neutralize surface.
 4. Eliminate efflorescence prior to painting/coating.
- B. Perform no work unless temperature in building is maintained at constant Sixty-Five (65.) degrees Fahrenheit, or above. Assure that adequate ventilation exists for escape of moisture from building in order to prevent mildew or improper drying of paint.
- C. Avoid wide variation in temperature which might result in condensation on freshly painted/coated surfaces.
- D. Test shop-applied primer for compatibility with subsequent field-applied cover materials.
- E. Measure Moisture Content of surfaces using electronic moisture meter. Do not apply finishes unless Moisture Content of surfaces are below the following maximums:
 1. Gypsum Wallboard: Twelve (12) Percent.
 2. Masonry, Concrete, and Concrete Unit Masonry: Twelve (12) Percent.
 3. Interior Wood: Fifteen (15) Percent, measured in accordance with ASTM D4442.
 4. Exterior Wood: Fifteen (15) Percent, measured in accordance with ASTM D4442.
 5. Concrete Floors: Eight (8) Percent.
- F. Before applying paint or coatings, clean substrates of substances that could impair bond of the paint/coating; remove oil and grease before cleaning.
 1. Schedule cleaning and painting so that dust and other contaminants from the cleaning process will not fall on wet, newly painted surfaces.
 2. Provide "barrier" coats over in-compatible primers, or remove and re-prime.
 3. Cementitious surfaces: Remove loose mortar, scale, salt, alkali powder, efflorescence, chalk, dust, dirt, oils, grease, release agents, and other foreign matter. Roughen the surface as necessary, to remove glaze. If hardeners or sealers have been used to improve curing, use mechanical methods of surface preparation. (Use abrasive blast-cleaning if recommended by the Paint/Coating Manufacturer.)
 - a. Remove form oil and release agents by washing with Toluol; detergent wash; do not paint concrete surfaces until they have cured for a minimum of Three (3) Months.

- b. Remove oil and grease with solution of tri-sodium phosphate; rinse well and allow to dry before painting/coating.
 - c. Patch minor holes and openings with Swedish Putty.
 4. Determine alkalinity and moisture content of surfaces by appropriate testing. Do not paint surfaces if moisture content exceeds that permitted by the Paint and/or Coating Manufacturer's specifications. Correct detrimental conditions prior to painting.
 5. Before applying paint or other surface treatments, clean substrates of substances that could impair bond of the paint or coating. Clean and prepare surfaces to be painted or coated according to the written instructions of the Paint or Coating Manufacturer.
 6. Wood surfaces: Clean surfaces of dirt, oil, grease and foreign substances with scrapers, mineral spirits, sandpaper, etc., as required. Finish sand surfaces exposed to view smooth, and dust:
 - a. Sandpaper to a smooth and even surface; dust.
 - b. Perform no painting/coating until moisture meter indicates surfaces are within the Paint/Coating Manufacturer's acceptable limits.
 - c. Scrape and clean small, dry, seasoned knots and apply a thin coat of white shellac or other recommended "knot sealer", before priming. After priming, fill holes and imperfections with putty or plastic wood filler. Sand smooth.
 - d. Prime, stain, or seal wood immediately after delivery. Prime edges, ends, faces, undersides, and backsides of all wood cabinets, running trim, etc.
 - e. All woodwork (standing and running hardwood trim) to be finished with varnish shall be sanded smooth and the surface cleaned before applying the first coat of varnish. Sand between coats of varnish with #220 Grit sandpaper, for a smooth finish.
 - f. Puttying of nail holes, cracks, etc. in woodwork shall be done after the second coat of varnish, with putty of the same color as the stain. Putty shall be brought "flush" with the adjacent surfaces.
 - g. At wood surfaces to receive a transparent finish, back-prime with spar varnish. Clear finishes shall be brush or cloth rag applied.
- G. Ferrous Metal surfaces: Clean un-galvanized ferrous metal surfaces that have not been shop-primed; remove dirt, oil, grease, loose mill scale and all other foreign substances. Use solvent or mechanical cleaning methods that comply with SSPC recommendations.
 1. Remove dirt and grease with mineral spirits, and wipe clean. Remove rust, scale, mill scale and defective primer/paint, down to sound surface, or bare metal.
 2. Treat bare, sand-blasted, and pickled metal with a metal treatment wash coating before priming.
 3. Touch-up bare areas and shop-applied prime coats that have been damaged. Wire-brush, clean with solvent, touch-up with the same primer as the shop coat.
 4. Structural Steel and Open-Web Bar Joists exposed to view: Sand and/or grind smooth all irregularities caused by shop-applied primers, including drips and run marks.
- H. Galvanized surfaces: Clean galvanized surfaces with non-petroleum based solvents so that the surface is free of oil and surface contaminates.
 1. Remove pre-treatment from galvanized sheet metal fabricated from coil stock, by mechanical methods.

2. Remove dirt and grease with Toluol and "0" grit steel wool; wipe dry.
3. All galvanized metal surfaces shall be chemically-treated with a special compound designed for this purpose, before applying the first coat of paint.

I. Gypsum Wallboard and Ceilings:

1. Fill all minor irregularities left by the drywall finishers; sand to a smooth and level finish.
2. Take care to avoid raising the nap of the paper-facing on the gypsum board.

J. Paint and Coating Preparation: Mix and prepare Paint and Coating Materials according to the manufacturer's instructions. Stir paints and coatings to produce a mixture of uniform density and consistency. Stir as required during application. Use only "thinners" as recommended by the manufacturer.

3.3 APPLICATION AND WORKMANSHIP

- A. Employ only skilled mechanics.
- B. Do not paint over dirt, rust, scale, oil, grease, moisture, scuffed surfaces, or conditions detrimental to the formation of a durable paint film. Do not apply finishes to surfaces that are not dry; allow applied coats to dry before application of the next coat.
- C. Provide finish (top coats) that are compatible with the prime coat.
- D. Stipple finishes shall be uniform in nature, and free from lap marks, brush marks, hat bands, and runs.
- E. Vacuum clean surfaces of loose particles; use tack cloth to remove dust and particles, just prior to application of the next coat.
- F. Paint all "exposed surfaces"; "exposed surfaces" are those areas visible after permanent or built-in fixtures, grilles, covers, etc., and similar components are in place. Extend paint/coatings in these areas as required, to maintain paint/coating system integrity, and provides the desired protection.
- G. Paint surfaces behind movable equipment and furnishings, the same as similar "exposed surfaces".
- H. Paint interior surfaces of ducts with a flat, non-specular black paint, where visible through registers and grilles.
- I. Paint back sides of access panels and removable or hinged covers, to match exposed surfaces.
- J. Finish interiors of wood casework, to match exterior.
- K. Sand lightly between each succeeding coat of paint and varnish.
- L. Scheduling Painting: Apply primer to surfaces that have been cleaned and pre-treated (or otherwise prepared), as soon as is practical after installation, before subsequent surface deterioration.

- M. The number of coats and film thickness required are the same, regardless of the method of application. Do not apply succeeding coats until the previous coat has cured, as recommended by the paint/coating manufacturer.
- N. If undercoats, primers, stains, or other conditions “show” through the final (top coat) coat of paint/varnish/coatings, apply additional coats as required until surface has a uniform finish, color and appearance, for “total color and sheen uniformity”.
- O. Minimum Coating Thickness: Apply paints and coatings no thinner than the manufacturer’s recommended spreading rate, to achieve dry film thickness required. Provide total dry film thickness of the entire system as recommended by the manufacturer.
- P. Block Fillers: Apply block fillers to concrete masonry units at a rate to ensure complete coverage, with all pores filled.
- Q. Pigmented (Opaque) Finishes: Completely cover surfaces as necessary to provide a smooth, opaque surface of uniform finish, color, appearance and coverage. Surface imperfections such as cloudiness, spotting, “holidays”, laps, brush marks, runs, sags, “ropiness”, etc., will not be acceptable.
 - 1. Cover surfaces to be stained with a uniform coat of stain, wiped off with a clean cloth-rag.
- R. Transparent (Clear) Finished: Use multiple coats to produce a “glass-smooth” surface film of luster. Provide a finish free of cloudiness, laps, brush marks, runs, color irregularity, “orange peel” nail holes, etc.
 - 1. Clear finishes shall be brush or cloth-rag applied.
 - 2. Final coats shall be “satin finish”.
- S. Stipple Enamel Finish: Roll and re-distribute paint to an even and fine texture, without any evidence of rolling, such as laps, irregularity in texture, skid marks, or other imperfections.
- T. Application may be by brush, roller, or spray.
 - 1. Brushes: Use brushes best-suited for type of material being applied. Use brushes of appropriate size for surface or item being painted.
 - 2. Rollers: Use rollers of carpet, velvet-back, or high-pile sheep’s wool, as recommended by the Paint/Coating Manufacturer.
 - 3. Spray Equipment: Use airless spray equipment with orifice size as recommended by the Paint/Coating Manufacturer.
- U. Mix and apply materials as recommended by the Paint and/or Coating Manufacturer.
- V. Apply colors in compliance with the Color Schedule furnished by the Architect.
- W. Protect painted surfaces and all adjacent work and materials by suitable covering during progress of work.
- X. Remove or protect all hardware, accessories, plates, fixtures, finished work and similar items, and provide ample in-place protection. Upon completion of painting, carefully replace all removed items and/or remove protection.

- Y. Remove electrical panel box covers and doors before painting wall.
- Z. Touch up "hot spots" in gypsum wallboard, concrete block and/or concrete, before applying succeeding coats.
- AA. Apply each coat to a uniform appearance. Apply materials to provide "Total Color and Sheen Uniformity" on all surfaces, regardless of the number of coats necessary to achieve this requirement.
- BB. Paint or finish all surfaces that are left unfinished by requirements of other Sections.
 - 1. Unless otherwise indicated, do not paint items which have a complete factory finish.

3.4 FIELD QUALITY CONTROL

- A. The School District reserves the right to engage a qualified independent testing agency to sample paint and coating materials being applied by the Painting and Coating Subcontractor. Samples will be taken, identified, sealed and certified in the presence of the Painting and Coating Subcontractor.
- B. The School District may direct the Painting and Coating Subcontractor to halt painting operations, if test results show that the paint/coating material being used does not comply with the specified requirements. The Painting and Coating Subcontractor shall remove non-complying materials from the Project Site, pay for testing, and re-paint surfaces that were previously coated with non-complying products. If necessary, the Painting and Coating Subcontractor may be required to remove non-complying product from previously painted surfaces.

3.5 CLEANING

- A. Protect adjacent work, whether to be painted or not, against damage by painting and finishing work. Leave all such work undamaged. Clean, repair or replace, and repaint damaged work as directed by the Architect.
- B. Provide "Wet Paint" signs as required.
- C. Remove temporary protective wrappings, provided by others for protection of their work, after completion of painting operations.
- D. Upon completion of work, clean all window glass. All paint-spattered floors, fixtures, hardware, etc., shall be cleaned by proper methods of washing and scraping. Use care not to damage finished surfaces. All finished work shall be retouched where necessary.
- E. Remove any surplus materials and scaffolding. Legally dispose of all debris.
- F. Leave areas broom clean, neat, orderly and in perfect condition acceptable to the Architect.
- G. Collect waste material which may constitute fire hazard, place in closed metal containers, and remove daily from site.

3.6 PAINT AND COATING SCHEDULE - EXTERIOR SURFACES

PS-1	NEW FERROUS METAL (i.e., steel lintels, etc.)	
1 coat	Sherwin Williams	Pro Industrial Pro-Cryl Universal Primer
2 coats	Sherwin Williams	Pro Industrial DTM Acrylic Semi-Gloss

3.7 PAINT AND COATING SCHEDULE - INTERIOR SURFACES

PS-2	NEW FERROUS METAL (i.e., metal frames, doors, etc.)	
1 coat	Sherwin Williams	Pro Industrial Pro-Cryl Universal Primer
2 coats	Sherwin Williams	Pro Industrial Pre-Catalyzed Waterbased Epoxy Eg-Shel

PS-3	EXISTING FERROUS METAL (i.e., metal frames, doors, etc.)	
2 coats	Sherwin Williams	Pro Industrial Pre-Catalyzed Waterbased Epoxy Eg-Shel

PS-4	NEW GYPSUM BOARD (Epoxy Finish)	
1 coat	Sherwin Williams	ProMar 200 Zero V.O.C. Primer
2 coats	Sherwin Williams	Pro Industrial Pre-Catalyzed Waterbased Epoxy Eg-Shel

PS-5	NEW GYPSUM BOARD (UNTEXTURED)	
1 coat	Sherwin Williams	Prep Rite Classic Interior Latex Primer
2 coats	Sherwin Williams	ProMar 200 Interior Latex Egg-Shell

PS-6	EXISTING / NEW MASONRY SUBSTRATES	
1 coat	Sherwin Williams	Loxon Concrete and Masonry Primer
2 coats	Sherwin Williams	ProMar 200 Interior Latex Eg-Shel

END OF SECTION 099000

DIVISION 10 – SPECIALTIES

SECTION 102800 – TOILET ACCESSORIES

PART 1 - GENERAL

1.1 RELATED DOCUMENTS

- A. Drawings and general provisions of the Contract, including General and Supplementary Conditions and Division 01 Specification Sections, apply to this Section.

1.2 SUMMARY

- A. Section Includes:
 - 1. Bathroom accessories.

1.3 REFERENCES

- A. American National Standards Institute (ANSI):
 - 1. ANSI A 117.1 - Accessible and Usable Buildings and Facilities.

1.4 COORDINATION

- A. Coordinate accessory locations with other work to prevent interference with clearances required for access by people with disabilities, and for proper installation, adjustment, operation, cleaning, and servicing of accessories.
- B. Deliver inserts and anchoring devices set into concrete or masonry as required to prevent delaying the Work.

1.5 ACTION SUBMITTALS

- A. Product Data: For each type of product.
 - 1. Include construction details, material descriptions, dimensions of individual components and profiles, and finishes.
 - 2. Include anchoring and mounting requirements, including requirements for cutouts in other work and substrate preparation.
- B. Product Schedule: Indicating types, quantities, sizes, and installation locations by room of each accessory required.
 - 1. Identify locations using room designations indicated.
 - 2. Identify accessories using designations indicated.

1.6 CLOSEOUT SUBMITTALS

- A. Furnish indicated spare parts that are packaged with identifying labels listing associated products.
- B. Operation and Maintenance data.
- C. Keys for lockable units.

1.7 QUALITY ASSURANCE

- A. Source Limitations: For products listed together in the same Part 2 articles, obtain products from single source from single manufacturer.
- B. Manufacturer Qualifications: Approved manufacturer listed in this section, with minimum five years' experience in the manufacture of product types in use in similar facilities. Manufacturers seeking approval must submit the following:
 - 1. Product data, including test data from qualified independent testing agency indicating compliance with requirements.
 - 2. Samples of each component of product specified.
 - 3. List of successful installations of similar products available for evaluation by Architect.
 - 4. Submit substitution request not less than 15 days prior to bid date.

1.8 WARRANTY

- A. Special Warranty: Manufacturer agrees to replace mirrors that deteriorate within specified warranty period. Deterioration of mirrors is defined as defects developed from normal use that are not attributed to mirror breakage or to maintaining and cleaning mirrors contrary to manufacturer's written instructions. Defects include discoloration, black spots, and clouding of the silver film.
 - 1. Warranty Period: Five years from date of manufacture.

PART 2 - PRODUCTS

2.1 MANUFACTURERS

- A. Source Limitations: Obtain each type of toilet accessory from single source from single manufacturer.

2.2 PERFORMANCE REQUIREMENTS

- A. Electrical Components, Devices, and Accessories: Listed and labeled as defined in NFPA 70, by a qualified testing agency, and marked for intended location and application.

2.3 TOILET / WASHROOM ACCESSORIES

- A. Source Limitations: Obtain public-use washroom accessories from single source from single manufacturer.
- B. Manufacturers: Subject to compliance with requirements, available manufacturers offering products that may be incorporated into the Work include, but are not limited to the following:
 - 1. American Specialties, Inc.
 - 2. Bradley Corporation.
 - 3. Bobrick Washroom Equipment, Inc.
 - 4. Or Approved Equal.

2.4 TOILET / WASHROOM ACCESSORIES

- A. Toilet Tissue Dispenser: Equal to ASI 0030
- B. Paper Towel Dispenser: Equal to ASI 0210
- C. Sanitary Napkin Disposal: Equal to ASI 0473-1A
- D. Soap Dispenser: Equal to ASI 0347
- E. Grab Bars: Equal to ASI 3800 Series
- F. Mirror Unit: Equal to ASI 0600 (24"x36")

2.5 MATERIALS

- A. Stainless Steel: ASTM A 666 Type 304 (18-8); satin finish exposed surfaces unless otherwise indicated.
- B. Steel Sheet: ASTM A 1008/A 1008M, Designation CS, manufacturer's standard thickness.
- C. Galvanized-Steel Sheet: ASTM A 653/A 653M, with G60 hot-dip zinc coating, manufacturer's standard thickness.
- D. Galvanized-Steel Mounting Devices: ASTM A 153/A 153M, hot-dip galvanized after fabrication.
- E. Fasteners:
 - 1. Exposed: Screws, bolts, and other devices of same material as accessory unit and tamper-and-theft resistant.
 - 2. Concealed: Galvanized steel.
- F. Chrome Plating: ASTM B 456, Service Condition Number SC 2, moderate service.
- G. Mirrors: ASTM C 1503, mirror glazing quality, consisting of clear float glass ASTM C 1036, nominal 6.0 mm thick, triple silver plated with electro copper plated layer and thermosetting, infrared cured paint backing with epoxy protective finish.
- H. ABS Plastic: Acrylonitrile-butadiene-styrene resin formulation.

2.6 FABRICATION

- A. General: Fabricate units with tight seams and joints, and exposed edges rolled. Hang doors and access panels with full-length, continuous hinges. Equip units for concealed anchorage and with corrosion-resistant backing plates.
- B. Keys: Provide universal keys for internal access to accessories for servicing and resupplying. Provide minimum of four keys to Owner's representative.

PART 3 - EXECUTION

3.1 INSTALLATION

- A. Assemble fixtures and associated fittings and trim in accordance with manufacturer's instructions.
- B. Install supports attached to building structure for equipment requiring supports.
- C. Grab Bars: Install grab bars to withstand downward force of not less than 250 lbf per ASTM F 446.
- D. Install equipment level, plumb, and firmly in place in accordance with manufacturer's rough-in drawings.

3.2 ADJUSTING AND CLEANING

- A. Adjust accessories for unencumbered, smooth operation. Repair or replace damaged or defective work, including damaged equipment and components.
- B. Remove temporary labels and protective coatings.
- C. Clean and polish exposed surfaces according to manufacturer's written instructions and leave in ready to use condition.
- D. Turn over keys, tools, maintenance instructions, and maintenance stock to Owner.

3.3 TESTING AND ADJUSTING

- A. Test each piece of equipment provided with moving parts to assure proper operation, freedom of movement, and alignment. Install new batteries in battery-powered items.
- B. Repair or replace malfunctioning equipment, or equipment with parts that bind or are misaligned.

END OF SECTION 102800

SECTION 102813.63 - DETENTION TOILET ACCESSORIES

PART 1 - GENERAL

1.1 RELATED DOCUMENTS

- A. Drawings and general provisions of the Contract, including General and Supplementary Conditions and Division 01 Specification Sections, apply to this Section.

1.2 SUMMARY

- A. Section Includes:

- 1. Detention bathroom accessories.

- B. Related Requirements:

- 1. Section 102800 "Toilet, Bath, and Laundry Accessories" for non-detention toilet accessories.

1.3 COORDINATION

- A. Coordinate installation of anchorages for detention toilet accessories. Furnish setting drawings, templates, and directions for installing anchorages, including sleeves, concrete inserts, anchor bolts, and items with integral anchors, that are to be embedded in adjoining construction. Deliver such items to Project site in time for installation.
- B. Coordinate size and location of recesses in wall construction to receive recessed detention toilet accessories.

1.4 PREINSTALLATION MEETINGS

- A. Preinstallation Conference: Conduct conference at Project site.

1.5 ACTION SUBMITTALS

- A. Product Data: For each type of product.

- 1. Include construction details, material descriptions, dimensions of individual components and profiles, and finishes.
- 2. Include anchoring and mounting requirements, including requirements for cutouts in other work and substrate preparation.

- B. Product Schedule: Indicating types, quantities, sizes, and installation locations by room of each accessory required.

- 1. Identify locations using room designations indicated.
- 2. Identify accessories using designations indicated.

1.6 INFORMATIONAL SUBMITTALS

- A. Coordination Drawings: Location of each built-in anchor supporting detention toilet accessories, including anchors to be installed as work of other Sections, drawn to scale, on which the following items are shown and coordinated with each other, using input from installers of the items involved:
 - 1. Locations, dimensions, and profiles of wall and floor reinforcements.
 - 2. Locations and installation details of built-in anchors.
 - 3. Elevations of each detention toilet accessory showing dimensions of accessory, preparations for receiving anchors, and locations of anchorage.
 - 4. Details of attachment of each detention toilet accessory to built-in anchors.

1.7 CLOSEOUT SUBMITTALS

- A. Operation and Maintenance Data: For detention toilet accessories to include in maintenance manuals.
- B. Furnish indicated spare parts that are packaged with identifying labels listing associated products.
- C. Keys for lockable units.

1.8 QUALITY ASSURANCE

- A. Source Limitations: For products listed together in the same Part 2 articles, obtain products from single source from single manufacturer.
- B. Manufacturer Qualifications: Approved manufacturer listed in this section, with minimum five years' experience in the manufacture of product types in use in similar facilities. Manufacturers seeking approval must submit the following:
 - 1. Product data, including test data from qualified independent testing agency indicating compliance with requirements.
 - 2. Samples of each component of product specified.
 - 3. List of successful installations of similar products available for evaluation by Architect.
 - 4. Submit substitution request not less than 15 days prior to bid date.

1.9 MAINTENANCE MATERIAL SUBMITTALS

- A. Furnish extra materials that match products installed and that are packaged with protective covering for storage and identified with labels describing contents.
 - 1. Security Fasteners: Furnish not less than 1 box for each 50 boxes or fraction thereof, of each type and size of security fastener installed.
 - 2. Tools: Provide two sets of tools for installing and removing security fasteners.

1.10 WARRANTY

- A. Special Warranty: Manufacturer agrees to repair or replace detention toilet accessories that fail in materials or workmanship within specified warranty period.

1. Failures include, but are not limited to, the following:
 - a. Structural failures including deflection exceeding 1/4 inch.
 - b. Faulty operation of hardware.
 - c. Deterioration of metals, metal finishes, and other materials.
2. Warranty Period: Five years from date of Substantial Completion.

PART 2 - PRODUCTS

2.1 DETENTION TOILET / WASHROOM ACCESSORIES

- A. Source Limitations: Obtain public-use washroom accessories from single source from single manufacturer.
- B. Manufacturers: Subject to compliance with requirements, available manufacturers offering products that may be incorporated into the Work include, but are not limited to the following:
 1. Behavioral Safety (Basis-of-Design)
 2. Kingsway Group
 3. Whitehall Manufacturing
 4. Or Approved Equal

2.2 DETENTION TOILET / WASHROOM ACCESSORIES

- A. Toilet Tissue Dispenser: Equal to TR230
- B. Paper Towel Dispenser: Equal to PH235
- C. Soap Dispenser: Equal to SD760
- D. Grab Bars: Equal to GB730
- E. Mirror Unit: Equal to FM770 (24"x36")

2.3 MATERIALS

- A. Stainless Steel: ASTM A 666 Type 304 (18-8); satin finish exposed surfaces unless otherwise indicated.
- B. Steel Sheet: ASTM A 1008/A 1008M, Designation CS, manufacturer's standard thickness.
- C. Galvanized-Steel Sheet: ASTM A 653/A 653M, with G60 hot-dip zinc coating, manufacturer's standard thickness.
- D. Galvanized-Steel Mounting Devices: ASTM A 153/A 153M, hot-dip galvanized after fabrication.
- E. Fasteners:
 1. Exposed: Screws, bolts, and other devices of same material as accessory unit and tamper-and-theft resistant.

2. Concealed: Galvanized steel.

F. Chrome Plating: ASTM B 456, Service Condition Number SC 2, moderate service.

G. Mirrors: ASTM C 1503, mirror glazing quality, consisting of clear float glass ASTM C 1036, nominal 6.0 mm thick, triple silver plated with electro copper plated layer and thermosetting, infrared cured paint backing with epoxy protective finish.

H. ABS Plastic: Acrylonitrile-butadiene-styrene resin formulation.

2.4 FABRICATION

A. Coordinate dimensions and attachment methods of detention toilet accessories with those of adjoining construction to produce integrated assemblies with closely fitting joints and with edges and surfaces aligned unless otherwise indicated.

B. Keys: Provide universal keys for internal access to accessories for servicing and resupplying. Provide minimum of four keys to Owner's representative.

PART 3 - EXECUTION

3.1 EXAMINATION

A. Examine substrates, areas, and conditions, with Installer present, for compliance with requirements for installation tolerances and other conditions affecting performance of detention toilet accessories.

B. Examine roughing-in for embedded and built-in anchors to verify actual locations of detention toilet accessory connections before detention toilet accessory installation.

C. Verify locations of detention toilet accessories.

D. Proceed with installation only after unsatisfactory conditions have been corrected.

3.2 INSTALLATION

A. Fastening to In-Place Construction: Provide anchorage devices and fasteners where necessary for securing detention toilet accessories to in-place construction. Include threaded fasteners for masonry inserts, security fasteners, and other connectors.

B. Apply epoxy security sealant around perimeter in a continuous ribbon on back of detention toilet accessories before installation.

C. Security Fasteners: Install detention toilet accessories using security fasteners with head style appropriate for installation requirements, strength, and finish of adjacent materials.

D. Grab Bars: Install to withstand a downward load of not less than 250 lbf per ASTM F446.

3.3 FIELD QUALITY CONTROL

- A. Inspect installed products to verify compliance with requirements.
- B. Remove and replace detention work where inspections indicate that work does not comply with specified requirements.

3.4 ADJUSTING AND CLEANING

- A. Adjust accessories for unencumbered, smooth operation. Repair or replace damaged or defective work, including damaged equipment and components.
- B. Remove temporary labels and protective coatings.
- C. Clean and polish exposed surfaces according to manufacturer's written instructions and leave in ready to use condition.
- D. Turn over keys, tools, maintenance instructions, and maintenance stock to Owner.

3.5 TESTING AND ADJUSTING

- A. Test each piece of equipment provided with moving parts to assure proper operation, freedom of movement, and alignment. Install new batteries in battery-powered items.
- B. Repair or replace malfunctioning equipment, or equipment with parts that bind or are misaligned.

END OF SECTION 102813.63

SECTION 104413 - FIRE PROTECTION SPECIALTIES

PART 1 - GENERAL

1.1 RELATED DOCUMENTS

- A. Drawings and general provisions of the Contract, including General and Supplementary Conditions and Division 01 Specification Sections, apply to this Section.

1.2 SUMMARY

- A. Section Includes:
 - 1. Portable fire extinguishers.
 - 2. Detention Grade surface-mounted fire extinguisher cabinets.

1.3 ACTION SUBMITTALS

- A. Product Data: For each type of product. Show door hardware, cabinet type, trim style, and panel style. Include roughing-in dimensions and details showing recessed, semi-recessed, or surface-mounting method and relationships of box and trim to surrounding construction.
- B. Product Data: For each type of portable fire extinguisher. Include rating and classification.

1.4 CLOSEOUT SUBMITTALS

- A. Maintenance Data: For fire protection cabinets and extinguishers to include in maintenance manuals.

1.5 COORDINATION

- A. Coordinate size of fire-protection cabinets to ensure that type and capacity of fire extinguishers indicated are accommodated.
- B. Coordinate sizes and locations of fire-protection cabinets with wall depths.

PART 2 - PRODUCTS

2.1 MANUFACTURERS

- A. Source Limitations: Obtain each type of fire extinguishers equipment from a single source from a single manufacturer.

2.2 PERFORMANCE REQUIREMENTS

- A. NFPA Compliance: Fabricate and label fire extinguishers to comply with NFPA 10, "Portable Fire Extinguishers."
- B. Fire Extinguishers: Listed and labeled for type, rating, and classification by an independent testing agency acceptable to authorities having jurisdiction.
 - 1. Provide fire extinguishers approved, listed, and labeled by FM Global.

2.3 PORTABLE, HAND-CARRIED FIRE EXTINGUISHERS

- A. Fire Extinguishers: Type, size and capacity for each mounting bracket indicated.
 - 1. Source limitations: Obtain fire extinguishers and accessories, from single source and from single manufacturer.
 - 2. Valves: Manufacturer's standard.
 - 3. Handles and Levers: Manufacturer's standard.
 - 4. Instruction Labels: Include pictorial marking system complying with NFPA 10, Appendix B and bar coding for documenting fire-extinguisher location, inspections, maintenance and recharging.
 - 5. Multipurpose Dry-Chemical Type in Steel Container: UL-rated 4-A:60-B:C, 10-lb nominal capacity, with monoammonium phosphate-based dry chemical in enameled-steel container.
 - 6. Manufacturers: Subject to compliance with requirements, available manufacturers offering products that may be incorporated into the Work include, but are not limited to the following:
 - a. Larsen's Manufacturing Company.
 - b. JL Industries, Inc.; a division of the Activar Construction Products Group
 - c. Or Approved Equal.

2.4 DETENTION-GRADE SURFACE-MOUNTED FIRE EXTINGUISHER CABINETS

- A. Manufacturers: Subject to compliance with requirements, available manufacturers offering products that may be incorporated into the Work include, but are not limited to the following:
 - 1. Larsen's Manufacturing Company.
 - 2. JL Industries, Inc.; a division of the Activar Construction Products Group.
 - 3. Or Approved Equal.
- B. Basis of Design: Model # DEC S 2409-SM, Surface-mounted, as manufactured by Larsen's Manufacturing Company. (Verify cabinet size with type of Fire Extinguisher required).
- C. Coordination: Coordinate size of fire extinguisher cabinets to ensure that type and capacity of fire extinguishers indicated are accommodated.
- D. Cabinet Construction: Non-rated.
- E. Surfaced-Mounted Cabinet: Cabinet box fully exposed and mounted directly on wall with no trim.
- F. Cabinet Material: 0.097-Inch-thick sheet steel.

- G. Door Material: 0.097-Inch-thick sheet steel.
- H. Door Style: Solid opaque panel with frame.
- I. Door Hardware: Manufacturer's standard door-operating hardware of proper type for cabinet type, trim style, and door material and style indicated, and as follows:
 - 1. Continuous Hinge: Same material and finish as cabinet, permitting door to open 180 degrees.
 - 2. Mechanical Mortise Cylinder: Manufacturer's standard.
- J. Optional Accessories:
 - 1. Identification: Lettering complying with authorities having jurisdiction for letter style, size, spacing, and location. Locate as indicated:
 - a. Identify fire extinguisher in fire-protection cabinet with the words "**FIRE EXTINGUISHER**".
 - 1) Location: Applied to cabinet door.
 - 2) Application Process: Pressure-sensitive vinyl letters.
 - 3) Lettering Color: Red
 - 4) Orientation: Vertical

PART 3 - EXECUTION

3.1 EXAMINATION

- A. Examine fire extinguishers for proper charging and tagging.
 - 1. Remove and replace damaged, defective, or undercharged fire extinguishers.
- B. Examine walls and partitions for suitable framing and/or blocking where surfaced-mounted cabinets will be installed.
- C. Proceed with installation only after unsatisfactory conditions have been corrected.

3.2 INSTALLATION

- A. General: Install fire-protection cabinets in locations and at mounting heights indicated or, if not indicated, at heights indicated below:
 - 1. Fire-Protection Cabinets: 54 inches above finished floor to top of cabinet.
- B. Fire-Protection Cabinets: Fasten cabinets to surfaces, square and plumb at locations indicated.
 - 1. Fasten mounting brackets to inside surface of fire-protection cabinets, square and plumb.
- C. Identification: Apply vinyl lettering at locations indicated.

3.3 ADJUSTING AND CLEANING

- A. Remove temporary protective coverings and strippable films, if any, as fire-protection cabinets are installed unless otherwise indicated in manufacturer's written installation instructions.
- B. Adjust fire-protection cabinet doors to operate easily without binding. Verify that integral locking devices operate properly.
- C. On completion of fire-protection cabinet installation, clean interior and exterior surfaces as recommended by manufacturer.
- D. Touch up marred finishes, or replace fire-protection cabinets that cannot be restored to factory-finished appearance. Use only materials and procedures recommended or furnished by fire-protection cabinet and mounting bracket manufacturers.
- E. Replace fire-protection cabinets that have been damaged or have deteriorated beyond successful repair by finish touchup or similar minor repair procedures.

END OF SECTION 104413

DIVISION 11 – EQUIPMENT

SECTION 119812 - DETENTION DOORS AND FRAMES

PART 1 - GENERAL

1.1 SUMMARY

A. Section Includes:

1. Detention rated doors and frames.
 - a. Detention Rated Doors and Door Frames meeting ASTM F1450 Grades 1-4.
 - b. Fire ratings for doors, door frames and glazing available.

B. Related Requirements:

1. Section 087100 "Door Hardware" for door hardware for detention doors.

1.2 REFERENCES

- A. ASTM F1450: Standard Test Methods for Hollow Metal Swinging Door Assemblies for Detention and Correctional Facilities.
- B. ASTM F1915: Standard Test Methods for Glazing for Detention Facilities.
- C. ASTM 1577: Standard Test Methods for Detention Locks for Swinging Doors.
- D. ASTM E119 Methods for Fire Tests of Building Construction and Materials.
- E. NAAM/HMMA 863: Guide Specifications for Detention Security Hollow Metal Doors and Frames
- F. NFPA 80: Fire Doors and Windows.
- G. NFPA 251: Fire Tests of Building Construction and Materials.
- H. NFPA 252: Fire Tests of Door Assemblies.

1.3 DEFINITIONS

- A. Minimum-Thickness Steel: Indicated as the specified minimum thickness for base metal without coatings, in accordance with NAAMM-HMMA 803.
- B. Nominal-Thickness Stainless Steel: Indicated as the specified thickness for which over- and under-thickness tolerances apply, in accordance with ASTM A480/A480M.

1.4 COORDINATION

- A. Coordinate installation of anchorages for detention frames. Furnish setting drawings, templates, and directions for installing anchorages, including sleeves, concrete inserts, anchor bolts, and

items with integral anchors that are to be embedded in adjacent construction. Deliver such items to Project site in time for installation.

1.5 PREINSTALLATION MEETINGS

- A. Preinstallation Conference: Conduct conference at Project site.

1.6 ACTION SUBMITTALS

- A. Product Data: For each type of product.

- 1. Include construction details, material descriptions, core descriptions, label compliance, fire-resistance rating, and finishes for each detention door and frame type specified.

- B. Shop Drawings: In addition to requirements below, provide a schedule using same reference numbers for details and openings as those on Drawings:

- 1. Elevations of each door type.
 - 2. Direction of swing.
 - 3. Inmate and non-inmate sides.
 - 4. Details of doors, including vertical and horizontal edge details, and metal thicknesses.
 - 5. Details of frames, including dimensioned profiles, and metal thicknesses.
 - 6. Locations of reinforcement and preparations for hardware.
 - 7. Details of each different wall opening condition.
 - 8. Details of anchorages, joints, field splices, and connections.
 - 9. Details of food-pass / hand-cuff ports.
 - 10. Details of moldings, removable stops, and glazing.
 - 11. Details of conduits, junction boxes, and preparations for electrically operated door hardware.

- C. Samples for Verification:

- 1. For each type of exposed finish required, prepare Samples not less than 3 by 5 inches.
 - 2. For "Detention Doors" and "Detention Frames" subparagraphs below, prepare Samples approximately 12 by 12 inches to demonstrate compliance with requirements for quality of materials and construction:
 - a. Detention Doors: Show vertical-edge, top, and bottom construction; insulation; face stiffeners; and hinge and other applied hardware reinforcement. Include separate section showing glazing if applicable.
 - b. Detention Frames: Show profile, welded corner joint, welded hinge reinforcement, grout-cover boxes, floor and wall anchors, and silencers. Include separate section showing fixed steel panels and glazing if applicable.

1.7 INFORMATIONAL SUBMITTALS

- A. Qualification Data: For Installer.

- B. Welding certificates.

- C. Product Test Reports: For each type of detention hollow-metal door and frame assembly including vision and side lights, for tests performed by a qualified testing agency.

1.8 MAINTENANCE MATERIAL SUBMITTALS

- A. Furnish extra materials that match products installed and that are packaged with protective covering for storage and identified with labels describing contents.
 - 1. Security Fasteners: Furnish not less than one box for every 50 boxes or fraction thereof, of each type and size of security fastener installed.
 - 2. Tools: Provide two sets of tools for installing and removing security fasteners.

1.9 QUALITY ASSURANCE

- A. Installer Qualifications: An entity that employs installers and supervisors who are trained and approved by manufacturer.
- B. Welding Qualifications: Qualify procedures and personnel in accordance with the following:
 - 1. AWS D1.1/D1.1M, "Structural Welding Code - Steel."
 - 2. AWS D1.3/D1.3M, "Structural Welding Code - Sheet Steel."
 - 3. AWS D1.6/D1.6M, "Structural Welding Code - Stainless Steel."

1.10 DELIVERY, STORAGE, AND HANDLING

- A. Deliver detention hollow-metal work palletized, packaged, or crated to provide protection during transit and Project-site storage. Do not use non-vented plastic.
- B. Deliver detention frames with two removable spreader bars across bottom of frames, tack welded to jambs and mullions.
- C. Store detention hollow-metal work vertically under cover at Project site with head up. Place on minimum 4-inch- high wood blocking. Provide minimum 1/4-inch space between each stacked door to permit air circulation.

1.11 FABRICATION DIMENSIONS

- A. Field Measurements: Verify actual measurements for openings by field measurements before fabrication. Show recorded measurements on shop drawings. Coordinate field measurements and fabrication schedule with construction progress to avoid construction delays.

1.12 WARRANTY

- A. Manufacturer's Warranty: Submit, for Owner's acceptance, manufacturer's standard warranty document. Manufacturer's warranty is not intended to limit other rights that the Owner may have under the Contract Documents.
 - 1. Warranty Period: 5 years from date of shipping.

PART 2 - PRODUCTS

2.1 MANUFACTURERS

- A. Manufacturers: Subject to compliance with requirements, provide products by one of the following:
1. Titan Metal Products, Inc.
 2. Deronde Doors & Frames.
 3. American Steel Products.
 4. Trussbilt.
 5. Or Approved Equal.
- B. Source Limitations: Obtain detention doors and frames from single source from single manufacturer. Distributors of fire rated glass and framing are not to be considered as manufacturers. Materials for the project should be shipped together in the same shipment on the same truck.

2.2 REGULATORY REQUIREMENTS

- A. Fire-Rated Assemblies: Complying with NFPA 80 and listed and labeled by a qualified testing agency acceptable to authorities having jurisdiction for fire-protection ratings indicated, based on testing at positive pressure in accordance with NFPA 252 or UL 10C.
1. Smoke- and Draft-Control Assemblies: Provide an assembly with gaskets listed and labeled for smoke and draft control by a qualified testing agency acceptable to authorities having jurisdiction, based on testing in accordance with UL 1784 and installed in compliance with NFPA 105.
 2. Oversize Fire-Rated Assemblies: For units exceeding sizes of tested assemblies, provide certification by a qualified testing agency that doors comply with standard construction requirements for tested and labeled fire-rated door assemblies except for size.

2.3 DETENTION DOOR AND FRAME ASSEMBLIES

- A. Detention Door and Frame Assemblies: Provide detention door and frame assemblies that comply with the following, based on testing manufacturer's standard units in assemblies similar to those indicated for this Project:
1. Detention Rating: Must meet ASTM F1450 Grades 1 and ASTM F1577 as specified. Detention rating of glazing must meet ASTM F1915 Grades 1 as specified.
 2. Fire Rating: must meet 45 minutes as specified.
 3. Fire Protective Door Assembly Certifications: must meet 45-minute fire protective door assemblies shall be tested in accordance with NFPA 80, NFPA 252, UL 10B, UL 10C.

2.4 DETENTION DOORS

- A. General: Provide flush-design detention doors of seamless hollow construction, 2 inches thick unless otherwise indicated. Construct detention doors with smooth, flush surfaces without visible joints or seams on exposed faces or stile edges.
1. For single-acting swinging detention doors, bevel both vertical edges 1/8 inch in 2 inches.

- B. Core Construction: Provide the following core construction of same material as detention door face sheets, welded to both detention door faces:
1. Steel-Stiffened Core: 0.042-inch- thick, steel vertical stiffeners extending full-door height, with vertical webs spaced not more than 4 inches apart, spot welded to face sheets a maximum of 3 inches o.c. Fill spaces between stiffeners with insulation.
 2. Truss-Stiffened Core: 0.013-inch- thick, steel, truncated triangular stiffeners extending between face sheets and for full height and width of door; with stiffeners welded to face sheets not more than 3 inches o.c. vertically and 2-3/4 inches horizontally. Fill spaces between stiffeners with insulation.
- C. Vertical Edge Channels: 0.123-inch- thick, continuous channel of same material as detention door face sheets, extending full-door height at each vertical edge; welded to top and bottom channels to create a fully welded perimeter channel. Non-contiguous channel is permitted to accommodate lock-edge hardware only if lock reinforcement is welded to and made integral with channel.
- D. Top and Bottom Channels: 0.123-inch- thick metal channel of same material as detention door face sheets, spot welded, not more than 4 inches o.c., to face sheets.
1. Reinforce top edge of detention door with 0.053-inch- thick closing channel, welded so channel web is flush with top door edges.
- E. Hardware Reinforcement: Fabricate reinforcing plates from same material as detention door face sheets to comply with the following minimum thicknesses:
1. Full-Mortise Hinges and Pivots: 0.187 inch thick.
 2. Maximum-Security Surface Hinges: 0.250 inch thick.
 3. Strike Reinforcements: 0.187 inch thick.
 4. Slide-Device Hanger Attachments: As recommended by device manufacturer.
 5. Lock Fronts, Concealed Holders, and Surface-Mounted Closers: 0.093 inch thick.
 6. All Other Surface-Mounted Hardware: 0.093 inch thick.
 7. Lock Pockets: 0.123 inch thick at non-inmate side, welded to face sheet.
- F. Hardware Enclosures: Provide enclosures and junction boxes for electrically operated detention door hardware of same material as detention door face sheets, interconnected with UL-approved, 1/2-inch- diameter conduit and connectors.
1. Access Plates: Where indicated for wiring installation, provide access plates to junction boxes, fabricated from same material and thickness as face sheet and fastened with at least four security fasteners spaced not more than 6 inches o.c.
- G. Interior Detention Doors: Construct interior doors to comply with materials, fabrication, hardware locations, hardware reinforcement, tolerances, and clearances indicated in NAAMM-HMMA 863 and as specified.
1. Security Grade 1: Provide doors with face sheets of 0.093-inch-minimum-thickness, cold-rolled steel.
- H. Exterior Detention Doors: Construct exterior doors to comply with materials, fabrication, hardware locations, hardware reinforcement, tolerances, and clearances indicated in NAAMM-HMMA 863 and as specified.
1. Security Grade 1: Provide doors with face sheets of 0.093-inch-minimum-thickness, metallic-coated, cold-rolled steel.

2.5 DETENTION FRAMES

- A. General: Provide fully welded detention frames with integral stops, of seamless construction without visible joints or seams. Fabricate detention frames with contact edges closed tight and corners mitered, reinforced, and continuously welded full depth and width of detention frame.
- B. Stop Height: Provide minimum stop height of 0.625 inch for detention door openings and minimum stop height of 1-1/4 inches in security glazing or detention panel openings unless otherwise indicated.
- C. Interior Detention Frames: Construct interior frames to comply with materials, fabrication, hardware locations, hardware reinforcement, tolerances, and clearances indicated in NAAMM-HMMA 863 and as specified.
 - 1. Security Grade 1: Provide frames fabricated from 0.093-inch-minimum-thickness, cold-rolled steel.
- D. Exterior Detention Frames: Construct exterior frames to comply with materials, fabrication, hardware locations, hardware reinforcement, tolerances, and clearances indicated in NAAMM-HMMA 863 and as specified.
 - 1. Security Grade 1: Provide frames fabricated from 0.093-inch-minimum-thickness, metallic-coated, cold-rolled steel.
- E. Hardware Reinforcement: Fabricate reinforcing plates from same material as detention frame to comply with the following minimum thicknesses:
 - 1. Hinges and Pivots: 0.187 inch thick by 1-1/2 inches wide by 10 inches long.
 - 2. Strikes, Flush Bolts, and Closers: 0.187 inch thick.
 - 3. Surface-Mounted Hardware: 0.093 inch thick.
 - 4. Lock Pockets: 0.123 inch thick at non-inmate side, welded to face sheet. Provide 0.123-inch-thick, lock protection plate for attachment to lock pocket with security fasteners.
- F. Hardware Enclosures: Provide enclosures and junction boxes for electrically operated detention door hardware, interconnected with UL-approved, 1/2-inch-diameter conduit and connectors.
 - 1. Access Plates: Where indicated for wiring installation, provide access plates to junction boxes, fabricated from same material and thickness as face sheet and fastened with at least four security fasteners spaced not more than 6 inches o.c.
- G. Mullions and Transom Bars: Provide closed or tubular mullions and transom bars where indicated. Fasten mullions and transom bars at crossings and to jambs by butt welding. Reinforce joints between detention frame members with concealed clip angles or sleeves of same metal and thickness as detention frame.
- H. Jamb Anchors: Weld jamb anchors to detention frames near hinges and directly opposite on strike jamb or as required to secure detention frames to adjacent construction.
 - 1. Number of Anchors: Provide two anchors per jamb plus the following:
 - a. Detention Door Frames: One additional anchor for each 18 inches, or fraction thereof, above 54 inches in height.
 - b. Detention Frames with Security Glazing or Detention Panels: One additional anchor for each 18 inches, or fraction thereof, above 36 inches in height.

2. Masonry Anchors: Adjustable, corrugated or perforated, strap-and-stirrup anchors to suit detention frame size; formed of same material and thickness as detention frame; with strap not less than 2 inches wide by 10 inches long.
 3. Embedded Anchors: Provide detention frames with removable faces at jambs where embedded anchors are indicated. Anchors consist of the following three parts:
 - a. Embedded Plates: Steel plates, 0.188 inch thick by 4 inches wide by 6 inches long. Continuously weld two steel bars, 1/2 inch in diameter and 10 inches long with 2-inch 90-degree turndown on ends, to the embedded end of each plate. Weld steel angles, 0.188 inch thick by 2 by 2 by 4 inches long, to the exposed end of each plate. Embed at locations to match frame angles.
 - b. Frame Angles: Steel angles, 0.188 inch thick by 2 by 2 by 4 inches long, welded to detention frames with 1-inch- long welds at each end of angle.
 - c. Connector Angles: Steel angles, of size required, to connect frame angles and embedded plates.
 4. Post-installed Anchors: Minimum 1/2-inch- diameter, concealed bolts with expansion shields or inserts. Provide conduit spacer from detention frame to wall, welded to detention frame. Reinforce detention frames at anchor locations.
- I. Floor Anchors: Provide floor anchors for each jamb and mullion that extends to floor, formed of same material and thickness as detention frame, and as follows:
1. Monolithic Concrete Slabs: Clip anchors, with two holes to receive fasteners, welded to bottom of jambs and mullions with at least four spot welds per anchor.
 2. Separate Topping Concrete Slabs: Adjustable anchors with extension clips, allowing not less than 2-inch height adjustment, welded to jambs and mullions with at least four spot welds per anchor. Terminate bottom of detention frames at finish floor surface.
- J. Rubber Door Silencers: Except on weather-stripped detention doors, drill stops in strike jambs to receive three silencers on single-detention-door frames and drill head jamb stop to receive two silencers on double-detention-door frames. Keep holes clear during construction.
- K. Grout Guards: Provide factory-installed grout guards of same material as detention frame, welded to detention frame at back of hardware cutouts, silencers, and glazing-stop screw preparations to close off interior of openings and prevent mortar or other materials from obstructing hardware operation or installation.

2.6 MOLDINGS AND STOPS

- A. Provide fixed moldings on inmate side of glazed openings and removable stops on non-inmate side.
1. Height: As required to provide minimum 1-inch glass engagement, but not less than 1-1/4 inches.
 2. Fixed Moldings: Formed from same material as detention door and frame face sheets, but not less than 0.093 inch thick, and spot welded to face sheets a maximum of 5 inches o.c.
 3. Removable Stops: Formed from 0.123-inch- thick angle, of same material as detention door face sheets. Secure with button head security fasteners spaced uniformly not more than 6 inches o.c. and not more than 2 inches from each corner, and as necessary to satisfy performance requirements. Form corners with notched or mitered hairline joints.

- B. Coordinate rabbet width between fixed and removable stops with glass or panel type and installation type indicated.

2.7 MATERIALS

- A. Hot-Rolled Steel Sheet: ASTM A1011/A1011M, CS (Commercial Steel), Type B; free of scale, pitting, or surface defects; pickled and oiled.
- B. Cold-Rolled Steel Sheet: ASTM A1008/A1008M, CS (Commercial Steel), Type B.
- C. Metallic-Coated Steel Sheet: ASTM A653/A653M, CS (Commercial Steel), Type B; with G60 zinc (galvanized) or A60 zinc-iron-alloy (galvannealed) coating designation.
- D. Steel Plates, Shapes, and Bars: ASTM A36/A36M.
- E. Concealed Bolts: ASTM A307, Grade A unless otherwise indicated.
- F. Masonry Anchors: Fabricated from same steel sheet as door face.
- G. Embedded Anchors: Fabricated from mild steel shapes and plates, hot-dip galvanized in accordance with ASTM A153/A153M.
- H. Post-Installed Anchors: Torque-controlled expansion anchors.
 - 1. Material for Interior Locations: Carbon-steel components zinc plated to comply with ASTM B633 or ASTM F1941/F1941M, Class Fe/Zn 5, unless otherwise indicated.
- I. Welding Rods and Bare Electrodes: Select in accordance with AWS specifications for metal alloy welded.
- J. Glazing: Comply with Section 088000 "Glazing."
- K. Grout: Comply with ASTM C476, with a slump of not more than 4 inches as measured in accordance with ASTM C143/C143M.
- L. Insulation: Slag-wool-fiber/rock-wool-fiber or glass-fiber blanket insulation. ASTM C665, Type I (unfaced); with maximum flame-spread and smoke-developed indexes of 25 and 50, respectively; passing ASTM E136 for combustion characteristics. Minimum 1.5-lb/cu. ft. density.
- M. Bituminous Coating: Cold-applied asphalt mastic, compounded for 15-mil dry film thickness per coat. Provide inert-type noncorrosive compound free of asbestos fibers, sulfur components, and other deleterious impurities.
- N. Waterborne Asphaltic Emulsion Coating: Minimum 2.5-mil dry film thickness.

2.8 FABRICATION

- A. Fabricate detention doors and frames rigid, neat in appearance, and free of defects, warp, or buckle. Accurately form metal to required sizes and profiles, with minimum radius for metal thickness. Weld exposed joints continuously; grind, fill, dress, and make smooth, flush, and invisible. Where practical, fit and assemble units in manufacturer's plant. To ensure proper assembly at Project site, clearly identify work that cannot be permanently factory assembled before shipment.

- B. Tolerances: Fabricate detention doors and frames to comply with manufacturing tolerances indicated in NAAMM-HMMA 863.
- C. Removable Jamb Faces: Provide removable jamb faces where required for access to embedded anchors. Fabricate to allow secure reattachment of removable face with security fasteners.
- D. Fabricate multiple-opening detention frames with mullions that have closed tubular shapes and with no visible seams or joints.
- E. Exterior Detention Doors: Provide weep-hole openings in bottoms of detention doors to permit entrapped moisture to escape. Seal joints in top edges of detention doors against water penetration.
- F. Hardware Preparation: Factory prepare detention doors and frames to receive mortised hardware, including cutouts, reinforcement, mortising, drilling, and tapping, according to final Door Hardware Schedule and templates provided by detention door hardware supplier.
 - 1. Reinforce detention doors and frames to receive surface-mounted door hardware. Drilling and tapping may be done at Project site.
 - 2. Locate door hardware in accordance with NAAMM-HMMA 863.
- G. Factory cut openings in detention doors.
- H. Weld components to comply with referenced AWS standard. Weld before finishing components to greatest extent possible. Remove weld spatter and welding oxides from exposed surfaces by descaling or grinding.

2.9 GENERAL FINISH REQUIREMENTS

- A. Comply with NAAMM-NOMMA 500, "Metal Finishes Manual for Architectural and Metal Products" for recommendations for applying and designating finishes.
- B. Finish detention doors and frames after assembly.

2.10 METALLIC-COATED STEEL SHEET FINISHES

- A. Surface Preparation: Clean surfaces with nonpetroleum solvent so surfaces are free of oil and other contaminants. After cleaning, apply a conversion coating suited to the organic coating to be applied over it. Clean welds, mechanical connections, and abraded areas and apply galvanizing repair paint, complying with SSPC-Paint 20, to comply with ASTM A780/A780M.
- B. Factory Priming for Field-Painted Finish: Apply shop primer specified in "Shop Primer" Subparagraph below immediately after surface preparation and pretreatment. Apply a smooth coat of even consistency to provide a uniform dry film thickness of not less than 0.7 mil.
 - 1. Shop Primer: Manufacturer's or fabricator's standard, fast-curing, lead- and chromate-free primer complying with SDI A250.10 acceptance criteria; recommended by primer manufacturer for zinc-coated steel; compatible with substrate and field-applied finish paint system indicated; and providing a sound foundation for field-applied topcoats despite prolonged exposure.

2.11 STEEL SHEET FINISHES

- A. Surface Preparation: Remove mill scale and rust, if present, from uncoated steel, complying with SSPC-SP 5/NACE No. 1, "White Metal Blast Cleaning" or SSPC-SP 8, "Pickling".
- B. Factory Priming for Field-Painted Finish: Apply shop primer specified in "Shop Primer" Subparagraph below immediately after surface preparation and pretreatment. Apply a smooth coat of even consistency to provide a uniform dry film thickness of not less than 0.7 mil.
 - 1. Shop Primer: Manufacturer's or fabricator's standard, fast-curing, corrosion-inhibiting, lead- and chromate-free, universal primer complying with SDI A250.10 acceptance criteria; compatible with substrate and field-applied finish paint system indicated; and providing a sound foundation for field-applied topcoats despite prolonged exposure.

2.12 SECURITY FASTENERS

- A. Operable only by tools produced by fastener manufacturer or other licensed fabricator for use on specific fastener type. Provide drive-system type, head style, material, and protective coating as required for assembly, installation, and strength, and as follows:
 - 1. Drive-System Type: Pinned Torx-Plus or Pinned Torx.
 - 2. Fastener Strength: 120,000 psi.
 - 3. Socket Button Head Fasteners:
 - a. Heat-treated alloy steel, ASTM F835.
 - b. Stainless steel, ASTM F879, Group 1 CW.
 - 4. Socket Flat Countersunk Head Fasteners:
 - a. Heat-treated alloy steel, ASTM F835.
 - b. Stainless steel, ASTM F879, Group 1 CW.
 - 5. Socket Head Cap Fasteners:
 - a. Heat-treated alloy steel, ASTM A574.
 - b. Stainless steel, ASTM F837, Group 1 CW.
 - 6. Protective Coatings for Heat-Treated Alloy Steel:
 - a. Zinc and clear trivalent chromium where indicated.
 - b. Zinc phosphate with oil, ASTM F1137, Grade I, or black oxide unless otherwise indicated.

2.13 SEALANTS

- A. Epoxy Security Sealants: Manufacturer's standard, non-sag, tamper-resistant sealant for joints with no movement.

2.14 ACCESSORIES

- A. Concealed Bolts: ASTM A307, Grade A unless otherwise indicated.
- B. Embedded Plate Anchors: Fabricated from mild steel shapes and plates, minimum 3/16 inch thick; with minimum 1/2-inch- diameter, headed studs welded to back of plate.

- C. Welding Rods and Bare Electrodes: Select in accordance with AWS specifications for metal alloy welded.
- D. Pass-Through Openings: Fabricate flush openings using 0.093-inch- thick, interior channels of same material as detention door faces, inverted to be flush with openings, welded to inside of both face sheets and with corners fully welded. Mount shutters on non-inmate side of detention doors. Reinforce for locks and food-pass hinges.
 - 1. Inset Shutters: Fabricate from two steel plates, 0.123 inch thick, of same material as detention door face sheets, spot welded together and sized to inset inside opening and to prevent inmate tampering of lock and hinges.
 - 2. Overlapping Shutters: For surface application on non-inmate side of door. Fabricate from a single steel plate, of same material as detention door face sheets, 0.187 inch thick, sized to overlap food-pass openings by 1/2 inch.

PART 3 - EXECUTION

3.1 EXAMINATION

- A. Examine substrates, areas, and conditions, with Installer present, for compliance with requirements for installation tolerances and other conditions affecting performance of the Work.
- B. Examine roughing-in for embedded and built-in anchors to verify actual locations of detention frame connections before detention frame installation.
- C. Inspect embedded plate installations before installing detention frames to verify that plate installations comply with requirements. Prepare inspection reports.
 - 1. Remove and replace plates where inspections indicate that they do not comply with specified requirements. Reinspect after repairs or replacements are made.
 - 2. Perform additional inspections to determine compliance of replaced or additional work.
- D. Proceed with installation only after unsatisfactory conditions have been corrected.

3.2 PREPARATION

- A. Remove welded-in shipping spreaders installed at factory.
- B. Before installation and with shipping spreaders removed, adjust detention frames for squareness, alignment, twist, and plumbness to the following tolerances:
 - 1. Squareness: Plus or minus 1/16 inch, measured at door rabbet on a line 90 degrees from jamb and perpendicular to frame head.
 - 2. Alignment: Plus or minus 1/16 inch, measured at jambs on a horizontal line parallel to plane of face.
 - 3. Twist: Plus or minus 1/16 inch, measured at opposite face corners of jambs on parallel lines, and perpendicular to plane of door rabbet.
 - 4. Plumbness: Plus or minus 1/16 inch, measured at jambs on a perpendicular line from head to floor.

3.3 INSTALLATION

- A. General: Install detention doors and frames plumb, rigid, properly aligned, and securely fastened in place, complying with Drawings, schedules, and manufacturer's written instructions.
- B. Anchorage: Set detention frame anchorage devices according to details on Shop Drawings and according to anchorage device manufacturer's written instructions.
 - 1. Masonry Anchors: Coordinate frame installation to allow for solidly filling space between frames and masonry with grout.
 - 2. Embedded Anchors: Install embedded plates in wall surrounding frame openings to match frame angle locations.
 - 3. Post-installed Anchors: Drill holes in existing construction at locations to match bolt locations, and install bolt expansion shields or inserts.
- C. Where detention frames are fabricated in sections due to shipping limitations, assemble frames and install angle splices at each corner, of same material and thickness as detention frame, and extend at least 4 inches on both sides of joint.
 - 1. Field splice only at approved locations. Weld, grind, and finish as required to conceal evidence of splicing on exposed faces.
 - 2. Continuously weld and finish smooth joints between faces of abutted, multiple-opening, detention frame members.
 - 3. Field Welding: Comply with the following requirements:
 - a. Use materials and methods that minimize distortion and develop strength and corrosion resistance of base metals.
 - b. Obtain fusion without undercut or overlap.
 - c. Remove welding flux immediately.
 - d. At exposed connections, finish exposed welds and surfaces smooth and blended so no roughness shows after finishing and contour of welded surface matches that of adjacent surface.
- D. Apply bituminous waterborne asphaltic emulsion coating to backs of frames before filling with grout.
- E. Placing Detention Frames: Install detention frames of sizes and profiles indicated. Set detention frames accurately in position; plumbed, aligned, and braced securely until permanent anchors are set. After wall construction is complete, remove temporary braces, leaving surfaces smooth and undamaged.
 - 1. Embedded Anchors: Remove jamb faces from detention frames and set detention frames into opening. Weld steel connector angle to frame angle and to embedded plate with 1-inch- long welds at each end of connector angle to form a rigid frame assembly that is solidly anchored. Reinstall jamb faces using security fasteners.
 - 2. Post-installed Anchors: Install bolt. After bolt is tightened, weld bolt head to provide nonremovable condition. Grind, dress, and finish smooth welded bolt head.
 - 3. At fire-rated openings, install detention frames in accordance with NFPA 80.
 - 4. Install detention frames with removable stops located on non-inmate side of opening.
- F. Grout: Fully grout detention frame jambs and heads. Completely fill space between frames and adjacent substrates. Hand trowel grout and take other precautions, including bracing detention frames, to ensure that frames are not deformed or damaged by grout forces.
- G. Security Sealant: Apply epoxy security sealant at all exposed gaps between detention frames and adjacent substrates.

- H. Swinging Detention Doors: Fit non-fire-rated detention doors accurately in their frames, with the following clearances:
 - 1. Between Doors and Frames at Jambs and Head: 1/8 inch.
 - 2. Between Edges of Pairs of Doors: 1/8 inch.
 - 3. At Door Sills with Threshold: 3/8 inch.
 - 4. At Door Sills without Threshold: 3/4 inch.
 - 5. Between Door Bottom and Nominal Surface of Floor Covering: 1/2 inch.
- I. Fire-Rated Detention Doors: Install with clearances as specified in NFPA 80.
- J. Smoke-Control Detention Doors: Install in accordance with NFPA 105.
- K. Installation Tolerances: Comply with installation tolerances indicated in NAAMM-HMMA 863.
- L. Glazing: Comply with installation requirements in Section 088000 "Security Glazing" unless otherwise indicated.

3.4 ADJUSTING AND CLEANING

- A. Final Adjustments: Check and readjust operating hardware items immediately before final inspection. Leave work in complete and proper operating condition. Remove and replace defective work, including detention doors and frames that are warped, bowed, or otherwise unacceptable.
- B. Clean grout and other bonding material off detention doors and frames immediately after installation.
- C. Prime-Coat Touchup: Immediately after erection, sand smooth rusted or damaged areas of prime coat and apply touchup of compatible air-drying primer.
 - 1. After finishing smooth field welds, apply air-drying primer.

END OF SECTION 119812

DIVISION 12 – FURNISHINGS

SECTION 123216 - MANUFACTURED PLASTIC-LAMINATE-FACED CASEWORK

PART 1 - GENERAL

1.1 RELATED DOCUMENTS

- A. Drawings and general provisions of the Contract, including General and Supplementary Conditions and Division 01 Specification Sections, apply to this Section.

1.2 SUMMARY

- A. Section includes:
 - 1. Plastic-laminate-faced cabinets.
 - 2. Plastic-laminate-faced countertops.
 - 3. Window sills.
- B. Related Requirements:
 - 1. Section 061000 "Rough Carpentry" for wood blocking for anchoring casework.
 - 2. Section 092216 "Non-Structural Metal Framing" for reinforcements in metal-framed partitions for anchoring casework.
 - 3. Section 096500 "Resilient Tile Flooring and Base" for resilient base applied to plastic-laminate-faced casework.

1.3 DEFINITIONS

- A. Definitions in AWI's, AWMAC's, and WI's "Architectural Woodwork Standards" apply to the work of this Section.
- B. MDF: Medium-density fiberboard.
- C. Hardwood Plywood: A panel product composed of layers or plies of veneer, or of veneers in combination with lumber core, hardboard core, MDF core, or particleboard core, joined with adhesive, and faced both front and back with hardwood veneers.

1.4 COORDINATION

- A. Coordinate sizes and locations of framing, blocking, furring, reinforcements, and other related units of Work specified in other Sections to ensure that casework can be supported and installed as indicated.

1.5 ACTION SUBMITTALS

- A. Product Data: For each type of product.
- B. Shop Drawings: Include plans, elevations, sections, details, and attachments to other work. Show fabrication details, including types and locations of hardware. Show installation details, including field joints and filler panels. Indicate manufacturer's catalog numbers for casework.

- C. Samples for Initial Selection: For cabinet finishes.

1.6 QUALITY ASSURANCE

- A. Manufacturer: Minimum of 5 years experience in providing manufactured casework systems for similar types of projects, produce evidence of financial stability, bonding capacity, and adequate facilities and personnel required to perform on this project.
- B. Comply with applicable requirements of Architectural Woodwork Standards, Second Edition, 2009 or the North American Architectural Woodwork Standards (NAAWS) 3.1.

1.7 DELIVERY, STORAGE, AND HANDLING

- A. Deliver casework only after painting, utility roughing-in, and similar operations that could damage, soil, or deteriorate casework have been completed in installation areas. If casework must be stored in areas other than installation areas, store only in areas where environmental conditions meet requirements specified in "Project Conditions" Article.
- B. Keep finished surfaces covered with polyethylene film or other protective covering during handling and installation.

1.8 FIELD CONDITIONS

- A. Environmental Limitations: Do not deliver or install casework until building is enclosed, wet work is complete, and HVAC system is operating and maintaining temperature and relative humidity at occupancy levels during the remainder of the construction period. Maintain temperature and relative humidity during the remainder of the construction period in range recommended for Project location by the AWI's, AWMAC's, and WI's "Architectural Woodwork Standards."
- B. Established Dimensions: Where casework is indicated to fit to other construction, establish dimensions for areas where woodwork is to fit. Provide allowance for trimming at site, and coordinate construction to ensure that actual dimensions correspond to established dimensions.
- C. Locate concealed framing, blocking, and reinforcements that support casework by field measurements before being enclosed and indicate measurements on Shop Drawings.

1.9 WARRANTY

- A. Special Warranty: Manufacturer agrees to repair or replace components of casework that fail in materials or workmanship within specified warranty period.
 - 1. Failures include, but are not limited to, the following:
 - a. Delamination of components or other failures of glue bond.
 - b. Warping of components.
 - c. Failure of operating hardware.
 - 2. Warranty Period: Five years from date of Substantial Completion.

PART 2 - PRODUCTS

2.1 MANUFACTURERS

- A. Manufacturers: Subject to compliance with requirements, available manufacturers offering products that may be incorporated into the Work include, but are not limited to the following:
1. Architectural Arts.
 2. Case Systems Inc.
 3. C & H Cabinets and Countertops, Inc.
 4. Custom Woodworks Ltd.
 5. Stevens Industries, Inc.
 6. TMI Systems Design Corporation.
 7. JMJ Caseworks
 8. Or Approved Equal.
- B. Source Limitations: Obtain plastic-laminate-faced cabinets from single manufacturer.

2.2 CASEWORK, GENERAL

- A. Quality Standard: Unless otherwise indicated, comply with the AWI's, AWMAC's, and WI's "Architectural Woodwork Standards" for grades of casework indicated for construction, finishes, installation, and other requirements.
1. Grade: Custom.
 2. Provide certificates from AWI certification program indicating that casework complies with requirements of grades specified.
- B. Product Designations: Drawings indicate sizes, configurations, and finish materials of manufactured plastic-laminate-faced cabinets by referencing designated manufacturer's catalog numbers. Other manufacturers' casework of similar sizes and door and drawer configurations, of same finish materials, and complying with the Specifications may be considered. See Section 016000 "Product Requirements."
- C. Product Designations: Drawings indicate configurations of manufactured plastic-laminate-faced cabinets by referencing designations of Casework Design Series numbering system in Appendix A of the AWI's, AWMAC's, and WI's "Architectural Woodwork Standards."

2.3 CASEWORK

- A. Design:
1. Flush overlay.
- B. Grain Direction for Wood Grain Plastic Laminate:
1. Vertical on both doors and drawer fronts, with continuous vertical matching.
 2. Vertical on end panels.
- C. Exposed Materials:
1. Plastic Laminate: Grade VGS.
 - a. Colors and Patterns: As selected by Architect from manufacturer's full range.

2. Unless otherwise indicated, provide specified edge banding on all exposed edges.

D. Semi-exposed Materials:

1. Plastic Laminate: Grade TFM unless otherwise indicated. Provide plastic laminate for semi-exposed surfaces unless otherwise indicated.
 - a. Provide plastic laminate of same grade as exposed surfaces for interior faces of doors and drawer fronts and other locations where opposite side of component is exposed.
2. Unless otherwise indicated, provide specified edge banding on all semi-exposed edges.

E. Concealed Materials:

1. Plastic Laminate (Grade BKL) or Thermally Fused Melamine Laminate
2. Particleboard.
3. MDF.

2.4 PLASTIC-LAMINATE COUNTERTOPS

A. Grade: Custom.

B. High-Pressure Decorative Laminate: NEMA LD 3, Grade HGS.

C. Colors, Patterns, and Finishes: Provide materials and products that result in colors and textures of exposed laminate surfaces complying with the following requirements:

1. Colors and Patterns: As selected by Architect from manufacturer's full range.

D. Edge Treatment: 3-mm PVC edging.

E. Core Material: Particleboard.

F. Core Thickness: 1-1/8 inch.

G. Backer Sheet: Provide plastic-laminate backer sheet, NEMA LD 3, Grade BKL, on underside of countertop substrate.

H. Grommets for Cable Passage through Countertops:

1. Basis of Design: EDP Flip Top Series – 2-1/2-inch hole with cap by Doug Mockett or Approved Equal.
2. Color to be selected from manufacture's standard color line.

I. Joints: Fabricate countertops in sections for joining in field, with joints at locations indicated.

1. Joint Locations: Not within 18 inches of a sink or cooktop and not where a countertop section less than 36 inches long would result, unless unavoidable.
2. Splined Joints: Accurately cut kerfs in edges at joints for insertion of metal splines to maintain alignment of surfaces at joints. Make width of cuts slightly more than thickness of splines to provide snug fit.

J. Cutouts and Holes:

1. Counter-Mounted Plumbing Fixtures: Prepare countertops in shop for field cutting openings for counter-mounted fixtures. Mark tops for cutouts and drill holes at corners of cutout locations. Make corner holes of largest radius practical.
2. Fittings: Drill countertops in shop for plumbing fittings and similar items.

2.5 PLASTIC-LAMINATE WINDOW SILLS

- A. Grade: Custom.
- B. High-Pressure Decorative Laminate: NEMA LD 3, Grade HGS.
- C. Colors, Patterns, and Finishes: Provide materials and products that result in colors and textures of exposed laminate surfaces complying with the following requirements:
1. Colors and Patterns: As selected by Architect from manufacturer's full range.
- D. Particleboard: ANSI A208.1, Grade M-2-Exterior Glue.
- E. Plywood: Exterior softwood plywood complying with DOC PS 1, Grade C-C Plugged, touch sanded.
- F. Dimensions:
1. Depth: Field Verify.
 2. Width: Field Verify.
 3. Vertical Face: 1" min., coordinate with drawings.
 4. Overhang: 1" min., coordinate with drawings.
 5. Extensions at Openings: 3" min., coordinate with drawings.

2.6 MATERIALS

- A. Maximum Moisture Content for Lumber: 7 percent for hardwood and 12 percent for softwood.
- B. Hardwood Plywood: HPVA HP-1, particleboard core except where veneer core is indicated.
- C. Softwood Plywood: DOC PS 1.
- D. Particleboard: ANSI A208.1, Grade M-2.
- E. MDF: ANSI A208.2, Grade 130.
- F. Plastic Laminate: High-pressure decorative laminate complying with NEMA LD 3.
1. Manufacturers: Subject to compliance with requirements, available manufacturers offering products that may be incorporated into the Work include, but are not limited to the following:
 - a. Formica Corporation.
 - b. Wilsonart.
 - c. Or Approved Equal.

- G. Edgbanding for Plastic Laminate: Rigid PVC extrusions, through color with satin finish, 3 mm thick at doors and drawer fronts, 1 mm thick elsewhere.

2.7 FABRICATION

- A. Plastic-Laminate-Faced Cabinet Construction: As required by referenced quality standard, but not less than the following:
 - 1. Bottoms and Ends of Cabinets, and Tops of Wall Cabinets and Tall Cabinets: 3/4-inch particleboard.
 - 2. Shelves: 3/4-inch-thick plywood or 1-inch-thick particleboard.
 - 3. Backs of Cabinets: 1/4-inch-thick MDF were exposed, dadoed into sides, bottoms, and tops were not exposed.
 - 4. Drawer Fronts: 3/4-inch particleboard.
 - 5. Drawer Sides and Backs: 1/2-inch particleboard, with glued multiple-dowel joints.
 - 6. Drawer Bottoms: 1/2-inch particleboard glued and doweled into front, back, and sides of drawers. Use 1/2-inch material for drawers more than 24 inches wide.
 - 7. Doors 48 Inches High or Less: 3/4 inch thick, with particleboard.
 - 8. Doors More Than 48 Inches High: 1-1/8 inches thick, with particleboard cores.
- B. Filler Strips: Provide as needed to close spaces between cabinets and walls, ceilings, and indicated equipment. Fabricate from same material and with same finish as cabinets.
 - 1. Provide vertical and horizontal filler strips at top and bottom of tall cabinets and wall cabinets as needed to close spaces between cabinets and walls.

2.8 CASEWORK HARDWARE AND ACCESSORIES

- A. Hardware, General: Unless otherwise indicated, provide manufacturer's standard satin-finish, commercial-quality, heavy-duty hardware.
 - 1. Use threaded metal or plastic inserts with machine screws for fastening to particleboard except where hardware is through-bolted from back side.
 - 2. Heavy-duty butt hinges are stronger than frameless concealed hinges (European type).

2.9 CABINET HARDWARE

- A. Hinges:
 - 1. Five knuckle, epoxy powder coated, institutional grade, 2-3/4-inch overlay type with hospital tip. 0.095 inch thick. ANSI-BHMA standard A156.9, Grade 1.
 - a. Doors 48 inches and over in height have 3 hinges per door.
 - b. Magnetic door catch with maximum 5-pound pull provided, attached with screws, and slotted for adjustment.
 - 2. Pulls:
 - a. Select from the Vendor Stock Pull Program or other manufacturer's pre-approved equivalent program.
 - b. Pull program offering must include minimum of 20 metal pull design and finish option combinations including:
 - c. Bar Pull (Brushed Nickel)
 - d. Bow Pull (Nickel Matte)

- e. Contemporary Pull (Brushed Nickel)
 - f. Heavy Bow Pull (Brushed Nickel)
 - g. Petite Bow Pull (Brushed Nickel)
 - h. Metal Wire Pull (Satin Chrome US26D)
3. All pulls with 96mm spacing on screws. Pull designs shall comply with the Americans with Disability Act (ADA).
- B. Drawer Slides:
1. Regular, knee space and pencil: 100-pound load rated epoxy coated steel, bottom corner mounted with smooth and quiet nylon rollers. Positive stop both directions with self-closing feature. Paper storage, 150-pound load rated epoxy coated steel slides.
- C. Adjustable Shelf Supports:
1. Injection molded transparent polycarbonate friction fit into cabinet end panels and vertical dividers, adjustable on 32mm centers. Each shelf support has 2 integral support pins, 5mm diameter, to interface pre-drilled holes, and to prevent accidental rotation of support. The support automatically adapts to 3/4 inch or 1-inch-thick shelving and provides non-tip feature for shelving. Supports may be field fixed if desired. Structural load to 1200 pounds (300 pounds per support) without failure.
- D. Locks:
1. Removable core, disc tumbler, cam style lock with strike. The lock for sliding 3/4-inch-thick doors is a disc type plunger lock, sliding door type with strike. Lock for sliding glass/acrylic doors is a ratchet type sliding showcase lock.
 2. All Manufactured Casework shall be keyed alike within each room, unless noted otherwise. Each room shall be keyed differently from each other.
 3. Furnish 2 keys for each lock.
 4. Master Key all locks and furnish five master keys.
 5. Elbow catch or chain bolt used to secure inactive door on all locked cabinets.
- E. Chain Stops. Zinc plated, looped chain with mounting plates at each end of chain used to limit door swing.

2.10 COUNTERTOP HARDWARE

- A. Wall Mounted Brackets:
1. Basis of Design: Centerline Brackets or Approved Equal.
 - a. Model: Front Mounting Plus Bracket
 - b. Size: Manufacturer's Recommended Size for Application.

PART 3 - EXECUTION

3.1 EXAMINATION

- A. Examine areas, with Installer present, for compliance with requirements for installation tolerances, location of framing and reinforcements, and other conditions affecting performance of the Work.

- B. Proceed with installation only after unsatisfactory conditions have been corrected.

3.2 CASEWORK INSTALLATION

- A. Install casework level, plumb, and true; shim as required, using concealed shims. Where casework abuts other finished work, apply filler strips and scribe for accurate fit, with fasteners concealed where practical.
- B. Base Cabinets: Set cabinets straight, level, and plumb. Adjust subtops within 1/16 inch of a single plane. Align similar adjoining doors and drawers to a tolerance of 1/16 inch. Bolt adjacent cabinets together with joints flush, tight, and uniform.
- C. Wall Cabinets: Hang cabinets straight, level, and plumb. Adjust fronts and bottoms within 1/16 inch of a single plane. Fasten to hanging strips, masonry, framing, wood blocking, or reinforcements in walls and partitions. Align similar adjoining doors to a tolerance of 1/16 inch.
- D. Fasten cabinets to adjacent cabinets and to masonry, framing, wood blocking, or reinforcements in walls and partitions to comply with the AWI's, AWMAC's, and WI's "Architectural Woodwork Standards."
- E. Install hardware uniformly and precisely. Set hinges snug and flat in mortises unless otherwise indicated. Adjust and align hardware so moving parts operate freely and contact points meet accurately. Allow for final adjustment after installation.
- F. Adjust casework and hardware so doors and drawers operate smoothly without warp or bind. Lubricate operating hardware as recommended by manufacturer.

3.3 COUNTERTOP INSTALLATION

- A. Assemble countertops and complete fabrication at Project site to the extent that it was not completed in the shop.
 - 1. Provide cutouts for appliances, plumbing fixtures, electrical work, and similar items.
- B. Field Jointing: Where possible, make in the same manner as shop jointing, using dowels, splines, adhesives, and fasteners recommended by manufacturer. Prepare edges to be joined in shop so Project-site processing of top and edge surfaces is not required. Locate field joints were shown on Shop Drawings.
 - 1. Secure field joints in plastic-laminate countertops with concealed clamping devices located within 6 inches of front and back edges and at intervals not exceeding 24 inches. Tighten according to manufacturer's written instructions to exert a constant, heavy-clamping pressure at joints.
- C. Install countertops level, plumb, true, and straight. Shim as required with concealed shims. Install level and plumb to a tolerance of 1/8 inch in 96 inches.
- D. Scribe and cut countertops to fit adjoining work, refinish cut surfaces, and repair damaged finish at cuts.
- E. Countertops: Anchor securely by screwing through corner blocks of base cabinets or other supports into underside of countertop.

1. Install countertops with no more than 1/8 inch in 96-inch sag, bow, or other variation from a straight line.
2. Secure backsplashes to walls with adhesive.
3. Seal junctures of tops, splashes, and walls with mildew-resistant silicone sealant or another permanently elastic sealing compound recommended by countertop material manufacturer.

F. Chain Stops. Provide on hinged doors adjacent to walls, and cabinets and countertops of greater depth. Length and placement on cabinet and door shall be such that door and door pull do not contact adjacent surface.

3.4 CLEANING

- A. Repair or remove and replace defective work as directed on completion of installation.
- B. Clean finished surfaces, touch up as required, and remove or refinish damaged or soiled areas to match original factory finish, as approved by Architect.

3.5 SCHEDULE OF CASEWORK – ITEMIZED DESCRIPTIONS

See Interior Elevations for Manufactured Casework Item # and corresponding height, width, and depth.

ITEM #	DESCRIPTION	*(TMI CATALOG NO.)
1	BASE CABINET 1 - Hinged Door (Left) 1 – 6" High Drawer 1 – Adjustable Shelf	D1120
2	BASE CABINET 2 – Hinged Doors 2 – 6" High Drawers 1 – Adjustable Shelf	D1123
3	WALL CABINET 1 – Hinged Door (Left) 1 – Adjustable Shelf	W2050
4	WALL CABINET 2 – Hinged Doors 1 - Adjustable Shelf	W2052
5	BASE SINK CABINET 2 – Hinged Doors 1 – 6" High Fixed Panel	B2522
6	WALL CABINET 2 – Hinged Doors	W2002

7 BASE CABINET D1121
 1 – Hinged Door (Right)
 1 – 6" High Drawer
 1 – Adjustable Shelf

8 WALL CABINET W2051
 1 – Hinged Door (Right)
 1 – Adjustable Shelf

END OF SECTION 123216

DIVISION 14 – CONVEYING EQUIPMENT

SECTION 142400 - HOLELESS HYDRAULIC PASSENGER ELEVATOR

PART 1 – GENERAL

1.1 SUMMARY

- A. Section includes holeless hydraulic passenger elevators.

1.2 ACTION SUBMITTALS

1. Product Data: For each type of product.
2. Include Product Data for car enclosures, hoistway entrances, and operation, control, and signal systems.
3. Shop Drawings:
 - a. Include plans, elevations, sections, and large-scale details indicating service at each landing, coordination with building structure, relationships with other construction, and locations of equipment.
 - b. Indicate maximum dynamic and static loads imposed on building structure at points of support, and maximum and average power demands.
4. Samples: For each type of exposed finish involving color selection.

1.3 INFORMATIONAL SUBMITTALS

1. Seismic Qualification Certificates: For elevator equipment, accessories, and components, from manufacturer.
2. Manufacturer Certificates: Signed by elevator manufacturer certifying that hoistway and pit layout and dimensions, as indicated on Drawings, and electrical service as shown and specified, are adequate for elevator system being provided.

1.4 CLOSEOUT SUBMITTALS

1. Operation and maintenance data.
2. Inspection and Acceptance Certificates and Operating Permits: As required by authorities having jurisdiction for normal, unrestricted elevator use.
3. Continuing Maintenance Proposal: Submit a continuing maintenance proposal from Installer to Owner, in the form of a standard one-year maintenance agreement, starting on the date initial maintenance service is concluded.

1.5 WARRANTY

1. Manufacturer's Special Warranty: Manufacturer agrees to repair, restore, or replace elevator work that fails in materials or workmanship within specified warranty period.
 - a. Warranty Period: 1 year from date of Substantial Completion.

PART 2 - PRODUCTS

2.1 MANUFACTURERS

1. Manufacturer: Basis of Design, Subject to compliance with requirements, provide product by:
 - a. Schumacher Elevator Company
 - b. Or Approved Equals

2.2 PERFORMANCE REQUIREMENTS

1. Regulatory Requirements: Comply with ASME A17.1/CSA B44.
2. Accessibility Requirements: Comply with requirements for accessible elevators in the United States Access Board's ADA-ABA Accessibility Guidelines and with ICC A117.1.

2.3 ELEVATORS

1. Elevator System, General: Manufacturer's standard elevator systems. Unless otherwise indicated, manufacturer's standard components shall be used, as included in standard elevator systems, and as required for complete system.
2. Elevator Description:
 - a. Schumacher Elevator Company: Twin jack holeless telescopic.
 - b. Elevator Number(s): Elevator A
 - c. Rated Load: 3500lb passenger
 - d. Rated Speed: 100 FPM
 - e. Number of Stops: Four (4) 3 Front & 1 Rear
 - f. Hoistway – Clear Inside: 7'4" W x 9'5 1/2" D
 - g. Travel Distance: 23'-4 Pit Depth: Min 5'0 OH: Min 12'6
 - h. Operation System: Simplex operation
 - i. Auxiliary Operations: No emergency power provisions required.
 - j. Security Features: Key switch operation
 - k. Car Enclosures:
 - i. Front Walls (Return Panels): Satin stainless steel, No. 4 finish.
 - ii. Car Fixtures: Satin stainless steel, No. 4 finish.
 - iii. Side and Rear Wall Panels: Satin stainless steel, No. 4 finish.
 - iv. Reveals: Satin stainless steel, No. 4 finish.
 - v. Door Faces (Interior): Satin stainless steel, No. 4 finish.
 - l. Ceiling: Satin stainless steel, No. 4 finish.
 - m. Handrails: 2" Flat satin stainless steel, No. 4 finish at sides and rear of car.
 - n. Floor prepared to receive walk-off carpet (WCPT-1).
3. Hoistway Entrances:
 - a. Width: 48 inches (1219 mm).
 - b. Height: 84 inches (2134 mm).
 - c. Type: Two speed side sliding.
 - d. Frames at First Floor: Satin stainless steel, No. 4 finish.
 - e. Frames at Other Floors: Satin stainless steel, No. 4 finish.
 - f. Doors: Satin stainless steel, No. 4 finish.
4. Hall Fixtures: Satin stainless steel, No. 4 finish.

5. Additional Requirements:

- a. Provide inspection certificate in each car, mounted under acrylic cover with frame made from satin stainless steel, No. 4 finish.
- b. Provide hooks for protective pads in all cars and one complete set(s) of full-height protective pads.

2.4 OPERATION SYSTEMS

1. General: Provide manufacturer's standard microprocessor operation systems as required to provide
2. Light Fixture Efficiency: Not less than 35 lumens/W.
3. Non-Proprietary Equipment Design
 - a. For the Owner to maintain flexibility and a competitive posture in the procurement of preventative maintenance after the installation has been completed. Bidders shall furnish non-proprietary elevator control equipment as specified. Any other control manufacturers that do not meet the specifications will not be accepted. The Owner shall have access to software revisions and any necessary technical support after completion of the installation. Any diagnostic devices necessary to adjust, troubleshoot and change parameters, shall be part of the control system and shall become Owner's property. If exceptions to this language are taken or the language is in any way altered by the bidder, their bid shall be considered non-responsive. The acceptable control manufacturers are:
 - i. GAL Manufacturing Corporation
 - ii. Motion Control Engineering (MCE)
 - iii. Koyo PLC or BRX PLC
 - iv. Elevator Control Inc.
4. Auxiliary Operations:
 - a. Single-Car Standby Power Operation: On activation of standby power, car is returned to a designated floor and parked with doors open. Car can be manually put in service on standby power, either for return operation or for regular operation, by switches in control panel located at main lobby. Manual operation causes automatic operation to cease.
5. Single-Car Automatic Evacuation: If power fails and car is at a floor, it remains at that floor, opens its doors, and shuts down. If the car is between floors, it moves to the next floor above or below, opens its doors, and shuts down. The system includes a re-chargeable battery and an automatic recharging system.
6. Automatic Operation of Lights and Fan: When elevator is stopped and unoccupied with doors closed, lighting, ventilation fan, and cab displays are de-energized after five minutes and are re-energized before car doors open.
7. Security features shall not affect emergency firefighters' service.
 - a. Key switch Operation: Push buttons are activated and deactivated by security key switches at car-control stations.

2.5 DOOR REOPENING DEVICES

1. Infrared Array: Provide door reopening device with uniform array of 36 or more microprocessor-controlled, infrared light beams projecting across car entrance. Interruption of one or more light beams shall cause doors to stop and reopen.

2. Nudging Feature: After car doors are prevented from closing for predetermined adjustable time, through activating door reopening device, a loud buzzer shall sound, and doors shall begin to close at reduced kinetic energy.

2.6 CAR ENCLOSURES

1. General: Provide steel-framed car enclosures with nonremovable wall panels, with removable car roof, access doors, power door operators, and ventilation. Provide 850 Series Cab on both elevators.
 - a. Provide standard railings complying with ASME A17.1/CSA B44 on car tops where required by ASME A17.1/CSA B44.
2. Materials and Finishes: Manufacturer's standards, but not less than the following:
 - a. Stainless-Steel Wall Panels: Fabricated from stainless-steel sheet.
 - b. Stainless-Steel Doors: Flush, hollow-metal construction; fabricated from stainless-steel sheet.
 - c. Sight Guards: Provide sight guards on car doors.
 - d. Sills: Extruded or machined metal, with grooved surface, 1/4 inch (6.4 mm) thick.
 - e. Metal Ceiling: Flush panels, with four low-voltage downlights in each panel. Align ceiling panel joints with joints between wall panels.
 - f. Light Fixture Efficiency: Not less than 35 lumens/W.
 - g. Ventilation Fan Efficiency: Not less than 3.0 cfm/W (1.4 L/s per W.).

2.7 HOISTWAY ENTRANCES

1. Hoistway Entrance Assemblies: Manufacturer's standard horizontal-sliding, door-and-frame hoistway entrances complete with track systems, hardware, sills, and accessories. Frame size and profile shall accommodate hoistway wall construction.
 - a. Where gypsum board wall construction is indicated, frames shall be self-supporting with reinforced head sections.
2. Fire-Rated Hoistway Entrance Assemblies: Door and frame assemblies shall comply with NFPA 80 and be listed and labeled by a testing and inspecting agency acceptable to authorities having jurisdiction based on testing at as close-to-neutral pressure as possible according to NFPA 252 or UL 10B.
 - a. Fire-Protection Rating: 1 hour
3. Materials and Fabrication: Manufacturer's standards, but not less than the following:
4. Stainless-Steel Frames: Formed from stainless-steel sheet.
5. Stainless-Steel Doors: Flush, hollow-metal construction; fabricated from stainless-steel sheet.
6. Sight Guards: Provide sight guards on doors matching door edges.
7. Sills: Extruded or machined metal, with grooved surface, 1/4 inch (6.4 mm) thick.
8. Non-shrink, Nonmetallic Grout: Factory-packaged, non-staining, noncorrosive, nongaseous grout complying with ASTM C 1107/C 1107M.

2.8 SIGNAL EQUIPMENT

1. General: Provide hall-call and car-call buttons that light when activated and remain lit until the call has been fulfilled. Provide buttons and lighted elements illuminated with LEDs.

2. Car-Control Stations: Provide manufacturer's standard recessed car-control stations. Mount in return panel adjacent to car door unless otherwise indicated.
 - a. Provide "No Smoking" sign matching car-control station, either integral with car-control station or mounted adjacent to it, with text and graphics as required by authorities having jurisdiction.
3. Emergency Communication System: Two-way voice communication system, with visible signal, which dials preprogrammed number of monitoring station and does not require handset use. The system is contained in flush-mounted cabinet, with identification, instructions for use, and battery backup power supply.
4. Car Position Indicator: Provide illuminated, digital-type car position indicator, located above car door or above car-control station. Also, provide audible signal to indicate to passengers that car is either stopping at or passing each of the floors served. Include travel direction arrows if not provided in car-control station.
5. Hall Push-Button Stations: Provide one hall push-button station at each landing.
6. Hall Lanterns: Units with illuminated arrows; but provide single arrow at terminal landings.
7. Manufacturer's standard wall-mounted units, for mounting above entrance frames.
8. Hall Annunciator: With each hall lantern, provide audible signals indicating car arrival and direction of travel. Signals sound once for up and twice for down.
9. Standby Power Elevator Selector Switches: Provide switches, as required by ASME A17.1/CSA B44, where indicated. Adjacent to switches, provide illuminated signal that indicates when normal power supply has failed.
10. Firefighters Two-Way Telephone Communication service: Provide flush-mounted cabinet telephone jack in each car and required conductors in traveling cable for firefighter's two-way telephone communication service as specified in Specification "Digital, Addressable Fire-Alarm System and "Zoned Fire Alarm System.
11. Emergency Pictorial Signs: Fabricate from materials matching hall push-button stations, with text and graphics as required by authorities having jurisdiction, indicating that in case of fire, elevators are out of service and exits should be used instead. Provide one sign at each hall push-button station unless otherwise indicated.

2.9 FINISH MATERIALS

1. Cold-Rolled Steel Sheet: ASTM A 1008/A 1008M, commercial steel, Type B, exposed, matte finish.
2. Hot-Rolled Steel Sheet: ASTM A 1011/A 1011M, commercial steel, Type B, pickled.
3. Stainless-Steel Sheet: ASTM A 240/A 240M, Type 304.
4. Stainless-Steel Bars: ASTM A 276, Type 304.
5. Stainless-Steel Tubing: ASTM A 554, Grade MT 304.
6. Aluminum Extrusions: ASTM B 221 (ASTM B 221M), Alloy 6063.

PART 3 – EXECUTION

3.1 INSTALLATION

1. Sound Isolation: Mount rotating and vibrating equipment on vibration-isolating mounts to minimize vibration transmission to structure and structure-borne noise due to elevator system.
2. Lubricate operating parts of systems, including ropes, as recommended by manufacturers.
3. Leveling Tolerance: 1/8 inch (3 mm), up or down, regardless of load and travel direction.

4. Set sills flush with finished floor surface at landing. Fill space under sill solidly with non-shrink, nonmetallic grout.
5. Locate hall signal equipment for elevators as follows unless otherwise indicated:
 - a. For groups of elevators, locate hall push-button stations between two elevators at center of group or at location most convenient for approaching passengers.
6. Place hall lanterns either above or beside each hoistway entrance.
7. Mount hall lanterns at a minimum of 72 inches (1829 mm) above finished floor.

3.2 FIELD QUALITY CONTROL

1. Acceptance Testing: On completion of elevator installation and before permitting elevator use (either temporary or permanent), perform acceptance tests as required and recommended by ASME A17.1/CSA B44 and by governing regulations and agencies.

3.3 PROTECTION

1. Temporary Use: Limit temporary use for construction purposes to one elevator. Comply with the following requirements for elevator used for construction purposes:
2. Provide the car with temporary enclosure, either within the finished car or in place of the finished car, to protect finishes from damage.
3. Provide other protective coverings, barriers, devices, signs, and procedures as needed to protect elevator and elevator equipment.
4. Engage elevator Installer to provide full maintenance service.
5. Engage elevator Installer to restore damaged work, if any, so no evidence remains of correction. Return items that cannot be refinished in the field to the shop, make required repairs and refinish entire unit, or provide new units as required.

3.4 DEMONSTRATION

1. Engage a factory-authorized service representative to train Owner's maintenance personnel to operate, adjust, and maintain elevator(s).

3.5 MAINTENANCE SERVICE

1. Initial Maintenance Service: Beginning at Substantial Completion, maintenance service shall include 12 months' full maintenance by skilled employees of elevator Installer. Include monthly preventive maintenance, repair, or replacement of worn or defective components, lubrication, cleaning, and adjusting as required for proper elevator operation at rated speed and capacity.

END OF SECTION 142400

DIVISION 21 – FIRE SUPPRESSION

SECTION 210500 - FIRE-SUPPRESSION GENERAL PROVISIONS

PART 1 - GENERAL

1.1 RELATED DOCUMENTS

- A. Bidding Documents, Condition of the Contract and pertinent portions of Sections in Division One of these specifications apply to the work of this section.
- B. Before submitting proposal for the work for these specifications and drawings, each bidder shall study the contract documents, examine the site, and become familiar with all existing conditions.
- C. No extra compensation will be allowed because of a misunderstanding as to the amount of work involved or lack of knowledge of existing conditions.
- D. Where a Specification Section refers to other Sections under the Article on "Related Sections", this is done for Contractor's convenience only. It shall in no way relieve the Contractor of responsibilities stated in other Sections of the Specifications, even though these Sections are not specifically referenced. The Contractor is responsible for all information contained in this Division's Specifications as well as for information contained in all other Divisions.

1.2 SCOPE OF WORK

- A. The work under this section of the specifications consists of furnishing all labor, equipment, and materials necessary for and reasonably incidental to the complete the design and installation of an approved fire suppression system as herein described and indicated on the drawings, including such minor details not specifically mentioned or shown as may be necessary to complete the system ready for successful operation, and subject to the terms and conditions of the contract.
 - 1. The work is largely limited to replacing existing sprinklers, arm-overs and drops, though contractor shall verify Occupancy Hazards are properly protected with sprinkler spacing and required density.
- B. All work under this section shall be done in accordance with the best modern practice, using new first grade material and shall be arranged to avoid interference with existing conditions.
- C. It shall be this fire suppression contractor's responsibility to coordinate and provide the appropriate information to the fire alarm contractor so that the systems will be operational.
- D. Final payment will not be authorized until accurate and complete record drawings, O&M manuals, and hydraulic calculations have been received and accepted by the Owner's Designated Representative.
- E. This contractor is responsible for obtaining and incorporating all of the addenda changes into the system design.
- F. The successful contractor must coordinate with the existing conditions and building components and make all necessary modifications to the pipe routing before submitting for review. Provide

hydraulic calculations for all areas of the building including all necessary hydraulic calculations to prove the hydraulically most demanding area and all non-typical pipe sizing.

1. Additional compensation will not be allowed for modifications to the bid documents for additional sprinklers, pipe offsets, coordination, existing as-built conditions, or for additional hydraulic calculations.
2. Sprinkler locations and all pipe routing shall be coordinated with all mechanical and electrical equipment and all structural and architectural components to avoid obstructions.
3. This contractor shall carefully review all of the bid documents and design the sprinkler systems to properly protect all areas of the facility.
4. The sprinkler system shall be installed in a manner that is aesthetically unobtrusive, plumb and parallel, with all sprinklers symmetrically aligned, does not interfere with existing equipment and building components (clocks, speakers, equipment access, lights, access panels, etc.), and is not subject to damage by the building occupants.
5. Sprinkler system components shall not be installed where they could interfere with other building systems or features (i.e. piping that blocks mechanical equipment access panels).
6. Contractor is responsible to coordinate with Division 28 for all wiring and all connections related to monitoring and notification devices with interconnection to the fire alarm system.

1.3 DRAWINGS & SPECIFICATIONS

- A. Furnish all labor, equipment and material for the complete installation of the fire suppression systems indicated and specified.
 1. Verify all dimensions indicated on the project drawings with actual building dimensions.
- B. Install all systems and individual equipment according to the manufacturer's installation instructions and recommendations.
 1. Where these differ from these Contract Documents, contact the Engineer immediately.
- C. All pipes and equipment shall be coordinated and installed to avoid interference with all building components.
 1. All piping in areas with drop ceilings shall be concealed unless specifically indicated otherwise or directed by the Engineer.
 2. Field changes necessary or as a result of varying construction conditions shall have the written acceptance of the Engineer prior to modifications.
- D. The Contractor shall maintain an up-to-date record set of drawings and specifications at the job site. Transfer all field changes to one (1) clean set at time of substantial completion and submit to Engineer prior to final acceptance.
- E. In specifying particular materials and/or methods, the intent is to indicate the minimum standard of quality acceptable to Owner.
 1. If a case occurs where these Contract Documents do not meet the minimum standards of existing federal, state and local codes regulations and requirements, then those governing codes, regulations and requirements shall prevail.

- F. The word "provide" shall mean furnish and install. The words "As required" shall mean as needed to provide a complete and satisfactorily operating system complying with all governing codes and the intent of the project contract documents. The word "indicated" shall mean as shown or noted on the Contract Drawings.

- G. Manufacturer Selection
 - 1. Where one manufacturer, model or brand name is specified alone, no substitution will be allowed, except if approved by Engineer as an alternate.
 - 2. Where more than one manufacturer, model or brand name is specified for the same item, the Contractor may choose between them.
 - 3. When one or more manufacturers, models or brand names are mentioned and followed by the phrase "or approved equal", it shall be understood that the names mentioned are to set a standard, and another manufacturer, model brand name may be used if fully equal or superior in all aspects. Contractor shall obtain prior approval from Engineer for substitute manufacturer prior to bid.

- H. Should equipment furnished be different from the Model Numbers in the specifications, schedules, or drawings, the Contractor initiating such change will be responsible for all extra costs.
 - 1. Acceptance of substitutions shall in no way relieve the Contractor from the responsibility for any deficiency, which may exist in the substitute product, or that may result from performing the required work with the substitute.
 - 2. If the accepted substitutions shall require changes or modifications to the work of any other trades, such changes shall be considered part of the substitution and shall be coordinated and performed by the Contractor at no additional cost to the Owner.
 - 3. Verify and coordinate all dimensions and other pertinent characteristics of the substituted materials with the requirements of all other parts of the building system and project.
 - 4. Contractor shall provide submittals for substitute equipment, per Division 1 & Division 21 requirements.

- I. References to Contract Documents refer to a complete set of Drawings and Specifications for the entire Project. Drawings and Specifications are intended to supplement one another. Provide items shown on the Drawings but not mentioned in the Specifications and items mentioned but not shown the same as if they were both mentioned and shown. Bid the most expensive interpretation of a conflict between Drawings and Specifications so the conflict can be resolved with a deduct rather than an add to the contract amount.

1.4 SUBMITTALS

- A. The Contractor shall prepare and submit for review and comments copies of working drawings, calculations, and material specification sheets in accordance with Section 01 3000 (01300) and Part 3 of the reference specification. Electronic copies of the submittal shall be forwarded to the project Engineer and additional copies (as noted) to the local Authority Having Jurisdiction.

- B. Purchasing, fabrication, or installation shall not begin until all submittals are acceptable to the AHJ and the Owner's Designated Representative. It shall be the contractor's responsibility to obtain required permits and approvals in a timely manner as to not delay the work of any other trades.

- C. Provide sufficient copies of approved data with the Engineers approved stamp for inclusion in the Operation and Maintenance Manuals as specified in this Section.

- D. Submittals on all material shall be submitted for approval with-in one month of Contract award.
- E. In addition to the hard paper copy shop drawing, supply one (1) copy of the maintenance shop drawing and maintenance data for the respective material on electronic format.
- F. Allow a minimum of ten (10) working days for the Engineer to review the shop drawings. Time is from the receipt of drawings in the Engineers office until they are shipped out of the office.
- G. If the Engineer rejects (Make corrections as noted/Submit Specified Item, Rejected/Submit specified item) two (2) times for the same section the Engineer will be compensated for the additional reviews. Compensation will be incorporated by Change Order and deducted from the Contractor's application for payment. Contractor is responsible for delays caused by the re-submittal process.
- H. See individual specification sections for additional submittal requirements.

1.5 OPERATION AND MAINTENANCE MANUAL

- A. Submit electronic copies of the O&M manual for approval prior to owner's instructions
 1. Include one electronic or physical copy of current NFPA 25.
 2. All O&M manuals shall also be submitted in electronic format. Scanned-in information is acceptable only if saved to Adobe "PDF" format and extraneous information has been deleted.
 3. The Owner may withhold the monthly payment if O&M manuals have not been submitted in accordance with the schedule above.
- B. Manual to include these components:
 1. Cover - identify project name and date, contractor, and 24-hour contact information.
 2. Contractor's Material & Test Certificate(s) both above and below ground.
 3. Approval letters from authority having jurisdiction and ISO, as applicable.
 4. Record drawing.
 5. An original copy of NFPA 25 INSPECTION, TESTING, AND MAINTENANCE OF WATER BASED FIRE PROTECTION SYSTEMS, current edition.
 6. **See other Division 21 specification sections for additional required components.**

1.6 WARRANTY

- A. This Contractor shall warranty all materials, equipment, workmanship and the successful operation of all apparatus furnished and installed under this contract for a period of one (1) year from the issuance of the final Certificate of Substantial Completion, except if noted otherwise. This Contractor shall guarantee to repair or replace at his own expense, any part of the apparatus which may show defect, in the opinion of the Engineer, due to imperfect material, equipment, or workmanship. Individual warranties are as per manufacturer's standard unless extended warranties are specified. Copies of manufacturer's warranty for each piece of equipment shall be given to Owner.
- B. Warranty related repairs or replacement shall be scheduled within 14 days of notice by the ENGINEER. Schedule and perform repairs immediately if delay interferes with Owner occupancy or will result in damage to the Owner facility.

1.7 COMPLAINTS DUE TO ADJUSTMENT OR REPAIR

- A. Any complaints received by the Engineer due to adjustments, repair of operation, difficulties, or the need for replacement within the construction phase or the guarantee time will be turned over to the Contractor.
- B. Upon the receipt of complaint by letter, email, or telephone, the Contractor shall investigate complaint immediately, and complete the necessary work within seventy-two (72) hours, or as directed in writing by the Engineer.
 - 1. When any delay in repair or replacement would result in damage to the Owner's facility or affect Owner occupancy and intended use, or to maintain design environmental conditions, the Contractor shall respond within four (4) hours of notice.

1.8 UTILITY PERMITS, FEES LICENSES & SERVICES

- A. All permits, licenses, fees and service charges required by authorities having jurisdiction, and/or by ISO in connection with the work of this division shall be secured and paid for by this Contractor. This includes water and other utility hookup charges.
- B. Schedule and coordinate all work with government agencies and utility companies. Arrange for all inspections and furnish Owner with certification of final inspection and any other approvals as required by enforcement authorities.
- C. Contractor shall coordinate and request all inspections from the authority having jurisdiction. The contractor shall notify the engineer of all such coordinated inspections (date and time) and shall submit to the engineer certificates of inspection and final approval of the inspection authority.
- D. Arrange with appropriate utility companies to provide temporary and permanent utility services as required and coordinate their installation with construction progress of this project. Pay all fees and costs charged by utility companies for utility services.

1.9 CODES AND STANDARDS

- A. Work shall meet or exceed the requirements of the codes and standards applicable to the project.
- B. Higher quality of workmanship and materials indicated in the Contract Documents takes precedence over that allowed in referenced codes and standards.
- C. Inform the Engineer of any discrepancies between the Contract Documents and the prevailing codes and regulations. Correction of any non-compliant work completed prior to notification of the Engineer will be paid for by this Contractor.

1.10 COORDINATION OF WORK

- A. Field verify dimensions on Drawings since actual locations, distances and levels will be governed by actual field conditions. Field verify all conditions before starting work.
- B. Do not install any piping systems or portions thereof above electrical panels and within code clearance distances in front of and on sides of electrical panels.
- C. Layout all piping systems in careful coordination with the Drawings and site conditions.

1. Determine proper location and elevation of all components.
 2. Install the minimum number of bends possible to produce a satisfactorily functioning system.
 3. Where possible, layout all pipes within partitions, walls, roof cavities and ceiling spaces unless otherwise indicated on the drawings.
- D. Coordinate layout and installation to ensure that clearances are maintained to accommodate future Owner operations, adjustment, maintenance and repair of the equipment.
- E. Where coordination or field conditions require considerable deviation from plans, the contractor shall contact the Engineer for approval prior to proceeding.

1.11 PROTECTION OF EQUIPMENT & MATERIALS

- A. Receive and properly protect all equipment and material required for this Contract including any or all Owner furnished equipment.
1. Damaged equipment shall be placed in original operating condition or returned to source of supply for repair or replacement, as determined by the Engineer.
 2. Equipment and piping shall be protected against entry of foreign matter during fabrication, storage, and installation and shall be cleaned both inside and outside before operation and painting.
 3. Receive and properly store equipment and materials in approved locations away from damaging traffic and interference. Store equipment and materials indoors to prevent water damage.
- B. Protect and take precautions to prevent damage to existing equipment, piping, ductwork, electrical, fireproofing, insulation, structure and other building systems, elements and components.
1. Protect these existing systems against entry of foreign matter during construction from all trades.
 2. Any building systems, elements and components that are accidentally or purposely disturbed or damaged by this Contractor's work shall be restored to the original undisturbed condition, including floor, roof, ceiling, wall and other finished surfaces, stored material, hardware, structure disturbed or otherwise damaged.
 3. Water damage or other subsequent damages caused by this contractor shall also be restored to the original undisturbed condition at this contractor's expense.
- C. If the contractor needs to exhaust, ventilate, heat, cool, or dehumidify the building, provide and operate temporary units and systems.
- D. Painting:
1. All sprinkler piping shall be wiped of excess oil, grease, and sealing compound.

1.12 CLEAN UP

- A. Keep the premises free from accumulation of waste material or rubbish caused by contractor's employees or work at all times. Remove rubbish, tools, scaffolding, and surplus materials from and about the building, and leave work areas "broom clean" or its equivalent upon completion of the work.

- B. In case of dispute, the Owner will remove the rubbish and charge the cost to the Contractor.

1.13 RECORD DOCUMENTS

- A. Prepare record documents in accordance with the requirements in Division 1.
- B. The contractor shall maintain one set of drawings at the job site used as a master copy. Each change order or other revision, deletion, or addition shall be clearly marked and noted by colored pencil. This copy of plans shall be used to complete record drawings to be submitted as part of the Operation and Maintenance Manuals.

1.14 DELIVERY, STORAGE & HANDLING

- A. General: Follow procedures specified in Division 1 and as outlined below.
 - 1. Deliver products to the project properly identified with names, model numbers, types, grades, compliance labels, and other information needed for identification.
 - 2. Storage of materials and equipment shall not impede the work of other contracts.
 - 3. Protect all components of the mechanical installation from becoming contaminated or otherwise damaged in delivery or storage.
 - 4. Handling of equipment and products shall be according to manufacturer's instructions and in compliance with the articles of their warranty.
 - 5. Protect products from weather, unless product is slated for exterior installation. If outdoor storage is necessary, support products off the ground or pavement in watertight enclosures that will not result in corrosion, temperature stress, or other damage to the products.

1.15 FIRE SAFETY PRECAUTIONS

- A. The Contractors shall exercise extreme care to maintain and exercise adequate fire safety precautions throughout the work. This shall include providing sufficient fire extinguishing devices, watchmen, standby helpers or other precautions during construction, in use of temporary heat, welding, brazing, sweating, testing or other phases of work.
- B. At all times, access shall be maintained for fire department equipment and personnel access to the building.
- C. All welding, brazing, cutting and sweating operations performed in vicinity of or accessible to combustible materials shall be adequately protected to make certain that sparks or hot slag does not reach the combustible material and start a fire.
- D. All glass, glazed materials and other finishes, in the vicinity of welding, brazing and cutting, shall be masked and protected from damage by the Contractor performing the welding work.
- E. When necessary to do cutting, welding, brazing, sweating and similar work in vicinity of wood, in shafts, or vicinity of any combustible material (and the combustible material cannot be removed), the materials shall be adequately protected with fire resistant blankets or similar approved coverings. In addition, a helper shall be stationed nearby with proper fire extinguishers (provided by the Contractor performing the work) to guard against sparks and fire.

- F. Whenever combustible materials have been exposed to sparks, molten metal, hot slag or splatter, a person shall be kept at the place of work to make sure the smoldering fires have not been started.
 - 1. Whenever cutting or welding operations are carried on in a vertical pipe shaft, a person to act as a fireguard shall be employed to examine all areas in the area of work and below the point of cutting or welding.
 - 2. This fireguard shall be kept on duty after completion of work to guard against fires and shall examine each level after this time, prior to leaving.
 - 3. There shall be no exceptions to this requirement and failure to comply will be construed as negligence.

1.16 CONTRACTOR WORK

- A. If work does not proceed in a timely manner in the opinion of the Owner and Engineer, the Owner reserves the right to bring in other Contractors to complete specific areas of work. The cost for this work will be deducted from this contract.

1.17 INSTRUCTIONS TO OWNER

- A. Provide personnel to review system components, operation, and normal conditions, as well as instructions on how to shut-off system and drain, and return to service.
- B. Include at least two (2) man hours for instruction and to answer questions by the owner's representative(s).
- C. Reference front end specs and other Div. 21 specs for additional details.

PART 2 - PRODUCTS – NOT USED

PART 3 - EXECUTION – NOT USED

END OF SECTION 210500

SECTION 211300 - FIRE-SPRINKLER SYSTEMS

PART 1 - GENERAL

1.1 RELATED DOCUMENTS

- A. Drawings and general provisions of the Contract, including General and Supplementary Conditions and Division 01 Specification Sections, apply to this Section.

1.2 SUMMARY

- A. Section Includes:
 - 1. Wet-pipe sprinkler system.
 - 2. System design, installation, and certification.
- B. Related Sections:
 - 1. Section 210500 "Fire Suppression General Provisions"
 - 2. Section 284621 "Addressable Fire-Alarm System"

1.3 REFERENCES

- A. FM P7825 - Approval Guide; Factory Mutual Research Corporation; current edition.
- B. ITS (DIR) - Directory of Listed Products; Intertek Testing Services NA, Inc.; current edition.
- C. NFPA 13 - Standard for the Installation of Sprinkler Systems; National Fire Protection Association; 2019 edition.
- D. NFPA 70, National Electric Code; National Fire Protection Association; 2017 edition.
- E. NFPA 72, National Fire Alarm Code; National Fire Protection Association; 2019 edition.
- F. NFPA 101, Life Safety Code; 2018 edition.
- G. IBC, International Building Code; 2018 edition.
- H. IFC, International Fire Code; 2018 edition.
- I. UL (FPED) - Fire Protection Equipment Directory; Underwriters laboratories Inc.; current edition.

1.4 OPERATION AND MAINTENANCE MANUAL

- A. **See 21 05 00 for O&M general requirements.**
- B. Fire Sprinkler portion of manual to include these components:
 - 1. Cover - identify project name and date, contractor, and 24-hour contact information.
 - 2. Normal conditions of sprinkler system.
 - a. Normal conditions of sprinkler system section to include typical pressures and valve positions. The purpose of this information is so that the building owner can

observe the pressure gauges on the system riser and compare to the given typical static pressures and determine if the system is operational or if there is a problem. Also, the building owner should be able to review the O&M Normal Conditions and know what position each valve should be in under normal conditions (i.e. normally open/closed).

3. Emergency instructions in case of fire.
4. Emergency instructions in case of accidental discharge.
5. Sprinkler material data sheets.
6. Sprinkler system component material data sheets (to include as a minimum all control valves, backflow assembly, electrical alarm switches and devices, and any other specialty items, as applicable).
7. Hydraulic calculations.

PART 2 - PRODUCTS

2.1 SPRINKLERS

- A. See project drawings for sprinkler selection within given areas.
- B. Sprinklers shall be Underwriters Laboratories (UL) listed and FM Global (FM) Approved for their given application. Approved sprinkler manufacturers include:
 1. Victaulic Company (Victaulic).
 2. Viking Corporation (Viking).
 3. Reliable Automatic Sprinkler Co. Inc. (Reliable).
 4. Tyco Fire Suppression & Building Products (Tyco/Johnson Controls).
 5. Globe Fire Sprinkler Corporation (Globe).
- C. Sprinkler bulb shields shall be provided with all glass bulb sprinklers prior to shipping from the manufacturer. Shields shall remain in place until one of the following has been completed:
 1. Sprinkler system has been placed into service, OR
 2. Sprinkler has been installed AND the wall or ceiling finish work has been completed.

Note: Acceptable alternatives to bulb shields consist of plastic covers typically included with concealed sprinklers, or "Cocoon Sprinklers," such as those available from Viking Corp., where the entire sprinkler and escutcheon ring is shipped within a plastic cover. It is the responsibility of the contractor to ensure the manufacturer includes some form of bulb shield prior to shipping the sprinklers. If their preferred supplier is unable to provide bulb protection as described above, then the contractor shall obtain approved sprinklers from a manufacturer that does.
- D. Approved institutional sprinklers shall be:
 1. Reliable Model XL INST.
 2. Tyco RAVEN
 3. Viking Models VK410 and VK412
 4. Equivalent.
- E. Extended coverage sprinklers, if used, must be installed as per their listing.
 1. Extended coverage sprinklers shall not be installed in the following areas:
 - a. Any mechanical areas, boiler rooms, chiller rooms, etc.

- F. Quick Response (QR) sprinklers shall be installed within all Light Hazard areas as identified on the project drawings.
- G. Do not use sprinklers equipped with an o-ring seal at their orifice.
- H. Sprinkler temperature rating shall be in accordance with NFPA 13 guidelines or as indicated.
 - 1. Electrical and mechanical rooms shall utilize intermediate temperature rated sprinklers.

2.2 PIPING

- A. All fire sprinkler piping and fittings described below to meet requirements outlined in NFPA 13 with the following exceptions:
 - 1. No CPVC piping.
- B. Welding or other 'hot-work' of galvanized piping is prohibited.
 - 1. Weld-o-Lets may be use only if welding is performed PRIOR to hot-dip galvanizing of the pipe.
- C. Piping shall be concealed above suspended ceilings where such ceilings exist.
- D. All sprinkler system piping 2 in. and smaller to be schedule 40 steel, Pipe that is 2 1/2 in. and larger to be schedule 40 or schedule 10 steel.
- E. All fittings in a system shall be of one manufacturer.
- F. Fire sprinkler system pipe fittings shall be 125-pound cast iron screwed fittings, 150-pound malleable, or ductile iron screwed fittings, factory-made wrought steel butt weld fittings, or forged steel fittings socket welded or threaded.
- G. Mechanical formed fittings may be used utilizing carbon steel housing with integral pipe stop, and a-ring seal pocket and a-ring, uniformly compressed into permanent mechanical engagement onto pipe.
- H. Approved mechanical grooved fitting manufacturers shall be:
 - 1. Victaulic.
 - 2. Anvil (GruvLok®).
 - 3. Tyco/Johnson Controls (Grinnell).
 - 4. Equivalent.Note: Entire project to use grooved couplings of one manufacturer.
- I. At contractor's option flexible piping systems may be used in lieu of hard pipe drops providing the product and installation conform to UL/FM listing requirements. Approved manufacturers/suppliers include:
 - 1. FlexHead® Industries - Holliston, MA
 - 2. Viking Supply Net - Hastings, MI
 - 3. Victaulic VicFlex™ - Easton, PA
 - 4. Equivalent.
- J. At contractor's option, adjustable drop nipples may be used providing the product and installation conform to UL/FM listing requirements. Approved manufacturers/suppliers include:
 - 1. Aegis Technologies - Wayne, PA

2. Anvil (Merit) - Portsmouth, NH
3. Equivalent.

K. All main drain and auxiliary drain piping shall be galvanized (inside and out) from the valve to the outlet.

L. See project drawings for additional piping requirements.

2.3 BACKFLOW ASSEMBLY

A. Existing to remain.

2.4 SYSTEM CONTROL VALVES

A. Except as noted upstream of the fire pump, sprinkler system control valves shall be slow-close, butterfly-type with exterior position indicator and integral tamper switch. Control valves to be UL listed and FM approved for use on fire protection systems. Location of valves as indicated on the plans.

1. Butterfly valves used in the normally closed position shall have an integral tamper switch specifically designed for use in the normally closed position (signal sent within two turns of the handle from fully closed position). Approved models include:
 - a. Victaulic 'FireLock®' Butterfly Valve - Supervised Closed - Series 707C.
 - b. Tyco BFV-300C
 - c. Equivalent.
 - d. As alternative to a valve with an integral tamper switch, normally closed butterfly valves may use an external tamper switch as long as it is arranged for operation in the normally closed position.

2.5 CHECK VALVE

A. A UL listed and FM approved swing-type check valve shall be installed as per the manufacturer's requirements. Valve to have grooved end connections. Location of valves as indicated on the plans.

1. Valve to be installed in the vertical or horizontal position. If installed in the vertical position, the direction of the flow arrow must point upward. If installed in the horizontal position, the access cover must face up.

B. Approved check valves shall be:

1. Reliable Model G.
2. Tyco Model CV-1F.
3. Victaulic Vic-Check - Series 716.
4. Viking Model G-1.
5. Equivalent.

2.6 HANGERS AND SUPPORTS

A. Hangers, hanger rods, clamps, and inserts to meet requirements of NFPA 13.

B. Trapeze-style hanging assemblies may be used, but only with documentation on the shop drawings validating the sizing of the trapeze members. When a trapeze member is not explicitly

listed in NFPA 13 (e.g. Unistrut), documentation must be provided that indicates adequate section modulus and other pertinent parameters are being met.

- C. Piping supported by rods that pass through ceiling system shall be pre-approved and shall have escutcheons on the rods.

2.7 SPRINKLER ALARMS

- A. Provide UL listed and FM approved vane type **waterflow alarm switch** at wet system riser and as shown on plans. Switch to be wired to send alarm signal to FACP upon detection of water flow. Wiring by Division 28.
- B. Flow switch shall not be installed within 6 inches of a fitting which changes the direction of the waterflow or within 24 inches of a valve or drain.
- C. The detector shall respond to waterflow in the specified direction after a preset time delay that is field adjustable.
 - 1. Approved flow switches include:
 - a. Potter Model VSR.
 - b. System Sensor Model WFD.
 - c. Equivalent.
- D. Provide UL listed and FM approved valve **supervisory (tamper) switches** on all sprinkler control valves when not integral to valve. Switches to be wired to send supervisory signal to FACP upon change of position of control valve from normal. Wiring by Division 28.
 - 1. Approved valve tamper switches include:
 - a. Potter Model PCVS-1 (butterfly valves).
 - b. Potter Model OSYSU-1 (OS&Y valves).
 - c. System Sensor Model PIBV2 (butterfly valves).
 - d. System Sensor Model OSY2 (OS&Y valves).
 - e. Integral to valve (see control valve section).
 - f. Equivalent.
- E. **Exterior horn/strobe** to be provided and installed by Division 28.

2.8 BACKFLOW TEST OUTLET

- A. Provide and install a single, flush type backflow test outlet where shown on the project drawings. Outlet to include:
 - 1. 2 ½" male NPT hose threads.
 - 2. Wall plate (escutcheon) lettered "TEST CONN".
 - 3. Cap(s) and chain(s).
- B. Test outlet to be sized to flow sprinkler system demand or as shown on project drawings. Minimum outlet size to be 2 ½".
- C. Test outlet finish to be rough brass.
- D. Approved test outlets include:
 - 1. Croker Model 6622 (single)
 - 2. Elkhart Model 152 (single)
 - 3. Guardian Model 6514 (single)
 - 4. Potter Roemer Model 5801 (single)
 - 5. Equivalent.

- E. Backflow test outlet piping to be sized in order to flow the sprinkler system demand or as shown on the project drawings.
- F. Backflow test outlet piping shall include a UL listed and FM approved control valve with an integral supervisory (tamper) switch specifically designed for use in the normally closed position. Test connection piping to include an automatic ball drip (see project drawings).

2.9 FIRE DEPARTMENT CONNECTION (FDC)

- A. Existing to remain.

2.10 INSPECTOR'S TEST

- A. Furnish and install all materials required for inspector's test connections as shown on plans.
- B. Where a test connection passes through an exterior wall, provide a galvanized wall plate at the exterior; provide a galvanized 45° elbow to include an orifice with a diameter equivalent to the smallest orifice sprinkler installed.
- C. Sight glass shall be provided at the test valves.

2.11 MAIN DRAIN

- A. Main drain to be routed through exterior wall as shown on the project drawings. Provide a galvanized wall plate and galvanized 45° elbow at exterior.

2.12 AUXILIARY DRAINS

- A. Auxiliary drains shall conform to rules of NFPA 13.
- B. For areas trapping between 5 gal. and 50 gal., a ¾ in. garden hose adapter shall be included with the valve and plug. Hose adapter shall be hung from valve handle with tie wire for future use.
- C. When necessary to pipe to interior drain or building exterior (trapping volumes in excess of 50 gal), location shall be approved by the Engineer.
- D. Where the drain passes through an exterior wall, provide a galvanized wall plate, galvanized 45° elbow and a cast in place concrete splash block.
- E. Auxiliary drain valves shall be fully accessible and located no higher than 7 feet above finished floor.

2.13 RELIEF VALVE

- A. Provide a relief valve not less than 1/4 inch in size and set to operate at 170 psi or 10 psi in excess of the maximum system pressure, whichever is greater. Relief valve to be located on the wet system risers.

2.14 AIR RELEASE VENTS

- A. Install automatic air release valves at high points of all systems along the feed main.

- B. If branch lines are at the high point then install automatic air vent at the remote branch line, off the top.
- C. Approved Automatic Air Vents:
 - 1. ECS: PAV-W
 - 2. South-Tec Systems: De-Ox
 - 3. Potter:
 - a. PAAR-B
 - b. PAV
 - 4. Metraflex: MVC-15
 - 5. Equivalent with prior approval

2.15 SPARE SPRINKLER CABINET

- A. Provide a sprinkler cabinet containing twelve (12) sprinklers including all types and ratings installed and a wrench for each sprinkler type shall be provided for emergency use. A proportionate number of each type used shall be provided. However, no less than two of every sprinkler type shall be included. Additional head cabinets may be necessary.
- B. Provide an additional cabinet containing at least six (6) concealed sprinkler covers of the same make as those installed within this project.
 - 1. A minimum of two (2) spare covers of each color shall be included.
- C. Provide a list of sprinklers installed in property within or attached to spare sprinkler cabinet.

2.16 SIGNS

- A. Contractor shall furnish all necessary signs identifying control valves, inspector's test connection, and auxiliary drains. Control valve signs shall identify the valves as "Normally Open" or "Normally Closed."
- B. All signs shall be aluminum with painted white background and fade resistant red lettering. Signs of similar quality may be used upon prior approval by the Engineer.
- C. Signs shall be provided at all fire department connection (interior and exterior) and fire pump test header locations indicating what portion of the building it serves.
- D. See Part 3 for Pipe Identification Section regarding pipe flow/system identification requirements.

2.17 WALL/FLOOR PENETRATIONS

- A. Penetrations through an exterior wall to be sealed with foam or mastic; penetrations to be caulked at the outside wall.
- B. Galvanized wall plates and fittings shall be used at the exterior where test or drain piping passes through the exterior wall.
- C. Except as noted on the plans, where exposed pipe passes through indoor finish work, chrome split wall plates (F&C plates) or escutcheons shall be installed. Plates or escutcheons shall be sized to fit snugly around the pipe.

- D. Where pipe passes through walls, floors, or other building construction that by code requires a fire rating, approved fire rated assemblies shall be used, e.g.: approved fire caulking in combination with mineral wool.
 - 1. Acceptable fire caulk products:
 - a. 3M Fire Barrier IC 15WB+ Sealant.
 - b. 3M Fire Barrier CP 25WB+ Sealant.
 - c. Hilti FS-ONE Intumescent Firestop Sealant.
 - d. Equivalent.
- E. All pipe penetrations through interior walls, floors, ceilings, and partitions shall be sealed with materials to match the surrounding materials.
- F. Holes through rated walls shall be a minimum of 1 in. larger, and maximum of 2 in. larger in diameter than the outside diameter of the pipe passing thru the rated wall. This space shall be filled with mineral wool and sealed with an approved listed fire caulk or sealant. All penetrations of fire rated walls and assemblies shall be UL listed for that purpose, for both the type of pipe material and wall or ceiling/floor construction. Listed alternate methods will be accepted.

PART 3 - EXECUTION

3.1 GENERAL RESPONSIBILITY

- A. The sprinkler contractor shall be responsible for providing a complete and operating system throughout the entire building as per NFPA 13. Contractor shall be responsible for review of all project drawings and placement of any sprinklers within soffits, skylights, recesses, below mechanical equipment, etc. to meet the guidelines of NFPA 13. Contractor shall meet the requirements of NFPA 13 for obstruction of sprinklers caused by architectural elements shown on the Project Drawings.
- B. The sprinkler contractor shall institute a system of quality assurance to assure that the design, installation, materials, inspection, and testing of all components are in accordance with the provisions of this specification and the applicable codes and standards. The quality assurance program shall require that all shop drawings, calculations, and other submittals are checked and signed by a technician with a minimum NICET Level III rating, or by a registered professional engineer who has passed the NCEES professional engineering exam for fire protection.
- C. Engineer/Architect approval must be obtained before any cutting of pipe or commencement of work.
- D. Contractor and required installation employees shall be licensed as required by the State of Iowa and shall maintain the necessary license from the time of bid through completion of the project.

3.2 DESIGN SUBMITTALS

- A. The contractor shall coordinate fire protection work prior to submitting Shop Drawings for review.
- B. The Owner's Designated Representative will require a minimum of ten (10) working days, excluding transmittal time, to review submittals. The contractor shall allow for this when scheduling their work.

C. Owner's Certificate

1. Provide completed Owner's Certificate per NFPA 13 documenting building use, storage information, commodity classifications etc.
2. Certificate shall include owner's signature.

D. Sprinkler System Shop Drawings:

1. Prepared in accordance with NFPA 13 guidelines for sprinkler system shop drawings. Shall include ceiling layout indicating the various materials, elevations, and the tile pattern, as applicable; shall indicate ceiling diffusers, grilles, lighting fixtures, speakers, major HVAC ductwork trunk lines, and electrical cable trays. Where no suspended ceiling is included, or where the structural members are combustible, the structural elements shall be indicated on the drawings.
2. Prepared from full-scale AutoCAD-generated (.dwg) format.
3. Plotted at 1/8" or 1/4" scale.
4. In addition to the submitted drawings, the sprinkler contractor shall submit directly to the engineer an electronic copy of the fire protection drawings. Drawings shall be formatted to AutoCAD 2022 format and may be submitted via compact disc (CD) or electronic mail (email).

E. Hydraulic calculations:

1. Hydraulic calculations shall include all information required by NFPA 13.

F. Product Data: *Note that specific device and size being utilized shall be clearly marked or highlighted on submitted material data sheets.

1. Piping materials, including flexible connections and sprinkler specialty fittings.
2. Pipe hangers and supports.
3. Valves, including listed fire -protection valves, unlisted general-duty valves, and specialty valves and trim.
4. Sprinklers, escutcheons, and guards. Include sprinkler flow characteristics, mounting, finish, and other pertinent data.
5. Backflow Test Outlet including type, number, size, and arrangement of inlets; plugs and chains; size and direction of outlet; escutcheon and marking; and finish.
6. Alarm devices, including electrical data.
7. Details of all fire-stopping materials and methods to be used at wall/floor penetrations.

3.3 WATER SUPPLY

- A. Contractor shall base hydraulic design of system on water supply information provided on the project drawings.

3.4 SPRINKLER SYSTEM DESIGN

- A. See project drawings for sprinkler system design parameters.
- B. All remote area calculations shall include a 5 psi safety margin.
- C. Area reductions may be used when utilizing quick response (QR) sprinklers, but must comply with the guidelines of NFPA 13.

- D. Not all areas will require separate hydraulic calculations, but it should be reasonably clear to the plan reviewer from remote area calculations and pipe sizes that the specified densities can be met. Contractor shall be prepared to prove any area that is not specifically calculated.

3.5 INSTALLATION-GENERAL

- A. The contractor shall coordinate fire protection with all building components and systems. Refer to other related specification sections for additional information. Provide input in the preparation of coordination drawings prior to fabrication and installation of materials.
 - 1. Coordinate with other building components, including structural, architectural, plumbing piping, ductwork, electrical piping and equipment, etc., as necessary to interface components of fire sprinkler piping properly with other work.

3.6 INSTALLATION OF PIPES AND PIPE FITTINGS

- A. Install pipes and pipe fittings in accordance with NFPA standards and as specified herein.
 - 1. All piping shall be installed in a neat and orderly manner, plumb and parallel to building structure, and shall be properly supported. Piping shall be concealed in construction work wherever possible. Piping shall be installed above ceiling where ceilings are provided. Exposed piping shall be so located in respect to structural members, beams, joists, lighting fixtures, ducts, etc., so as to maximize aesthetics. The location of all piping and sprinklers shall be subject to the approval of the Engineer/Architect.
 - 2. Exposed sprinkler piping and components shall not be installed in any public areas less than 7'-0" above finished floor without prior approval of the Owner's Designated Representative.
 - 3. Use reducing fittings for changes in pipe size.
 - 4. Shoulder nipples shall be used where necessary. Close nipples are not acceptable.
 - 5. Cutout disks created by field-cut holes in pipe shall be recovered and wired to the pipe near the point of cutting. All disks shall be accounted for to assure that no blockage of the pipe would occur as the result of the displacement of these disks.
 - 6. This contractor shall be responsible for all work associated with the clean-up and re-painting resulting from the use or excessive amounts of lubricants or sealants on fittings, throughout the entire warranty period.
 - 7. Install galvanized pipe and fittings where piping is exposed to high humidity or weather.
 - 8. All piping and fittings shall be so installed that the system may be thoroughly drained. Where practicable, all piping should be arranged to drain to the main drain valve. All auxiliary drains shall be piped so the drain valves are in a location acceptable to the Owner and in accessible heated locations without climbing or crawling.
 - 9. Do not install piping in any switchgear, transformer, elevator equipment, telephone, or electrical equipment room, unless it is serving the sprinklers in that room.
 - 10. All piping passing through exterior walls (drain lines, inspector test connections, fire department connections, etc.) shall have a minimum of four feet of dry piping from any pipe, fittings, or valves containing water to the wall.
 - 11. Seal all piping penetrations of walls, partitions, ceilings, or floors to match the existing materials and construction.
 - 12. Seal all piping penetrations of rated walls, partitions, ceilings, or floors with approved fire rating assembly.
 - a. Fire rating assembly shall be installed so as to maintain the required rating of the penetrated wall, ceiling, or floor, and in accordance with the manufacturer's listing.
 - b. The contractor is responsible for identifying fire rated partitions, ceilings, and floors with the Architect.

3.7 INSTALLATION OF SUPPORTS AND ANCHORS

- A. Install pipe supports in accordance with NFPA 13.
 - 1. Pipe shall not be supported from the bottom chord of structural members without prior written approval from the Structural Engineer of Record on the project.

3.8 INSTALLATION OF SPRINKLERS

- A. Sprinkler head locations shall be coordinated with architectural and structural features, all mechanical and electrical obstructions, light fixtures, diffusers, and grilles.
 - 1. In spaces with lay-in ceiling tiles the sprinklers shall be located in the center of the tile. See project drawings for details.
 - a. In spaces with 2x4 lay-in ceiling tiles, sprinklers shall be located at the center of the short dimension and at one of the quarter points of the long dimension, i.e. center of tile, or 12 inches from either end and centered.
 - 2. Sprinkler spray patterns shall not be obstructed by any other ceiling, electrical, mechanical, or structural components, and shall be located as required by NFPA 13 for horizontal and vertical obstructions.
 - 3. All special sprinklers shall be located and installed as required by their listing.
- B. In any area where sprinklers are subject to damage, the piping and sprinklers shall be installed so as to provide the maximum protection from damage. Sprinkler guards shall be installed on all sprinklers in these areas.
- C. Protective covers or straps on sprinklers utilized by the sprinkler manufacturers for shipping and sprinkler head integrity protection shall remain in place until the sprinkler system installation is complete. It is then the sprinkler contractor's responsibility to ensure that all of the protective covers and straps are removed and that none of the installed sprinklers show damage or glass bulbs show obvious leakage. Store sprinklers properly, protect them from heat, handle in accordance with the manufacturer's requirements, and install sprinklers with pipe in place and always wrench tighten the sprinkler with the wrench required by the manufacturer.
- D. Dry type sprinklers shall be installed in accordance with the manufacturer's requirement for the length of the dry sprinkler assembly in the heated area and shall be installed in tees only.

3.9 TESTS AND APPROVALS

- A. All required system testing outlined in NFPA 13 shall be completed and documented on the Contractor's Material and Test Certificate (CMTC). These tests include among others:
 - 1. 200 psi Hydrostatic Test
 - a. System air shall be exhausted through bleed valve prior to performing Hydrostatic Tests.
 - 2. Main Drain Flow Test
 - 3. Sprinkler Alarm Tests
 - 4. Backflow Assembly Tests
- B. Full forward flow testing of the Backflow Assembly shall be completed as follows:

1. Attach test gauges to the upstream and downstream test ports of the backflow assembly.
2. Flow water through the backflow assembly and pump test outlet with the test outlet control valve in the fully open position.
3. Measure the flow using a pitot tube/gauge or similar device.
4. Measure the pressure drop through the backflow assembly by subtracting the downstream gauge pressure from the upstream gauge pressure.
5. Verify pressure drop corresponds to manufacturer's literature for that backflow assembly at the measured flow rate.
6. Document results of backflow test and attach to CMTC on a separate sheet. Documentation shall include: flow outlet diameter, pitot pressure reading, calculated flow, upstream pressure, downstream pressure, pressure drop, and manufacturer's predicted loss at the given flow rate.
7. Contractor is responsible for ensuring no damage is caused to the building or site during backflow testing. It is recommended that flow is measured through a Hose Monster® or similar device so that flow can be directed to a safe place.

C. Upon completion of above testing:

1. A copy of the CMTC and Backflow Testing attachment shall be submitted to the Engineer and to the approving agencies.
2. A tag shall be left at the controls stating the results and date of the:
 - a. Main Drain Test
 - b. Backflow Assembly Test

3.10 FIRE ALARM SYSTEM COORDINATION

- A. The sprinkler contractor shall, before the sprinkler system is in service, coordinate with the fire alarm contractor and the central station contractor.
1. Coordination shall include, but is not limited to, all functions of all sprinkler system alarm and trouble components with the appropriate fire alarm panel functions and central station functions.
 2. This contractor shall demonstrate to the Owner's Designated Representative that all sprinkler alarm devices are labeled properly on the alarm panel and the central station and that all are functioning as intended.
 3. This contractor shall document the demonstration and provide such documentation to the Owner's Representative in the O&M Manual.

3.11 CLEANING AND PAINTING

- A. Where required, painting of sprinkler pipe to be performed by Division 9. However, all sprinkler piping shall be wiped of excess oil, grease, and sealing compound by the sprinkler contractor.

3.12 INFORMATION SIGNS

A. Hydraulic Nameplate

1. A hydraulic design data nameplate similar to that shown in NFPA 13 shall be provided at the riser(s) for each hydraulic remote area submitted.

B. General Information

1. The sign shall include the following information:

- a. Name and location of the facility protected
 - b. Presence of high-piled and/or rack storage
 - c. Flow test data
 - d. Presence of flammable/combustible liquids
 - e. Presence of hazardous materials
 - f. Presence of other special storage
 - g. Location of auxiliary drains and low point drains
 - h. Original results of main drain flow test
 - i. Name of installing contractor or designer
 - j. Indication of presence and location of antifreeze or other auxiliary systems
2. Such general information shall be provided with a permanently mark weatherproof metal or rigid plastic sign, secured with corrosion-resistant wire, chain, or other acceptable means.
 3. Such signs shall be placed at each system control riser and auxiliary system control valve.

3.13 INSTRUCTIONS

- A. Furnish, without additional expense to owner, the services of competent instructors who will give full instructions in the care and operation of the automatic sprinkler system equipment. Instruction shall be to the owner's employees who are to have charge of the equipment.
- B. The instruction period for sprinkler system shall not be less than two (2) man-hours.
- C. Instructions shall include as a minimum: placing the system in service, taking the system out of service, what to do in case of fire, what to do in case of accidental discharge, identification of primary system components, walk-through showing location of all auxiliary drains, performing an alarm test, reviewing the O&M manual, identifying applicable portions of NFPA 25, and answering any other questions.

END OF SECTION 211300

DIVISION 22 – PLUMBING

SECTION 220517 - SLEEVES AND SLEEVE SEALS FOR PLUMBING PIPING

PART 1 - GENERAL

1.1 RELATED DOCUMENTS

- A. Drawings and general provisions of the Contract, including General and Supplementary Conditions and Division 01 Specification Sections, apply to this Section.

1.2 SUMMARY

- A. Section Includes:
 - 1. Sleeves.
 - 2. Stack-sleeve fittings.
 - 3. Sleeve-seal systems.
 - 4. Sleeve-seal fittings.
 - 5. Grout.

1.3 ACTION SUBMITTALS

- A. Product Data: For each type of product indicated.

PART 2 - PRODUCTS

2.1 SLEEVES

- A. Cast-Iron Wall Pipes: Cast or fabricated of cast or ductile iron and equivalent to ductile-iron pressure pipe, with plain ends and integral waterstop unless otherwise indicated.
- B. Galvanized-Steel Wall Pipes: ASTM A 53/A 53M, Schedule 40, with plain ends and welded steel collar; zinc coated.
- C. Galvanized-Steel-Pipe Sleeves: ASTM A 53/A 53M, Type E, Grade B, Schedule 40, zinc coated, with plain ends.
- D. PVC-Pipe Sleeves: ASTM D 1785, Schedule 40.
- E. Galvanized-Steel-Sheet Sleeves: 0.0239-inch minimum thickness; round tube closed with welded longitudinal joint.
- F. Molded-PE or -PP Sleeves: Removable, tapered-cup shaped, and smooth outer surface with nailing flange for attaching to wooden forms.
- G. Molded-PVC Sleeves: With nailing flange for attaching to wooden forms.

2.2 STACK-SLEEVE FITTINGS

- A. Description: Manufactured, cast-iron sleeve with integral clamping flange. Include clamping ring, bolts, and nuts for membrane flashing.
 - 1. Underdeck Clamp: Clamping ring with setscrews.

2.3 SLEEVE-SEAL SYSTEMS

- A. Description: Modular sealing-element unit, designed for field assembly, for filling annular space between piping and sleeve.
 - 1. Sealing Elements: EPDM-rubber interlocking links shaped to fit surface of pipe. Include type and number required for pipe material and size of pipe.
 - 2. Pressure Plates: Carbon steel.
 - 3. Connecting Bolts and Nuts: Carbon steel, with corrosion-resistant coating, of length required to secure pressure plates to sealing elements.

2.4 SLEEVE-SEAL FITTINGS

- A. Description: Manufactured plastic, sleeve-type, waterstop assembly made for imbedding in concrete slab or wall. Unit has plastic or rubber waterstop collar with center opening to match piping OD.

2.5 GROUT

- A. Standard: ASTM C 1107/C 1107M, Grade B, post-hardening and volume-adjusting, dry, hydraulic-cement grout.
- B. Characteristics: Nonshrink; recommended for interior and exterior applications.
- C. Design Mix: 5000-psi, 28-day compressive strength.
- D. Packaging: Premixed and factory packaged.

PART 3 - EXECUTION

3.1 SLEEVE INSTALLATION

- A. Install sleeves for piping passing through penetrations in floors, partitions, roofs, and walls.
- B. For sleeves that will have sleeve-seal system installed, select sleeves of size large enough to provide 1-inch annular clear space between piping and concrete slabs and walls.
 - 1. Sleeves are not required for core-drilled holes.
- C. Install sleeves in concrete floors, concrete roof slabs, and concrete walls as new slabs and walls are constructed.

1. Permanent sleeves are not required for holes in slabs formed by molded-PE or -PP sleeves.
2. Cut sleeves to length for mounting flush with both surfaces.
 - a. Exception: Extend sleeves installed in floors of mechanical equipment areas or other wet areas 2 inches above finished floor level.
3. Using grout, seal the space outside of sleeves in slabs and walls without sleeve-seal system.

D. Install sleeves for pipes passing through interior partitions.

1. Cut sleeves to length for mounting flush with both surfaces.
2. Install sleeves that are large enough to provide 1/4-inch annular clear space between sleeve and pipe or pipe insulation.
3. Seal annular space between sleeve and piping or piping insulation; use joint sealants appropriate for size, depth, and location of joint. Comply with requirements for sealants specified in Section 079200 "Joint Sealants."

E. Fire-Barrier Penetrations: Maintain indicated fire rating of walls, partitions, ceilings, and floors at pipe penetrations. Seal pipe penetrations with firestop materials. Comply with requirements for firestopping specified in Section 078413 "Penetration Firestopping."

3.2 STACK-SLEEVE-FITTING INSTALLATION

A. Install stack-sleeve fittings in new slabs as slabs are constructed.

1. Install fittings that are large enough to provide 1/4-inch annular clear space between sleeve and pipe or pipe insulation.
2. Secure flashing between clamping flanges for pipes penetrating floors with membrane waterproofing. Comply with requirements for flashing specified in Section 076200 "Sheet Metal Flashing and Trim."
3. Install section of cast-iron soil pipe to extend sleeve to 2 inches above finished floor level.
4. Extend cast-iron sleeve fittings below floor slab as required to secure clamping ring if ring is specified.
5. Using grout, seal the space around outside of stack-sleeve fittings.

B. Fire-Barrier Penetrations: Maintain indicated fire rating of floors at pipe penetrations. Seal pipe penetrations with firestop materials. Comply with requirements for firestopping specified in Section 078413 "Penetration Firestopping."

3.3 SLEEVE-SEAL-SYSTEM INSTALLATION

A. Install sleeve-seal systems in sleeves in exterior concrete walls and slabs-on-grade at service piping entries into building.

B. Select type, size, and number of sealing elements required for piping material and size and for sleeve ID or hole size. Position piping in center of sleeve. Center piping in penetration, assemble sleeve-seal system components, and install in annular space between piping and sleeve. Tighten bolts against pressure plates that cause sealing elements to expand and make a watertight seal.

3.4 SLEEVE-SEAL-FITTING INSTALLATION

- A. Install sleeve-seal fittings in new walls and slabs as they are constructed.
- B. Assemble fitting components of length to be flush with both surfaces of concrete slabs and walls. Position waterstop flange to be centered in concrete slab or wall.
- C. Secure nailing flanges to concrete forms.
- D. Using grout, seal the space around outside of sleeve-seal fittings.

3.5 SLEEVE AND SLEEVE-SEAL SCHEDULE

- A. Use sleeves and sleeve seals for the following piping-penetration applications:
 - 1. Exterior Concrete Walls above Grade:
 - a. Piping Smaller Than NPS 6: Cast-iron wall sleeves.
 - b. Piping NPS 6 and Larger: Cast-iron wall sleeves.
 - 2. Exterior Concrete Walls below Grade:
 - a. Piping Smaller Than NPS 6: Galvanized-steel wall sleeves with sleeve-seal system.
 - 1) Select sleeve size to allow for 1-inch annular clear space between piping and sleeve for installing sleeve-seal system.
 - b. Piping NPS 6 and Larger: Galvanized-steel wall sleeves with sleeve-seal system OR Galvanized-steel-pipe sleeves with sleeve-seal system.
 - 1) Select sleeve size to allow for 1-inch annular clear space between piping and sleeve for installing sleeve-seal system.
 - 3. Concrete Slabs-on-Grade:
 - a. Piping Smaller Than NPS 6: Galvanized-steel wall sleeves with sleeve-seal system Galvanized-steel-pipe sleeves with sleeve-seal system Sleeve-seal fittings.
 - 1) Select sleeve size to allow for 1-inch annular clear space between piping and sleeve for installing sleeve-seal system.
 - b. Piping NPS 6 and Larger: Galvanized-steel wall sleeves with sleeve-seal system Galvanized-steel-pipe sleeves with sleeve-seal system Galvanized-steel-pipe sleeves.
 - 1) Select sleeve size to allow for 1-inch annular clear space between piping and sleeve for installing sleeve-seal system.
 - 4. Concrete Slabs above Grade:
 - a. Piping Smaller Than NPS 6: PVC-pipe sleeves Sleeve-seal fittings.
 - 5. Interior Partitions:

- a. Piping Smaller Than NPS 6: PVC-pipe sleeves.

END OF SECTION 220517

SECTION 220518 - ESCUTCHEONS FOR PLUMBING PIPING

PART 1 - GENERAL

1.1 RELATED DOCUMENTS

- A. Drawings and general provisions of the Contract, including General and Supplementary Conditions and Division 01 Specification Sections, apply to this Section.

1.2 SUMMARY

- A. Section Includes:
 - 1. Escutcheons.
 - 2. Floor plates.

1.3 ACTION SUBMITTALS

- A. Product Data: For each type of product indicated.

PART 2 - PRODUCTS

2.1 ESCUTCHEONS

- A. One-Piece, Cast-Brass Type: With polished, chrome-plated and rough-brass finish and setscrew fastener.
- B. One-Piece, Deep-Pattern Type: Deep-drawn, box-shaped brass with chrome-plated finish and spring-clip fasteners.
- C. One-Piece, Stamped-Steel Type: With chrome-plated finish and spring-clip fasteners.

2.2 FLOOR PLATES

- A. One-Piece Floor Plates: Cast-iron flange with holes for fasteners.
- B. Split-Casting Floor Plates: Cast brass with concealed hinge.

PART 3 - EXECUTION

3.1 INSTALLATION

- A. Install escutcheons for piping penetrations of walls, ceilings, and finished floors.

- B. Install escutcheons with ID to closely fit around pipe, tube, and insulation of insulated piping and with OD that completely covers opening.
 - 1. Escutcheons for New Piping:
 - a. Piping with Fitting or Sleeve Protruding from Wall: One-piece, deep-pattern type.
 - b. Chrome-Plated Piping: One-piece, cast-brass or split-casting brass type with polished, chrome-plated finish.
 - c. Insulated Piping: One-piece, stamped-steel type or split-plate, stamped-steel type with concealed hinge.
 - d. Bare Piping at Wall and Floor Penetrations in Finished Spaces: One-piece, cast-brass or split-casting brass type with polished, chrome-plated finish.
 - e. Bare Piping at Wall and Floor Penetrations in Finished Spaces: One-piece, stamped-steel type or split-plate, stamped-steel type with concealed hinge.
 - f. Bare Piping at Ceiling Penetrations in Finished Spaces: One-piece, cast-brass or split-casting brass type with polished, chrome-plated finish.
 - g. Bare Piping at Ceiling Penetrations in Finished Spaces: One-piece, stamped-steel type or split-plate, stamped-steel type with concealed hinge.
 - h. Bare Piping in Unfinished Service Spaces: One-piece, cast-brass or split-casting brass type with rough-brass finish.
 - i. Bare Piping in Unfinished Service Spaces: One-piece, stamped-steel type or split-plate, stamped-steel type with concealed hinge.
 - j. Bare Piping in Equipment Rooms: One-piece, cast-brass or split-casting brass type with rough-brass finish.
 - k. Bare Piping in Equipment Rooms: One-piece, stamped-steel type or split-plate, stamped-steel type with concealed hinge.
- C. Install floor plates for piping penetrations of equipment-room floors.
- D. Install floor plates with ID to closely fit around pipe, tube, and insulation of piping and with OD that completely covers opening.
 - 1. New Piping: One-piece, floor-plate type.
 - 2. Existing Piping: Split-casting, floor-plate type.

3.2 FIELD QUALITY CONTROL

- A. Replace broken and damaged escutcheons and floor plates using new materials.

END OF SECTION 220518

SECTION 220519 - METERS AND GAGES FOR PLUMBING PIPING

PART 1 - GENERAL

1.1 RELATED DOCUMENTS

- A. Drawings and general provisions of the Contract, including General and Supplementary Conditions and Division 01 Specification Sections, apply to this Section.

1.2 SUMMARY

- A. Section Includes:

1. Bimetallic-actuated thermometers.
2. Filled-system thermometers.
3. Thermowells.
4. Dial-type pressure gages.
5. Test plugs.

- B. Related Requirements:

1. Section 221113 "Facility Water Distribution Piping" for domestic water meters and combined domestic and fire-protection water-service meters outside the building.
2. Section 221119 "Domestic Water Piping Specialties" for water meters.
3. Section 221513 "General-Service Compressed-Air Piping" for compressed air gages.

1.3 ACTION SUBMITTALS

- A. Product Data: For each type of product.

1.4 INFORMATIONAL SUBMITTALS

- A. Product Certificates: For each type of meter and gage.

1.5 CLOSEOUT SUBMITTALS

- A. Operation and Maintenance Data: For meters and gages to include in operation and maintenance manuals.

PART 2 - PRODUCTS

2.1 BIMETALLIC-ACTUATED THERMOMETERS

- A. Manufacturers: Subject to compliance with requirements, available manufacturers offering products that may be incorporated into the Work include, but are not limited to the following:

1. Ashcroft Inc.
 2. Marsh Bellofram.
 3. Terice, H. O. Co.
 4. Watts; a Watts Water Technologies company.
 5. Weiss Instruments, Inc.
- B. Standard: ASME B40.200.
- C. Case: Liquid-filled type(s); stainless steel with 3-inch nominal diameter.
- D. Dial: Nonreflective aluminum with permanently etched scale markings and scales in deg F.
- E. Connector Type(s): Union joint, adjustable angle rigid, back and rigid, bottom, with unified-inch screw threads.
- F. Connector Size: 1/2 inch, with ASME B1.1 screw threads.
- G. Stem: 0.25 or 0.375 inch in diameter; stainless steel.
- H. Window: Plain glass or plastic.
- I. Ring: Stainless steel.
- J. Element: Bimetal coil.
- K. Pointer: Dark-colored metal.
- L. Accuracy: Plus or minus 1.5 percent of scale range.

2.2 FILLED-SYSTEM THERMOMETERS

- A. Direct-Mounted, Metal-Case, Vapor-Actuated Thermometers:
1. Manufacturers: Subject to compliance with requirements, available manufacturers offering products that may be incorporated into the Work include, but are not limited to the following:
 - a. Ashcroft Inc.
 - b. Miljoco Corporation.
 - c. Terice, H. O. Co.
 2. Standard: ASME B40.200.
 3. Case: Sealed type, cast aluminum or drawn steel; 4-1/2-inch nominal diameter.
 4. Element: Bourdon tube or other type of pressure element.
 5. Movement: Mechanical, dampening type, with link to pressure element and connection to pointer.
 6. Dial: Nonreflective aluminum with permanently etched scale markings graduated in deg F.
 7. Pointer: Dark-colored metal.
 8. Window: Glass or plastic.
 9. Ring: Metal.
 10. Connector Type(s): Union joint, rigid, back and rigid, bottom; with ASME B1.1 screw threads.

11. Thermal System: Liquid-filled bulb in copper-plated steel, aluminum, or brass stem and of length to suit installation.
 - a. Design for Thermowell Installation: Bare stem.
12. Accuracy: Plus or minus 1 percent of scale range.

2.3 THERMOWELLS

A. Thermowells:

1. Standard: ASME B40.200.
2. Description: Pressure-tight, socket-type fitting made for insertion into piping tee fitting.
3. Material for Use with Copper Tubing: CNR or CUNI.
4. Material for Use with Steel Piping: CRES.
5. Type: Stepped shank unless straight or tapered shank is indicated.
6. External Threads: NPS 1/2, NPS 3/4, or NPS 1, ASME B1.20.1 pipe threads.
7. Internal Threads: 1/2, 3/4, and 1 inch, with ASME B1.1 screw threads.
8. Bore: Diameter required to match thermometer bulb or stem.
9. Insertion Length: Length required to match thermometer bulb or stem.
10. Lagging Extension: Include on thermowells for insulated piping and tubing.
11. Bushings: For converting size of thermowell's internal screw thread to size of thermometer connection.

B. Heat-Transfer Medium: Mixture of graphite and glycerin.

2.4 PRESSURE GAGES

A. Direct-Mounted, Metal-Case, Dial-Type Pressure Gages:

1. Manufacturers: Subject to compliance with requirements, available manufacturers offering products that may be incorporated into the Work include, but are not limited to the following:
 - a. Ametek U.S. Gauge.
 - b. Ashcroft Inc.
 - c. Marsh Bellofram.
 - d. Trerice, H. O. Co.
 - e. Watts; a Watts Water Technologies company.
 - f. Weiss Instruments, Inc.
2. Standard: ASME B40.100.
3. Case: Sealed type(s); cast aluminum or drawn steel; 4-1/2-inch nominal diameter.
4. Pressure-Element Assembly: Bourdon tube unless otherwise indicated.
5. Pressure Connection: Brass, with NPS 1/4 or NPS 1/2, ASME B1.20.1 pipe threads and bottom-outlet type unless back-outlet type is indicated.
6. Movement: Mechanical, with link to pressure element and connection to pointer.
7. Dial: Nonreflective aluminum with permanently etched scale markings graduated in psi.
8. Pointer: Dark-colored metal.
9. Window: Glass or plastic.
10. Ring: Metal.
11. Accuracy: Grade A, plus or minus 1 percent of middle half of scale range.

2.5 TEST PLUGS

- A. Manufacturers: Subject to compliance with requirements, available manufacturers offering products that may be incorporated into the Work include, but are not limited to the following:
 - 1. Flow Design, Inc.
 - 2. Nexus Valve, Inc.
 - 3. Trerice, H. O. Co.
 - 4. Watts; a Watts Water Technologies company.
- B. Description: Test-station fitting made for insertion into piping tee fitting.
- C. Body: Brass or stainless steel with core inserts and gasketed and threaded cap. Include extended stem on units to be installed in insulated piping.
- D. Thread Size: NPS 1/4 or NPS 1/2, ASME B1.20.1 pipe thread.
- E. Minimum Pressure and Temperature Rating: 500 psig at 200 deg F.
- F. Core Inserts: Chlorosulfonated polyethylene synthetic and EPDM self-sealing rubber.

PART 3 - EXECUTION

3.1 INSTALLATION

- A. Install thermowells with socket extending a minimum of 2 inches into fluid to center of pipe and in vertical position in piping tees.
- B. Install thermowells of sizes required to match thermometer connectors. Include bushings if required to match sizes.
- C. Install thermowells with extension on insulated piping.
- D. Fill thermowells with heat-transfer medium.
- E. Install direct-mounted thermometers in thermowells and adjust vertical and tilted positions.
- F. Install remote-mounted thermometer bulbs in thermowells and install cases on panels; connect cases with tubing and support tubing to prevent kinks. Use minimum tubing length.
- G. Install direct-mounted pressure gages in piping tees with pressure gage located on pipe at the most readable position.
- H. Install remote-mounted pressure gages on panel.
- I. Install valve and snubber in piping for each pressure gage for fluids.
- J. Install test plugs in piping tees.
- K. Install thermometers in the following locations:
 - 1. Inlet and outlet of each water heater.
 - 2. Inlet and outlet of each mixing valve.

- L. Install pressure gages in the following locations:
 - 1. Building water service entrance into building.
 - 2. Inlet and outlet of each pressure-reducing valve.
 - 3. Suction and discharge of each domestic water pump.

3.2 CONNECTIONS

- A. Install meters and gages adjacent to machines and equipment to allow service and maintenance of meters, gages, machines, and equipment.

3.3 ADJUSTING

- A. Adjust faces of meters and gages to proper angle for best visibility.

3.4 THERMOMETER SCHEDULE

- A. Thermometers at inlet and outlet of each domestic water heater shall be one of the following:
 - 1. Liquid-filled, bimetallic-actuated type.
 - 2. Direct-mounted, metal-case, vapor-actuated type.
- B. Thermometer stems shall be of length to match thermowell insertion length.

3.5 THERMOMETER SCALE-RANGE SCHEDULE

- A. Scale Range for Domestic Cold-Water Piping: 0 to 100 deg F.
- B. Scale Range for Domestic Hot-Water Piping: 0 to 250 deg F.

3.6 PRESSURE-GAGE SCHEDULE

- A. Pressure gages at discharge of each water service into building shall be one of the following:
 - 1. Sealed, direct-mounted, metal case.
- B. Pressure gages at inlet and outlet of each water pressure-reducing valve shall be the following:
 - 1. Sealed, direct-mounted, metal case.
- C. Pressure gages at suction and discharge of each domestic water pump shall be the following:
 - 1. Sealed, direct-mounted, metal case.

3.7 PRESSURE-GAGE SCALE-RANGE SCHEDULE

- A. Scale Range for Water Service Piping: 0 to 100 psi.

END OF SECTION 220519

SECTION 220529 - HANGERS AND SUPPORTS FOR PLUMBING PIPING AND EQUIPMENT

PART 1 - GENERAL

1.1 SUMMARY

A. Section Includes:

1. Metal pipe hangers and supports.
2. Trapeze pipe hangers.
3. Metal framing systems.
4. Thermal hanger-shield inserts.
5. Equipment supports.

B. Related Requirements:

1. Section 055000 "Metal Fabrications" for structural-steel shapes and plates for trapeze hangers for pipe and equipment supports.
2. Section 220500 "Common Work Results for Plumbing."

1.2 ACTION SUBMITTALS

A. Product Data: For each type of product.

B. Shop Drawings: Signed and sealed by a qualified professional engineer. Show fabrication and installation details and include calculations for the following:

1. Trapeze pipe hangers.
2. Metal framing systems.
3. Fiberglass strut systems.
4. Pipe stands.
5. Equipment supports.

C. Delegated Design Submittals: For trapeze hangers indicated to comply with performance requirements and design criteria, including analysis data signed and sealed by the qualified professional engineer responsible for their preparation.

1. Detail fabrication and assembly of trapeze hangers.
2. Include design calculations for designing trapeze hangers.

1.3 INFORMATIONAL SUBMITTALS

A. Welding certificates.

1.4 QUALITY ASSURANCE

A. Structural-Steel Welding Qualifications: Qualify procedures and personnel according to AWS D1.1/D1.1M.

- B. Pipe Welding Qualifications: Qualify procedures and operators according to 2015 ASME Boiler and Pressure Vessel Code, Section IX.

PART 2 - PRODUCTS

2.1 PERFORMANCE REQUIREMENTS

- A. Delegated Design: Engage a qualified professional engineer, as defined in Section 014000 "Quality Requirements," to design trapeze pipe hangers and equipment supports.
- B. Structural Performance: Hangers and supports for plumbing piping and equipment shall withstand the effects of gravity loads and stresses within limits and under conditions indicated according to ASCE/SEI 7.
 - 1. Design supports for multiple pipes, including pipe stands, capable of supporting combined weight of supported systems, system contents, and test water.
 - 2. Design equipment supports capable of supporting combined operating weight of supported equipment and connected systems and components.
 - 3. Design seismic-restraint hangers and supports for piping and equipment and obtain approval from authorities having jurisdiction.

2.2 METAL PIPE HANGERS AND SUPPORTS

- A. Carbon-Steel Pipe Hangers and Supports:
 - 1. Description: MSS SP-58, Types 1 through 58, factory-fabricated components.
 - 2. Galvanized Metallic Coatings: Pregalvanized, hot-dip galvanized, or electro-galvanized.
 - 3. Nonmetallic Coatings: Plastic coated or epoxy powder coated.
 - 4. Padded Hangers: Hanger with fiberglass or other pipe insulation pad or cushion to support bearing surface of piping.
 - 5. Hanger Rods: Continuous-thread rod, nuts, and washer made of carbon steel.
- B. Stainless Steel Pipe Hangers and Supports:
 - 1. Description: MSS SP-58, Types 1 through 58, factory-fabricated components.
 - 2. Padded Hangers: Hanger with fiberglass or other pipe insulation pad or cushion to support bearing surface of piping.
 - 3. Hanger Rods: Continuous-thread rod, nuts, and washer made of stainless steel.
- C. Copper Pipe and Tube Hangers:
 - 1. Description: MSS SP-58, Types 1 through 58, copper-coated-steel, factory-fabricated components.
 - 2. Hanger Rods: Continuous-thread rod, nuts, and washer made of copper-coated steel.

2.3 TRAPEZE PIPE HANGERS

- A. Description: MSS SP-58, Type 59, shop- or field-fabricated pipe-support assembly, made from structural-carbon-steel shapes, with MSS SP-58 carbon-steel hanger rods, nuts, saddles, and U-bolts.

2.4 METAL FRAMING SYSTEMS

- A. MFMA Manufacturer Metal Framing Systems:
1. Description: Shop- or field-fabricated pipe-support assembly, made of steel channels, accessories, fittings, and other components for supporting multiple parallel pipes.
 2. Standard: Comply with MFMA-4, factory-fabricated components for field assembly.
 3. Channels: Continuous slotted carbon-steel channel with inturred lips.
 4. Channel Width: Selected for applicable load criteria.
 5. Channel Nuts: Formed or stamped nuts or other devices designed to fit into channel slot and, when tightened, prevent slipping along channel.
 6. Hanger Rods: Continuous-thread rod, nuts, and washer made of carbon steel.
 7. Metallic Coating: Electroplated zinc
- B. Non-MFMA Manufacturer Metal Framing Systems:
1. Description: Shop- or field-fabricated pipe-support assembly, made of steel channels, accessories, fittings, and other components for supporting multiple parallel pipes.
 2. Standard: Comply with MFMA-4, factory-fabricated components for field assembly.
 3. Channels: Continuous slotted carbon-steel channel with inturred lips.
 4. Channel Width: Select for applicable load criteria.
 5. Channel Nuts: Formed or stamped nuts or other devices designed to fit into channel slot and, when tightened, prevent slipping along channel.
 6. Hanger Rods: Continuous-thread rod, nuts, and washer made of carbon steel.
 7. Metallic Coating: Plain

2.5 THERMAL HANGER-SHIELD INSERTS

- A. Insulation-Insert Material for Cold Piping: ASTM C552, Type II cellular glass with 100-psig minimum compressive strength and vapor barrier.
- B. Insulation-Insert Material for Hot Piping: ASTM C552, Type II cellular glass with 100-psig minimum compressive strength.
- C. For Trapeze or Clamped Systems: Insert and shield shall cover entire circumference of pipe.
- D. For Clevis or Band Hangers: Insert and shield shall cover lower 180 degrees of pipe.
- E. Insert Length: Extend 2 inches beyond sheet metal shield for piping operating below ambient air temperature.

2.6 FASTENER SYSTEMS

- A. Powder-Actuated Fasteners: Threaded-steel stud, for use in hardened portland cement concrete, with pull-out, tension, and shear capacities appropriate for supported loads and building materials where used.
- B. Mechanical-Expansion Anchors: Insert-wedge-type anchors, for use in hardened portland cement concrete, with pull-out, tension, and shear capacities appropriate for supported loads and building materials where used.
1. Indoor Applications: [Zinc-coated] [or] [stainless steel].
 2. Outdoor Applications: Stainless steel.

2.7 EQUIPMENT SUPPORTS

- A. Description: Welded, shop- or field-fabricated equipment support made from structural-carbon-steel shapes.

2.8 MATERIALS

- A. Aluminum: ASTM B221.
- B. Carbon Steel: ASTM A1011/A1011M.
- C. Structural Steel: ASTM A36/A36M carbon-steel plates, shapes, and bars; black and galvanized.
- D. Stainless Steel: ASTM A240/A240M.
- E. Grout: ASTM C1107/C1107M, factory-mixed and -packaged, dry, hydraulic-cement, nonshrink and nonmetallic grout; suitable for interior and exterior applications.
 - 1. Properties: Nonstaining, noncorrosive, and nongaseous.
 - 2. Design Mix: 5000-psi, 28-day compressive strength.

PART 3 - EXECUTION

3.1 APPLICATION

- A. Comply with requirements in Section 078413 "Penetration Firestopping" for firestopping materials and installation, for penetrations through fire-rated walls, ceilings, and assemblies.
- B. Strength of Support Assemblies: Where not indicated, select sizes of components, so strength will be adequate to carry present and future static loads within specified loading limits. Minimum static design load used for strength determination shall be weight of supported components plus 200 lb.

3.2 INSTALLATION OF HANGERS AND SUPPORTS

- A. Metal Pipe-Hanger Installation: Comply with MSS SP-58. Install hangers, supports, clamps, and attachments as required to properly support piping from building structure.
- B. Metal Trapeze Pipe-Hanger Installation: Comply with MSS SP-58. Arrange for grouping of parallel runs of horizontal piping, and support together on field-fabricated trapeze pipe hangers.
 - 1. Pipes of Various Sizes: Support together and space trapezes for smallest pipe size, or install intermediate supports for smaller-diameter pipes as specified for individual pipe hangers.
 - 2. Field fabricate from ASTM A36/A36M carbon-steel shapes selected for loads being supported. Weld steel according to AWS D1.1/D1.1M.
- C. Framing System Installation: Metal; arrange for grouping of parallel runs of piping, and support together on field-assembled metal framing systems.
- D. Thermal Hanger-Shield Installation: Install in pipe hanger or shield for insulated piping.

- E. Fastener System Installation:
 - 1. Install powder-actuated fasteners for use in lightweight concrete or concrete slabs less than 4 inches thick in concrete, after concrete is placed and completely cured. Use operators that are licensed by powder-actuated tool manufacturer. Install fasteners according to powder-actuated tool manufacturer's operating manual.
 - 2. Install mechanical-expansion anchors in concrete, after concrete is placed and completely cured. Install fasteners according to manufacturer's written instructions.
- F. Install hangers and supports complete with necessary attachments, inserts, bolts, rods, nuts, washers, and other accessories.
- G. Equipment Support Installation: Fabricate from welded-structural-steel shapes.
- H. Install hangers and supports to allow controlled thermal and seismic movement of piping systems, to permit freedom of movement between pipe anchors, and to facilitate action of expansion joints, expansion loops, expansion bends, and similar units.
- I. Install lateral bracing with pipe hangers and supports to prevent swaying.
- J. Install building attachments within concrete slabs or attach to structural steel. Install additional attachments at concentrated loads, including valves, flanges, and strainers, NPS 2-1/2 and larger and at changes in direction of piping. Install concrete inserts before concrete is placed; fasten inserts to forms, and install reinforcing bars through openings at top of inserts.
- K. Load Distribution: Install hangers and supports, so that piping live and dead loads and stresses from movement will not be transmitted to connected equipment.
- L. Pipe Slopes: Install hangers and supports to provide indicated pipe slopes and to not exceed maximum pipe deflections allowed by ASME B31.9 for building services piping.
- M. Insulated Piping:
 - 1. Attach clamps and spacers to piping.
 - a. Piping Operating Above Ambient Air Temperature: Clamp may project through insulation.
 - b. Piping Operating Below Ambient Air Temperature: Use thermal hanger-shield insert with clamp sized to match OD of insert.
 - c. Do not exceed pipe stress limits allowed by ASME B31.9 for building services piping.
 - 2. MSS SP-58, Type 39: Install protection saddles if insulation without vapor barrier is indicated. Fill interior voids with insulation that matches adjoining insulation.
 - a. Option: Thermal hanger-shield inserts may be used. Include steel weight-distribution plate for pipe NPS 4 and larger if pipe is installed on rollers.
 - 3. MSS SP-58, Type 40: Install protective shields on cold piping with vapor barrier. Shields shall span an arc of 180 degrees.
 - a. Option: Thermal hanger-shield inserts may be used. Include steel weight-distribution plate for pipe NPS 4 and larger if pipe is installed on rollers.
 - 4. Shield Dimensions for Pipe: Not less than the following:

- a. NPS 1/4 to NPS 3-1/2 (DN 8 to DN 90): 12 inches long and 0.048 inch thick.
 - b. NPS 4 (DN 100): 12 inches long and 0.06 inch thick.
 - c. NPS 5 and NPS 6 (DN 125 and DN 150): 18 inches long and 0.06 inch thick.
 - d. NPS 8 to NPS 14 (DN 200 to DN 350): 24 inches long and 0.075 inch thick.
 - e. NPS 16 to NPS 24 (DN 400 to DN 600): 24 inches long and 0.105 inch thick.
5. Pipes NPS 8 (DN 200) and Larger: Include wood or reinforced calcium-silicate-insulation inserts of length at least as long as protective shield.
 6. Thermal Hanger Shields: Install with insulation of same thickness as piping insulation.

3.3 INSTALLATION OF EQUIPMENT SUPPORTS

- A. Fabricate structural-steel stands to suspend equipment from structure overhead or to support equipment above floor.
- B. Grouting: Place grout under supports for equipment, and make bearing surface smooth.
- C. Provide lateral bracing, to prevent swaying, for equipment supports.

3.4 METAL FABRICATIONS

- A. Cut, drill, and fit miscellaneous metal fabrications for trapeze pipe hangers and equipment supports.
- B. Fit exposed connections together to form hairline joints. Field weld connections that cannot be shop welded because of shipping size limitations.
- C. Field Welding: Comply with AWS D1.1/D1.1M procedures for shielded, metal arc welding; appearance and quality of welds; and methods used in correcting welding work; and with the following:
 1. Use materials and methods that minimize distortion and develop strength and corrosion resistance of base metals.
 2. Obtain fusion without undercut or overlap.
 3. Remove welding flux immediately.
 4. Finish welds at exposed connections, so no roughness shows after finishing and so contours of welded surfaces match adjacent contours.

3.5 ADJUSTING

- A. Hanger Adjustments: Adjust hangers to distribute loads equally on attachments and to achieve indicated slope of pipe.
- B. Trim excess length of continuous-thread hanger and support rods to 1-1/2 inches.

3.6 PAINTING

- A. Touchup:

1. Clean field welds and abraded, shop-painted areas. Paint exposed areas immediately after erecting hangers and supports. Use same materials as those used for shop painting. Comply with SSPC-PA 1 requirements for touching up field-painted surfaces.
 - a. Apply paint by brush or spray to provide a minimum dry film thickness of 2.0 mils.
- B. Galvanized Surfaces: Clean welds, bolted connections, and abraded areas, and apply galvanizing-repair paint to comply with ASTM A780/A780M.

3.7 HANGER AND SUPPORT SCHEDULE

- A. Specific hanger and support requirements are in Sections specifying piping systems and equipment.
- B. Comply with MSS SP-58 for pipe-hanger selections and applications that are not specified in piping system Sections.
- C. Use hangers and supports with galvanized metallic coatings for piping and equipment that will not have field-applied finishes.
- D. Use nonmetallic coatings on attachments for electrolytic protection where attachments are in direct contact with copper tubing.
- E. Use carbon-steel pipe hangers and supports, metal trapeze pipe hangers, and metal framing systems and attachments for general service applications.
- F. Use stainless steel pipe hangers and stainless steel or corrosion-resistant attachments for hostile environment applications.
- G. Use copper-plated pipe hangers and copper attachments for copper piping and tubing.
- H. Use padded hangers for piping that is subject to scratching.
- I. Use thermal hanger-shield inserts for insulated piping and tubing.
- J. Horizontal-Piping Hangers and Supports: Unless otherwise indicated and except as specified in piping system Sections, install the following types:
 1. Adjustable, Steel Clevis Hangers (MSS Type 1): For suspension of noninsulated or insulated, stationary pipes NPS 1/2 to NPS 30.
 2. Yoke-Type Pipe Clamps (MSS Type 2): For suspension of up to 1050 deg F pipes NPS 4 to NPS 24, requiring up to 4 inches of insulation.
 3. Carbon- or Alloy-Steel, Double-Bolt Pipe Clamps (MSS Type 3): For suspension of pipes NPS 3/4 to NPS 36, requiring clamp flexibility and up to 4 inches of insulation.
 4. Steel Pipe Clamps (MSS Type 4): For suspension of cold and hot pipes NPS 1/2 to NPS 24 if little or no insulation is required.
 5. Pipe Hangers (MSS Type 5): For suspension of pipes NPS 1/2 to NPS 4, to allow off-center closure for hanger installation before pipe erection.
 6. Adjustable, Swivel Split- or Solid-Ring Hangers (MSS Type 6): For suspension of noninsulated, stationary pipes NPS 3/4 to NPS 8.
 7. Adjustable, Steel Band Hangers (MSS Type 7): For suspension of noninsulated, stationary pipes NPS 1/2 to NPS 8.
 8. Adjustable Band Hangers (MSS Type 9): For suspension of noninsulated, stationary pipes NPS 1/2 to NPS 8.

9. Adjustable, Swivel-Ring Band Hangers (MSS Type 10): For suspension of noninsulated, stationary pipes NPS 1/2 to NPS 8.
 10. Split Pipe Ring with or without Turnbuckle Hangers (MSS Type 11): For suspension of noninsulated, stationary pipes NPS 3/8 to NPS 8.
 11. Extension Hinged or Two-Bolt Split Pipe Clamps (MSS Type 12): For suspension of noninsulated, stationary pipes NPS 3/8 to NPS 3.
 12. U-Bolts (MSS Type 24): For support of heavy pipes NPS 1/2 to NPS 30.
 13. Clips (MSS Type 26): For support of insulated pipes not subject to expansion or contraction.
 14. Pipe Saddle Supports (MSS Type 36): For support of pipes NPS 4 to NPS 36, with steel-pipe base stanchion support and cast-iron floor flange or carbon-steel plate.
 15. Pipe Stanchion Saddles (MSS Type 37): For support of pipes NPS 4 to NPS 36 with steel-pipe base stanchion support and cast-iron floor flange or carbon-steel plate, and with U-bolt to retain pipe.
 16. Adjustable Pipe Saddle Supports (MSS Type 38): For stanchion-type support for pipes NPS 2-1/2 to NPS 36 if vertical adjustment is required, with steel-pipe base stanchion support and cast-iron floor flange.
 17. Single-Pipe Rolls (MSS Type 41): For suspension of pipes NPS 1 to NPS 30, from two rods if longitudinal movement caused by expansion and contraction occurs.
 18. Adjustable Roller Hangers (MSS Type 43): For suspension of pipes NPS 2-1/2 to NPS 24, from single rod if horizontal movement caused by expansion and contraction occurs.
 19. Complete Pipe Rolls (MSS Type 44): For support of pipes NPS 2 to NPS 42 if longitudinal movement caused by expansion and contraction occurs but vertical adjustment is unnecessary.
 20. Pipe Roll and Plate Units (MSS Type 45): For support of pipes NPS 2 to NPS 24 if small horizontal movement caused by expansion and contraction occurs and vertical adjustment is unnecessary.
 21. Adjustable Pipe Roll and Base Units (MSS Type 46): For support of pipes NPS 2 to NPS 30 if vertical and lateral adjustment during installation, in addition to expansion and contraction, is required.
- K. Vertical-Piping Clamps: Unless otherwise indicated and except as specified in piping system Sections, install the following types:
1. Extension Pipe or Riser Clamps (MSS Type 8): For support of pipe risers NPS 3/4 to NPS 24.
 2. Carbon- or Alloy-Steel Riser Clamps (MSS Type 42): For support of pipe risers NPS 3/4 to NPS 24 if longer ends are required for riser clamps.
- L. Hanger-Rod Attachments: Unless otherwise indicated and except as specified in piping system Sections, install the following types:
1. Steel Turnbuckles (MSS Type 13): For adjustment of up to 6 inches for heavy loads.
 2. Steel Clevises (MSS Type 14): For 120 to 450 deg F piping installations.
 3. Swivel Turnbuckles (MSS Type 15): For use with MSS Type 11 split pipe rings.
 4. Malleable-Iron Sockets (MSS Type 16): For attaching hanger rods to various types of building attachments.
 5. Steel Weldless Eye Nuts (MSS Type 17): For 120 to 450 deg F piping installations.
- M. Building Attachments: Unless otherwise indicated and except as specified in piping system Sections, install the following types:
1. Steel or Malleable-Concrete Inserts (MSS Type 18): For upper attachment to suspend pipe hangers from concrete ceiling.

2. Top-Beam C-Clamps (MSS Type 19): For use under roof installations with bar-joint construction, to attach to top flange of structural shape.
 3. Side-Beam or Channel Clamps (MSS Type 20): For attaching to bottom flange of beams, channels, or angles.
 4. Center-Beam Clamps (MSS Type 21): For attaching to center of bottom flange of beams.
 5. Welded Beam Attachments (MSS Type 22): For attaching to bottom of beams if loads are considerable and rod sizes are large.
 6. C-Clamps (MSS Type 23): For structural shapes.
 7. Top-Beam Clamps (MSS Type 25): For top of beams if hanger rod is required tangent to flange edge.
 8. Side-Beam Clamps (MSS Type 27): For bottom of steel I-beams.
 9. Steel-Beam Clamps with Eye Nuts (MSS Type 28): For attaching to bottom of steel I-beams for heavy loads.
 10. Linked-Steel Clamps with Eye Nuts (MSS Type 29): For attaching to bottom of steel I-beams for heavy loads, with link extensions.
 11. Malleable-Beam Clamps with Extension Pieces (MSS Type 30): For attaching to structural steel.
 12. Welded-Steel Brackets: For support of pipes from below or for suspending from above by using clip and rod. Use one of the following for indicated loads:
 - a. Light (MSS Type 31): 750 lb.
 - b. Medium (MSS Type 32): 1500 lb.
 - c. Heavy (MSS Type 33): 3000 lb.
 13. Side-Beam Brackets (MSS Type 34): For sides of steel or wooden beams.
 14. Plate Lugs (MSS Type 57): For attaching to steel beams if flexibility at beam is required.
 15. Horizontal Travelers (MSS Type 58): For supporting piping systems subject to linear horizontal movement where headroom is limited.
- N. Saddles and Shields: Unless otherwise indicated and except as specified in piping system Sections, install the following types:
1. Steel-Pipe-Covering Protection Saddles (MSS Type 39): To fill interior voids with insulation that matches adjoining insulation.
 2. Protection Shields (MSS Type 40): Of length recommended in writing by manufacturer to prevent crushing insulation.
 3. Thermal Hanger-Shield Inserts: For supporting insulated pipe.
- O. Spring Hangers and Supports: Unless otherwise indicated and except as specified in piping system Sections, install the following types:
1. Restraint-Control Devices (MSS Type 47): Where indicated to control piping movement.
 2. Spring Cushions (MSS Type 48): For light loads if vertical movement does not exceed 1-1/4 inches.
 3. Spring-Cushion Roll Hangers (MSS Type 49): For equipping Type 41 roll hanger with springs.
 4. Spring Sway Braces (MSS Type 50): To retard sway, shock, vibration, or thermal expansion in piping systems.
 5. Variable-Spring Hangers (MSS Type 51): Preset to indicated load, and limit variability factor to 25 percent to allow expansion and contraction of piping system from hanger.
 6. Variable-Spring Base Supports (MSS Type 52): Preset to indicated load, and limit variability factor to 25 percent to allow expansion and contraction of piping system from base support.
 7. Variable-Spring Trapeze Hangers (MSS Type 53): Preset to indicated load, and limit variability factor to 25 percent to allow expansion and contraction of piping system from trapeze support.

8. Constant Supports: For critical piping stress and if necessary to avoid transfer of stress from one support to another support, critical terminal, or connected equipment. Include auxiliary stops for erection, hydrostatic test, and load-adjustment capability. These supports include the following types:
 - a. Horizontal (MSS Type 54): Mounted horizontally.
 - b. Vertical (MSS Type 55): Mounted vertically.
 - c. Trapeze (MSS Type 56): Two vertical-type supports and one trapeze member.

- P. Comply with MSS SP-58 for trapeze pipe-hanger selections and applications that are not specified in piping system Sections.

- Q. Comply with MFMA-103 for metal framing system selections and applications that are not specified in piping system Sections.

- R. Use powder-actuated fasteners or mechanical-expansion anchors instead of building attachments where required in concrete construction.

- S. Use pipe-positioning systems in pipe spaces behind plumbing fixtures to support supply and waste piping for plumbing fixtures.

END OF SECTION 220529

SECTION 220553 - IDENTIFICATION FOR PLUMBING PIPING AND EQUIPMENT

PART 1 - GENERAL

1.1 RELATED DOCUMENTS

- A. Drawings and general provisions of the Contract, including General and Supplementary Conditions and Division 01 Specification Sections, apply to this Section.

1.2 SUMMARY

- A. Section Includes:
 1. Warning signs and labels.
 2. Pipe labels.
 3. Valve tags.
 4. Warning tags.

1.3 ACTION SUBMITTALS

- A. Product Data: For each type of product indicated.
- B. Samples: For color, letter style, and graphic representation required for each identification material and device.
- C. Equipment Label Schedule: Include a listing of all equipment to be labeled with the proposed content for each label.
- D. Valve numbering scheme.
- E. Valve Schedules: For each piping system to include in maintenance manuals.

PART 2 - PRODUCTS

2.1 EQUIPMENT LABELS AND WARNING LABELS.

- A. Plastic Labels for Equipment:
 1. Material and Thickness: Multilayer, multicolor, plastic labels for mechanical engraving, 1/16 inch thick, and having predrilled holes for attachment hardware.
 2. Letter Color: White.
 3. Background Color: Black.
 4. Maximum Temperature: Able to withstand temperatures up to 160 deg F.
 5. Minimum Label Size: Length and width vary for required label content, but not less than 2-1/2 by 3/4 inch.
 6. Minimum Letter Size: 1/4 inch for name of units if viewing distance is less than 24 inches, 1/2 inch for viewing distances up to 72 inches, and proportionately larger lettering for greater viewing distances. Include secondary lettering two-thirds to three-quarters the size of principal lettering.
 7. Fasteners: Stainless-steel rivets or self-tapping screws.

8. Adhesive: Contact-type permanent adhesive, compatible with label and with substrate.

- B. Label Content: Include equipment's Drawing designation or unique equipment number, Drawing numbers where equipment is indicated (plans, details, and schedules), and the Specification Section number and title where equipment is specified.
- C. Equipment Label Schedule: For each item of equipment to be labeled, on 8-1/2-by-11-inch bond paper. Tabulate equipment identification number, and identify Drawing numbers where equipment is indicated (plans, details, and schedules) and the Specification Section number and title where equipment is specified. Equipment schedule shall be included in operation and maintenance data.

2.2 PIPE LABELS

- A. General Requirements for Manufactured Pipe Labels: Preprinted, color-coded, with lettering indicating service, and showing flow direction.
- B. Pretensioned Pipe Labels: Precoiled, semirigid plastic formed to partially cover circumference of pipe and to attach to pipe without fasteners or adhesive.
- C. Self-Adhesive Pipe Labels: Printed plastic with contact-type, permanent-adhesive backing.
- D. Pipe Label Contents: Include identification of piping service using same designations or abbreviations as used on Drawings; also include pipe size and an arrow indicating flow direction.
 - 1. Flow-Direction Arrows: Integral with piping-system service lettering to accommodate both directions or as separate unit on each pipe label to indicate flow direction.
 - 2. Lettering Size: Size letters according to ASME A13.1 for piping.

2.3 VALVE TAGS

- A. Valve Tags: Stamped or engraved with 1/4-inch letters for piping system abbreviation and 1/2-inch numbers.
 - 1. Tag Material: Brass, 0.032-inch or anodized aluminum, 0.032-inch minimum thickness, and having predrilled or stamped holes for attachment hardware.
 - 2. Fasteners: Brass wire-link chain or beaded chain or S-hook.
- B. Valve Schedules: For each piping system, on 8-1/2-by-11-inch bond paper. Tabulate valve number, piping system, system abbreviation (as shown on valve tag), location of valve (room or space), normal-operating position (open, closed, or modulating), and variations for identification. Mark valves for emergency shutoff and similar special uses.
 - 1. Valve-tag schedule shall be included in operation and maintenance data.

PART 3 - EXECUTION

3.1 PREPARATION

- A. Clean piping and equipment surfaces of substances that could impair bond of identification devices, including dirt, oil, grease, release agents, and incompatible primers, paints, and encapsulants.

3.2 GENERAL INSTALLATION REQUIREMENTS

- A. Coordinate installation of identifying devices with completion of covering and painting of surfaces where devices are to be applied.
- B. Coordinate installation of identifying devices with locations of access panels and doors.
- C. Install identifying devices before installing acoustical ceilings and similar concealment.

3.3 EQUIPMENT LABEL INSTALLATION

- A. Install or permanently fasten labels on each major item of mechanical equipment.
- B. Locate equipment labels where accessible and visible.

3.4 PIPE LABEL INSTALLATION

- A. Pipe Label Locations: Locate pipe labels where piping is exposed or above accessible ceilings in finished spaces; machine rooms; accessible maintenance spaces such as shafts, tunnels, and plenums; and exterior exposed locations as follows:
 - 1. Near each valve and control device.
 - 2. Near each branch connection, excluding short takeoffs for fixtures and terminal units. Where flow pattern is not obvious, mark each pipe at branch.
 - 3. Near penetrations through walls, floors, ceilings, and inaccessible enclosures.
 - 4. At access doors, manholes, and similar access points that permit view of concealed piping.
 - 5. Near major equipment items and other points of origination and termination.
 - 6. Spaced at maximum intervals of 50 feet along each run. Reduce intervals to 25 feet in areas of congested piping and equipment.
 - 7. On piping above removable acoustical ceilings. Omit intermediately spaced labels.
- B. Directional Flow Arrows: Arrows shall be used to indicate direction of flow in pipes, including pipes where flow is allowed in both directions.
- C. Pipe Label Color Schedule:
 - 1. Domestic Water Piping
 - a. Background: Safety green.
 - b. Letter Colors: White.
 - 2. Sanitary Waste and Storm Drainage Piping:

- a. Background Color: Safety black.
- b. Letter Color: White.

3.5 VALVE-TAG INSTALLATION

- A. Install tags on valves and control devices in piping systems, except check valves, valves within factory-fabricated equipment units, shutoff valves, faucets, convenience and lawn-watering hose connections, and similar roughing-in connections of end-use fixtures and units. List tagged valves in a valve schedule.
- B. Valve-Tag Application Schedule: Tag valves according to size, shape, and color scheme and with captions similar to those indicated in the following subparagraphs:
 - 1. Valve-Tag Size and Shape:
 - a. Cold Water: 1-1/2 inches, round.
 - b. Hot Water: 1-1/2 inches, round.
 - 2. Valve-Tag Colors:
 - a. Cold Water: Natural.
 - b. Hot Water: Safety green.
 - 3. Letter Colors:
 - a. Cold Water: White.
 - b. Hot Water: White.

3.6 WARNING-TAG INSTALLATION

- A. Write required message on, and attach warning tags to, equipment and other items where required.

END OF SECTION 220553

SECTION 220719 - PLUMBING PIPING INSULATION

PART 1 - GENERAL

1.1 SUMMARY

- A. Section includes insulating the following plumbing piping services:
1. Domestic cold-water piping.
 2. Domestic hot-water piping.
 3. Domestic recirculating hot-water piping.
 4. Sanitary waste piping exposed to freezing conditions.
 5. Supplies and drains for handicap-accessible lavatories and sinks.

B. Related Sections:

1. Section 220716 "Plumbing Equipment Insulation" for equipment insulation.

1.2 ACTION SUBMITTALS

- A. Product Data: For each type of product. Include thermal conductivity, water-vapor permeance thickness, and jackets (both factory and field applied if any).
- B. Shop Drawings: Include plans, elevations, sections, details, and attachments to other work.
1. Detail application of protective shields, saddles, and inserts at hangers for each type of insulation and hanger.
 2. Detail attachment and covering of heat tracing inside insulation.
 3. Detail insulation application at pipe expansion joints for each type of insulation.
 4. Detail insulation application at elbows, fittings, flanges, valves, and specialties for each type of insulation.
 5. Detail removable insulation at piping specialties, equipment connections, and access panels.
 6. Detail application of field-applied jackets.
 7. Detail application at linkages of control devices.
- C. Samples: For each type of insulation and jacket indicated. Identify each Sample, describing product and intended use. Sample sizes are as follows:
1. Preformed Pipe Insulation Materials: 12 inches long by NPS 2.
 2. Jacket Materials for Pipe: 12 inches long by NPS 2.
 3. Sheet Jacket Materials: 12 inches square.
 4. Manufacturer's Color Charts: For products where color is specified, show the full range of colors available for each type of finish material.

1.3 INFORMATIONAL SUBMITTALS

- A. Qualification Data: For qualified Installer.

- B. Material Test Reports: From a qualified testing agency acceptable to authorities having jurisdiction indicating, interpreting, and certifying test results for compliance of insulation materials, sealers, attachments, cements, and jackets, with requirements indicated. Include dates of tests and test methods employed.
- C. Field quality-control reports.

1.4 QUALITY ASSURANCE

- A. Installer Qualifications: Skilled mechanics who have successfully completed an apprenticeship program or another craft training program certified by the Department of Labor, Bureau of Apprenticeship and Training.
- B. Comply with the following applicable standards and other requirements specified for miscellaneous components:
 - 1. Supply and Drain Protective Shielding Guards: ICC A117.1.

1.5 DELIVERY, STORAGE, AND HANDLING

- A. Packaging: Insulation system materials are to be delivered to the Project site in unopened containers. The packaging is to include name of the manufacturer, fabricator, type, description, and size, as well as ASTM standard designation and maximum use temperature.

1.6 COORDINATION

- A. Coordinate sizes and locations of supports, hangers, and insulation shields specified in Section 220529 "Hangers and Supports for Plumbing Piping and Equipment."
- B. Coordinate clearance requirements with piping Installer for piping insulation application. Before preparing piping Shop Drawings, establish and maintain clearance requirements for installation of insulation and field-applied jackets and finishes and for space required for maintenance.
- C. Coordinate installation and testing of heat tracing.

1.7 SCHEDULING

- A. Schedule insulation application after pressure testing systems and, where required, after installing and testing heat tracing. Insulation application may begin on segments that have satisfactory test results.

PART 2 - PRODUCTS

2.1 PERFORMANCE REQUIREMENTS

- A. Surface-Burning Characteristics: For insulation and related materials, as determined by testing identical products in accordance with ASTM E84, by a testing agency acceptable to authorities having jurisdiction. Factory label insulation, jacket materials, adhesive, mastic, tapes, and cement material containers with appropriate markings of applicable testing agency.

1. All Insulation Installed Indoors: Flame-spread index of 25 or less, and smoke-developed index of 50 or less.
2. All Insulation Installed Indoors; Outdoors-Installed Insulation in Contact with Airstream: Flame-spread index of 25 or less, and smoke-developed index of 50 or less.
3. All Insulation Installed Indoors and Outdoors: Flame-spread index of 25 or less, and smoke-developed index of 50 or less.

2.2 INSULATION MATERIALS

- A. Comply with requirements in "Piping Insulation Schedule, General," "Indoor Piping Insulation Schedule," "Outdoor, Aboveground Piping Insulation Schedule," and "Outdoor, Underground Piping Insulation Schedule" articles for where insulating materials are applied.
- B. Products do not contain asbestos, lead, mercury, or mercury compounds.
- C. Products that come into contact with stainless steel have a leachable chloride content of less than 50 ppm when tested in accordance with ASTM C871.
- D. Insulation materials for use on austenitic stainless steel are qualified as acceptable in accordance with ASTM C795.
- E. Foam insulation materials do not use CFC or HCFC blowing agents in the manufacturing process.
- F. Cellular Glass: Inorganic, incombustible, foamed or cellulated glass with annealed, rigid, hermetically sealed cells. Comply with ASTM C552.
 1. Preformed Pipe Insulation, Type II, Class 1: Unfaced.
 2. Preformed Pipe Insulation, Type II, Class 2: With factory-applied ASJ jacket.
 3. Fabricated shapes in accordance with ASTM C450, ASTM C585, and ASTM C1639.
 4. Factory-applied jacket requirements are specified in "Factory-Applied Jackets" Article.
- G. Flexible Elastomeric: Closed-cell or expanded-rubber materials; suitable for maximum use temperature between minus 70 deg F and 220 deg F. Comply with ASTM C534/C534M, Type I for tubular materials.
- H. Glass-Fiber, Preformed Pipe: Glass fibers bonded with a thermosetting resin; suitable for maximum use temperature up to 850 deg F in accordance with ASTM C411. Comply with ASTM C547.
 1. Preformed Pipe Insulation: Type I, Grade A with factory-applied ASJ.
 2. Fabricated shapes in accordance with ASTM C450 and ASTM C585.
 3. Factory-applied jacket requirements are specified in "Factory-Applied Jackets" Article.
- I. Phenolic: Fabricated pipe insulation of rigid, expanded, closed-cell structure. Comply with ASTM C1126, Type III.
 1. Pre-fabricated Pipe Insulation: Type III, with factory-applied ASJ.
 2. Fabricated shapes in accordance with ASTM C450 and ASTM C585.
 3. Factory-applied jacket requirements are specified in "Factory-Applied Jackets" Article.
- J. Polyolefin: Polyethylene thermal plastic insulation. Comply with ASTM C534/C534M or ASTM C1427, Type I, Grade 1, for tubular materials, self-seal.

2.3 ADHESIVES

- A. Materials are compatible with insulation materials, jackets, and substrates and for bonding insulation to itself and to surfaces to be insulated unless otherwise indicated.
- B. Cellular-Glass Adhesive: Two-component, thermosetting urethane adhesive containing no flammable solvents, with a service temperature range of minus 100 to plus 200 deg F.
- C. Flexible Elastomeric and Polyolefin Adhesive: Solvent-based adhesive.
 - 1. Manufacturers: Subject to compliance with requirements, available manufacturers offering products that may be incorporated into the Work include, but are not limited to the following:
 - a. Aeroflex USA.
 - b. Armacell LLC.
 - c. Foster Brand; H. B. Fuller.
 - d. K-Flex USA.
 - 2. Flame-spread index is 25 or less and smoke-developed index is 50 or less as tested in accordance with ASTM E84.
 - 3. Wet Flash Point: Below 0 deg F.
 - 4. Service Temperature Range: 40 to 200 deg F.
 - 5. Color: Black.
- D. ASJ Adhesive and FSK Jacket Adhesive: Comply with MIL-A-3316C, Class 2, Grade A, for bonding insulation jacket lap seams and joints.
 - 1. Manufacturers: Subject to compliance with requirements, available manufacturers offering products that may be incorporated into the Work include, but are not limited to the following:
 - a. Childers Brand; H. B. Fuller Construction Products.
 - b. Foster Brand; H. B. Fuller.
 - c. Mon-Eco Industries, Inc.
- E. PVC Jacket Adhesive: Compatible with PVC jacket.
 - 1. Manufacturers: Subject to compliance with requirements, available manufacturers offering products that may be incorporated into the Work include, but are not limited to the following:
 - a. Johns Manville; a Berkshire Hathaway company.
 - b. P.I.C. Plastics, Inc.
 - c. Proto Corporation.
 - d. The Dow Chemical Company.

2.4 SEALANTS

- A. Materials are as recommended by the insulation manufacturer and are compatible with insulation materials, jackets, and substrates.
- B. Joint Sealants:

1. Manufacturers: Subject to compliance with requirements, available manufacturers offering products that may be incorporated into the Work include, but are not limited to the following:
 - a. Childers Brand; H. B. Fuller Construction Products.
 - b. Foster Brand; H. B. Fuller.
 - c. Owens Corning.
2. Permanently flexible, elastomeric sealant.
3. Service Temperature Range: Minus 100 to plus 300 deg F.
4. Color: White or gray.

C. ASJ Flashing Sealants and PVC Jacket Flashing Sealants:

1. Manufacturers: Subject to compliance with requirements, provide products by one of the following:
 - a. Childers Brand; H. B. Fuller Construction Products.
 - b. Foster Brand; H. B. Fuller.
2. Fire- and water-resistant, flexible, elastomeric sealant.
3. Service Temperature Range: Minus 40 to plus 250 deg F.
4. Color: White.

2.5 FACTORY-APPLIED JACKETS

- A. Insulation system schedules indicate factory-applied jackets on various applications. When factory-applied jackets are indicated, comply with the following:
1. ASJ: White, kraft-paper, fiberglass-reinforced scrim with aluminum-foil backing; complying with ASTM C1136, Type I.
 2. ASJ-SSL: ASJ with self-sealing, pressure-sensitive, acrylic-based adhesive covered by a removable protective strip; complying with ASTM C1136, Type I.
 3. FSK Jacket: Aluminum-foil, fiberglass-reinforced scrim with kraft-paper backing; complying with ASTM C1136, Type II.
 4. ASJ+: Aluminum foil reinforced with glass scrim bonded to a kraft paper interleaving with an outer film leaving no paper exposed; complying with ASTM C1136 Types I, II, III, IV, and VII.
 5. PSK Jacket: Aluminum foil fiberglass reinforced scrim with polyethylene backing, complying with ASTM C1136, Type II.

2.6 FIELD-APPLIED JACKETS

- A. Field-applied jackets comply with ASTM C1136, Type I, unless otherwise indicated.
- B. FSK Jacket: Aluminum-foil-face, fiberglass-reinforced scrim with kraft-paper backing.
- C. PVC Jacket: High-impact-resistant, UV-resistant PVC complying with ASTM D1784, Class 16354-C; thickness as scheduled; roll stock ready for shop or field cutting and forming. Thickness is indicated in field-applied jacket schedules.

1. Manufacturers: Subject to compliance with requirements, available manufacturers offering products that may be incorporated into the Work include, but are not limited to the following:
 - a. Airex Manufacturing Inc.
 - b. Johns Manville; a Berkshire Hathaway company.
 - c. Proto Corporation.
2. Adhesive: As recommended by jacket material manufacturer.
3. Color: White.
4. Factory-fabricated fitting covers to match jacket if available; otherwise, field fabricate.
 - a. Shapes: 45- and 90-degree, short- and long-radius elbows, tees, valves, flanges, unions, reducers, end caps, soil-pipe hubs, traps, mechanical joints, and P-trap and supply covers for lavatories.

2.7 TAPES

- A. ASJ Tape: White vapor-retarder tape matching factory-applied jacket with acrylic adhesive, complying with ASTM C1136.
 1. Width: 3 inches.
 2. Thickness: 11.5 mils.
 3. Adhesion: 90 ounces force/inch in width.
 4. Elongation: 2 percent.
 5. Tensile Strength: 40 lbf/inch in width.
 6. ASJ Tape Disks and Squares: Precut disks or squares of ASJ tape.
- B. FSK Tape: Foil-face, vapor-retarder tape matching factory-applied jacket with acrylic adhesive; complying with ASTM C1136.
 1. Width: 3 inches.
 2. Thickness: 6.5 mils.
 3. Adhesion: 90 ounces force/inch in width.
 4. Elongation: 2 percent.
 5. Tensile Strength: 40 lbf/inch in width.
 6. FSK Tape Disks and Squares: Precut disks or squares of FSK tape.
- C. PVC Tape: White vapor-retarder tape matching field-applied PVC jacket with acrylic adhesive; suitable for indoor and outdoor applications.
 1. Width: 2 inches.
 2. Thickness: 6 mils.
 3. Adhesion: 64 ounces force/inch in width.
 4. Elongation: 500 percent.
 5. Tensile Strength: 18 lbf/inch in width.
- D. Aluminum-Foil Tape: Vapor-retarder tape with acrylic adhesive.
 1. Width: 2 inches.
 2. Thickness: 3.7 mils.
 3. Adhesion: 100 ounces force/inch in width.
 4. Elongation: 5 percent.
 5. Tensile Strength: 34 lbf/inch in width.

2.8 SECUREMENTS

- A. Bands:
 - 1. Stainless Steel: ASTM A240/A240M, Type 304 or Type 316; 0.015 inch thick, 1/2 inch wide with wing seal or closed seal.
 - 2. Aluminum: ASTM B209, Alloy 3003, 3005, 3105, or 5005; Temper H-14, 0.020 inch thick, 1/2 inch wide with wing seal or closed seal.
- B. Staples: Outward-clinching insulation staples, nominal 3/4-inch-wide, stainless steel or Monel.
- C. Wire: 0.062-inch soft-annealed, stainless steel.

2.9 PROTECTIVE SHIELDING GUARDS

- A. Protective Shielding Pipe Covers, :
 - 1. Description: Manufactured plastic wraps for covering plumbing fixture hot- and cold-water supplies and trap and drain piping. Comply with Americans with Disabilities Act (ADA) requirements.
- B. Protective Shielding Piping Enclosures, :
 - 1. Description: Manufactured plastic enclosure for covering plumbing fixture hot- and cold-water supplies and trap and drain piping. Comply with ADA requirements.

PART 3 - EXECUTION

3.1 EXAMINATION

- A. Examine substrates and conditions for compliance with requirements for installation tolerances and other conditions affecting performance of insulation application.
 - 1. Verify that systems to be insulated have been tested and are free of defects.
 - 2. Verify that surfaces to be insulated are clean and dry.
- B. Proceed with installation only after unsatisfactory conditions have been corrected.

3.2 PREPARATION

- A. Clean and dry surfaces to receive insulation. Remove materials that will adversely affect insulation application.
- B. Clean and prepare surfaces to be insulated. Before insulating, apply a corrosion coating to insulated surfaces as follows:
 - 1. Stainless Steel: Coat 300 series stainless steel with an epoxy primer 5 mils thick and an epoxy finish 5 mils thick if operating in a temperature range of between 140 and 300 deg F. Consult coating manufacturer for appropriate coating materials and application methods for operating temperature range.
 - 2. Carbon Steel: Coat carbon steel operating at a service temperature of between 32 and 300 deg F with an epoxy coating. Consult coating manufacturer for appropriate coating materials and application methods for operating temperature range.

- C. Coordinate insulation installation with the tradesman installing heat tracing. Comply with requirements for heat tracing that apply to insulation.
- D. Mix insulating cements with clean potable water; if insulating cements are to be in contact with stainless steel surfaces, use demineralized water.

3.3 GENERAL INSTALLATION REQUIREMENTS

- A. Install insulation materials, accessories, and finishes with smooth, straight, and even surfaces; free of voids throughout the length of piping, including fittings, valves, and specialties.
- B. Install insulation materials, forms, vapor barriers or retarders, jackets, and of thicknesses required for each item of pipe system, as specified in insulation system schedules.
- C. Install accessories compatible with insulation materials and suitable for the service. Install accessories that do not corrode, compress, or otherwise damage insulation or jacket.
- D. Install insulation with longitudinal seams at top and bottom (12 o'clock and 6 o'clock positions) of horizontal runs.
- E. Install multiple layers of insulation with longitudinal and end seams staggered.
- F. Do not weld brackets, clips, or other attachment devices to piping, fittings, and specialties.
- G. Keep insulation materials dry during storage, application, and finishing. Replace insulation materials that get wet during storage or in the installation process before being properly covered and sealed in accordance with Contract Documents.
- H. Install insulation with tight longitudinal seams and end joints. Bond seams and joints with adhesive recommended by insulation material manufacturer.
- I. Install insulation with least number of joints practical.
- J. Where vapor barrier is indicated, seal joints, seams, and penetrations in insulation at hangers, supports, anchors, and other projections with vapor-barrier mastic.
 - 1. Install insulation continuously through hangers and around anchor attachments.
 - 2. For insulation application where vapor barriers are indicated, extend insulation on anchor legs from point of attachment to supported item to point of attachment to structure. Taper and seal ends attached to structure with vapor-barrier mastic.
 - 3. Install insert materials and insulation to tightly join the insert. Seal insulation to insulation inserts with adhesive or sealing compound recommended by insulation material manufacturer.
 - 4. Cover inserts with jacket material matching adjacent pipe insulation. Install shields over jacket, arranged to protect jacket from tear or puncture by hanger, support, and shield.
- K. Apply adhesives, mastics, and sealants at manufacturer's recommended coverage rate and wet and dry film thicknesses.
- L. Install insulation with factory-applied jackets as follows:
 - 1. Draw jacket tight and smooth, but not to the extent of creating wrinkles or areas of compression in the insulation.

2. Cover circumferential joints with 3-inch-wide strips, of same material as insulation jacket. Secure strips with adhesive and outward-clinching staples along both edges of strip, spaced 4 inches o.c.
 3. Overlap jacket longitudinal seams at least 1-1/2 inches. Install insulation with longitudinal seams at bottom of pipe. Clean and dry surface to receive self-sealing lap. Staple laps with outward-clinching staples along edge at 4 inches o.c.
 - a. For below-ambient services, apply vapor-barrier mastic over staples.
 4. Cover joints and seams with tape, in accordance with insulation material manufacturer's written instructions, to maintain vapor seal.
 5. Where vapor barriers are indicated, apply vapor-barrier mastic on seams and joints and at ends adjacent to pipe flanges and fittings.
- M. Cut insulation in a manner to avoid compressing insulation.
- N. Finish installation with systems at operating conditions. Repair joint separations and cracking due to thermal movement.
- O. Repair damaged insulation facings by applying same facing material over damaged areas. Extend patches at least 4 inches beyond damaged areas. Adhere, staple, and seal patches in similar fashion to butt joints.
- P. For above-ambient services, do not install insulation to the following:
1. Vibration-control devices.
 2. Testing agency labels and stamps.
 3. Nameplates and data plates.
 4. Cleanouts.

3.4 PENETRATIONS

- A. Insulation Installation at Roof Penetrations: Install insulation continuously through roof penetrations.
1. Seal penetrations with flashing sealant.
 2. For applications requiring only indoor insulation, terminate insulation above roof surface and seal with joint sealant. For applications requiring indoor and outdoor insulation, install insulation for outdoor applications tightly joined to indoor insulation ends. Seal joint with joint sealant.
 3. Extend jacket of outdoor insulation outside roof flashing at least 2 inches below top of roof flashing.
 4. Seal jacket to roof flashing with flashing sealant.
- B. Insulation Installation at Underground Exterior Wall Penetrations: Terminate insulation flush with sleeve seal. Seal terminations with flashing sealant.
- C. Insulation Installation at Aboveground Exterior Wall Penetrations: Install insulation continuously through wall penetrations.
1. Seal penetrations with flashing sealant.
 2. For applications requiring only indoor insulation, terminate insulation inside wall surface and seal with joint sealant. For applications requiring indoor and outdoor insulation, install

- insulation for outdoor applications tightly joined to indoor insulation ends. Seal joint with joint sealant.
 3. Extend jacket of outdoor insulation outside wall flashing and overlap wall flashing at least 2 inches.
 4. Seal jacket to wall flashing with flashing sealant.
- D. Insulation Installation at Interior Wall and Partition Penetrations (That Are Not Fire Rated): Install insulation continuously through walls and partitions.
- E. Insulation Installation at Fire-Rated Wall and Partition Penetrations: Install insulation continuously through penetrations of fire-rated walls and partitions.
1. Comply with requirements in Section 078413 "Penetration Firestopping" for firestopping and fire-resistant joint sealers.
- F. Insulation Installation at Floor Penetrations:
1. Pipe: Install insulation continuously through floor penetrations.
 2. Seal penetrations through fire-rated assemblies. Comply with requirements in Section 078413 "Penetration Firestopping."

3.5 GENERAL PIPE INSULATION INSTALLATION

- A. Requirements in this article generally apply to all insulation materials, except where more specific requirements are specified in various pipe insulation material installation articles below.
- B. Insulation Installation on Fittings, Valves, Strainers, Flanges, Mechanical Couplings, and Unions:
1. Install insulation over fittings, valves, strainers, flanges, mechanical couplings, unions, and other specialties with continuous thermal and vapor-retarder integrity unless otherwise indicated.
 2. Insulate pipe elbows using preformed fitting insulation or mitered or routed fittings made from same material and density as that of adjacent pipe insulation. Each piece is butted tightly against adjoining piece and bonded with adhesive. Fill joints, seams, voids, and irregular surfaces with insulating cement finished to a smooth, hard, and uniform contour that is uniform with adjoining pipe insulation.
 3. Insulate tee fittings with preformed fitting insulation or sectional pipe insulation of same material and thickness as that used for adjacent pipe. Cut sectional pipe insulation to fit. Butt each section closely to the next and hold in place with tie wire. Bond pieces with adhesive.
 4. Insulate valves using preformed fitting insulation or sectional pipe insulation of same material, density, and thickness as that used for adjacent pipe. Overlap adjoining pipe insulation by not less than 2 times the thickness of pipe insulation, or one pipe diameter, whichever is thicker. For valves, insulate up to and including the bonnets, valve stuffing-box studs, bolts, and nuts. Fill joints, seams, and irregular surfaces with insulating cement.
 5. Insulate strainers using preformed fitting insulation or sectional pipe insulation of same material, density, and thickness as used for adjacent pipe. Overlap adjoining pipe insulation by not less than 2 times the thickness of pipe insulation, or one pipe diameter, whichever is thicker. Fill joints, seams, and irregular surfaces with insulating cement. Insulate strainers, so strainer basket flange or plug can be easily removed and replaced without damaging the insulation and jacket. Provide a removable reusable insulation cover. For below-ambient services, provide a design that maintains vapor barrier.

6. Insulate flanges, mechanical couplings, and unions, using a section of oversized preformed pipe insulation. Overlap adjoining pipe insulation by not less than 2 times the thickness of pipe insulation, or one pipe diameter, whichever is thicker. Stencil or label the outside insulation jacket of each union with the word "union" matching size and color of pipe labels.
 7. Cover segmented insulated surfaces with a layer of finishing cement and coat with a mastic. Install vapor-barrier mastic for below-ambient services and a breather mastic for above-ambient services. Reinforce the mastic with fabric-reinforcing mesh. Trowel the mastic to a smooth and well-shaped contour.
 8. For services not specified to receive a field-applied jacket, except for flexible elastomeric and polyolefin, install fitted PVC cover over elbows, tees, strainers, valves, flanges, and unions. Terminate ends with PVC end caps. Tape PVC covers to adjoining insulation facing, using PVC tape.
- C. Insulate instrument connections for thermometers, pressure gages, pressure temperature taps, test connections, flow meters, sensors, switches, and transmitters on insulated pipes. Shape insulation at these connections by tapering it to and around the connection with insulating cement and finish with finishing cement, mastic, and flashing sealant.
- D. Install removable insulation covers at locations indicated. Installation conforms to the following:
1. Make removable flange and union insulation from sectional pipe insulation of same thickness as that on adjoining pipe. Install same insulation jacket as that of adjoining pipe insulation.
 2. When flange and union covers are made from sectional pipe insulation, extend insulation from flanges or union at least 2 times the insulation thickness over adjacent pipe insulation on each side of flange or union. Secure flange cover in place with stainless steel or aluminum bands. Select band material compatible with insulation and jacket.
 3. Construct removable valve insulation covers in same manner as for flanges, except divide the two-part section on the vertical center line of valve body.
 4. When covers are made from block insulation, make two halves, each consisting of mitered blocks wired to stainless steel fabric. Secure this wire frame, with its attached insulation, to flanges with tie wire. Extend insulation at least 2 inches over adjacent pipe insulation on each side of valve. Fill space between flange or union cover and pipe insulation with insulating cement. Finish cover assembly with insulating cement applied in two coats. After first coat is dry, apply and trowel second coat to a smooth finish.
 5. Unless a PVC jacket is indicated in field-applied jacket schedules, finish exposed surfaces with a metal jacket.

3.6 INSTALLATION OF CELLULAR-GLASS INSULATION

A. Insulation Installation on Straight Pipes and Tubes:

1. Secure each layer of insulation to pipe with wire or bands, and tighten bands without deforming insulation materials.
2. Where vapor barriers are indicated, seal longitudinal seams, end joints, and protrusions with vapor-barrier mastic and joint sealant.
3. For insulation with jackets on above-ambient services, secure laps with outward-clinched staples at 6 inches o.c.
4. For insulation with jackets on below-ambient services, do not staple longitudinal tabs. Instead, secure tabs with additional adhesive, as recommended by insulation material manufacturer, and seal with vapor-barrier mastic and flashing sealant.

B. Insulation Installation on Pipe Flanges:

1. Install prefabricated pipe insulation to outer diameter of pipe flange.
2. Make width of insulation section same as overall width of flange and bolts, plus twice the thickness of pipe insulation.
3. Fill voids between inner circumference of flange insulation and outer circumference of adjacent straight pipe segments with cut sections of cellular-glass block insulation of same thickness as that of pipe insulation. Where voids are difficult to fill with block insulation, fill the voids with a fibrous insulation material suitable for the specific operating temperature.
4. Install jacket material with manufacturer's recommended adhesive, overlap seams at least 1 inch, and seal joints with flashing sealant.

C. Insulation Installation on Pipe Fittings and Elbows:

1. Install prefabricated sections of same material as that of straight segments of pipe insulation when available. Secure according to manufacturer's written instructions.
2. When preformed sections of insulation are not available, install mitered or routed sections of cellular-glass insulation. Secure insulation materials with wire or bands.

D. Insulation Installation on Valves and Pipe Specialties:

1. Install prefabricated sections of cellular-glass insulation to valve body.
2. Arrange insulation to permit access to packing and to allow valve operation without disturbing insulation.
3. Install insulation to flanges as specified for flange insulation application.

3.7 INSTALLATION OF FLEXIBLE ELASTOMERIC INSULATION

A. Seal longitudinal seams and end joints with manufacturer's recommended adhesive to eliminate openings in insulation that allow passage of air to surface being insulated.

B. Insulation Installation on Pipe Flanges:

1. Install pipe insulation to outer diameter of pipe flange.
2. Make width of insulation section same as overall width of flange and bolts, plus twice the thickness of pipe insulation.
3. Fill voids between inner circumference of flange insulation and outer circumference of adjacent straight pipe segments with cut sections of sheet insulation of same thickness as that of pipe insulation.
4. Secure insulation to flanges and seal seams with manufacturer's recommended adhesive to eliminate openings in insulation that allow passage of air to surface being insulated.

C. Insulation Installation on Pipe Fittings and Elbows:

1. Install sections of pipe insulation and miter if required in accordance with manufacturer's written instructions.
2. Secure insulation materials and seal seams with manufacturer's recommended adhesive to eliminate openings in insulation that allow passage of air to surface being insulated.

D. Insulation Installation on Valves and Pipe Specialties:

1. Install prefabricated valve covers manufactured of same material as that of pipe insulation when available.

2. When prefabricated valve covers are not available, install cut sections of pipe and sheet insulation to valve body. Arrange insulation to permit access to packing and to allow valve operation without disturbing insulation.
3. Install insulation to flanges as specified for flange insulation application.
4. Secure insulation to valves and specialties, and seal seams with manufacturer's recommended adhesive to eliminate openings in insulation that allow passage of air to surface being insulated.

3.8 INSTALLATION OF FIELD-APPLIED JACKETS

- A. Where glass-cloth jackets are indicated, install directly over bare insulation or insulation with factory-applied jackets.
 1. Draw jacket smooth and tight to surface with 2-inch overlap at seams and joints.
 2. Embed glass cloth between two 0.062-inch-thick coats of lagging adhesive.
 3. Completely encapsulate insulation with coating, leaving no exposed insulation.
- B. Where FSK jackets are indicated, install as follows:
 1. Draw jacket material smooth and tight.
 2. Install lap or joint strips with same material as jacket.
 3. Secure jacket to insulation with manufacturer's recommended adhesive.
 4. Install jacket with 1-1/2-inch laps at longitudinal seams and 3-inch-wide joint strips at end joints.
 5. Seal openings, punctures, and breaks in vapor-retarder jackets and exposed insulation with vapor-barrier mastic.
- C. Where PVC jackets are indicated, install with 1-inch overlap at longitudinal seams and end joints. Seal with manufacturer's recommended adhesive.
 1. Apply two continuous beads of adhesive to seams and joints, one bead under lap and the finish bead along seam and joint edge.
- D. Where metal jackets are indicated, install with 2-inch overlap at longitudinal seams and end joints. Overlap longitudinal seams arranged to shed water. Seal end joints with weatherproof sealant recommended by insulation manufacturer. Secure jacket with stainless steel bands 12 inches o.c. and at end joints.

3.9 FINISHES

- A. Insulation with ASJ, Glass-Cloth, or Other Paintable Jacket Material: Paint jacket with paint system identified below and as specified in Section 099113 "Exterior Painting" and Section 099123 "Interior Painting."
 1. Flat Acrylic Finish: Two finish coats over a primer that is compatible with jacket material and finish coat paint. Add fungicidal agent to render fabric mildew proof.
 - a. Finish Coat Material: Interior, flat, latex-emulsion size.
- B. Flexible Elastomeric Thermal Insulation: After adhesive has fully cured, apply two coats of insulation manufacturer's recommended protective coating.

- C. Color: Final color as selected by Architect. Vary first and second coats to allow visual inspection of the completed Work.
- D. Do not field paint aluminum or stainless steel jackets.

3.10 FIELD QUALITY CONTROL

- A. Engage a qualified testing agency to perform tests and inspections.
- B. Perform tests and inspections.
- C. Tests and Inspections: Inspect pipe, fittings, strainers, and valves, randomly selected by Architect, by removing field-applied jacket and insulation in layers in reverse order of their installation. Extent of inspection is limited to three locations of straight pipe, three locations of threaded fittings, three locations of welded fittings, two locations of threaded strainers, two locations of welded strainers, three locations of threaded valves, and three locations of flanged valves for each pipe service defined in the "Piping Insulation Schedule, General" Article.
- D. All insulation applications will be considered defective if they do not pass tests and inspections.
- E. Prepare test and inspection reports.

3.11 PIPING INSULATION SCHEDULE, GENERAL

- A. Acceptable preformed pipe and tubular insulation materials and thicknesses are identified for each piping system and pipe size range. If more than one material is listed for a piping system, selection from materials listed is Contractor's option.

3.12 INDOOR PIPING INSULATION SCHEDULE

- A. Domestic Cold Water:
 - 1. NPS 1 and Smaller: Insulation is one of the following:
 - a. Flexible Elastomeric: 1 inch thick.
 - b. Glass-Fiber, Preformed Pipe Insulation, Type I: 1 inch thick.
 - 2. NPS 1-1/4 and Larger: Insulation is one of the following:
 - a. Flexible Elastomeric: 1 inch thick.
 - b. Glass-Fiber, Preformed Pipe Insulation, Type I: 1 inch thick.
- B. Domestic Hot and Recirculated Hot Water:
 - 1. NPS 1-1/4 and Smaller: Insulation is one of the following:
 - a. Flexible Elastomeric: 1 inch thick.
 - b. Glass-Fiber, Preformed Pipe Insulation, Type I: 1 inch thick.
 - 2. NPS 1-1/2 and Larger: Insulation is one of the following:
 - a. Flexible Elastomeric: 1 inch thick.
 - b. Glass-Fiber, Preformed Pipe Insulation, Type I: 1 inch thick.
- C. Exposed Sanitary Drains, Domestic Water, Domestic Hot Water, and Stops for Plumbing Fixtures for People with Disabilities:

1. All Pipe Sizes: Insulation is one of the following:
 - a. Flexible Elastomeric: 1 inch thick.
 - b. Glass-Fiber, Preformed Pipe Insulation, Type I: 1 inch thick.

END OF SECTION 220719

SECTION 221116 - DOMESTIC WATER PIPING

PART 1 - GENERAL

1.1 SUMMARY

A. Section Includes:

1. Copper tube and fittings - domestic water.
2. PEX tube and fittings - domestic water.
3. Piping joining materials - domestic water.
4. Transition fittings - domestic water.
5. Dielectric fittings - domestic water.

B. Related Requirements:

1. Section 331415 "Site Water Distribution Piping" for water-service piping outside the building from source to the point where water-service piping enters the building.

1.2 ACTION SUBMITTALS

A. Product Data:

1. Copper tube and fittings - domestic water.
2. PEX tube and fittings - domestic water.
3. Piping joining materials - domestic water.
4. Encasement for piping.
5. Transition fittings - domestic water.
6. Dielectric fittings - domestic water.

1.3 INFORMATIONAL SUBMITTALS

- A. Coordination Drawings: Piping layout, or BIM model, drawn to scale, showing the items described in this Section, and coordinated with all building trades.
- B. System purging and disinfecting activities report.
- C. Field quality-control reports.

1.4 QUALITY ASSURANCE

- A. Installer Qualifications: Installers of pressure-sealed joints are to be certified by pressure-seal joint manufacturer as having been trained and qualified to join piping with pressure-seal pipe couplings and fittings.

1.5 FIELD CONDITIONS

- A. Interruption of Existing Water Service: Do not interrupt water service to facilities occupied by Owner or others unless permitted under the following conditions and then only after arranging to provide temporary water service in accordance with requirements indicated:
 - 1. Notify Construction Manager and Owner no fewer than two days in advance of proposed interruption of water service.
 - 2. Do not interrupt water service without Construction Manager's written permission.

PART 2 - PRODUCTS

2.1 PERFORMANCE REQUIREMENTS

- A. Domestic water piping, tubing, fittings, joints, and appurtenances intended to convey or dispense water for human consumption are to comply with the U.S. Safe Drinking Water Act, with requirements of authorities having jurisdiction, and with NSF 61 and NSF 372, or be certified in compliance with NSF 61 and NSF 372 by an ANSI-accredited third-party certification body, in that the weighted average lead content at wetted surfaces is less than or equal to 0.25 percent.

2.2 PIPING MATERIALS

- A. Potable-water piping and components are to comply with NSF 14, NSF 61, and NSF 372.

2.3 COPPER TUBE AND FITTINGS - DOMESTIC WATER

- A. Drawn-Temper Copper Tube: ASTM B88, Type L.
- B. Annealed-Temper Copper Tube: ASTM B88, Type K.
- C. Cast-Copper, Solder-Joint Fittings: ASME B16.18, pressure fittings. Do not use solder joints on pipe sizes greater than NPS 4.
- D. Wrought-Copper, Solder-Joint Fittings: ASME B16.22, pressure fittings. Do not use solder joints on pipe sizes greater than NPS 4.
- E. Bronze Flanges: ASME B16.24, Class 150, with solder-joint ends. Do not use solder joints on pipe sizes greater than NPS 4.
- F. Cast Copper Unions: MSS SP-123, cast-copper-alloy, hexagonal-stock body, with ball-and-socket, metal-to-metal seating surfaces and solder-joint or threaded ends. Do not use solder joints on pipe sizes greater than NPS 4.
- G. Wrought Copper Unions: ASME B16.22. Do not use solder joints on pipe sizes greater than NPS 4.
- H. Grooved, Mechanical-Joint, Copper Tube Appurtenances - Domestic Water:

1. Manufacturers: Subject to compliance with requirements, available manufacturers offering products that may be incorporated into the Work include, but are not limited to the following:
 - a. ASC Engineered Solutions.
 - b. Anvil; an ASC Engineered Solution.
 - c. Shurjoint; a part of Aalberts Integrated Piping Systems.
 2. Source Limitations: Obtain grooved, mechanical-joint copper tube appurtenances from single manufacturer.
 3. Grooved-End, Copper Fittings: ASTM B75/B75M copper tube or ASTM B584 bronze castings.
 4. Grooved-End-Tube Couplings: To fit copper-tube dimensions; rigid pattern unless otherwise indicated; gasketed fitting, EPDM-rubber gasket, UL classified per NSF 61 and NSF 372, and rated for minimum 180 deg F, for use with ferrous housing and steel bolts and nuts; 300 psig minimum CWP pressure rating.
- I. Pressure-Seal-Joint Fittings, Copper or Bronze - Domestic Water:
1. Manufacturers: Subject to compliance with requirements, available manufacturers offering products that may be incorporated into the Work include, but are not limited to the following:
 - a. Apollo Valves; a part of Aalberts Integrated Piping Systems.
 - b. Copper Press Brand; Merit Brass Company.
 - c. Mueller Streamline Co.; a company of Mueller Industries.
 - d. NIBCO INC.
 2. Source Limitations: Obtain pressure-seal-joint fittings, copper or bronze, from single manufacturer.
 3. Housing: Copper.
 4. O-Rings and Pipe Stops: EPDM.
 5. Tools: Manufacturer's special tools.
 6. Minimum 200 psig working-pressure rating at 250 deg F.

2.4 PEX TUBE AND FITTINGS - DOMESTIC WATER

A. PEX Tube - Domestic Water:

1. Manufacturers: Subject to compliance with requirements, available manufacturers offering products that may be incorporated into the Work include, but are not limited to the following:
 - a. NIBCO INC.
 - b. Sioux Chief Manufacturing Company, Inc.
 - c. Viega LLC.
2. Source Limitations: Obtain PEX tube from single manufacturer.
3. Tube Material: PEX plastic in accordance with ASTM F876 and ASTM F877.

B. PEX Tube Fittings - Domestic Water:

1. Manufacturers: Subject to compliance with requirements, available manufacturers offering products that may be incorporated into the Work include, but are not limited to the following:
 - a. NIBCO INC.
 - b. Uponor.
 - c. Zurn Industries, LLC.
 2. Source Limitations: Obtain PEX tube fittings from single manufacturer.
 3. Fittings: ASTM F1807, metal insert and copper crimp rings or ASTM F1960, cold expansion fittings and reinforcing rings.
 4. Push-Fit Fittings: ASSE 1061, push-fit fittings.
- C. Manifold: Multiple-outlet, plastic or corrosion-resistant-metal assembly complying with ASTM F876; with plastic or corrosion-resistant-metal valve for each outlet.

2.5 PIPING JOINING MATERIALS - DOMESTIC WATER

- A. Pipe-Flange Gasket Materials:
1. AWWA C110/A21.10, rubber, flat face, 1/8 inch thick or ASME B16.21, nonmetallic and asbestos free unless otherwise indicated.
 2. Full-face or ring type unless otherwise indicated.
- B. Metal, Pipe-Flange Bolts and Nuts: ASME B18.2.1, carbon steel unless otherwise indicated.
- C. Solder Filler Metals: ASTM B32, lead-free alloys.
- D. Flux: ASTM B813, water flushable.
- E. Brazing Filler Metals: AWS A5.8M/A5.8, BCuP Series, copper-phosphorus alloys for general-duty brazing unless otherwise indicated.
- F. Plastic, Pipe-Flange Gaskets, Bolts, and Nuts: Type and material recommended by piping system manufacturer unless otherwise indicated.

2.6 TRANSITION FITTINGS - DOMESTIC WATER

- A. General Requirements:
1. Same size as pipes to be joined.
 2. Pressure rating at least equal to pipes to be joined.
 3. End connections compatible with pipes to be joined.
- B. Fitting-Type Transition Couplings: Manufactured piping coupling or specified piping system fitting.
- C. Sleeve-Type Transition Couplings - Domestic Water: AWWA C219.
1. Manufacturers: Subject to compliance with requirements, available manufacturers offering products that may be incorporated into the Work include, but are not limited to the following:

- a. Ford Meter Box Company, Inc. (The).
 - b. Jay R. Smith Mfg Co; a division of Morris Group International.
 - c. Smith-Blair, a Xylem brand.
 2. Source Limitations: Obtain sleeve-type transition couplings from single manufacturer.
- D. Plastic-to-Metal Transition Fittings - Domestic Water:
1. Manufacturers: Subject to compliance with requirements, available manufacturers offering products that may be incorporated into the Work include, but are not limited to the following:
 - a. Charlotte Pipe and Foundry Company.
 - b. Sioux Chief Manufacturing Company, Inc.
 2. Source Limitations: Obtain plastic-to-metal transition fittings from single source.
 3. Description:
 - a. CPVC or PVC one-piece fitting with manufacturer's Schedule 80 equivalent dimensions.
 - b. One end with threaded brass insert and one solvent-cement-socket or threaded end.
- E. Plastic-to-Metal Transition Unions - Domestic Water:
1. Manufacturers: Subject to compliance with requirements, available manufacturers offering products that may be incorporated into the Work include, but are not limited to the following:
 - a. NIBCO INC.
 - b. aquatherm.
 2. Source Limitations: Obtain plastic-to-metal transition unions from single manufacturer.
 3. Description:
 - a. CPVC or PVC four-part union.
 - b. Brass or stainless steel threaded end.
 - c. Solvent-cement-joint or threaded plastic end.
 - d. Rubber O-ring.
 - e. Union nut.

2.7 DIELECTRIC FITTINGS - DOMESTIC WATER

- A. General Requirements: Assembly of copper alloy and ferrous materials with separating nonconductive insulating material. Include end connections compatible with pipes to be joined.
- B. Dielectric Unions - Domestic Water:
 1. Manufacturers: Subject to compliance with requirements, available manufacturers offering products that may be incorporated into the Work include, but are not limited to the following:
 - a. Apollo Valves; a part of Aalberts Integrated Piping Systems.
 - b. WATTS; A Watts Water Technologies Company.

- c. Zurn Industries, LLC.
 2. Source Limitations: Obtain dielectric unions from single manufacturer.
 3. Standard: ASSE 1079.
 4. Pressure Rating: 125 psig minimum at 180 deg F.
 5. End Connections: Solder-joint copper alloy and threaded ferrous.
- C. Dielectric Flanges - Domestic Water:
 1. Manufacturers: Subject to compliance with requirements, available manufacturers offering products that may be incorporated into the Work include, but are not limited to the following:
 - a. WATTS; A Watts Water Technologies Company.
 - b. Zurn Industries, LLC.
 2. Source Limitations: Obtain dielectric flanges from single manufacturer.
 3. Standard: ASSE 1079.
 4. Factory-fabricated, bolted, companion-flange assembly.
 5. Pressure Rating: 125 psig minimum at 180 deg F.
 6. End Connections: Solder-joint copper alloy and threaded ferrous; threaded solder-joint copper alloy and threaded ferrous.
- D. Dielectric-Flange Insulating Kits - Domestic Water:
 1. Manufacturers: Subject to compliance with requirements, available manufacturers offering products that may be incorporated into the Work include, but are not limited to the following:
 - a. Advance Products & Systems, LLC.
 - b. GPT; a division of EnPRO Industries.
 2. Source Limitations: Obtain dielectric-flange insulating kits from single manufacturer.
 3. Nonconducting materials for field assembly of companion flanges.
 4. Pressure Rating: 150 psig.
 5. Gasket: Phenolic, Temperature Rating: 225 deg F.
 6. Bolt Sleeves: Phenolic or polyethylene.
 7. Washers: Phenolic with steel backing washers.
- E. Dielectric Nipples - Domestic Water:
 1. Manufacturers: Subject to compliance with requirements, available manufacturers offering products that may be incorporated into the Work include, but are not limited to the following:
 - a. Apollo Valves; a part of Aalberts Integrated Piping Systems.
 - b. Sioux Chief Manufacturing Company, Inc.
 - c. Victaulic Company.
 2. Source Limitations: Obtain dielectric nipples from single manufacturer.
 3. Standard: IAPMO PS 66.
 4. Electroplated steel nipple complying with ASTM F1545.
 5. Pressure Rating and Temperature: 300 psig at 225 deg F.
 6. End Connections: Male threaded or grooved.
 7. Lining: Inert and noncorrosive, propylene.

PART 3 - EXECUTION

3.1 PIPING APPLICATIONS

- A. Transition and special fittings with pressure ratings at least equal to piping rating may be used in applications below unless otherwise indicated.
- B. Flanges and unions may be used for aboveground piping joints unless otherwise indicated.
- C. Under-building-slab, domestic water piping, NPS 2 (DN 50) and smaller is to be the following:
 - 1. Drawn-temper or annealed-temper copper tube, ASTM B88, Type L; wrought-copper, solder-joint fittings; and brazed joints.
- D. Aboveground domestic water piping, NPS 2 (DN 50) and smaller is to be the following:
 - 1. Drawn-temper copper tube, ASTM B88, Type L; wrought-copper, solder-joint fittings; and soldered joints.
 - 2. Drawn-temper copper tube, ASTM B88, Type L; copper pressure-seal-joint fittings; and pressure-sealed joints.
 - 3. PEX tube, NPS 1 and smaller.
 - a. Fittings for PEX tube:
 - 1) ASTM F1807, metal insert and copper crimp rings.
 - 2) ASTM F1960, cold expansion fittings and reinforcing rings.
 - 3) ASSE 1061, push-fit fittings.
- E. Aboveground domestic water piping, NPS 2-1/2 to NPS 4 (DN 65 to DN 100) is to be the following:
 - 1. Drawn-temper copper tube, ASTM B88, Type L; wrought-copper, solder-joint fittings; and soldered joints.

3.2 EARTHWORK

- A. Comply with requirements in Section 312000 "Earth Moving" for excavating, trenching, and backfilling.

3.3 INSTALLATION OF PIPING

- A. Drawing plans, schematics, and diagrams indicate general location and arrangement of domestic water piping. Indicated locations and arrangements are used to size pipe and calculate friction loss, expansion, and other design considerations. Install piping as indicated unless deviations to layout are approved on coordination drawings.
- B. Install copper tubing under building slab in accordance with CDA's "Copper Tube Handbook."
- C. Install ductile-iron piping under building slab with restrained joints in accordance with AWWA C600 and AWWA M41.
- D. Install underground copper tube in PE encasement in accordance with ASTM A674 or AWWA C105/A21.5.

- E. Install valves in accordance with the following:
 - 1. Section 220523.12 "Ball Valves for Plumbing Piping."
 - 2. Section 220523.13 "Butterfly Valves for Plumbing Piping."
 - 3. Section 220523.14 "Check Valves for Plumbing Piping."
 - 4. Section 220523.15 "Gate Valves for Plumbing Piping."
- F. Install water-pressure-reducing valves downstream from shutoff valves. Comply with requirements for pressure-reducing valves in Section 221119 "Domestic Water Piping Specialties."
- G. Install domestic water piping level without pitch and plumb.
- H. Rough-in domestic water piping for water-meter installation in accordance with utility company's requirements.
- I. Install piping concealed from view and protected from physical contact by building occupants unless otherwise indicated and except in equipment rooms and service areas.
- J. Install piping indicated to be exposed and piping in equipment rooms and service areas at right angles or parallel to building walls. Diagonal runs are prohibited unless specifically indicated otherwise.
- K. Install piping above accessible ceilings to allow sufficient space for ceiling panel removal, and coordinate with other services occupying that space.
- L. Install piping to permit valve servicing.
- M. Install nipples, unions, special fittings, and valves with pressure ratings the same as or higher than the system pressure rating used in applications below unless otherwise indicated.
- N. Install piping free of sags and bends.
- O. Install fittings for changes in direction and branch connections.
- P. Install PEX tube with loop at each change of direction of more than 90 degrees.
- Q. Install unions in copper tubing at final connection to each piece of equipment, machine, and specialty.
- R. Install pressure gauges on suction and discharge piping for each plumbing pump and packaged booster pump. Comply with requirements for pressure gauges in Section 220500 "Common Work Results for Plumbing."
- S. Install thermostats in hot-water circulation piping. Comply with requirements for thermostats in Section 221123.21 "Inline, Domestic Water Pumps."
- T. Install thermometers on inlet and outlet piping from each water heater. Comply with requirements for thermometers in Section 220500 "Common Work Results for Plumbing."
- U. Install sleeves for piping penetrations of walls, ceilings, and floors. Comply with requirements for sleeves specified in Section 220500 "Common Work Results for Plumbing."

- V. Install sleeve seals for piping penetrations of concrete walls and slabs. Comply with requirements for sleeve seals specified in Section 220500 "Common Work Results for Plumbing."
- W. Install escutcheons for piping penetrations of walls, ceilings, and floors. Comply with requirements for escutcheons specified in Section 220500 "Common Work Results for Plumbing."

3.4 JOINT CONSTRUCTION

- A. Ream ends of pipes and tubes and remove burrs. Bevel plain ends of steel pipe.
- B. Remove scale, slag, dirt, and debris from inside and outside of pipes, tubes, and fittings before assembly.
- C. Threaded Joints: Thread pipe with tapered pipe threads in accordance with ASME B1.20.1. Cut threads full and clean using sharp dies. Ream threaded pipe ends to remove burrs and restore full ID. Join pipe fittings and valves as follows:
 - 1. Apply appropriate tape or thread compound to external pipe threads.
 - 2. Damaged Threads: Do not use pipe or pipe fittings with threads that are corroded or damaged.
- D. Soldered Joints for Copper Tubing: Apply ASTM B813, water-flushable flux to end of tube. Join copper tube and fittings in accordance with ASTM B828 or CDA's "Copper Tube Handbook."
- E. Pressure-Sealed Joints for Copper Tubing: Join copper tube and pressure-seal fittings with tools and procedure recommended by pressure-seal-fitting manufacturer. Leave insertion marks on pipe after assembly.
- F. Joint Construction for Grooved-End Copper Tubing: Make joints in accordance with AWWA C606. Roll groove ends of tubes. Lubricate and install gasket over ends of tubes or tube and fitting. Install coupling housing sections over gasket with keys seated in tubing grooves. Install and tighten housing bolts.
- G. Flanged Joints: Select appropriate asbestos-free, nonmetallic gasket material in size, type, and thickness suitable for domestic water service. Join flanges with gasket and bolts in accordance with ASME B31.9.
- H. Joints for PEX Tubing, ASTM: Join in accordance with ASTM F1807 for metal insert and copper crimp ring fittings and ASTM F1960 for cold expansion fittings and reinforcing rings.
- I. Joints for Dissimilar-Material Piping: Make joints using adapters compatible with materials of both piping systems.

3.5 INSTALLATION OF TRANSITION FITTINGS

- A. Install transition couplings at joints of dissimilar piping.
- B. Transition Fittings in Underground Domestic Water Piping:
 - 1. Fittings for NPS 1-1/2 (DN 40) and Smaller: Fitting-type coupling.
 - 2. Fittings for NPS 2 (DN 50) and Larger: Sleeve-type coupling.

- C. Transition Fittings in Aboveground Domestic Water Piping NPS 2 (DN 50) and Smaller: Plastic-to-metal transition fittings or unions.

3.6 INSTALLATION OF DIELECTRIC FITTINGS

- A. Install dielectric fittings in piping at connections of dissimilar metal piping and tubing.
- B. Dielectric Fittings for NPS 2 (DN 50) and Smaller: Use dielectric couplings or nipples.
- C. Dielectric Fittings for NPS 2-1/2 to NPS 4 (DN 65 to DN 100): Use dielectric flanges.
- D. Dielectric Fittings for NPS 5 (DN 125) and Larger: Use dielectric flange kits.

3.7 INSTALLATION OF HANGERS AND SUPPORTS

- A. Comply with requirements for hangers, supports, and anchor devices in Section 220529 "Hangers and Supports for Plumbing Piping and Equipment."
- B. Install hangers for copper pipe, with maximum horizontal spacing and minimum rod diameters, to comply with MSS SP-58, locally enforced codes, and authorities having jurisdiction requirements, whichever are most stringent.
- C. Install vinyl-coated hangers for PEX tube, with maximum horizontal spacing and minimum rod diameters, to comply with manufacturer's written instructions, locally enforced codes, and authorities having jurisdiction requirements, whichever are most stringent.
- D. Support horizontal piping within 12 inches of each fitting.
- E. Support vertical runs of copper pipe to comply with MSS SP-58, locally enforced codes, and authorities having jurisdiction requirements, whichever are most stringent.
- F. Support vertical runs of PEX tube to comply with manufacturer's written instructions, locally enforced codes, and authorities having jurisdiction requirements, whichever are most stringent.

3.8 PIPING CONNECTIONS

- A. Drawings indicate general arrangement of piping, fittings, and specialties.
- B. When installing piping adjacent to equipment and machines, allow space for service and maintenance.
- C. Connect domestic water piping to exterior water-service piping. Use transition fitting to join dissimilar piping materials.
- D. Connect domestic water piping to water-service piping with shutoff valve; extend and connect to the following:
 - 1. Domestic Water Booster Pumps: Cold-water suction and discharge piping.
 - 2. Water Heaters: Cold-water inlet and hot-water outlet piping in sizes indicated, but not smaller than sizes of water heater connections.
 - 3. Plumbing Fixtures: Cold- and hot-water-supply piping in sizes indicated, but not smaller than that required by plumbing code.

4. Equipment: Cold- and hot-water-supply piping as indicated, but not smaller than equipment connections. Provide shutoff valve and union for each connection. Use flanges instead of unions for NPS 2-1/2 and larger.

3.9 IDENTIFICATION

- A. Identify system components. Comply with requirements for identification materials and installation in Section 220553 "Identification for Plumbing Piping and Equipment."

3.10 CLEANING

- A. Clean and disinfect potable domestic water piping as follows:
 1. Purge new piping and parts of existing piping that have been altered, extended, or repaired before using.
 2. Use purging and disinfecting procedures prescribed by authorities having jurisdiction; if methods are not prescribed, use procedures described in either AWWA C651 or AWWA C652 or follow procedures described below:
 - a. Flush piping system with clean, potable water until dirty water does not appear at outlets.
 - b. Fill and isolate system in accordance with either of the following:
 - 1) Fill system or part thereof with water/chlorine solution with at least 50 ppm of chlorine. Isolate with valves and allow to stand for 24 hours.
 - 2) Fill system or part thereof with water/chlorine solution with at least 200 ppm of chlorine. Isolate and allow to stand for three hours.
 - c. Flush system with clean, potable water until no chlorine is in water coming from system after the standing time.
 - d. Repeat procedures if biological examination shows contamination.
 - e. Submit water samples in sterile bottles to authorities having jurisdiction.
- B. Clean non-potable domestic water piping as follows:
 1. Purge new piping and parts of existing piping that have been altered, extended, or repaired before using.
 2. Use purging procedures prescribed by authorities having jurisdiction or; if methods are not prescribed, follow procedures described below:
 - a. Flush piping system with clean, potable water until dirty water does not appear at outlets.
 - b. Submit water samples in sterile bottles to authorities having jurisdiction. Repeat procedures if biological examination shows contamination.
- C. Prepare and submit reports of purging and disinfecting activities. Include copies of water-sample approvals from authorities having jurisdiction.
- D. Clean interior of domestic water piping system. Remove dirt and debris as work progresses.

3.11 ADJUSTING

A. Perform the following adjustments before operation:

1. Close drain valves, hydrants, and hose bibbs.
2. Open shutoff valves to fully open position.
3. Open throttling valves to proper setting.
4. Adjust balancing valves in hot-water-circulation return piping to provide adequate flow.
 - a. Manually adjust ball-type balancing valves in hot-water-circulation return piping to provide hot-water flow in each branch.
 - b. Adjust calibrated balancing valves to flows indicated.
5. Remove plugs used during testing of piping and for temporary sealing of piping during installation.
6. Remove and clean strainer screens. Close drain valves and replace drain plugs.
7. Remove filter cartridges from housings and verify that cartridges are as specified for application where used and are clean and ready for use.
8. Check plumbing specialties and verify proper settings, adjustments, and operation.

3.12 FIELD QUALITY CONTROL

A. Tests and Inspections:

1. Piping Inspections:

- a. Do not enclose, cover, or put piping into operation until it has been inspected and approved by authorities having jurisdiction.
- b. During installation, notify authorities having jurisdiction at least one day before inspection must be made. Perform tests specified below in presence of authorities having jurisdiction:
 - 1) Roughing-in Inspection: Arrange for inspection of piping before concealing or closing in after installation and before setting fixtures.
 - 2) Final Inspection: Arrange for authorities having jurisdiction to observe tests specified in "Piping Tests" Subparagraph below and to ensure compliance with requirements.
- c. Reinspection: If authorities having jurisdiction find that piping will not pass tests or inspections, make required corrections and arrange for reinspection.
- d. Reports: Prepare inspection reports and have them signed by authorities having jurisdiction.

2. Piping Tests:

- a. Fill domestic water piping. Check components to determine that they are not air bound and that piping is full of water.
- b. Test for leaks and defects in new piping and parts of existing piping that have been altered, extended, or repaired. If testing is performed in segments, submit a separate report for each test, complete with diagram of portion of piping tested.
- c. Leave new, altered, extended, or replaced domestic water piping uncovered and unconcealed until it has been tested and approved. Expose work that was covered or concealed before it was tested.

- d. Cap and subject piping to static water pressure of 50 psig above operating pressure, without exceeding pressure rating of piping system materials. Isolate test source and allow it to stand for four hours. Leaks and loss in test pressure constitute defects that must be repaired.
 - e. Hydrostatic testing and documentation of test results for polypropylene (PP-R and PP-RCT) pipe to be in accordance with manufacturer's written instructions and submitted to manufacturer upon successful completion per warranty requirements.
 - f. Repair leaks and defects with new materials, and retest piping or portion thereof until satisfactory results are obtained.
 - g. Prepare reports for tests and for corrective action required.
- B. Domestic water piping will be considered defective if it does not pass tests and inspections.
- C. Prepare test and inspection reports.

END OF SECTION 221116

SECTION 221119 - DOMESTIC WATER PIPING SPECIALTIES

PART 1 - GENERAL

1.1 SUMMARY

- A. Section Includes:
 - 1. Water pressure-reducing valves.
 - 2. Balancing valves.
 - 3. Temperature-actuated, water mixing valves.
 - 4. Strainers for domestic water piping.
 - 5. Outlet boxes.
 - 6. Drain valves.
 - 7. Water-hammer arresters.
- B. Related Requirements:
 - 1. Section 220500 "Common Work Results for Plumbing."
 - 2. Section 221116 "Domestic Water Piping" for water meters.

1.2 DEFINITIONS

- A. AMI: Advanced Metering Infrastructure.
- B. AMR: Automatic Meter Reading.
- C. FKM: A family of fluoroelastomer materials defined by ASTM D1418.

1.3 ACTION SUBMITTALS

- A. Product Data: For each type of product.
- B. Shop Drawings: For domestic water piping specialties.
 - 1. Include diagrams for power, signal, and control wiring.

1.4 INFORMATIONAL SUBMITTALS

- A. Test and inspection reports.
- B. Field quality-control reports.

1.5 CLOSEOUT SUBMITTALS

- A. Operation and Maintenance Data: For domestic water piping specialties to include in emergency, operation, and maintenance manuals.

PART 2 - PRODUCTS

2.1 GENERAL REQUIREMENTS FOR PIPING SPECIALTIES

- A. Domestic water piping specialties intended to convey or dispense water for human consumption are to comply with the SDWA, requirements of authorities having jurisdiction, and NSF 61 and NSF 372, or to be certified in compliance with NSF 61 and NSF 372 by an American National Standards Institute (ANSI)-accredited third-party certification body that the weighted average lead content at wetted surfaces is less than or equal to 0.25 percent.

2.2 PERFORMANCE REQUIREMENTS

- A. Minimum Working Pressure for Domestic Water Piping Specialties: 125 psig unless otherwise indicated.

2.3 WATER PRESSURE-REDUCING VALVES

- A. Water Regulators:
 - 1. Standard: ASSE 1003.
 - 2. Pressure Rating: Initial working pressure of 150 psig.
 - 3. Body: Bronze for NPS 2 and smaller; cast iron with interior lining that complies with AWWA C550 or that is FDA approved for NPS 2-1/2 and NPS 3.
 - 4. Valves for Booster Heater Water Supply: Include integral bypass.
 - 5. End Connections: Threaded or solder for NPS 2 and smaller; flanged or solder for NPS 2-1/2 and NPS 3.

2.4 BALANCING VALVES

- A. Copper-Alloy Calibrated Balancing Valves:
 - 1. Type: Ball valve with two readout ports and memory-setting indicator.
 - 2. Body: Brass or bronze.
 - 3. Size: Same as connected piping, but not larger than NPS 2.
 - 4. Accessories: Meter hoses, fittings, valves, differential pressure meter, and carrying case.
- B. Automatic Flow Control Balancing Valves:
 - 1. Flow Regulation: Plus or minus 5 percent over 95 percent of the working range.
 - 2. Pressure Rating: 200 psig.
 - 3. Size: NPS 2 or smaller.
 - 4. Body: Stainless steel or brass.
 - 5. Flow Cartridge: Stainless steel or antiscaling polymer.
 - 6. End Connections: Threaded or solder joint.

2.5 TEMPERATURE-ACTUATED, WATER MIXING VALVES

- A. Water-Temperature Limiting Devices:
 - 1. Standard: ASSE 1070.
 - 2. Pressure Rating: 125 psig.
 - 3. Type: Thermostatically controlled, water mixing valve.
 - 4. Material: Bronze body with corrosion-resistant interior components.
 - 5. Connections: Threaded inlets and outlet.

6. Accessories: Check stops on hot- and cold-water supplies, and adjustable, temperature-control handle.
7. Valve Finish: Rough bronze.

B. Individual-Fixture, Water Tempering Valves:

1. Standard: ASSE 1016, thermostatically controlled, water tempering valve.
2. Pressure Rating: 125 psig minimum unless otherwise indicated.
3. Material: Bronze body with corrosion-resistant interior components.
4. Temperature Control: Adjustable.
5. Connections: Threaded inlets and outlet.
6. Finish: Chrome plated.

2.6 STRAINERS FOR DOMESTIC WATER PIPING

A. Y-Pattern Strainers:

1. Pressure Rating: 125 psig minimum unless otherwise indicated.
2. Body: Bronze for NPS 2 and smaller; cast iron with interior lining that complies with AWWA C550 or that is FDA approved, epoxy coated and for NPS 2-1/2 and larger.
3. End Connections: Threaded for NPS 2 and smaller; flanged for NPS 2-1/2 and larger.
4. Screen: Stainless steel with round perforations unless otherwise indicated.
5. Perforation Size:
 - a. Strainers NPS 2 (DN 50) and Smaller: 0.020 inch.
 - b. Strainers NPS 2-1/2 to NPS 4 (DN 65 to DN 100): 0.045 inch.
6. Drain: Pipe plug.

2.7 OUTLET BOXES

A. Clothes Washer Outlet Boxes:

1. Mounting: Recessed.
2. Material and Finish: Enameled-steel, epoxy-painted-steel, or plastic box and faceplate.
3. Faucet: Combination valved fitting or separate hot- and cold-water valved fittings complying with ASME A112.18.1. Include garden-hose thread complying with ASME B1.20.7 on outlets.
4. Drain Outlet Connection: NPS 2.
5. Accessory: Water hammer arresters.
6. Supply Shutoff Fittings: NPS 1/2 gate, globe, or ball valves and NPS 1/2 copper, water tubing.
7. Drain: NPS 2 standpipe and P-trap for direct waste connection to drainage piping.
8. Inlet Hoses: Two 60-inch-long, rubber, household clothes washer inlet hoses with female, garden-hose-thread couplings. Include rubber washers.
9. Drain Hose: One 48-inch-long, rubber, household clothes washer drain hose with hooked end.

2.8 WATER-HAMMER ARRESTERS

A. Water-Hammer Arresters:

1. Standard: ASSE 1010 or PDI-WH 201.
2. Type: Piston.
3. Size: ASSE 1010, Sizes AA and A through F, or PDI-WH 201, Sizes A through F.

PART 3 - EXECUTION

3.1 INSTALLATION OF PIPING SPECIALTIES

- A. Backflow Preventers: Install in each water supply to mechanical equipment and systems and to other equipment and water systems that may be sources of contamination. Comply with authorities having jurisdiction.
 - 1. Locate backflow preventers in same room as connected equipment or system.
 - 2. Install drain for backflow preventers with atmospheric-vent drain connection with air-gap fitting, fixed air-gap fitting, or equivalent positive pipe separation of at least two pipe diameters in drain piping and pipe-to-floor drain. Locate air-gap device attached to or under backflow preventer. Simple air breaks are unacceptable for this application.
 - 3. Do not install bypass piping around backflow preventers.
- B. Water Regulators: Install with inlet and outlet shutoff valves. Install pressure gauges on inlet and outlet.
- C. Water Control Valves: Install with inlet and outlet shutoff valves. Install pressure gauges on inlet and outlet.
- D. Automatic Water Shutoff Valves: Test for signal strength before valve installation. Install automatic shutoff valve downstream from main domestic water shutoff valve. Install valve controller in an accessible location with sensors in areas where water is likely to accumulate.
- E. Balancing Valves: Install in locations where they can easily be adjusted. Set at indicated design flow rates.
- F. Temperature-Actuated, Water Mixing Valves: Install with check stops or shutoff valves on inlets and with shutoff valve on outlet.
 - 1. Install cabinet-type units recessed in or surface mounted on wall as specified.
- G. Y-Pattern Strainers: For water, install on supply side of each water pressure-reducing valve and pump.
- H. Outlet Boxes: Install boxes recessed in wall or surface mounted on wall. Install 1-1/2-by-3-1/2-inch fire-retardant-treated-wood blocking, wall reinforcement between studs. Comply with requirements for fire-retardant-treated-wood blocking in Section 061000 "Rough Carpentry."
- I. Water-Hammer Arresters: Install in water piping in accordance with PDI-WH 201.

3.2 PIPING CONNECTIONS

- A. Drawings indicate general arrangement of piping, fittings, and specialties.
- B. When installing piping specialties adjacent to equipment and machines, allow space for service and maintenance.

3.3 ELECTRICAL CONNECTIONS

- A. Connect wiring in accordance with Section 260519 "Low-Voltage Electrical Power Conductors and Cables."
- B. Ground equipment in accordance with Section 260526 "Grounding and Bonding for Electrical Systems."
- C. Install electrical devices furnished by manufacturer, but not factory mounted, in accordance with NFPA 70 and NECA 1.

3.4 CONTROL CONNECTIONS

- A. Connect control wiring in accordance with Section 260523 "Control-Voltage Electrical Power Cables."

3.5 IDENTIFICATION

- A. Plastic Labels for Equipment: Install engraved plastic-laminate equipment nameplate or sign on or near each of the following:
 - 1. Water pressure-reducing valves.
 - 2. Balancing valves.
 - 3. Temperature-actuated, water mixing valves.
 - 4. Outlet boxes.
- B. Distinguish among multiple units, inform operator of operational requirements, indicate safety and emergency precautions, and warn of hazards and improper operations, in addition to identifying unit. Nameplates and signs are specified in Section 220553 "Identification for Plumbing Piping and Equipment."

3.6 ADJUSTING

- A. Set field-adjustable pressure set points of water pressure-reducing valves.
- B. Set field-adjustable flow set points of balancing valves.
- C. Set field-adjustable temperature set points of temperature-actuated, water mixing valves.

3.7 FIELD QUALITY CONTROL

- A. Testing Agency: Engage a qualified testing agency to perform tests and inspections.
- B. Manufacturer's Field Service: Engage a factory-authorized service representative to test and inspect components, assemblies, and equipment installations, including connections.
- C. Perform the following tests and inspections.
 - 1. Test each double-check, detector-assembly backflow preventer according to authorities having jurisdiction and the device's reference standard.
 - 2. Leak Test: After installation, charge system and test for leaks. Repair leaks and retest until no leaks exist.

3. Operational Test: After electrical circuitry has been energized, start units to confirm unit operation.
 4. Test and adjust controls and safeties. Replace damaged and malfunctioning controls and equipment.
- D. Domestic water piping specialties will be considered defective if they do not pass tests and inspections.
- E. Prepare test and inspection reports.

END OF SECTION 221119

SECTION 221316 - SANITARY WASTE AND VENT PIPING

PART 1 - GENERAL

1.1 SUMMARY

- A. Section Includes:
 - 1. Hubless, cast-iron soil pipe and fittings.
 - 2. PVC pipe and fittings.
 - 3. Specialty pipe fittings.
- B. Related Requirements:
 - 1. Section 221313 "Facility Sanitary Sewers" for sanitary sewerage piping and structures outside the building.
 - 2. Section 221329 "Sanitary Sewerage Pumps" for effluent and sewage pumps.

1.2 ACTION SUBMITTALS

- A. Product Data:
 - 1. Hubless, cast-iron soil pipe and fittings.
 - 2. PVC pipe and fittings.
 - 3. Specialty pipe fittings.
- B. Shop Drawings: For hubless, single-stack drainage system. Include plans, elevations, sections, and details.

1.3 INFORMATIONAL SUBMITTALS

- A. Coordination Drawings: Plans and elevations, or Building Information Model (BIM) drawn to scale, showing items described in this Section and coordinated with all building trades.
- B. Field quality-control reports.

1.4 FIELD CONDITIONS

- A. Interruption of Existing Sanitary Waste Service: Do not interrupt service to facilities occupied by Owner or others unless permitted under the following conditions and then only after arranging to provide temporary service in accordance with requirements indicated:
 - 1. Notify Construction Manager no fewer than two days in advance of proposed interruption of sanitary waste service.
 - 2. Do not proceed with interruption of sanitary waste service without Construction Manager's written permission.

1.5 WARRANTY

- A. Listed manufacturers to provide labeling and warranty of their respective products.

PART 2 - PRODUCTS

2.1 PERFORMANCE REQUIREMENTS

- A. Components and installation are capable of withstanding the following minimum working pressure unless otherwise indicated:
 - 1. Soil, Waste, and Vent Piping: 10 ft. head of water.
 - 2. Waste, Force-Main Piping: 50 psig.

2.2 PIPING MATERIALS

- A. Piping materials to bear label, stamp, or other markings of specified testing agency.
- B. Comply with requirements in "Piping Schedule" Article for applications of pipe, tube, fitting materials, and joining methods for specific services, service locations, and pipe sizes.

2.3 HUBLESS, CAST-IRON SOIL PIPE AND FITTINGS

- A. Manufacturers: Subject to compliance with requirements, available manufacturers offering products that may be incorporated into the Work include, but are not limited to the following:
 - 1. AB & I Foundry; a part of the McWane family of companies.
 - 2. Charlotte Pipe and Foundry Company.
- B. Pipe and Fittings:
 - 1. Marked with CISPI collective trademark.
 - 2. ASTM A888 or CISPI 301.
- C. Single-Stack Aerator Fittings: ASME B16.45, hubless, cast-iron aerator and deaerator drainage fittings.
 - 1. Manufacturers: Subject to compliance with requirements, available manufacturers offering products that may be incorporated into the Work include, but are not limited to the following:
 - a. Conine Manufacturing Co., Inc.
 - b. SE Sovent.
- D. CISPI, Hubless-Piping Couplings:
 - 1. Manufacturers: Subject to compliance with requirements, available manufacturers offering products that may be incorporated into the Work include, but are not limited to the following:
 - a. Charlotte Pipe and Foundry Company.
 - b. MIFAB, Inc.
 - c. Tyler Pipe; a subsidiary of McWane Inc.
 - 2. Standards: ASTM C1277 and CISPI 310.

3. Description: Stainless steel corrugated shield with stainless steel bands and tightening devices; and ASTM C564, rubber sleeve with integral, center pipe stop.

E. Heavy-Duty, Hubless-Piping Couplings:

1. Manufacturers: Subject to compliance with requirements, available manufacturers offering products that may be incorporated into the Work include, but are not limited to the following:
 - a. Charlotte Pipe and Foundry Company.
 - b. MIFAB, Inc.
 - c. Tyler Pipe; a subsidiary of McWane Inc.
2. Standards: ASTM C1277 and ASTM C1540..
3. Description: Stainless steel shield with stainless steel bands and tightening devices; and ASTM C564, rubber sleeve with integral, center pipe stop.

2.4 PVC PIPE AND FITTINGS

- A. Manufacturers: Subject to compliance with requirements, available manufacturers offering products that may be incorporated into the Work include, but are not limited to the following:
1. Apollo Valves; a part of Aalberts Integrated Piping Systems.
 2. Charlotte Pipe and Foundry Company.
 3. North America Pipe Corporation.
- B. Comply with NSF 14 for plastic piping components. Include "NSF-dwv" marking for plastic drain, waste, and vent piping and "NSF-sewer" marking for plastic sewer piping.
- C. Solid-Wall PVC Pipe: ASTM D2665 drain, waste, and vent.
- D. Cellular-Core PVC Pipe: ASTM F891, Schedule 40.
- E. PVC Socket Fittings: ASTM D2665, made in accordance with ASTM D3311, drain, waste, and vent patterns and to fit Schedule 40 pipe.
- F. Adhesive Primer: ASTM F656.
- G. Solvent Cement: ASTM D2564.

2.5 SPECIALTY PIPE FITTINGS

- A. Transition Couplings:
1. General Requirements: Fitting or device for joining piping with small differences in ODs or of different materials. Include end connections of same size as and compatible with pipes to be joined.
 2. Fitting-Type Transition Couplings: Manufactured piping coupling or specified piping system fitting.
 3. Unshielded, Nonpressure Transition Couplings:
 - a. Standard: ASTM C1173.

- b. Description: Elastomeric, sleeve-type, reducing or transition pattern. Include shear ring and corrosion-resistant-metal tension band and tightening mechanism on each end.
 - c. End Connections: Same size as and compatible with pipes to be joined.
 - d. Sleeve Materials:
 - 1) For Cast-Iron Soil Pipes: ASTM C564, rubber.
 - 2) For Plastic Pipes: ASTM F477, elastomeric seal or ASTM D5926 PVC.
 - 3) For Dissimilar Pipes: ASTM D5926 PVC or other material compatible with pipe materials being joined.
4. Shielded, Nonpressure Transition Couplings:
- a. Standard: ASTM C1460.
 - b. Description: Elastomeric or rubber sleeve with full-length, corrosion-resistant outer shield and corrosion-resistant-metal tension band and tightening mechanism on each end.
 - c. End Connections: Same size as and compatible with pipes to be joined.
5. Pressure Transition Couplings:
- a. Standard: AWWA C219.
 - b. Description: Metal sleeve-type same size as, with pressure rating at least equal to, and ends compatible with, pipes to be joined.
 - c. Center-Sleeve Material: Manufacturer's standard.
 - d. Gasket Material: Natural or synthetic rubber.
 - e. Metal Component Finish: Corrosion-resistant coating or material.
- B. Dielectric Fittings:
1. General Requirements: Assembly of copper alloy and ferrous materials with separating nonconductive insulating material. Include end connections compatible with pipes to be joined.
2. Dielectric Unions:
- a. Manufacturers: Subject to compliance with requirements, available manufacturers offering products that may be incorporated into the Work include, but are not limited to the following:
 - 1) HART Industrial Unions, LLC.
 - 2) WATTS; A Watts Water Technologies Company.
 - 3) Zurn Industries, LLC.
 - b. Description:
 - 1) Standard: ASSE 1079.
 - 2) Pressure Rating: 125 psig minimum at 180 deg F.
 - 3) End Connections: Solder-joint copper alloy and threaded ferrous.
3. Dielectric Flanges:
- a. Description:
 - 1) Standard: ASSE 1079.
 - 2) Factory-fabricated, bolted, companion-flange assembly.
 - 3) Pressure Rating: 125 psig minimum at 180 deg F.
 - 4) End Connections: Solder-joint copper alloy and threaded ferrous; threaded solder-joint copper alloy and threaded ferrous.

4. Dielectric-Flange Insulating Kits:
 - a. Description:
 - 1) Nonconducting materials for field assembly of companion flanges.
 - 2) Pressure Rating: 150 psig.
 - 3) Gasket: Neoprene or phenolic.
 - 4) Bolt Sleeves: Phenolic or polyethylene.
 - 5) Washers: Phenolic with steel backing washers.

5. Dielectric Nipples:
 - a. Description:
 - 1) Standard: IAPMO PS 66.
 - 2) Electroplated steel nipple.
 - 3) Pressure Rating: 300 psig at 225 deg F.
 - 4) End Connections: Male threaded or grooved.
 - 5) Lining: Inert and noncorrosive, propylene.

PART 3 - EXECUTION

3.1 EARTH MOVING

- A. Comply with requirements for excavating, trenching, and backfilling specified in Section 312000 "Earth Moving."

3.2 INSTALLATION OF PIPING

- A. Drawing plans, schematics, and diagrams indicate general location and arrangement of piping systems.
 1. Indicated locations and arrangements were used to size pipe and calculate friction loss, expansion, pump sizing, and other design considerations.
 2. Install piping as indicated unless deviations to layout are approved on coordination drawings.
- B. Install piping in concealed locations unless otherwise indicated and except in equipment rooms and service areas.
- C. Install piping indicated to be exposed and piping in equipment rooms and service areas at right angles or parallel to building walls. Diagonal runs are prohibited unless specifically indicated otherwise.
- D. Install piping above accessible ceilings to allow sufficient space for ceiling panel removal.
- E. Install piping to permit valve servicing.
- F. Install piping at indicated slopes.
- G. Install piping free of sags and bends.
- H. Install fittings for changes in direction and branch connections.

- I. Install piping to allow application of insulation.
- J. Make changes in direction for soil and waste drainage and vent piping using appropriate branches, bends, and long-sweep bends.
 - 1. Sanitary tees and short-sweep 1/4 bends may be used on vertical stacks if change in direction of flow is from horizontal to vertical.
 - 2. Use long-turn, double Y-branch, and 1/8-bend fittings if two fixtures are installed back to back or side by side with common drain pipe.
 - a. Straight tees, elbows, and crosses may be used on vent lines.
 - 3. Do not change direction of flow more than 90 degrees.
 - 4. Use proper size of standard increasers and reducers if pipes of different sizes are connected.
 - a. Reducing size of waste piping in direction of flow is prohibited.
- K. Lay buried building waste piping beginning at low point of each system.
 - 1. Install true to grades and alignment indicated, with unbroken continuity of invert. Place hub ends of piping upstream.
 - 2. Install required gaskets according to manufacturer's written instructions for use of lubricants, cements, and other installation requirements.
 - 3. Maintain swab in piping and pull past each joint as completed.
- L. Install soil and waste and vent piping at the following minimum slopes unless otherwise indicated:
 - 1. Building Sanitary Waste: Two percent downward in direction of flow for piping NPS 3 and smaller; 1 percent downward in direction of flow for piping NPS 4 and larger.
 - 2. Horizontal Sanitary Waste Piping: Two percent downward in direction of flow.
 - 3. Vent Piping: One percent down toward vertical fixture vent or toward vent stack.
- M. Install cast-iron soil piping in accordance with CISPI's "Cast Iron Soil Pipe and Fittings Handbook," Chapter IV, "Installation of Cast Iron Soil Pipe and Fittings."
 - 1. Install encasement on underground piping in accordance with ASTM A674 or AWWA C105/A 21.5.
- N. Install steel piping in accordance with applicable plumbing code.
- O. Install aboveground PVC piping in accordance with ASTM D2665.
- P. Install underground PVC piping in accordance with ASTM D2321.
- Q. Install engineered soil and waste and vent piping systems as follows:
 - 1. Combination Waste and Vent: Comply with standards of authorities having jurisdiction.
 - 2. Hubless, Single-Stack Drainage System: Comply with ASME B16.45 and hubless, single-stack aerator fitting manufacturer's written installation instructions.
 - 3. Reduced-Size Venting: Comply with standards of authorities having jurisdiction.
- R. Install underground, ductile-iron, force-main piping according to AWWA C600.

1. Install buried piping inside building between wall and floor penetrations and connection to sanitary sewer piping outside building with restrained joints.
 2. Anchor pipe to wall or floor. Install thrust-block supports at vertical and horizontal offsets.
 3. Install encasement on piping in accordance with ASTM A674 or AWWA C105/A 21.5.
- S. Install underground, copper, force-main tubing in accordance with CDA's "Copper Tube Handbook."
1. Install encasement on piping in accordance with ASTM A674 or AWWA C105/A 21.5.
- T. Install force mains at elevations indicated.
- U. Plumbing Specialties:
1. Install backwater valves in sanitary waster gravity-flow piping.
 - a. Comply with requirements for backwater valves specified in Section 221319 "Sanitary Waste Piping Specialties."
 2. Install cleanouts at grade and extend to where building sanitary drains connect to building sanitary sewers in sanitary waste gravity-flow piping.
 - a. Install cleanout fitting with closure plug inside the building in sanitary drainage force-main piping.
 - b. Comply with requirements for cleanouts specified in Section 221319 "Sanitary Waste Piping Specialties."
 3. Install drains in sanitary waste gravity-flow piping.
 - a. Comply with requirements for drains specified in Section 221319 "Sanitary Waste Piping Specialties."
- V. Do not enclose, cover, or put piping into operation until it is inspected and approved by authorities having jurisdiction.
- W. Install sleeves for piping penetrations of walls, ceilings, and floors.
1. Comply with requirements for sleeves specified in Section 220500 "Common Work Results for Plumbing."
- X. Install sleeve seals for piping penetrations of concrete walls and slabs.
1. Comply with requirements for sleeve seals specified in Section 220500 "Common Work Results for Plumbing."
- Y. Install escutcheons for piping penetrations of walls, ceilings, and floors.
1. Comply with requirements for escutcheons specified in Section 220500 "Common Work Results for Plumbing."
- 3.3 JOINT CONSTRUCTION
- A. Hub-and-Spigot, Cast-Iron Soil Piping Gasketed Joints: Join in accordance with CISPI's "Cast Iron Soil Pipe and Fittings Handbook" for compression joints.

- B. Hub-and-Spigot, Cast-Iron Soil Piping Caulked Joints: Join in accordance with CISPI's "Cast Iron Soil Pipe and Fittings Handbook" for lead-and-oakum caulked joints.
- C. Hubless, Cast-Iron Soil Piping Coupled Joints:
 - 1. Join hubless, cast-iron soil piping in accordance with CISPI 310 and CISPI's "Cast Iron Soil Pipe and Fittings Handbook" for hubless-piping coupling joints.
- D. Threaded Joints: Thread pipe with tapered pipe threads in accordance with ASME B1.20.1.
 - 1. Cut threads full and clean using sharp dies.
 - 2. Ream threaded pipe ends to remove burrs and restore full ID. Join pipe fittings and valves as follows:
 - a. Apply appropriate tape or thread compound to external pipe threads unless dry seal threading is specified.
 - b. Damaged Threads: Do not use pipe or pipe fittings with threads that are corroded or damaged.
 - c. Do not use pipe sections that have cracked or open welds.
- E. Join stainless steel pipe and fittings with gaskets in accordance with ASME A112.3.1.
- F. Join copper tube and fittings with soldered joints in accordance with ASTM B828. Use ASTM B813, water-flushable, lead-free flux and ASTM B32, lead-free-alloy solder.
- G. Grooved Joints: Cut groove ends of pipe in accordance with AWWA C606. Lubricate and install gasket over ends of pipes or pipe and fitting. Install coupling housing sections over gasket, with keys seated in piping grooves. Install and tighten housing bolts.
- H. Flanged Joints: Align bolt holes. Select appropriate gasket material, size, type, and thickness. Install gasket concentrically positioned. Use suitable lubricants on bolt threads. Torque bolts in cross pattern.
- I. Plastic, Nonpressure-Piping, Solvent-Cement Joints: Clean and dry joining surfaces. Join pipe and fittings in accordance with the following:
 - 1. Comply with ASTM F402 for safe-handling practice of cleaners, primers, and solvent cements.
 - 2. ABS Piping: Join in accordance with ASTM D2235 and ASTM D2661 appendixes.
 - 3. PVC Piping: Join in accordance with ASTM D2855 and ASTM D2665 appendixes.
- J. Joint Restraints and Sway Bracing:
 - 1. Provide joint restraints and sway bracing for storm drainage piping joints to comply with the following conditions:
 - a. Provide axial restraint for pipe and fittings 5 inches and larger, upstream and downstream of all changes in direction, branches, and changes in diameter greater than two pipe sizes.
 - b. Provide rigid sway bracing for pipe and fittings 4 inches and larger, upstream and downstream of all changes in direction 45 degrees and greater.
 - c. Provide rigid sway bracing for pipe and fittings 5 inches and larger, upstream and downstream of all changes in direction and branch openings.

3.4 INSTALLATION OF SPECIALTY PIPE FITTINGS

A. Transition Couplings:

1. Install transition couplings at joints of piping with small differences in ODs.
2. In Waste Drainage Piping: Shielded, nonpressure transition couplings.
3. In Aboveground Force Main Piping: Fitting-type transition couplings.
4. In Underground Force Main Piping:
 - a. NPS 1-1/2 (DN 40) and Smaller: Fitting-type transition couplings.
 - b. NPS 2 (DN 50) and Larger: Pressure transition couplings.

B. Dielectric Fittings:

1. Install dielectric fittings in piping at connections of dissimilar metal piping and tubing.
2. Dielectric Fittings for NPS 2 (DN 50) and Smaller: Use dielectric unions.
3. Dielectric Fittings for NPS 2-1/2 to NPS 4 (DN 65 to DN 100): Use dielectric flanges.
4. Dielectric Fittings for NPS 5 (DN 125) and Larger: Use dielectric flange kits.

3.5 INSTALLATION OF VALVES

A. General valve installation requirements for general-duty valve installation are specified in the following Sections:

1. Section 220523.12 "Ball Valves for Plumbing Piping."
2. Section 220523.13 "Butterfly Valves for Plumbing Piping."
3. Section 220523.14 "Check Valves for Plumbing Piping."
4. Section 220523.15 "Gate Valves for Plumbing Piping."

B. Shutoff Valves:

1. Install shutoff valve on each sewage pump discharge.
2. Install full-port ball valve for piping NPS 2 and smaller.
3. Install gate valve for piping NPS 2-1/2 and larger.

C. Check Valves: Install swing check valve, between pump and shutoff valve, on each sewage pump discharge.

D. Backwater Valves: Install backwater valves in piping subject to backflow.

1. Horizontal Piping: Horizontal backwater valves.
2. Floor Drains: Drain outlet backwater valves unless drain has integral backwater valve.
3. Install backwater valves in accessible locations.
4. Comply with requirements for backwater valve specified in Section 221319 "Sanitary Waste Piping Specialties."

3.6 INSTALLATION OF HANGERS AND SUPPORTS

A. Comply with requirements for pipe hanger and support devices and installation specified in Section 220529 "Hangers and Supports for Plumbing Piping and Equipment".

1. Install carbon-steel pipe hangers for horizontal piping in noncorrosive environments.
2. Install fiberglass pipe hangers for horizontal piping in corrosive environments.

3. Install carbon-steel pipe support clamps for vertical piping in noncorrosive environments.
 4. Install stainless steel pipe support clamps for vertical piping in corrosive environments.
 5. Vertical Piping: MSS Type 8 or Type 42 clamps.
 6. Install individual, straight, horizontal piping runs:
 - a. 100 Ft. (30 m) and Less: MSS Type 1, adjustable, steel clevis hangers.
 - b. Longer Than 100 Ft. (30 m): MSS Type 43, adjustable roller hangers.
 - c. Longer Than 100 Ft. (30 m) if Indicated: MSS Type 49, spring cushion rolls.
 7. Multiple, Straight, Horizontal Piping Runs 100 Ft. (30 m) or Longer: MSS Type 44 pipe rolls. Support pipe rolls on trapeze.
 8. Base of Vertical Piping: MSS Type 52 spring hangers.
- B. Install hangers for cast-iron soil piping, with maximum horizontal spacing and minimum rod diameters, to comply with MSS SP-58, locally enforced codes, and authorities having jurisdiction requirements, whichever are most stringent.
- C. Install hangers for PVC piping, with maximum horizontal spacing and minimum rod diameters, to comply with manufacturer's written instructions, locally enforced codes, and authorities having jurisdiction requirements, whichever are most stringent.
- D. Support horizontal piping and tubing within 12 inches of each fitting and coupling.
- E. Support vertical runs of cast-iron soil piping to comply with MSS SP-58, locally enforced codes, and authorities having jurisdiction requirements, whichever are most stringent.
- F. Support vertical runs of PVC piping to comply with manufacturer's written instructions, locally enforced codes, and authorities having jurisdiction requirements, whichever are most stringent.

3.7 CONNECTIONS

- A. Drawings indicate general arrangement of piping, fittings, and specialties.
- B. Connect soil and waste piping to exterior sanitary sewerage piping. Use transition fitting to join dissimilar piping materials.
- C. Connect waste and vent piping to the following:
1. Plumbing Fixtures: Connect waste piping in sizes indicated, but not smaller than required by plumbing code.
 2. Plumbing Fixtures and Equipment: Connect atmospheric vent piping in sizes indicated, but not smaller than required by authorities having jurisdiction.
 3. Plumbing Specialties: Connect waste and vent piping in sizes indicated, but not smaller than required by plumbing code.
 4. Install test tees (wall cleanouts) in conductors near floor and floor cleanouts with cover flush with floor.
 5. Install horizontal backwater valves in pit with pit cover flush with floor.
 6. Comply with requirements for backwater valves cleanouts and drains specified in Section 221319 "Sanitary Waste Piping Specialties."
 7. Equipment: Connect waste piping as indicated.
 - a. Provide shutoff valve if indicated and union for each connection.
 - b. Use flanges instead of unions for connections NPS 2-1/2 and larger.

- D. Connect force-main piping to the following:
 - 1. Sanitary Sewer: To exterior force main.
 - 2. Sewage Pump: To sewage pump discharge.
- E. Where installing piping adjacent to equipment, allow space for service and maintenance of equipment.
- F. Make connections in accordance with the following unless otherwise indicated:
 - 1. Install unions, in piping NPS 2 and smaller, adjacent to each valve and at final connection to each piece of equipment.
 - 2. Install flanges, in piping NPS 2-1/2 and larger, adjacent to flanged valves and at final connection to each piece of equipment.

3.8 IDENTIFICATION

- A. Identify exposed sanitary waste and vent piping.
- B. Comply with requirements for identification specified in Section 220553 "Identification for Plumbing Piping and Equipment."

3.9 FIELD QUALITY CONTROL

- A. During installation, notify authorities having jurisdiction at least 24 hours before inspection must be made. Perform tests specified below in presence of authorities having jurisdiction.
 - 1. Roughing-in Inspection: Arrange for inspection of piping before concealing or closing-in after roughing-in and before setting fixtures.
 - 2. Final Inspection: Arrange for final inspection by authorities having jurisdiction to observe tests specified below and to ensure compliance with requirements.
- B. Reinspection: If authorities having jurisdiction find that piping will not pass test or inspection, make required corrections and arrange for reinspection.
- C. Reports: Prepare inspection reports and have them signed by authorities having jurisdiction.
- D. Test sanitary waste and vent piping in accordance with procedures of authorities having jurisdiction or, in absence of published procedures, as follows:
 - 1. Test for leaks and defects in new piping and parts of existing piping that have been altered, extended, or repaired.
 - a. If testing is performed in segments, submit separate report for each test, complete with diagram of portion of piping tested.
 - 2. Leave uncovered and unconcealed new, altered, extended, or replaced waste and vent piping until it has been tested and approved.
 - a. Expose work that was covered or concealed before it was tested.
 - 3. Roughing-in Plumbing Test Procedure: Test waste and vent piping except outside leaders on completion of roughing-in.

- a. Close openings in piping system and fill with water to point of overflow, but not less than 10 ft. head of water.
 - b. From 15 minutes before inspection starts to completion of inspection, water level must not drop.
 - c. Inspect joints for leaks.
4. Finished Plumbing Test Procedure: After plumbing fixtures have been set and traps filled with water, test connections and prove they are gastight and watertight.
- a. Plug vent-stack openings on roof and building drains where they leave building. Introduce air into piping system equal to pressure of 1 inch wg.
 - b. Use U-tube or manometer inserted in trap of water closet to measure this pressure.
 - c. Air pressure must remain constant without introducing additional air throughout period of inspection.
 - d. Inspect plumbing fixture connections for gas and water leaks.
5. Repair leaks and defects with new materials and retest piping, or portion thereof, until satisfactory results are obtained.
6. Prepare reports for tests and required corrective action.
- E. Test force-main piping in accordance with procedures of authorities having jurisdiction or, in absence of published procedures, as follows:
1. Leave uncovered and unconcealed new, altered, extended, or replaced force-main piping until it has been tested and approved.
 - a. Expose work that was covered or concealed before it was tested.
 2. Cap and subject piping to static-water pressure of 50 psig above operating pressure, without exceeding pressure rating of piping system materials.
 - a. Isolate test source and allow to stand for four hours.
 - b. Leaks and loss in test pressure constitute defects that must be repaired.
 3. Repair leaks and defects with new materials and retest piping, or portion thereof, until satisfactory results are obtained.
 4. Prepare reports for tests and required corrective action.

3.10 CLEANING AND PROTECTION

- A. Clean interior of piping. Remove dirt and debris as work progresses.
- B. Protect sanitary waste and vent piping during remainder of construction period to avoid clogging with dirt and debris and to prevent damage from traffic and construction work.
- C. Place plugs in ends of uncompleted piping at end of day and when work stops.
- D. Exposed Plastic Piping: Protect PVC plumbing vents exposed to sunlight with two coats of water-based latex paint.
- E. Repair damage to adjacent materials caused by waste and vent piping installation.

3.11 PIPING SCHEDULE

- A. Flanges and unions may be used on aboveground pressure piping unless otherwise indicated.
- B. Aboveground, soil and waste piping NPS 4 (DN 100) and smaller are to be the following:
 - 1. Hubless, cast-iron soil pipe and fittings; CISPI hubless-piping couplings; and coupled joints.
 - 2. Solid-wall PVC pipe, PVC socket fittings, and solvent-cemented joints.
 - 3. Dissimilar Pipe-Material Couplings: Shielded, nonpressure transition couplings.
- C. Aboveground, vent piping NPS 4 (DN 100) and smaller is to be the following:
 - 1. Service cast iron, cast-iron soil pipe and fittings; gaskets; and gasketed joints.
 - 2. Hubless, cast-iron soil pipe and fittings; CISPI hubless-piping couplings; and coupled joints.
 - 3. Solid-wall PVC pipe, PVC socket fittings, and solvent-cemented joints.
 - 4. Dissimilar Pipe-Material Couplings: Shielded, nonpressure transition couplings.
- D. Underground, soil, waste, and vent piping NPS 4 (DN 100) and smaller are to be the following:
 - 1. Hubless, cast-iron soil pipe and fittings; **[CISPI] [heavy-duty] [cast-iron]** hubless-piping couplings; and coupled joints.
 - 2. Solid-wall PVC pipe, PVC socket fittings, and solvent-cemented joints.
 - 3. Dissimilar Pipe-Material Couplings: Shielded, nonpressure transition couplings.
- E. Aboveground sanitary-sewage force mains NPS 1-1/2 and NPS 2 (DN 40 and DN 50) are to be the following:
 - 1. Hard copper tube, Type L; copper pressure fittings; and soldered joints.

END OF SECTION 221316

SECTION 221319 - SANITARY WASTE PIPING SPECIALTIES

PART 1 - GENERAL

1.1 RELATED DOCUMENTS

- A. Drawings and general provisions of the Contract, including General and Supplementary Conditions and Division 01 Specification Sections, apply to this Section.

1.2 SUMMARY

- A. Section Includes:
 - 1. Cleanouts.
 - 2. Miscellaneous sanitary drainage piping specialties.
- B. Related Requirements:
 - 1. Section 076200 "Sheet Metal Flashing and Trim" for metal roof flashing assemblies.
 - 2. Section 077200 "Roof Accessories" for preformed flashings.
 - 3. Section 078413 "Penetration Firestopping" for through-penetration firestop assemblies.

1.3 DEFINITIONS

- A. ABS: Acrylonitrile butadiene styrene.
- B. PVC: Polyvinyl chloride.

1.4 ACTION SUBMITTALS

- A. Product Data: For each type of product.
- B. Shop Drawings:
 - 1. Show fabrication and installation details for frost-resistant vent terminals.

1.5 INFORMATIONAL SUBMITTALS

- A. Field quality-control reports.

1.6 CLOSEOUT SUBMITTALS

- A. Operation and Maintenance Data: For sanitary waste piping specialties to include in emergency, operation, and maintenance manuals.

PART 2 - PRODUCTS

2.1 ASSEMBLY DESCRIPTIONS

- A. Sanitary waste piping specialties shall bear label, stamp, or other markings of specified testing agency.
- B. Comply with NSF 14 for plastic sanitary waste piping specialty components.

2.2 CLEANOUTS

A. Cast-Iron Exposed Cleanouts:

- 1. Manufacturers: Subject to compliance with requirements, available manufacturers offering products that may be incorporated into the Work include, but are not limited to the following:
 - a. Josam Company.
 - b. Tyler Pipe; a subsidiary of McWane Inc.
 - c. WATTS; A Watts Water Technologies Company.
- 2. Standard: ASME A112.36.2M.
- 3. Size: Same as connected drainage piping
- 4. Body Material: Hub-and-spigot, cast-iron soil pipe T-branch as required to match connected piping.
- 5. Closure: Countersunk, brass plug.
- 6. Closure Plug Size: Same as or not more than one size smaller than cleanout size.

B. Cast-Iron Exposed Floor Cleanouts:

- 1. Manufacturers: Subject to compliance with requirements, available manufacturers offering products that may be incorporated into the Work include, but are not limited to the following:
 - a. Jay R. Smith Mfg Co; a division of Morris Group International.
 - b. Josam Company.
 - c. WATTS; A Watts Water Technologies Company.
 - d. Zurn Industries, LLC.
- 2. Standard: ASME A112.36.2M for adjustable housing cast-iron soil pipe with cast-iron ferrule cleanout.
- 3. Size: Same as connected branch.
- 4. Type: Adjustable housing.
- 5. Body or Ferrule: Cast iron.
- 6. Clamping Device: Not required.
- 7. Outlet Connection: Inside calk.
- 8. Closure: Brass plug with straight threads and gasket.
- 9. Adjustable Housing Material: Cast iron with threads.
- 10. Frame and Cover Material and Finish: Nickel-bronze, copper alloy.
- 11. Frame and Cover Shape: Round.
- 12. Top-Loading Classification: Medium Duty.
- 13. Riser: ASTM A74, Service Class, cast-iron drainage pipe fitting and riser to cleanout.

C. Cast-Iron Wall Cleanouts:

1. Manufacturers: Subject to compliance with requirements, available manufacturers offering products that may be incorporated into the Work include, but are not limited to the following:
 - a. Jay R. Smith Mfg Co; a division of Morris Group International.
 - b. Josam Company.
 - c. WATTS; A Watts Water Technologies Company.
2. Standard: ASME A112.36.2M. Include wall access.
3. Size: Same as connected drainage piping.
4. Body: Hubless, cast-iron soil pipe test tee as required to match connected piping.
5. Closure Plug:
 - a. Brass.
 - b. Countersunk head.
 - c. Drilled and threaded for cover attachment screw.
 - d. Size: Same as or not more than one size smaller than cleanout size.
6. Wall Access, Cover Plate: Round, deep, chrome-plated bronze cover plate with screw.
7. Wall Access, Frame and Cover: Round, nickel-bronze, copper-alloy, or stainless steel wall-installation frame and cover.

D. Plastic Floor Cleanouts:

1. Size: Same as connected branch.
2. Body: PVC.
3. Closure Plug: PVC.
4. Riser: Drainage pipe fitting and riser to cleanout of same material as drainage piping.

2.3 MISCELLANEOUS SANITARY DRAINAGE PIPING SPECIALTIES

A. Open Drains:

1. Description: Shop or field fabricate from ASTM A74, Service Class, hub-and-spigot, cast-iron soil-pipe fittings. Include P-trap, hub-and-spigot riser section; and where required, increaser fitting joined with ASTM C564 rubber gaskets.
2. Size: Same as connected waste piping.

B. Air-Gap Fittings:

1. Standard: ASME A112.1.2, for fitting designed to ensure fixed, positive air gap between installed inlet and outlet piping.
2. Body: Bronze or cast iron.
3. Inlet: Opening in top of body.
4. Outlet: Larger than inlet.
5. Size: Same as connected waste piping and with inlet large enough for associated indirect waste piping.

C. Frost-Resistant Vent Terminals:

1. Description: Manufactured or shop-fabricated assembly constructed of copper, lead-coated copper, or galvanized steel.

2. Design: To provide 1-inch enclosed air space between outside of pipe and inside of flashing collar extension, with counterflashing.

D. Expansion Joints:

1. Standard: ASME A112.6.4.
2. Body: Cast iron with bronze sleeve, packing, and gland.
3. End Connections: Matching connected piping.
4. Size: Same as connected soil, waste, or vent piping.

PART 3 - EXECUTION

3.1 INSTALLATION

- A. Install cleanouts in aboveground piping and building drain piping according to the following, unless otherwise indicated:
 1. Size same as drainage piping up to NPS 4. Use NPS 4 for larger drainage piping unless larger cleanout is indicated.
 2. Locate at each change in direction of piping greater than 45 degrees.
 3. Locate at minimum intervals of 50 feet for piping NPS 4 and smaller and 100 feet for larger piping.
 4. Locate at base of each vertical soil and waste stack.
- B. For floor cleanouts for piping below floors, install cleanout deck plates with top flush with finished floor.
- C. For cleanouts located in concealed piping, install cleanout wall access covers, of types indicated, with frame and cover flush with finished wall.
- D. Assemble open drain fittings and install with top of hub 2 inches above floor.
- E. Install air-gap fittings on draining-type backflow preventers and on indirect-waste piping discharge into sanitary drainage system.
- F. Install sleeve and sleeve seals with each riser and stack passing through floors with waterproof membrane.
- G. Install frost-resistant vent terminals on each vent pipe passing through roof. Maintain 1-inch clearance between vent pipe and roof substrate.
- H. Install expansion joints on vertical stacks and conductors. Position expansion joints for easy access and maintenance.
- I. Install frost-proof vent caps on each vent pipe passing through roof. Maintain 1-inch clearance between vent pipe and roof substrate.
- J. Install wood-blocking reinforcement for wall-mounting-type specialties.
- K. Install traps on plumbing specialty drain outlets. Omit traps on indirect wastes unless trap is indicated.

3.2 PIPING CONNECTIONS

- A. Comply with requirements in Section 221316 "Sanitary Waste and Vent Piping" for piping installation requirements. Drawings indicate general arrangement of piping, fittings, and specialties.
- B. Install piping adjacent to equipment, to allow service and maintenance.

3.3 LABELING AND IDENTIFYING

- A. Distinguish among multiple units, inform operator of operational requirements, indicate safety and emergency precautions, and warn of hazards and improper operations, in addition to identifying unit.
 - 1. Nameplates and signs are specified in Section 220553 "Identification for Plumbing Piping and Equipment."

3.4 PROTECTION

- A. Protect drains during remainder of construction period to avoid clogging with dirt or debris and to prevent damage from traffic or construction work.
- B. Place plugs in ends of uncompleted piping at end of each day or when work stops.

END OF SECTION 221319

SECTION 221429 - SUMP PUMPS

PART 1 - GENERAL

1.1 SUMMARY

A. Section Includes:

1. Sump pumps - submersible.
2. Sump-pump basins and basin covers.
3. Packaged drainage-pump units - submersible.

1.2 ACTION SUBMITTALS

A. Product Data Submittals: For each product.

1. Construction details, material descriptions, dimensions of individual components and profiles.
2. Rated capacities, operating characteristics, electrical characteristics, and furnished specialties and accessories.

B. Shop Drawings:

1. Include plans, elevations, sections, and mounting details.
2. Include details of equipment assemblies. Indicate dimensions, weights, loads, required clearances, method of field assembly, components, and location and size of each field connection.
3. Include diagrams for power, signal, and control wiring.

1.3 CLOSEOUT SUBMITTALS

A. Operation and Maintenance Data: For pumps and controls.

1. Indicate actual installed items by marking submittals with an arrow or box.

1.4 DELIVERY, STORAGE, AND HANDLING

- A. Retain shipping flange protective covers and protective coatings during storage.
- B. Protect bearings and couplings against damage.
- C. Comply with manufacturer's written instructions for handling.

PART 2 - PRODUCTS

2.1 SOURCE LIMITATIONS

- A. Obtain each type of sump pump from single source from single manufacturer.

2.2 PERFORMANCE REQUIREMENTS

- A. Electrical Components, Devices, and Accessories: Listed and labeled as defined in NFPA 70, by an NRTL, and marked for intended location and use.
- B. UL Compliance: Comply with UL 778 for motor-operated water pumps.

2.3 SUMP PUMPS - SUBMERSIBLE

- A. Sump Pumps - Submersible, Fixed Position, Single Seal: .
 - 1. Manufacturers: Subject to compliance with requirements, available manufacturers offering products that may be incorporated into the Work include, but are not limited to the following:
 - a. GRUNDFOS CBS Inc.
 - b. Little Giant; a brand of Franklin Electric Co., Inc.
 - c. Xylem.
 - d. Zoeller Company.
 - 2. Description: Factory-assembled and -tested sump-pump unit.
 - 3. Pump Type: Submersible, end-suction, single-stage, close-coupled, overhung-impeller, centrifugal sump pump as defined in HI 14.1-14.2 and HI 14.3.
 - 4. Pump Casing: Cast iron, with strainer inlet; legs that elevate pump to permit flow into impeller; and vertical discharge for piping connection.
 - 5. Impeller: Statically and dynamically balanced, manufacturer's standard designed for clear wastewater handling, and keyed and secured to shaft.
 - 6. Pump and Motor Shaft: Stainless steel or steel, with factory-sealed, grease-lubricated ball bearings.
 - 7. Seal: Mechanical.
 - 8. Motor: Hermetically sealed, capacitor-start type; with built-in overload protection; lifting eye or lug; and three-conductor, waterproof power cable of length required and with grounding plug and cable-sealing assembly for connection at pump.
 - a. Motor Housing Fluid: Air.
 - 9. Controls, Rod-and-Float Type:
 - a. Enclosure: NEMA 250, Type 1.
 - b. Switch Type: Pedestal-mounted float switch with float rods and rod buttons.
 - c. Automatic Alternator: Start pumps on successive cycles and start multiple pumps if one cannot handle load.
 - d. Float Guides: Pipe or other restraint for floats and rods in basins of depth greater than 60 inches.
 - e. High-Water Alarm: Cover-mounted, compression-probe alarm, with electric bell; 120 V ac, with transformer and contacts for remote alarm bell.

- 10. Control-Interface Features:
 - a. Remote Alarm Contacts: For remote alarm interface.

2.4 SUMP-PUMP BASINS AND BASIN COVERS

- A. Basins: Factory-fabricated, watertight, cylindrical, basin sump with top flange and sidewall openings for pipe connections.
 - 1. Material: Fiberglass or Polyethylene.
 - 2. Reinforcement: Mounting plates for pumps, fittings, and accessories.
 - 3. Anchor Flange: Same material as or compatible with basin sump, cast in or attached to sump, and in location and of size required to anchor basin in concrete slab.
- B. Basin Covers: Fabricate metal cover with openings having gaskets, seals, and bushings; for access to pumps, pump shafts, control rods, discharge piping, vent connections, and power cables.
 - 1. Reinforcement: Steel or cast iron, capable of supporting foot traffic for basins installed in foot-traffic areas.

2.5 MOTORS

- A. Comply with NEMA designation, temperature rating, service factor, enclosure type, and efficiency requirements for motors specified in Section 220500 "Common Work Results for Plumbing."
 - 1. Motor Sizes: Minimum size as indicated. If not indicated, large enough so driven load will not require motor to operate in service factor range above 1.0.
- B. Motors for submersible pumps are to be hermetically sealed.

PART 3 - EXECUTION

3.1 EARTHWORK

- A. Excavation and filling are specified in Section 312000 "Earth Moving."

3.2 EXAMINATION

- A. Examine roughing-in for plumbing piping to verify actual locations of storm drainage piping connections before sump-pump installation.

3.3 INSTALLATION

- A. Pump Installation Standards: Comply with HI 14.4 for installation of sump pumps.
- B. Equipment Mounting:

1. Comply with requirements for vibration isolation devices specified in Section 220548.13 "Vibration Controls for Plumbing Piping and Equipment."
- C. Wiring Method: Comply with requirements in Section 260519 "Low-Voltage Electrical Power Conductors and Cables."
- D. Wiring within Enclosures: Bundle, lace, and train conductors to terminal points with no excess and without exceeding manufacturer's limitations on bending radii. Provide and use lacing bars and distribution spools.
- 3.4 PIPING CONNECTIONS
- A. Comply with requirements for piping specified in Section 221414 "Storm Drainage Piping." Drawings indicate general arrangement of piping, fittings, and specialties.
- B. Where installing piping adjacent to equipment, allow space for service and maintenance.
- 3.5 STARTUP SERVICE
- A. Perform startup service.
1. Complete installation and startup checks in accordance with manufacturer's written instructions.
- 3.6 ADJUSTING
- A. Adjust pumps to function smoothly, and lubricate as recommended by manufacturer.
- B. Adjust control set points.
- 3.7 FIELD QUALITY CONTROL
- A. Testing Agency: Engage a qualified testing agency to perform tests and inspections.
- B. Manufacturer's Field Service: Engage a factory-authorized service representative to test, inspect, and adjust components, assemblies, and equipment installations, including connections.
- C. Tests and inspections:
1. Perform each visual and mechanical inspection.
 2. Leak Test: After installation, charge system and test for leaks. Repair leaks and retest until no leaks exist.
 3. Operational Test: After electrical circuitry has been energized, start units to confirm proper motor rotation and unit operation.
 4. Test and adjust controls and safeties. Replace damaged and malfunctioning controls and equipment.
 5. Pumps and controls will be considered defective if they do not pass tests and inspections.
- D. Prepare test and inspection reports.

3.8 DEMONSTRATION

- A. Train Owner's maintenance personnel to adjust, operate, and maintain controls and pumps.

END OF SECTION 221429

SECTION 224100 - RESIDENTIAL PLUMBING FIXTURES

PART 1 - GENERAL

1.1 SUMMARY

- A. Section Includes:
 - 1. Water closets.
 - 2. Toilet seats.
 - 3. Supply fittings.
 - 4. Waste fittings.
 - 5. Grout.

- B. Related Requirements:
 - 1. Section 224213.13 "Commercial Water Closets."
 - 2. Section 224216.13 "Commercial Lavatories."
 - 3. Section 224216.16 "Commercial Sinks."
 - 4. Section 224223 "Commercial Showers."

1.2 DEFINITIONS

- A. FRP: Fiberglass-reinforced plastic.
- B. PMMA: Polymethyl methacrylate, also known as "acrylic."

1.3 ACTION SUBMITTALS

- A. Product Data: For each type of product.
 - 1. Include construction details, material descriptions, dimensions of individual components and profiles, and finishes for lavatories.
 - 2. Include rated capacities, operating characteristics, electrical characteristics, and furnished specialties and accessories.

- B. Shop Drawings: Include diagrams for power, signal, and control wiring.

1.4 INFORMATIONAL SUBMITTALS

- A. Coordination Drawings: Counter cutout templates for mounting of counter-mounted plumbing fixtures.
- B. Sample Warranty: For special warranty.

1.5 CLOSEOUT SUBMITTALS

- A. Operation and Maintenance Data: For plumbing fixtures and faucets to include in emergency, operation, and operation and maintenance manuals.

1.6 MAINTENANCE MATERIAL SUBMITTALS

- A. Furnish extra materials that match products installed and that are packaged with protective covering for storage and identified with labels describing contents.
 - 1. Toilet Seats: Equal to 5 percent of amount of each type installed.

PART 2 - PRODUCTS

2.1 GENERAL REQUIREMENTS

2.2 WATER CLOSETS

- A. Water Closets: Floor mounted, floor outlet, close coupled (gravity tank), vitreous china, 1.28 gal./flush.
 - 1. Bowl:
 - a. Standards: ASME A112.19.2/CSA B45.1, ASME A112.19.5/CSA B45.15, and ASSE 1037/ASME A112.1060/CSA B125.16.
 - b. Bowl Type: Siphon jet.
 - c. Height: Standard or Handicapped/elderly.
 - d. Rim Contour: Elongated.
 - e. Water Consumption: Water saving.
 - f. Color: White.
 - 2. Toilet Seat: See below
 - 3. Supply Fittings:
 - a. Standard: ASME A112.18.1/CSA B125.1.
 - b. Supply Piping: Chrome-plated-brass pipe or chrome-plated-copper tube matching water-supply piping size. Include chrome-plated wall flange.
 - c. Stop: Chrome-plated-brass, one-quarter-turn, ball-type or compression stop with inlet connection matching water-supply piping type and size.
 - 1) Operation: Wheel handle.
 - d. Riser:
 - 1) Size: NPS 1/2.
 - 2) Material: ASME A112.18.6/CSA 125.6, braided- or corrugated-stainless steel flexible hose riser.

2.3 TOILET SEATS

- A. Toilet Seats:
 - 1. Standard: IAPMO Z124.5/ANSI Z124.5.
 - 2. Material: Plastic.
 - 3. Type: Commercial (Standard).
 - 4. Shape: Elongated rim (Open front).
 - 5. Configuration: Open front without cover.
 - 6. Size: Elongated.
 - 7. Hinge Type: Check.

8. Hinge Material: Noncorroding metal or Plastic.
9. Seat Cover: Not required.
10. Color: White.

2.4 SUPPLY FITTINGS

- A. NSF Standard: Comply with NSF 61 and NSF 372 for faucet materials that will be in contact with potable water.
- B. Standard: ASME A112.18.1/CSA B125.1.
- C. Bidet Lavatory Bar Sink Kitchen Sink and Laundry Tray Supply Fittings:
 1. Supply Piping: Chrome-plated-brass pipe or chrome-plated-copper tube matching water-supply piping size. Include chrome-plated wall flange.
 2. Stops: Chrome-plated-brass, one-quarter-turn, ball-type or compression stop with inlet connection matching water-supply piping type and size.
 - a. Operation: Wheel handle.
 3. Risers:
 - a. Size:
 - 1) NPS 3/8 for lavatories.
 - 2) NPS 1/2 for kitchen sinks and laundry trays.
 - b. Material: ASME A112.18.6/CSA B125.6, braided- or corrugated-stainless-steel flexible hose riser.

2.5 WASTE FITTINGS

- A. Standard: ASME A112.18.2/CSA B125.2.
- B. Drain:
 1. Grid type with NPS 1-1/4 offset tailpiece for accessible lavatories.
 2. Pop-up type with NPS 1-1/4 straight tailpiece as part of faucet for standard lavatories.
 3. Grid type with NPS 1-1/2 offset tailpiece for accessible kitchen sinks.
 4. Grid type with NPS 1-1/2 straight tailpiece for standard kitchen sinks and for laundry trays.
- C. Trap:
 1. Size:
 - a. NPS 1-1/2 for lavatories.
 - b. NPS 1-1/2 for kitchen sinks and laundry trays.
 2. Material:
 - a. Chrome-plated, two-piece, cast-brass trap and swivel elbow with 0.032-inch-thick brass tube to wall; and chrome-plated-brass or -steel wall flange.

- b. ASTM F409 PVC two-piece trap and waste to wall and wall flange.

2.6 GROUT

- A. Standard: ASTM C1107/C1107M, Grade B, post-hardening and volume-adjusting, dry, hydraulic-cement grout.
- B. Characteristics: Nonshrink; recommended for interior and exterior applications.
- C. Design Mix: 5000 psi, 28-day compressive strength.
- D. Packaging: Premixed and factory packaged.

PART 3 - EXECUTION

3.1 EXAMINATION

- A. Examine roughing-in of water-supply and sanitary drainage and vent piping systems to verify actual locations of piping connections before plumbing-fixture installation.
- B. Examine walls, floors, cabinets, and counters for suitable conditions where fixtures will be installed.
- C. Proceed with installation only after unsatisfactory conditions have been corrected.

3.2 INSTALLATION OF RESIDENTIAL PLUMBING FIXTURES

- A. Install plumbing fixtures level and plumb in accordance with roughing-in drawings.
- B. Install floor-mounted water closets on closet flange attachments to drainage piping.
- C. Install counter-mounting fixtures in and attached to casework.
- D. Install pedestal lavatories on pedestals and secured to wood blocking in wall.
- E. Install water-supply piping with stop on each supply to each fixture to be connected to water distribution piping. Attach supplies to supports or substrate within pipe spaces behind fixtures. Install stops in locations where they can be easily reached for operation.
 - 1. Use ball or gate valves if supply stops are not specified with fixture. Comply with valve requirements specified in Section 220523.12 "Ball Valves for Plumbing Piping" and Section 220523.15 "Gate Valves for Plumbing Piping."
- F. Install tanks for accessible, tank-type water closets with lever handle mounted on wide side of compartment.
- G. Install toilet seats on water closets.
- H. Install traps on fixture outlets.
 - 1. Omit trap on fixtures with integral traps.

2. Omit trap on indirect wastes unless otherwise indicated.

- I. Install protective shielding pipe covers and enclosures on exposed supplies and waste piping of accessible lavatories and sinks. Comply with requirements in Section 220719 "Plumbing Piping Insulation."
- J. Install wall flanges or escutcheons at piping wall penetrations in exposed, finished locations. Use deep-pattern escutcheons if required to conceal protruding fittings. Comply with escutcheon requirements specified in Section 220500 "Common Work Results for Plumbing."
- K. Seal joints between plumbing fixtures, counters, floors, and walls using sanitary-type, one-part, mildew-resistant silicone sealant. Match sealant color to fixture color. Comply with sealant requirements specified in Section 079200 "Joint Sealants."

3.3 PIPING CONNECTIONS

- A. Connect fixtures with water supplies, stops, and risers, and with traps, soil, waste, and vent piping. Use size fittings required to match fixtures.
- B. Comply with water piping requirements specified in Section 221116 "Domestic Water Piping."
- C. Comply with soil and waste piping requirements specified in Section 221316 "Sanitary Waste and Vent Piping."
- D. Install protective shielding pipe covers and enclosures on exposed supplies and waste piping of accessible lavatories and sinks. Comply with requirements in Section 220719 "Plumbing Piping Insulation."

3.4 ADJUSTING

- A. Operate and adjust plumbing fixtures and controls. Replace damaged and malfunctioning fixtures, fittings, and controls.
- B. Adjust water pressure at faucets to produce proper flow.

3.5 CLEANING AND PROTECTION

- A. After completing installation of plumbing fixtures, inspect and repair damaged finishes.
- B. Clean plumbing fixtures, faucets, and other fittings with manufacturers' recommended cleaning methods and materials.
- C. Provide protective covering for installed plumbing fixtures and fittings.
- D. Do not allow use of plumbing fixtures for temporary facilities unless approved in writing by Owner.

END OF SECTION 224100

SECTION 224216.13 - COMMERCIAL LAVATORIES

PART 1 - GENERAL

1.1 SUMMARY

A. Section Includes:

1. Vitreous-china, counter-mounted lavatories.
2. Vitreous-china, wall-mounted lavatories.
3. Manually operated lavatory faucets.
4. Automatically operated lavatory faucets.
5. Supply fittings.
6. Waste fittings.
7. Lavatory supports.

B. Related Requirements:

1. Section 224100 "Residential Plumbing Fixtures" for residential lavatories.

1.2 ACTION SUBMITTALS

A. Product Data: For each type of product.

1. Include construction details, material descriptions, dimensions of individual components and profiles, and finishes for lavatories.
2. Include rated capacities, operating characteristics, electrical characteristics, and furnished specialties and accessories.

B. Shop Drawings: Include diagrams for power, signal, and control wiring of automatic faucets.

1.3 INFORMATIONAL SUBMITTALS

A. Coordination Drawings: Counter cutout templates for mounting of counter-mounted lavatories.

1.4 CLOSEOUT SUBMITTALS

A. Operation and Maintenance Data: For lavatories and faucets to include in operation and maintenance manuals.

1. In addition to items specified in Section 017823 "Operation and Maintenance Data," include the following:
 - a. Servicing and adjustments of automatic faucets.

1.5 MAINTENANCE MATERIAL SUBMITTALS

A. Furnish extra materials that match products installed and that are packaged with protective covering for storage and identified with labels describing contents.

1. Faucet Washers and O-Rings: Equal to 10 percent of amount of each type and size installed.
2. Faucet Cartridges and O-Rings: Equal to 5 percent of amount of each type and size installed.

PART 2 - PRODUCTS

2.1 VITREOUS-CHINA, COUNTER-MOUNTED LAVATORIES

A. Lavatory - Self-Rimming, Oval or Round, Vitreous China, Counter Mounted:

1. Manufacturers: Subject to compliance with requirements, available manufacturers offering products that may be incorporated into the Work include, but are not limited to the following:
 - a. American Standard.
 - b. Kohler Co.
 - c. Sloan Valve Company.
2. Fixture:
 - a. Standard: ASME A112.19.2/CSA B45.1.
 - b. Type: Self-rimming for above-counter mounting.
 - c. Nominal Size:
 - 1) Oval, 20 by 17 inches.
 - d. Faucet-Hole Punching: Three holes, 4-inch centers.
 - e. Faucet-Hole Location: Top.
 - f. Color: White.
 - g. Mounting Material: Sealant.
3. Faucet: See drawings.

2.2 VITREOUS-CHINA, WALL-MOUNTED LAVATORIES

A. Lavatory - Rectangular, Vitreous China, Wall Mounted, with Back:

1. Manufacturers: Subject to compliance with requirements, available manufacturers offering products that may be incorporated into the Work include, but are not limited to the following:
 - a. American Standard.
 - b. Kohler Co.
 - c. Sloan Valve Company.
 - d. Zurn Industries, LLC.
2. Fixture:
 - a. Standard: ASME A112.19.2/CSA B45.1.
 - b. Type: For wall hanging.
 - c. Nominal Size: Rectangular, 20 by 18 inches.

- d. Faucet-Hole Punching: Three holes, 4-inch centers.
 - e. Faucet-Hole Location: Top.
 - f. Color: White.
 - g. Mounting Material: Chair carrier.
 3. Faucet: Insert lavatory faucet designation from "Manually Operated Lavatory Faucets" or "Automatically Operated Lavatory Faucets" Article.
 4. Support: Type II, concealed-arm lavatory carrier..
 5. Lavatory Mounting Height: Standard or Handicapped/elderly in accordance with ICC A117.1.
- B. Lavatory - Ledge Back, Rectangular, Vitreous China, Wall Mounted:
 1. Manufacturers: Subject to compliance with requirements, available manufacturers offering products that may be incorporated into the Work include, but are not limited to the following:
 - a. American Standard.
 - b. Kohler Co.
 - c. Sloan Valve Company.
 2. Fixture:
 - a. Standard: ASME A112.19.2/CSA B45.1.
 - b. Type: For wall hanging.
 - c. Nominal Size: Rectangular, 20 by 18 inches.
 - d. Faucet-Hole Punching: Three holes, 4-inch centers.
 - e. Faucet-Hole Location: Top.
 - f. Color: White.
 - g. Mounting Material: Chair carrier.
 3. Faucet: Insert lavatory faucet designation from "Manually Operated Lavatory Faucets" or "Automatically Operated Lavatory Faucets" Article.
 4. Support: Type II, concealed-arm lavatory carrier..
 5. Lavatory Mounting Height: Standard or Handicapped/elderly in accordance with ICC A117.1.
- C. Lavatory - Wheelchair, Rectangular, Vitreous China, Wall Mounted
 1. Manufacturers: Subject to compliance with requirements, available manufacturers offering products that may be incorporated into the Work include, but are not limited to the following:
 - a. American Standard.
 - b. Kohler Co.
 - c. Sloan Valve Company.
 - d. Zurn Industries, LLC.
 2. Fixture:
 - a. Standard: ASME A112.19.2/CSA B45.1.
 - b. Type: Slab or wheelchair.
 - c. Nominal Size: Rectangular, 27 by 20 inches.
 - d. Faucet-Hole Punching: Three holes, 4-inch centers.

- e. Faucet-Hole Location: Top.
 - f. Color: White.
 - g. Mounting: For concealed-arm carrier.
3. Faucet: Insert lavatory faucet designation from "Manually Operated Lavatory Faucets" or "Automatically Operated Lavatory Faucets" Article.
 4. Support: Type II, concealed-arm lavatory carrier..
 5. Lavatory Mounting Height: Handicapped/elderly in accordance with ICC A117.1.

2.3 MANUALLY OPERATED LAVATORY FAUCETS

- A. Lavatory faucets intended to convey or dispense water for human consumption are to comply with the U.S. Safe Drinking Water Act (SDWA), with requirements of the Authority Having Jurisdiction (AHJ), and with NSF 61/NSF 372, or be certified in compliance with NSF 61/NSF 372 by an American National Standards Institute (ANSI) accredited third-party certification body, that the weighted average lead content at wetted surfaces is less than or equal to 0.25 percent.
- B. Lavatory Faucets - Manual Type: Single-Control Mixing, Commercial,:
 1. Manufacturers: Subject to compliance with requirements, available manufacturers offering products that may be incorporated into the Work include, but are not limited to the following:
 - a. American Standard.
 - b. Chicago Faucets; Geberit Group.
 - c. Delta Faucet Company.
 - d. Elkay.
 - e. Kohler Co.
 2. Standard: ASME A112.18.1/CSA B125.1.
 3. General: Include hot- and cold-water indicators; coordinate faucet inlets with supplies and fixture hole punchings; coordinate outlet with spout and fixture receptor.
 4. Body Type: Centerset.
 5. Body Material: Commercial, solid-brass, or die-cast housing with brazed copper and brass waterway.
 6. Finish: Polished chrome plate.
 7. Maximum Flow Rate: 0.5 gpm.
 8. Maximum Flow: 0.25 gal. per metering cycle.
 9. Mounting Type: Deck, exposed.
 10. Valve Handle(s): Single lever.
 11. Spout: Rigid type.
 12. Spout Outlet: Aerator or Spray.
 13. Operation: Compression, manual.
 14. Drain: Not part of faucet.

2.4 SUPPLY FITTINGS

- A. NSF Standard: Comply with NSF 61 and NSF 372 for supply-fitting materials that will be in contact with potable water.
- B. Standard: ASME A112.18.1/CSA B125.1.

- C. Supply Piping: Chrome-plated-brass pipe or chrome-plated copper tube matching water-supply piping size. Include chrome-plated-brass or stainless steel wall flange.
- D. Supply Stops: Chrome-plated-brass, one-quarter-turn, ball-type or compression valve with inlet connection matching supply piping.
- E. Operation: Wheel handle.
- F. Risers:
 - 1. NPS 1/2.
 - 2. ASME A112.18.6/CSA B125.6, braided- or corrugated-stainless steel, flexible hose riser.

2.5 WASTE FITTINGS

- A. Standard: ASME A112.18.2/CSA B125.2.
- B. Drain: Grid type with NPS 1-1/4 offset and straight tailpiece.
- C. Trap:
 - 1. Size: NPS 1-1/2 by NPS 1-1/4.
 - 2. Material:
 - a. Chrome-plated, two-piece, cast-brass trap and swivel elbow with 0.032-inch-thick brass tube to wall; and chrome-plated, brass or steel wall flange.

2.6 LAVATORY SUPPORTS

- A. Lavatory Carrier:
 - 1. Standard: ASME A112.6.1M.

PART 3 - EXECUTION

3.1 EXAMINATION

- A. Examine roughing-in of water supply and sanitary drainage and vent piping systems to verify actual locations of piping connections before lavatory installation.
- B. Examine counters and walls for suitable conditions where lavatories will be installed.
- C. Proceed with installation only after unsatisfactory conditions have been corrected.

3.2 INSTALLATION

- A. Install lavatories level and plumb in accordance with roughing-in drawings.
- B. Install supports, affixed to building substrate, for wall-mounted lavatories.

- C. Install accessible wall-mounted lavatories at handicapped/elderly mounting height for people with disabilities or the elderly, in accordance with ICC A117.1.
- D. Install wall flanges or escutcheons at piping wall penetrations in exposed, finished locations. Use deep-pattern escutcheons if required to conceal protruding fittings. Comply with escutcheon requirements specified in Section 220500 "Common Work Results for Plumbing."
- E. Seal joints between lavatories, counters, and walls using sanitary-type, one-part, mildew-resistant silicone sealant. Match sealant color to fixture color. Comply with sealant requirements specified in Section 079200 "Joint Sealants."
- F. Install protective shielding pipe covers and enclosures on exposed supplies and waste piping of accessible lavatories. Comply with requirements in Section 220719 "Plumbing Piping Insulation."

3.3 PIPING CONNECTIONS

- A. Connect fixtures with water supplies, stops, and risers, and with traps, soil, waste, and vent piping. Use size fittings required to match fixtures.
- B. Comply with water piping requirements specified in Section 221116 "Domestic Water Piping."
- C. Comply with soil and waste piping requirements specified in Section 221316 "Sanitary Waste and Vent Piping."

3.4 ELECTRICAL CONNECTIONS

- A. Connect wiring according to Section 260519 "Low-Voltage Electrical Power Conductors and Cables."
- B. Ground equipment according to Section 260526 "Grounding and Bonding for Electrical Systems."
- C. Install electrical devices furnished by manufacturer, but not factory mounted in accordance with NFPA 70 and NECA 1.
- D. Install nameplate for each electrical connection, indicating electrical equipment designation and circuit number feeding connection.
 - 1. Nameplate to be laminated acrylic or melamine plastic signs, as specified in Section 260553 "Identification for Electrical Systems."
 - 2. Nameplate to be laminated acrylic or melamine plastic signs with a black background and engraved white letters at least 1/2 inch high.

3.5 ADJUSTING

- A. Operate and adjust lavatories and controls. Replace damaged and malfunctioning lavatories, fittings, and controls.
- B. Install new batteries in battery-powered, electronic-sensor mechanisms.

3.6 CLEANING AND PROTECTION

- A. After completing installation of lavatories, inspect and repair damaged finishes.
- B. Clean lavatories, faucets, and other fittings with manufacturers' recommended cleaning methods and materials.
- C. Provide protective covering for installed lavatories and fittings.
- D. Do not allow use of lavatories for temporary facilities unless approved in writing by Owner.

END OF SECTION 224216.13

SECTION 224216.16 - COMMERCIAL SINKS

PART 1 - GENERAL

1.1 SUMMARY

A. Section Includes:

1. Service sinks.
2. Kitchen/utility sinks.
3. Manually operated sink faucets.
4. Supply fittings.
5. Waste fittings.
6. Sink supports.
7. Grout.

B. Related Requirements:

1. Section 224100 "Residential Plumbing Fixtures" for residential sinks.

1.2 ACTION SUBMITTALS

A. Product Data: For each type of product.

1. Include construction details, material descriptions, dimensions of individual components and profiles, and finishes for sinks.
2. Include rated capacities, operating characteristics, electrical characteristics, and furnished specialties and accessories.

1.3 INFORMATIONAL SUBMITTALS

A. Coordination Drawings: Counter cutout templates for mounting of counter-mounted sinks.

1.4 CLOSEOUT SUBMITTALS

A. Operation and Maintenance Data: For sinks and faucets to include in operation and maintenance manuals.

1. In addition to items specified in Section 017823 "Operation and Maintenance Data," include the following:
 - a. Servicing and adjustments for automatic faucets.

1.5 MAINTENANCE MATERIAL SUBMITTALS

A. Furnish extra materials that match products installed and that are packaged with protective covering for storage and identified with labels describing contents.

1. Faucet Washers and O-Rings: Equal to 10 percent of amount of each type and size installed.
2. Faucet Cartridges and O-Rings: Equal to 5 percent of amount of each type and size installed.

PART 2 - PRODUCTS

2.1 KITCHEN/UTILITY SINKS

A. Kitchen/Utility Sinks - Stainless Steel, Counter Mounted: .

1. Manufacturers: Subject to compliance with requirements, available manufacturers offering products that may be incorporated into the Work include, but are not limited to the following:
 - a. Advance Tabco.
 - b. Elkay.
 - c. Just Manufacturing.
2. Source Limitations: Obtain sinks from single source from single manufacturer.
3. Fixture:
 - a. Standard: ASME A112.19.3/CSA B45.4.
 - b. Type: Stainless steel, self-rimming, sound-deadened unit less ledge back.
 - c. Number of Compartments: Two.
 - d. Overall Dimensions: See drawings .
 - e. Material: 18 gauge, Type 304 stainless steel.
 - f. Each Compartment:
 - 1) Dimensions: .
 - 2) Drains: Grid with NPS 1-1/2 tailpiece and twist drain.
 - 3) Drain Location: Centered in compartment.
 - 4) Depth: Standard.
4. Faucet(s): Insert sink faucet designation from "Manually Operated Sink Faucets" or "Automatically Operated Sink Faucets" Article.
 - a. Number Required: One.
 - b. Mounting: On ledge.
5. Supply Fittings:
 - a. Standard: ASME A112.18.1/CSA B125.1.
 - b. Supplies: Chrome-plated brass compression stop with inlet connection matching water-supply piping type and size.
 - 1) Operation: Wheel handle.
 - 2) Risers: NPS 1/2, chrome-plated, rigid-copper pipe ASME A112.18.6/CSA B125.6, braided or corrugated stainless steel flexible hose.
6. Waste Fittings:

- a. Standard: ASME A112.18.2/CSA B125.2.
 - b. Trap(s):
 - 1) Size: NPS 1-1/2.
 - 2) Material:
 - a) Chrome-plated, two-piece, cast-brass trap and swivel elbow with 17-gauge brass tube to wall; and chrome-plated brass or steel wall flange.
7. Mounting: On counter with sealant.
- B. Utility Sinks - Stainless Steel, Freestanding:
1. Manufacturers: Subject to compliance with requirements, available manufacturers offering products that may be incorporated into the Work include, but are not limited to the following:
 - a. AERO Manufacturing Company.
 - b. Advance Tabco.
 - c. Elkay.
 2. Source Limitations: Obtain sinks from single source from single manufacturer.
 3. Fixture:
 - a. Standards:
 - 1) ASME A112.19.3/CSA B45.4.
 - 2) NSF 2.
 - b. Type: Stainless steel, freestanding, sound-deadened unit with backsplash.
 - c. Number of Compartments: One.
 - d. Overall Dimensions: See drawings .
 - e. Material: 14 gauge, Type 304 stainless steel.
 - f. Compartment:
 - 1) Dimensions: See drawings.
 - 2) Drain: Grid with NPS 1-1/2 tailpiece and twist drain.
 - 3) Drain Location: Near back of compartment.
 4. Legs and Feet: Stainless steel tubing legs with adjustable bullet feet.
 5. Faucet(s): Insert sink faucet designation from "Manually Operated Sink Faucets" or "Automatically Operated Sink Faucets" Article.
 - a. Number Required: One.
 - b. Mounting: On backsplash.
 6. Supply Fittings:
 - a. Standard: ASME A112.18.1/CSA B125.1.
 - b. Supplies: Chrome-plated brass compression stop with inlet connection matching water-supply piping type and size.
 - 1) Operation: Wheel handle.

- 2) Risers: NPS 1/2, chrome-plated, rigid-copper pipe or ASME A112.18.6/CSA B125.6, braided or corrugated stainless steel flexible hose.

7. Waste Fittings:

- a. Standard: ASME A112.18.2/CSA B125.2.
- b. Trap(s):
 - 1) Size: NPS 1-1/2.
 - 2) Material:
 - a) Chrome-plated, two-piece, cast-brass trap and swivel elbow with 17-gauge brass tube to wall; and chrome-plated brass or steel wall flange.

2.2 MANUALLY OPERATED SINK FAUCETS

- A. Sink faucets intended to convey or dispense water for human consumption are to comply with the U.S. Safe Drinking Water Act (SDWA), with requirements of the Authority Having Jurisdiction (AHJ), and with NSF 61 and NSF 372, or be certified in compliance with NSF 61 and NSF 372 by an ANSI-accredited third-party certification body, in that the weighted average lead content at wetted surfaces is less than or equal to 0.25 percent.
- B. Commercial Sink Faucets - Manual Type: Single-control mixing or Two-handle mixing,.
 1. Manufacturers: Subject to compliance with requirements, available manufacturers offering products that may be incorporated into the Work include, but are not limited to the following:
 - a. American Standard.
 - b. Chicago Faucets; Geberit Group.
 - c. Elkay.
 - d. Kohler Co.
 2. Source Limitations: Obtain sink faucets from single source from single manufacturer.
 3. Standard: ASME A112.18.1/CSA B125.1.
 4. General: Include hot- and cold-water indicators; coordinate faucet inlets with supplies and fixture hole punchings; coordinate outlet with spout and sink receptor.
 5. Body Type: Centerset.
 6. Body Material: Commercial, solid brass, or die-cast housing with brazed copper and brass waterway.
 7. Finish: Chrome plated.
 8. Maximum Flow Rate: 1.5 gpm.
 9. Mounting Type: Deck, exposed or Back/wall, exposed.
 10. Valve Handle(s): Lever.
 11. Spout Type: Swivel gooseneck.
 12. Spout Outlet: Aerator or Spray.

2.3 SUPPLY FITTINGS

- A. NSF Standard: Comply with NSF 61 and NSF 372 for supply-fitting materials that will be in contact with potable water.

- B. Standard: ASME A112.18.1/CSA B125.1.
- C. Supply Piping: Chrome-plated brass pipe or chrome-plated copper tube matching water-supply piping size. Include chrome-plated brass or stainless steel wall flange.
- D. Supply Stops: Chrome-plated brass, one-quarter-turn, ball-type or compression valve with inlet connection matching supply piping.
- E. Operation: Wheel handle.
- F. Risers:
 - 1. NPS 1/2.
 - 2. Chrome-plated, rigid-copper pipe or ASME A112.18.6/CSA B125.6, braided or corrugated stainless steel flexible hose.

2.4 WASTE FITTINGS

- A. Standard: ASME A112.18.2/CSA B125.2.
- B. Drain: Grid type with NPS 1-1/2 offset and straight tailpiece.
- C. Trap:
 - 1. Size: NPS 1-1/2.
 - 2. Material:
 - a. Chrome-plated, two-piece, cast-brass trap and swivel elbow with 17-gauge brass tube to wall; and chrome-plated brass or steel wall flange.

2.5 SINK SUPPORTS

- A. Sink Carrier:
 - 1. Source Limitations: Obtain sink supports from single source from single manufacturer.
 - 2. Standard: ASME A112.6.1M.

2.6 GROUT

- A. Standard: ASTM C1107/C1107M, Grade B, post-hardening and volume-adjusting, dry, hydraulic-cement grout.
- B. Characteristics: Nonshrink; recommended for interior and exterior applications.
- C. Design Mix: 5000 psi, 28-day compressive strength.
- D. Packaging: Premixed and factory packaged.

PART 3 - EXECUTION

3.1 EXAMINATION

- A. Examine roughing-in for water-supply piping and sanitary drainage and vent piping systems to verify actual locations of piping connections before sink installation.
- B. Examine walls, floors, and counters for suitable conditions where sinks will be installed.
- C. Proceed with installation only after unsatisfactory conditions have been corrected.

3.2 INSTALLATION

- A. Install sinks level and plumb in accordance with rough-in drawings.
- B. Install supports, affixed to building substrate, for wall-hung sinks.
- C. Install wall-mounted sinks at accessible mounting height in accordance with ICC A117.1.
- D. Set floor-mounted sinks in leveling bed of cement grout.
- E. Install water-supply piping with stop on each supply to each sink faucet.
 - 1. Exception: Use ball or gate valves if supply stops are not specified with sink. Comply with valve requirements specified in Section 220523.12 "Ball Valves for Plumbing Piping" and Section 220523.15 "Gate Valves for Plumbing Piping."
 - 2. Install stops in locations where they can be easily reached for operation.
- F. Install wall flanges or escutcheons at piping wall penetrations in exposed, finished locations. Use deep-pattern escutcheons if required to conceal protruding fittings. Comply with escutcheon requirements specified in Section 220500 "Common Work Results for Plumbing."
- G. Seal joints between sinks and counters, floors, and walls using sanitary-type, one-part, mildew-resistant silicone sealant. Match sealant color to fixture color. Comply with sealant requirements specified in Section 079200 "Joint Sealants."
- H. Install protective shielding pipe covers and enclosures on exposed supplies and waste piping of accessible sinks. Comply with requirements in Section 220719 "Plumbing Piping Insulation."

3.3 PIPING CONNECTIONS

- A. Connect fixtures with water supplies, stops, and risers, and with traps, soil, waste, and vent piping. Use size fittings required to match fixtures.
- B. Comply with water piping requirements specified in Section 221116 "Domestic Water Piping."
- C. Comply with soil and waste piping requirements specified in Section 221316 "Sanitary Waste and Vent Piping."

3.4 ADJUSTING

- A. Operate and adjust sinks and controls. Replace damaged and malfunctioning sinks, fittings, and controls.
- B. Install new batteries in battery-powered, electronic-sensor mechanisms.

3.5 CLEANING AND PROTECTION

- A. After completing installation of sinks, inspect and repair damaged finishes.
- B. Clean sinks, faucets, and other fittings with manufacturers' recommended cleaning methods and materials.
- C. Provide protective covering for installed sinks and fittings.
- D. Do not allow use of sinks for temporary facilities unless approved in writing by Owner.

END OF SECTION 224216.16

SECTION 224223 - COMMERCIAL SHOWERS

PART 1 - GENERAL

1.1 SUMMARY

A. Section Includes:

1. Individual showers.
2. Shower heads and shower valves.
3. Shower basins.
4. Grout.

B. Related Requirements:

1. Section 224100 "Residential Plumbing Fixtures" for residential showers.

1.2 DEFINITIONS

A. FRP: Fiberglass-reinforced plastic.

B. PMMA: Polymethyl methacrylate; also known as "acrylic."

1.3 ACTION SUBMITTALS

A. Product Data: For each type of product.

1. Include construction details, material descriptions, dimensions of individual components and profiles, and finishes for showers and basins.
2. Include rated capacities, operating characteristics, and furnished specialties and accessories.

1.4 CLOSEOUT SUBMITTALS

A. Maintenance Data: For shower valves to include in maintenance manuals.

1.5 MAINTENANCE MATERIAL SUBMITTALS

A. Furnish extra materials that match products installed and that are packaged with protective covering for storage and identified with labels describing contents.

1. Shower Valve Washers and O-Rings: Equal to 10 percent of amount of each type and size installed.
2. Shower Valve Cartridges and O-Rings: Equal to 5 percent of amount of each type and size installed.

PART 2 - PRODUCTS

2.1 PERFORMANCE REQUIREMENTS

- A. Shower valves intended to convey or dispense water for human consumption are to comply with the U.S. Safe Drinking Water Act (SDWA), with requirements of the Authority Having Jurisdiction (AHJ), and with NSF 61 and NSF 372, or be certified in compliance with NSF 61 and NSF 372 by an ANSI-accredited third-party certification body, in that the weighted average lead content at wetted surfaces is less than or equal to 0.25 percent.

2.2 INDIVIDUAL SHOWERS

- A. Individual, One-Piece, FRP Showers with Top: .
1. Source Limitations: Obtain FRP showers with top from single source from single manufacturer.
 2. General: FRP shower enclosure with valve and receptor.
 3. Standard: CSA B45.5/IAPMO Z124.
 4. Style: Handicapped/accessible.
 5. Shower Head and Shower Valve: See drawings.
 6. Shower Nominal Size and Shape: See drawings.
 7. Color: White.
 8. Outlet: Drain with NPS 2 outlet.
 9. Shower Rod and Curtain: Required.
 10. Grab Bar: ASTM F446, mounted on support area back wall.
- B. Individual, One-Piece, FRP Showers without Top: .
1. Source Limitations: Obtain FRP showers without top from single source from single manufacturer.
 2. General: FRP shower enclosure with valve and receptor.
 3. Standard: CSA B45.5/IAPMO Z124.
 4. Style: Standard residential.
 5. Shower Head and Shower Valve: See drawings.
 6. Shower Nominal Size and Shape: See drawings .
 7. Color: White.
 8. Outlet: Drain with NPS 2 outlet.
 9. Shower Rod and Curtain: Required.
 10. Grab Bar: Not required.

2.3 SHOWER HEADS AND SHOWER VALVES

- A. Shower Head with Single-Handle Thermostatic Mixing Valve:
1. Source Limitations: Obtain shower heads and shower valves from single source from single manufacturer.
 2. Description: Single-handle, accessible, thermostatic mixing valve with hot- and cold-water indicators; diverting valve check stops; and hose with handheld shower head on sliding rod shower head.
 3. Shower Valve:
 - a. Standards: ASME A112.18.1/CSA B125.1 and ASSE 1016/ASME A112.1016/CSA B125.16.
 - b. Body Material: Solid brass.
 - c. Finish: Polished chrome plate.

- d. Mounting: Concealed.
 - e. Operation: Single-handle, twist or rotate control.
 - f. Antiscald Device: Integral with mixing valve.
 - g. Check Stops: Check-valve type, integral with or attached to body; on hot- and cold-water supply connections.
- 4. Supply Connections: NPS 1/2.
 - 5. Shower Head:
 - a. Standard: ASME A112.18.1/CSA B125.1.
 - b. Type: Ball joint with arm and flange.
 - c. Shower Head Maximum Flow Rate: 2.5 gpm.
 - d. Shower Head Material: Metallic with chrome-plated finish.
 - e. Spray Pattern: Adjustable or Fixed.
 - f. Integral Volume Control: Not required.
 - g. Temperature Indicator: Integral with valve.

2.4 GROUT

- A. Standard: ASTM C1107/C1107M, Grade B, post-hardening and volume-adjusting, dry, hydraulic-cement grout.
- B. Characteristics: Nonshrink; recommended for interior and exterior applications.
- C. Design Mix: 5000 psi, 28-day compressive strength.
- D. Packaging: Premixed and factory packaged.

PART 3 - EXECUTION

3.1 EXAMINATION

- A. Examine rough-in of water-supply and sanitary drainage and vent piping systems to verify actual locations of piping connections before shower installation.
- B. Examine walls and floors for suitable conditions where showers will be installed.
- C. Proceed with installation only after unsatisfactory conditions have been corrected.

3.2 INSTALLATION

- A. Assemble shower components according to manufacturers' written instructions.
- B. Install showers level and plumb.
- C. Install ball valves in water-supply piping to the shower if supply stops are specified with the shower valve. Comply with valve requirements specified in Section 220523.12 "Ball Valves for Plumbing Piping" Install valves in locations that are accessible for ease of operation.
- D. Install shower flow-control fittings with specified maximum flow rates in shower arms.

- E. Set shower receptors in leveling bed of cement grout.
- F. Install wall flanges or escutcheons at piping wall penetrations in exposed, finished locations. Use deep-pattern escutcheons if required to conceal protruding fittings. Comply with escutcheons requirements specified in Section 220500 "Common Work Results for Plumbing."
- G. Seal joints between showers and floors and walls using sanitary-type, one-part, mildew-resistant silicone sealant. Match sealant color to fixture color. Comply with sealant requirements specified in Section 079200 "Joint Sealants."

3.3 PIPING CONNECTIONS

- A. Connect fixtures with water supplies, stops, and risers, and with traps, soil, waste, and vent piping. Use size fittings required to match fixtures.
- B. Comply with water piping requirements specified in Section 221116 "Domestic Water Piping."
- C. Comply with traps and soil and waste piping requirements specified in Section 221316 "Sanitary Waste and Vent Piping."

3.4 ADJUSTING

- A. Operate and adjust showers and controls. Replace damaged and malfunctioning showers, fittings, and controls.
- B. Adjust water pressure at shower valves to produce proper flow.

3.5 CLEANING AND PROTECTION

- A. After completing installation of showers, inspect and repair damaged finishes.
- B. Clean showers, shower valves, and other fittings with manufacturers' recommended cleaning methods and materials.
- C. Provide protective covering for installed fixtures and fittings.
- D. Do not allow use of showers for temporary facilities unless approved in writing by Owner.

END OF SECTION 224223

DIVISION 23 – HVAC

SECTION 220529 - HANGERS AND SUPPORTS FOR PLUMBING PIPING AND EQUIPMENT

PART 1 - GENERAL

1.1 SUMMARY

A. Section Includes:

1. Metal pipe hangers and supports.
2. Trapeze pipe hangers.
3. Metal framing systems.
4. Thermal hanger-shield inserts.
5. Equipment supports.

B. Related Requirements:

1. Section 055000 "Metal Fabrications" for structural-steel shapes and plates for trapeze hangers for pipe and equipment supports.
2. Section 220500 "Common Work Results for Plumbing."

1.2 ACTION SUBMITTALS

A. Product Data: For each type of product.

B. Shop Drawings: Signed and sealed by a qualified professional engineer. Show fabrication and installation details and include calculations for the following:

1. Trapeze pipe hangers.
2. Metal framing systems.
3. Fiberglass strut systems.
4. Pipe stands.
5. Equipment supports.

C. Delegated Design Submittals: For trapeze hangers indicated to comply with performance requirements and design criteria, including analysis data signed and sealed by the qualified professional engineer responsible for their preparation.

1. Detail fabrication and assembly of trapeze hangers.
2. Include design calculations for designing trapeze hangers.

1.3 INFORMATIONAL SUBMITTALS

A. Welding certificates.

1.4 QUALITY ASSURANCE

A. Structural-Steel Welding Qualifications: Qualify procedures and personnel according to AWS D1.1/D1.1M.

- B. Pipe Welding Qualifications: Qualify procedures and operators according to 2015 ASME Boiler and Pressure Vessel Code, Section IX.

PART 2 - PRODUCTS

2.1 PERFORMANCE REQUIREMENTS

- A. Delegated Design: Engage a qualified professional engineer, as defined in Section 014000 "Quality Requirements," to design trapeze pipe hangers and equipment supports.
- B. Structural Performance: Hangers and supports for plumbing piping and equipment shall withstand the effects of gravity loads and stresses within limits and under conditions indicated according to ASCE/SEI 7.
 - 1. Design supports for multiple pipes, including pipe stands, capable of supporting combined weight of supported systems, system contents, and test water.
 - 2. Design equipment supports capable of supporting combined operating weight of supported equipment and connected systems and components.
 - 3. Design seismic-restraint hangers and supports for piping and equipment and obtain approval from authorities having jurisdiction.

2.2 METAL PIPE HANGERS AND SUPPORTS

- A. Carbon-Steel Pipe Hangers and Supports:
 - 1. Description: MSS SP-58, Types 1 through 58, factory-fabricated components.
 - 2. Galvanized Metallic Coatings: Pregalvanized, hot-dip galvanized, or electro-galvanized.
 - 3. Nonmetallic Coatings: Plastic coated or epoxy powder coated.
 - 4. Padded Hangers: Hanger with fiberglass or other pipe insulation pad or cushion to support bearing surface of piping.
 - 5. Hanger Rods: Continuous-thread rod, nuts, and washer made of carbon steel.
- B. Stainless Steel Pipe Hangers and Supports:
 - 1. Description: MSS SP-58, Types 1 through 58, factory-fabricated components.
 - 2. Padded Hangers: Hanger with fiberglass or other pipe insulation pad or cushion to support bearing surface of piping.
 - 3. Hanger Rods: Continuous-thread rod, nuts, and washer made of stainless steel.
- C. Copper Pipe and Tube Hangers:
 - 1. Description: MSS SP-58, Types 1 through 58, copper-coated-steel, factory-fabricated components.
 - 2. Hanger Rods: Continuous-thread rod, nuts, and washer made of copper-coated steel.

2.3 TRAPEZE PIPE HANGERS

- A. Description: MSS SP-58, Type 59, shop- or field-fabricated pipe-support assembly, made from structural-carbon-steel shapes, with MSS SP-58 carbon-steel hanger rods, nuts, saddles, and U-bolts.

2.4 METAL FRAMING SYSTEMS

- A. MFMA Manufacturer Metal Framing Systems:
 - 1. Description: Shop- or field-fabricated pipe-support assembly, made of steel channels, accessories, fittings, and other components for supporting multiple parallel pipes.
 - 2. Standard: Comply with MFMA-4, factory-fabricated components for field assembly.
 - 3. Channels: Continuous slotted carbon-steel channel with inturned lips.
 - 4. Channel Width: Selected for applicable load criteria.
 - 5. Channel Nuts: Formed or stamped nuts or other devices designed to fit into channel slot and, when tightened, prevent slipping along channel.
 - 6. Hanger Rods: Continuous-thread rod, nuts, and washer made of carbon steel.
 - 7. Metallic Coating: Electroplated zinc

- B. Non-MFMA Manufacturer Metal Framing Systems:
 - 1. Description: Shop- or field-fabricated pipe-support assembly, made of steel channels, accessories, fittings, and other components for supporting multiple parallel pipes.
 - 2. Standard: Comply with MFMA-4, factory-fabricated components for field assembly.
 - 3. Channels: Continuous slotted carbon-steel channel with inturned lips.
 - 4. Channel Width: Select for applicable load criteria.
 - 5. Channel Nuts: Formed or stamped nuts or other devices designed to fit into channel slot and, when tightened, prevent slipping along channel.
 - 6. Hanger Rods: Continuous-thread rod, nuts, and washer made of carbon steel.
 - 7. Metallic Coating: Plain

2.5 THERMAL HANGER-SHIELD INSERTS

- A. Insulation-Insert Material for Cold Piping: ASTM C552, Type II cellular glass with 100-psig minimum compressive strength and vapor barrier.
- B. Insulation-Insert Material for Hot Piping: ASTM C552, Type II cellular glass with 100-psig minimum compressive strength.
- C. For Trapeze or Clamped Systems: Insert and shield shall cover entire circumference of pipe.
- D. For Clevis or Band Hangers: Insert and shield shall cover lower 180 degrees of pipe.
- E. Insert Length: Extend 2 inches beyond sheet metal shield for piping operating below ambient air temperature.

2.6 FASTENER SYSTEMS

- A. Powder-Actuated Fasteners: Threaded-steel stud, for use in hardened portland cement concrete, with pull-out, tension, and shear capacities appropriate for supported loads and building materials where used.
- B. Mechanical-Expansion Anchors: Insert-wedge-type anchors, for use in hardened portland cement concrete, with pull-out, tension, and shear capacities appropriate for supported loads and building materials where used.
 - 1. Indoor Applications: [Zinc-coated] [or] [stainless steel].
 - 2. Outdoor Applications: Stainless steel.

2.7 EQUIPMENT SUPPORTS

- A. Description: Welded, shop- or field-fabricated equipment support made from structural-carbon-steel shapes.

2.8 MATERIALS

- A. Aluminum: ASTM B221.
- B. Carbon Steel: ASTM A1011/A1011M.
- C. Structural Steel: ASTM A36/A36M carbon-steel plates, shapes, and bars; black and galvanized.
- D. Stainless Steel: ASTM A240/A240M.
- E. Grout: ASTM C1107/C1107M, factory-mixed and -packaged, dry, hydraulic-cement, nonshrink and nonmetallic grout; suitable for interior and exterior applications.
 - 1. Properties: Nonstaining, noncorrosive, and nongaseous.
 - 2. Design Mix: 5000-psi, 28-day compressive strength.

PART 3 - EXECUTION

3.1 APPLICATION

- A. Comply with requirements in Section 078413 "Penetration Firestopping" for firestopping materials and installation, for penetrations through fire-rated walls, ceilings, and assemblies.
- B. Strength of Support Assemblies: Where not indicated, select sizes of components, so strength will be adequate to carry present and future static loads within specified loading limits. Minimum static design load used for strength determination shall be weight of supported components plus 200 lb.

3.2 INSTALLATION OF HANGERS AND SUPPORTS

- A. Metal Pipe-Hanger Installation: Comply with MSS SP-58. Install hangers, supports, clamps, and attachments as required to properly support piping from building structure.
- B. Metal Trapeze Pipe-Hanger Installation: Comply with MSS SP-58. Arrange for grouping of parallel runs of horizontal piping, and support together on field-fabricated trapeze pipe hangers.
 - 1. Pipes of Various Sizes: Support together and space trapezes for smallest pipe size, or install intermediate supports for smaller-diameter pipes as specified for individual pipe hangers.
 - 2. Field fabricate from ASTM A36/A36M carbon-steel shapes selected for loads being supported. Weld steel according to AWS D1.1/D1.1M.
- C. Framing System Installation: Metal; arrange for grouping of parallel runs of piping, and support together on field-assembled metal framing systems.
- D. Thermal Hanger-Shield Installation: Install in pipe hanger or shield for insulated piping.

- E. Fastener System Installation:
 - 1. Install powder-actuated fasteners for use in lightweight concrete or concrete slabs less than 4 inches thick in concrete, after concrete is placed and completely cured. Use operators that are licensed by powder-actuated tool manufacturer. Install fasteners according to powder-actuated tool manufacturer's operating manual.
 - 2. Install mechanical-expansion anchors in concrete, after concrete is placed and completely cured. Install fasteners according to manufacturer's written instructions.
- F. Install hangers and supports complete with necessary attachments, inserts, bolts, rods, nuts, washers, and other accessories.
- G. Equipment Support Installation: Fabricate from welded-structural-steel shapes.
- H. Install hangers and supports to allow controlled thermal and seismic movement of piping systems, to permit freedom of movement between pipe anchors, and to facilitate action of expansion joints, expansion loops, expansion bends, and similar units.
- I. Install lateral bracing with pipe hangers and supports to prevent swaying.
- J. Install building attachments within concrete slabs or attach to structural steel. Install additional attachments at concentrated loads, including valves, flanges, and strainers, NPS 2-1/2 and larger and at changes in direction of piping. Install concrete inserts before concrete is placed; fasten inserts to forms, and install reinforcing bars through openings at top of inserts.
- K. Load Distribution: Install hangers and supports, so that piping live and dead loads and stresses from movement will not be transmitted to connected equipment.
- L. Pipe Slopes: Install hangers and supports to provide indicated pipe slopes and to not exceed maximum pipe deflections allowed by ASME B31.9 for building services piping.
- M. Insulated Piping:
 - 1. Attach clamps and spacers to piping.
 - a. Piping Operating Above Ambient Air Temperature: Clamp may project through insulation.
 - b. Piping Operating Below Ambient Air Temperature: Use thermal hanger-shield insert with clamp sized to match OD of insert.
 - c. Do not exceed pipe stress limits allowed by ASME B31.9 for building services piping.
 - 2. MSS SP-58, Type 39: Install protection saddles if insulation without vapor barrier is indicated. Fill interior voids with insulation that matches adjoining insulation.
 - a. Option: Thermal hanger-shield inserts may be used. Include steel weight-distribution plate for pipe NPS 4 and larger if pipe is installed on rollers.
 - 3. MSS SP-58, Type 40: Install protective shields on cold piping with vapor barrier. Shields shall span an arc of 180 degrees.
 - a. Option: Thermal hanger-shield inserts may be used. Include steel weight-distribution plate for pipe NPS 4 and larger if pipe is installed on rollers.
 - 4. Shield Dimensions for Pipe: Not less than the following:

- a. NPS 1/4 to NPS 3-1/2 (DN 8 to DN 90): 12 inches long and 0.048 inch thick.
 - b. NPS 4 (DN 100): 12 inches long and 0.06 inch thick.
 - c. NPS 5 and NPS 6 (DN 125 and DN 150): 18 inches long and 0.06 inch thick.
 - d. NPS 8 to NPS 14 (DN 200 to DN 350): 24 inches long and 0.075 inch thick.
 - e. NPS 16 to NPS 24 (DN 400 to DN 600): 24 inches long and 0.105 inch thick.
5. Pipes NPS 8 (DN 200) and Larger: Include wood or reinforced calcium-silicate-insulation inserts of length at least as long as protective shield.
 6. Thermal Hanger Shields: Install with insulation of same thickness as piping insulation.

3.3 INSTALLATION OF EQUIPMENT SUPPORTS

- A. Fabricate structural-steel stands to suspend equipment from structure overhead or to support equipment above floor.
- B. Grouting: Place grout under supports for equipment, and make bearing surface smooth.
- C. Provide lateral bracing, to prevent swaying, for equipment supports.

3.4 METAL FABRICATIONS

- A. Cut, drill, and fit miscellaneous metal fabrications for trapeze pipe hangers and equipment supports.
- B. Fit exposed connections together to form hairline joints. Field weld connections that cannot be shop welded because of shipping size limitations.
- C. Field Welding: Comply with AWS D1.1/D1.1M procedures for shielded, metal arc welding; appearance and quality of welds; and methods used in correcting welding work; and with the following:
 1. Use materials and methods that minimize distortion and develop strength and corrosion resistance of base metals.
 2. Obtain fusion without undercut or overlap.
 3. Remove welding flux immediately.
 4. Finish welds at exposed connections, so no roughness shows after finishing and so contours of welded surfaces match adjacent contours.

3.5 ADJUSTING

- A. Hanger Adjustments: Adjust hangers to distribute loads equally on attachments and to achieve indicated slope of pipe.
- B. Trim excess length of continuous-thread hanger and support rods to 1-1/2 inches.

3.6 PAINTING

- A. Touchup:

1. Clean field welds and abraded, shop-painted areas. Paint exposed areas immediately after erecting hangers and supports. Use same materials as those used for shop painting. Comply with SSPC-PA 1 requirements for touching up field-painted surfaces.
 - a. Apply paint by brush or spray to provide a minimum dry film thickness of 2.0 mils.
- B. Galvanized Surfaces: Clean welds, bolted connections, and abraded areas, and apply galvanizing-repair paint to comply with ASTM A780/A780M.

3.7 HANGER AND SUPPORT SCHEDULE

- A. Specific hanger and support requirements are in Sections specifying piping systems and equipment.
- B. Comply with MSS SP-58 for pipe-hanger selections and applications that are not specified in piping system Sections.
- C. Use hangers and supports with galvanized metallic coatings for piping and equipment that will not have field-applied finishes.
- D. Use nonmetallic coatings on attachments for electrolytic protection where attachments are in direct contact with copper tubing.
- E. Use carbon-steel pipe hangers and supports, metal trapeze pipe hangers, and metal framing systems and attachments for general service applications.
- F. Use stainless steel pipe hangers and stainless steel or corrosion-resistant attachments for hostile environment applications.
- G. Use copper-plated pipe hangers and copper attachments for copper piping and tubing.
- H. Use padded hangers for piping that is subject to scratching.
- I. Use thermal hanger-shield inserts for insulated piping and tubing.
- J. Horizontal-Piping Hangers and Supports: Unless otherwise indicated and except as specified in piping system Sections, install the following types:
 1. Adjustable, Steel Clevis Hangers (MSS Type 1): For suspension of noninsulated or insulated, stationary pipes NPS 1/2 to NPS 30.
 2. Yoke-Type Pipe Clamps (MSS Type 2): For suspension of up to 1050 deg F pipes NPS 4 to NPS 24, requiring up to 4 inches of insulation.
 3. Carbon- or Alloy-Steel, Double-Bolt Pipe Clamps (MSS Type 3): For suspension of pipes NPS 3/4 to NPS 36, requiring clamp flexibility and up to 4 inches of insulation.
 4. Steel Pipe Clamps (MSS Type 4): For suspension of cold and hot pipes NPS 1/2 to NPS 24 if little or no insulation is required.
 5. Pipe Hangers (MSS Type 5): For suspension of pipes NPS 1/2 to NPS 4, to allow off-center closure for hanger installation before pipe erection.
 6. Adjustable, Swivel Split- or Solid-Ring Hangers (MSS Type 6): For suspension of noninsulated, stationary pipes NPS 3/4 to NPS 8.
 7. Adjustable, Steel Band Hangers (MSS Type 7): For suspension of noninsulated, stationary pipes NPS 1/2 to NPS 8.
 8. Adjustable Band Hangers (MSS Type 9): For suspension of noninsulated, stationary pipes NPS 1/2 to NPS 8.

9. Adjustable, Swivel-Ring Band Hangers (MSS Type 10): For suspension of noninsulated, stationary pipes NPS 1/2 to NPS 8.
 10. Split Pipe Ring with or without Turnbuckle Hangers (MSS Type 11): For suspension of noninsulated, stationary pipes NPS 3/8 to NPS 8.
 11. Extension Hinged or Two-Bolt Split Pipe Clamps (MSS Type 12): For suspension of noninsulated, stationary pipes NPS 3/8 to NPS 3.
 12. U-Bolts (MSS Type 24): For support of heavy pipes NPS 1/2 to NPS 30.
 13. Clips (MSS Type 26): For support of insulated pipes not subject to expansion or contraction.
 14. Pipe Saddle Supports (MSS Type 36): For support of pipes NPS 4 to NPS 36, with steel-pipe base stanchion support and cast-iron floor flange or carbon-steel plate.
 15. Pipe Stanchion Saddles (MSS Type 37): For support of pipes NPS 4 to NPS 36 with steel-pipe base stanchion support and cast-iron floor flange or carbon-steel plate, and with U-bolt to retain pipe.
 16. Adjustable Pipe Saddle Supports (MSS Type 38): For stanchion-type support for pipes NPS 2-1/2 to NPS 36 if vertical adjustment is required, with steel-pipe base stanchion support and cast-iron floor flange.
 17. Single-Pipe Rolls (MSS Type 41): For suspension of pipes NPS 1 to NPS 30, from two rods if longitudinal movement caused by expansion and contraction occurs.
 18. Adjustable Roller Hangers (MSS Type 43): For suspension of pipes NPS 2-1/2 to NPS 24, from single rod if horizontal movement caused by expansion and contraction occurs.
 19. Complete Pipe Rolls (MSS Type 44): For support of pipes NPS 2 to NPS 42 if longitudinal movement caused by expansion and contraction occurs but vertical adjustment is unnecessary.
 20. Pipe Roll and Plate Units (MSS Type 45): For support of pipes NPS 2 to NPS 24 if small horizontal movement caused by expansion and contraction occurs and vertical adjustment is unnecessary.
 21. Adjustable Pipe Roll and Base Units (MSS Type 46): For support of pipes NPS 2 to NPS 30 if vertical and lateral adjustment during installation, in addition to expansion and contraction, is required.
- K. Vertical-Piping Clamps: Unless otherwise indicated and except as specified in piping system Sections, install the following types:
1. Extension Pipe or Riser Clamps (MSS Type 8): For support of pipe risers NPS 3/4 to NPS 24.
 2. Carbon- or Alloy-Steel Riser Clamps (MSS Type 42): For support of pipe risers NPS 3/4 to NPS 24 if longer ends are required for riser clamps.
- L. Hanger-Rod Attachments: Unless otherwise indicated and except as specified in piping system Sections, install the following types:
1. Steel Turnbuckles (MSS Type 13): For adjustment of up to 6 inches for heavy loads.
 2. Steel Clevises (MSS Type 14): For 120 to 450 deg F piping installations.
 3. Swivel Turnbuckles (MSS Type 15): For use with MSS Type 11 split pipe rings.
 4. Malleable-Iron Sockets (MSS Type 16): For attaching hanger rods to various types of building attachments.
 5. Steel Weldless Eye Nuts (MSS Type 17): For 120 to 450 deg F piping installations.
- M. Building Attachments: Unless otherwise indicated and except as specified in piping system Sections, install the following types:
1. Steel or Malleable-Concrete Inserts (MSS Type 18): For upper attachment to suspend pipe hangers from concrete ceiling.

2. Top-Beam C-Clamps (MSS Type 19): For use under roof installations with bar-joint construction, to attach to top flange of structural shape.
 3. Side-Beam or Channel Clamps (MSS Type 20): For attaching to bottom flange of beams, channels, or angles.
 4. Center-Beam Clamps (MSS Type 21): For attaching to center of bottom flange of beams.
 5. Welded Beam Attachments (MSS Type 22): For attaching to bottom of beams if loads are considerable and rod sizes are large.
 6. C-Clamps (MSS Type 23): For structural shapes.
 7. Top-Beam Clamps (MSS Type 25): For top of beams if hanger rod is required tangent to flange edge.
 8. Side-Beam Clamps (MSS Type 27): For bottom of steel I-beams.
 9. Steel-Beam Clamps with Eye Nuts (MSS Type 28): For attaching to bottom of steel I-beams for heavy loads.
 10. Linked-Steel Clamps with Eye Nuts (MSS Type 29): For attaching to bottom of steel I-beams for heavy loads, with link extensions.
 11. Malleable-Beam Clamps with Extension Pieces (MSS Type 30): For attaching to structural steel.
 12. Welded-Steel Brackets: For support of pipes from below or for suspending from above by using clip and rod. Use one of the following for indicated loads:
 - a. Light (MSS Type 31): 750 lb.
 - b. Medium (MSS Type 32): 1500 lb.
 - c. Heavy (MSS Type 33): 3000 lb.
 13. Side-Beam Brackets (MSS Type 34): For sides of steel or wooden beams.
 14. Plate Lugs (MSS Type 57): For attaching to steel beams if flexibility at beam is required.
 15. Horizontal Travelers (MSS Type 58): For supporting piping systems subject to linear horizontal movement where headroom is limited.
- N. Saddles and Shields: Unless otherwise indicated and except as specified in piping system Sections, install the following types:
1. Steel-Pipe-Covering Protection Saddles (MSS Type 39): To fill interior voids with insulation that matches adjoining insulation.
 2. Protection Shields (MSS Type 40): Of length recommended in writing by manufacturer to prevent crushing insulation.
 3. Thermal Hanger-Shield Inserts: For supporting insulated pipe.
- O. Spring Hangers and Supports: Unless otherwise indicated and except as specified in piping system Sections, install the following types:
1. Restraint-Control Devices (MSS Type 47): Where indicated to control piping movement.
 2. Spring Cushions (MSS Type 48): For light loads if vertical movement does not exceed 1-1/4 inches.
 3. Spring-Cushion Roll Hangers (MSS Type 49): For equipping Type 41 roll hanger with springs.
 4. Spring Sway Braces (MSS Type 50): To retard sway, shock, vibration, or thermal expansion in piping systems.
 5. Variable-Spring Hangers (MSS Type 51): Preset to indicated load, and limit variability factor to 25 percent to allow expansion and contraction of piping system from hanger.
 6. Variable-Spring Base Supports (MSS Type 52): Preset to indicated load, and limit variability factor to 25 percent to allow expansion and contraction of piping system from base support.
 7. Variable-Spring Trapeze Hangers (MSS Type 53): Preset to indicated load, and limit variability factor to 25 percent to allow expansion and contraction of piping system from trapeze support.

8. Constant Supports: For critical piping stress and if necessary to avoid transfer of stress from one support to another support, critical terminal, or connected equipment. Include auxiliary stops for erection, hydrostatic test, and load-adjustment capability. These supports include the following types:
 - a. Horizontal (MSS Type 54): Mounted horizontally.
 - b. Vertical (MSS Type 55): Mounted vertically.
 - c. Trapeze (MSS Type 56): Two vertical-type supports and one trapeze member.
- P. Comply with MSS SP-58 for trapeze pipe-hanger selections and applications that are not specified in piping system Sections.
- Q. Comply with MFMA-103 for metal framing system selections and applications that are not specified in piping system Sections.
- R. Use powder-actuated fasteners or mechanical-expansion anchors instead of building attachments where required in concrete construction.
- S. Use pipe-positioning systems in pipe spaces behind plumbing fixtures to support supply and waste piping for plumbing fixtures.

END OF SECTION 220529

SECTION 230529 - HANGERS AND SUPPORTS FOR HVAC PIPING AND EQUIPMENT

PART 1 - GENERAL

1.1 SUMMARY

A. Section Includes:

1. Metal pipe hangers and supports.
2. Trapeze pipe hangers.
3. Fiberglass pipe hangers.
4. Metal framing systems.
5. Fiberglass strut systems.
6. Thermal-hanger shield inserts.
7. Fastener systems.
8. Pipe stands.
9. Equipment stands.
10. Equipment supports.

B. Related Requirements:

1. Section 055000 "Metal Fabrications" for structural-steel shapes and plates for trapeze hangers for pipe and equipment supports.
2. Section 230500 "Common Work Results for HVAC" for pipe guides and anchors.
3. Section 230548.13 "Vibration Controls for HVAC" for vibration isolation devices.
4. Section 233113 "Metal Ducts" and Section 233116 "Nonmetal Ducts" for duct hangers and supports.

1.2 ACTION SUBMITTALS

A. Product Data: For each type of product.

B. Shop Drawings: Show fabrication and installation details and include calculations for the following; include Product Data for components:

1. Trapeze pipe hangers.
2. Metal framing systems.
3. Fiberglass strut systems.
4. Pipe stands.
5. Equipment supports.

C. Delegated Design Submittals: For trapeze hangers indicated to comply with performance requirements and design criteria, including analysis data signed and sealed by the qualified professional engineer responsible for their preparation.

1. Detail fabrication and assembly of trapeze hangers.
2. Include design calculations for designing trapeze hangers.

1.3 INFORMATIONAL SUBMITTALS

- A. Welding certificates.

1.4 QUALITY ASSURANCE

- A. Structural-Steel Welding Qualifications: Qualify procedures and personnel according to AWS D1.1/D1.1M, "Structural Welding Code - Steel."
- B. Pipe Welding Qualifications: Qualify procedures and operators according to ASME Boiler and Pressure Vessel Code, Section IX.

PART 2 - PRODUCTS

2.1 PERFORMANCE REQUIREMENTS

- A. Delegated Design: Engage a qualified professional engineer, as defined in Section 014000 "Quality Requirements," to design trapeze pipe hangers and equipment supports.
- B. Structural Performance: Hangers and supports for HVAC piping and equipment shall withstand the effects of gravity loads and stresses within limits and under conditions indicated according to ASCE/SEI 7.
 - 1. Design supports for multiple pipes, including pipe stands, capable of supporting combined weight of supported systems, system contents, and test water.
 - 2. Design equipment supports capable of supporting combined operating weight of supported equipment and connected systems and components.

2.2 METAL PIPE HANGERS AND SUPPORTS

- A. Carbon-Steel Pipe Hangers and Supports:
 - 1. Description: MSS SP-58, Types 1 through 58, factory-fabricated components.
 - 2. Galvanized Metallic Coatings: Pregalvanized, hot-dip galvanized, or electro-galvanized.
 - 3. Nonmetallic Coatings: Plastic coated, or epoxy powder-coated.
 - 4. Padded Hangers: Hanger with fiberglass or other pipe insulation pad or cushion to support bearing surface of piping.
 - 5. Hanger Rods: Continuous-thread rod, nuts, and washer made of carbon steel.
- B. Copper Pipe and Tube Hangers:
 - 1. Description: MSS SP-58, Types 1 through 58, copper-plated steel, factory-fabricated components.
 - 2. Hanger Rods: Continuous-thread rod, nuts, and washer made of copper-plated steel.

2.3 TRAPEZE PIPE HANGERS

- A. Description: MSS SP-58, Type 59, shop- or field-fabricated pipe-support assembly made from structural carbon-steel shapes with MSS SP-58 carbon-steel hanger rods, nuts, saddles, and U-bolts.

2.4 FIBERGLASS PIPE HANGERS

A. Clevis-Type, Fiberglass Pipe Hangers:

1. Description: Similar to MSS SP-58, Type 1, factory-fabricated steel pipe hanger except hanger is made of fiberglass or fiberglass-reinforced resin.
2. Hanger Rods: Continuous-thread rod, washer, and nuts made of fiberglass.
3. Flammability: ASTM D635, ASTM E84, and UL 94.

B. Strap-Type, Fiberglass Pipe Hangers:

1. Description: Similar to MSS SP-58, Type 9 or Type 10, steel pipe hanger except hanger is made of fiberglass-reinforced resin.
 - a. Flammability: ASTM D635, ASTM E84, and UL 94.
2. Hanger Rod and Fittings: Continuous-thread rod, washer, and nuts made of stainless steel.

2.5 PLASTIC PIPE HANGERS

- A. Description: Similar to MSS SP-58, Types 1 through 58, factory-fabricated steel pipe hanger except hanger is made of plastic.
- B. Hanger Rods: Continuous-thread rod, nuts, and washer made of galvanized steel.
- C. Flammability: ASTM D635, ASTM E84, and UL 94.

2.6 METAL FRAMING SYSTEMS

A. MFMA Manufacturer Metal Framing Systems:

1. Description: Shop- or field-fabricated, pipe-support assembly made of steel channels, accessories, fittings, and other components for supporting multiple parallel pipes.
2. Standard: Comply with MFMA-4 factory-fabricated components for field assembly.
3. Channels: Continuous slotted carbon-steel channel with inturred lips.
4. Channel Width: Selected for applicable load criteria.
5. Channel Nuts: Formed or stamped nuts or other devices designed to fit into channel slot and, when tightened, prevent slipping along channel.
6. Hanger Rods: Continuous-thread rod, nuts, and washer made of galvanized steel.
7. Metallic Coating: Pregalvanized G90.
8. Paint Coating: Green epoxy, acrylic, or urethane.
9. Plastic Coating: PVC.

B. Non-MFMA Manufacturer Metal Framing Systems:

1. Description: Shop- or field-fabricated, pipe-support assembly made of steel channels, accessories, fittings, and other components for supporting multiple parallel pipes.
2. Standard: Comply with MFMA-4 factory-fabricated components for field assembly.
3. Channels: Continuous slotted carbon-steel channel with inturred lips.
4. Channel Width: Select for applicable load criteria.
5. Channel Nuts: Formed or stamped nuts or other devices designed to fit into channel slot and, when tightened, prevent slipping along channel.
6. Hanger Rods: Continuous-thread rod, nuts, and washer made of galvanized steel.
7. Metallic Coating: No coating.

8. Paint Coating: Green epoxy, acrylic, or urethane.
9. Plastic Coating: PVC.

2.7 FIBERGLASS STRUT SYSTEMS

- A. Description: Structural-grade, factory-formed, glass-fiber-resin channels and angles for supporting multiple parallel pipes.
 1. Standard: Comply with MFMA-4 factory-fabricated components for field assembly.
 2. Channels: Continuous slotted fiberglass-reinforced plastic channel with inturred lips.
 3. Channel Width: Selected for applicable load criteria.
 4. Fittings and Accessories: Products provided by channel and angle manufacturer and designed for use with those items.
 5. Fitting and Accessory Materials: Same as those for channels and angles, except metal items may be stainless steel.
 6. Rated Strength: Selected to suit applicable load criteria.
 7. Protect finishes on exposed surfaces from damage by applying a strippable, temporary protective covering before shipping.

2.8 THERMAL-HANGER SHIELD INSERTS

- A. Insulation-Insert Material for Cold Piping: ASTM C552, Type II cellular glass with 100-psi or ASTM C591, Type VI, Grade 1 polyisocyanurate with 125-psi minimum compressive strength and vapor barrier.
- B. Insulation-Insert Material for Hot Piping: Water-repellent-treated, ASTM C533, Type I calcium silicate with 100-psi ASTM C552, Type II cellular glass with 100-psi or ASTM C591, Type VI, Grade 1 polyisocyanurate with 125-psi minimum compressive strength.
- C. For Trapeze or Clamped Systems: Insert and shield shall cover entire circumference of pipe.
- D. For Clevis or Band Hangers: Insert and shield shall cover lower 180 degrees of pipe.
- E. Insert Length: Extend 2 inches beyond sheet metal shield for piping operating below ambient air temperature.

2.9 FASTENER SYSTEMS

- A. Powder-Actuated Fasteners: Threaded-steel stud, for use in hardened portland cement concrete with pull-out, tension, and shear capacities appropriate for supported loads and building materials where used.
 1. Manufacturers: Subject to compliance with requirements, available manufacturers offering products that may be incorporated into the Work include, but are not limited to the following:
 - a. Hilti, Inc.
 - b. ITW Ramset/Red Head; Illinois Tool Works, Inc.
- B. Mechanical-Expansion Anchors: Insert-wedge-type anchors for use in hardened portland cement concrete; with pull-out, tension, and shear capacities appropriate for supported loads and building materials where used.

1. Manufacturers: Subject to compliance with requirements, available manufacturers offering products that may be incorporated into the Work include, but are not limited to the following:
 - a. Empire Industries, Inc.
 - b. Hilti, Inc.
 - c. ITW Ramset/Red Head; Illinois Tool Works, Inc.
2. Indoor Applications: Zinc-coated or stainless steel.
3. Outdoor Applications: Stainless steel.

2.10 EQUIPMENT SUPPORTS

- A. Description: Welded, shop- or field-fabricated equipment support made from structural carbon-steel shapes.

2.11 MATERIALS

- A. Aluminum: ASTM B221.
- B. Carbon Steel: ASTM A1011/A1011M.
- C. Structural Steel: ASTM A36/A36M, carbon-steel plates, shapes, and bars; galvanized.
- D. Stainless Steel: ASTM A240/A240M.
- E. Threaded Rods: Continuously threaded. Zinc-plated or galvanized steel for indoor applications and stainless steel for outdoor applications. Mating nuts and washers of similar materials as rods.
- F. Grout: ASTM C1107/C1107M, factory-mixed and -packaged, dry, hydraulic-cement, nonshrink and nonmetallic grout; suitable for interior and exterior applications.
 1. Properties: Nonstaining, noncorrosive, and nongaseous.
 2. Design Mix: 5000-psi, 28-day compressive strength.

PART 3 - EXECUTION

3.1 APPLICATION

- A. Comply with requirements in Section 078413 "Penetration Firestopping" for firestopping materials and installation for penetrations through fire-rated walls, ceilings, and assemblies.
- B. Strength of Support Assemblies: Where not indicated, select sizes of components so strength will be adequate to carry present and future static loads within specified loading limits. Minimum static design load used for strength determination shall be weight of supported components plus 200 lb.

3.2 INSTALLATION OF HANGERS AND SUPPORTS

- A. Metal Pipe-Hanger Installation: Comply with MSS SP-58. Install hangers, supports, clamps, and attachments as required to properly support piping from the building structure.
- B. Metal Trapeze Pipe-Hanger Installation: Comply with MSS SP-58. Arrange for grouping of parallel runs of horizontal piping, and support together on field-fabricated trapeze pipe hangers.
 - 1. Pipes of Various Sizes: Support together and space trapezes for smallest pipe size or install intermediate supports for smaller diameter pipes as specified for individual pipe hangers.
 - 2. Field fabricate from ASTM A36/A36M, carbon-steel shapes selected for loads being supported. Weld steel according to AWS D1.1/D1.1M.
- C. Fiberglass Pipe-Hanger Installation: Comply with applicable portions of MSS SP-58. Install hangers and attachments as required to properly support piping from building structure.
- D. Framing System Installation: Metal. Arrange for grouping of parallel runs of piping, and support together on field-assembled strut systems.
- E. Thermal-Hanger Shield Installation: Install in pipe hanger or shield for insulated piping.
- F. Fastener System Installation:
 - 1. Install powder-actuated fasteners for use in lightweight concrete or concrete slabs less than 4 inches thick in concrete after concrete is placed and completely cured. Use operators that are licensed by powder-actuated tool manufacturer. Install fasteners according to powder-actuated tool manufacturer's operating manual.
 - 2. Install mechanical-expansion anchors in concrete after concrete is placed and completely cured. Install fasteners according to manufacturer's written instructions.
- G. Pipe Stand Installation:
 - 1. Pipe Stand Types except Curb-Mounted Type: Assemble components and mount on smooth roof surface. Do not penetrate roof membrane.
 - 2. Curb-Mounted-Type Pipe Stands: Assemble components or fabricate pipe stand and mount on permanent, stationary roof curb. See Section 077200 "Roof Accessories" for curbs.
- H. Install hangers and supports complete with necessary attachments, inserts, bolts, rods, nuts, washers, and other accessories.
- I. Equipment Support Installation: Fabricate from welded-structural-steel shapes.
- J. Install hangers and supports to allow controlled thermal and seismic movement of piping systems, to permit freedom of movement between pipe anchors, and to facilitate action of expansion joints, expansion loops, expansion bends, and similar units.
- K. Install lateral bracing with pipe hangers and supports to prevent swaying.
- L. Install building attachments within concrete slabs or attach to structural steel. Install additional attachments at concentrated loads, including valves, flanges, and strainers, NPS 2-1/2 and larger and at changes in direction of piping. Install concrete inserts before concrete is placed; fasten inserts to forms and install reinforcing bars through openings at top of inserts.

- M. Load Distribution: Install hangers and supports so that piping live and dead loads and stresses from movement will not be transmitted to connected equipment.
- N. Pipe Slopes: Install hangers and supports to provide indicated pipe slopes and to not exceed maximum pipe deflections allowed by ASME B31.9 for building services piping.
- O. Insulated Piping:
 - 1. Attach clamps and spacers to piping.
 - a. Piping Operating above Ambient Air Temperature: Clamp may project through insulation.
 - b. Piping Operating below Ambient Air Temperature: Use thermal-hanger shield insert with clamp sized to match OD of insert.
 - c. Do not exceed pipe stress limits allowed by ASME B31.9 for building services piping.
 - 2. Install MSS SP-58, Type 39, protection saddles if insulation without vapor barrier is indicated. Fill interior voids with insulation that matches adjoining insulation.
 - a. Thermal-hanger shield inserts may be used as an option. Include steel weight-distribution plate for pipe NPS 4 and larger if pipe is installed on rollers.
 - 3. Install MSS SP-58, Type 40, protective shields on cold piping with vapor barrier. Shields shall span an arc of 180 degrees.
 - a. Thermal-hanger shield inserts may be used as an option. Include steel weight-distribution plate for pipe NPS 4 and larger if pipe is installed on rollers.
 - 4. Shield Dimensions for Pipe: Not less than the following:
 - a. NPS 1/4 to NPS 3-1/2 (DN 8 to DN 90): 12 inches long and 0.048 inch thick.
 - b. NPS 4 (DN 100): 12 inches long and 0.06 inch thick.
 - c. NPS 5 and NPS 6 (DN 125 and DN 150): 18 inches long and 0.06 inch thick.
 - d. NPS 8 to NPS 14 (DN 200 to DN 350): 24 inches long and 0.075 inch thick.
 - e. NPS 16 to NPS 24 (DN 400 to DN 600): 24 inches long and 0.105 inch thick.
 - 5. Pipes NPS 8 (DN 200) and Larger: Include wood or reinforced calcium-silicate-insulation inserts of length at least as long as protective shield.
 - 6. Thermal-Hanger Shields: Install with insulation same thickness as piping insulation.

3.3 INSTALLATION OF EQUIPMENT SUPPORTS

- A. Fabricate structural-steel stands to suspend equipment from structure overhead or to support equipment above floor.
- B. Grouting: Place grout under supports for equipment and make bearing surface smooth.
- C. Provide lateral bracing, to prevent swaying, for equipment supports.

3.4 METAL FABRICATIONS

- A. Cut, drill, and fit miscellaneous metal fabrications for trapeze pipe hangers and equipment supports.
- B. Fit exposed connections together to form hairline joints. Field weld connections that cannot be shop welded because of shipping size limitations.
- C. Field Welding: Comply with AWS D1.1/D1.1M procedures for shielded, metal arc welding; appearance and quality of welds; and methods used in correcting welding work; and with the following:
 - 1. Use materials and methods that minimize distortion and develop strength and corrosion resistance of base metals.
 - 2. Obtain fusion without undercut or overlap.
 - 3. Remove welding flux immediately.
 - 4. Finish welds at exposed connections so no roughness shows after finishing and so contours of welded surfaces match adjacent contours.

3.5 ADJUSTING

- A. Hanger Adjustments: Adjust hangers to distribute loads equally on attachments and to achieve indicated slope of pipe.
- B. Trim excess length of continuous-thread hanger and support rods to 1-1/2 inches.

3.6 PAINTING

- A. Touchup:
 - 1. Clean field welds and abraded areas of shop paint. Paint exposed areas immediately after erecting hangers and supports. Use same materials as used for shop painting. Comply with SSPC-PA 1 requirements for touching up field-painted surfaces.
 - a. Apply paint by brush or spray to provide a minimum dry film thickness of 2.0 mils.
 - 2. Galvanized Surfaces: Clean welds, bolted connections, and abraded areas and apply galvanizing-repair paint to comply with ASTM A780/A780M.

3.7 HANGER AND SUPPORT SCHEDULE

- A. Specific hanger and support requirements are in Sections specifying piping systems and equipment.
- B. Comply with MSS SP-58 for pipe-hanger selections and applications that are not specified in piping system Sections.
- C. Use hangers and supports with galvanized metallic coatings for piping and equipment that will not have field-applied finish.
- D. Use nonmetallic coatings on attachments for electrolytic protection where attachments are in direct contact with copper tubing.

- E. Use carbon-steel pipe hangers and supports and attachments for general service applications.
- F. Use stainless steel pipe hangers and fiberglass pipe hangers and fiberglass strut systems and stainless steel or corrosion-resistant attachments for hostile environment applications.
- G. Use copper-plated pipe hangers and copper attachments for copper piping and tubing.
- H. Use padded hangers for piping that is subject to scratching.
- I. Use thermal-hanger shield inserts for insulated piping and tubing.
- J. Horizontal-Piping Hangers and Supports: Unless otherwise indicated and except as specified in piping system Sections, install the following types:
 - 1. Adjustable, Steel Clevis Hangers (MSS Type 1): For suspension of noninsulated or insulated, stationary pipes NPS 1/2 to NPS 30.
 - 2. Yoke-Type Pipe Clamps (MSS Type 2): For suspension of up to 1050 deg F, pipes NPS 4 to NPS 24, requiring up to 4 inches of insulation.
 - 3. Carbon- or Alloy-Steel, Double-Bolt Pipe Clamps (MSS Type 3): For suspension of pipes NPS 3/4 to NPS 36, requiring clamp flexibility and up to 4 inches of insulation.
 - 4. Steel Pipe Clamps (MSS Type 4): For suspension of cold and hot pipes NPS 1/2 to NPS 24 if little or no insulation is required.
 - 5. Pipe Hangers (MSS Type 5): For suspension of pipes NPS 1/2 to NPS 4, to allow off-center closure for hanger installation before pipe erection.
 - 6. Adjustable, Swivel Split- or Solid-Ring Hangers (MSS Type 6): For suspension of noninsulated, stationary pipes NPS 3/4 to NPS 8.
 - 7. Adjustable, Steel Band Hangers (MSS Type 7): For suspension of noninsulated, stationary pipes NPS 1/2 to NPS 8.
 - 8. Adjustable Band Hangers (MSS Type 9): For suspension of noninsulated, stationary pipes NPS 1/2 to NPS 8.
 - 9. Adjustable, Swivel-Ring Band Hangers (MSS Type 10): For suspension of noninsulated, stationary pipes NPS 1/2 to NPS 8.
 - 10. Split Pipe Ring with or without Turnbuckle Hangers (MSS Type 11): For suspension of noninsulated, stationary pipes NPS 3/8 to NPS 8.
 - 11. Extension Hinged or Two-Bolt Split Pipe Clamps (MSS Type 12): For suspension of noninsulated, stationary pipes NPS 3/8 to NPS 3.
 - 12. U-Bolts (MSS Type 24): For support of heavy pipes NPS 1/2 to NPS 30.
 - 13. Clips (MSS Type 26): For support of insulated pipes not subject to expansion or contraction.
 - 14. Pipe Saddle Supports (MSS Type 36): For support of pipes NPS 4 to NPS 36, with steel-pipe base stanchion support and cast-iron floor flange or carbon-steel plate.
 - 15. Pipe Stanchion Saddles (MSS Type 37): For support of pipes NPS 4 to NPS 36, with steel-pipe base stanchion support and cast-iron floor flange or carbon-steel plate, and with U-bolt to retain pipe.
 - 16. Adjustable Pipe Saddle Supports (MSS Type 38): For stanchion-type support for pipes NPS 2-1/2 to NPS 36 if vertical adjustment is required, with steel-pipe base stanchion support and cast-iron floor flange.
 - 17. Single-Pipe Rolls (MSS Type 41): For suspension of pipes NPS 1 to NPS 30, from two rods if longitudinal movement caused by expansion and contraction might occur.
 - 18. Adjustable Roller Hangers (MSS Type 43): For suspension of pipes NPS 2-1/2 to NPS 24, from single rod if horizontal movement caused by expansion and contraction might occur.
 - 19. Complete Pipe Rolls (MSS Type 44): For support of pipes NPS 2 to NPS 42 if longitudinal movement caused by expansion and contraction might occur but vertical adjustment is unnecessary.

20. Pipe Roll and Plate Units (MSS Type 45): For support of pipes NPS 2 to NPS 24 if small horizontal movement caused by expansion and contraction might occur and vertical adjustment is unnecessary.
 21. Adjustable Pipe Roll and Base Units (MSS Type 46): For support of pipes NPS 2 to NPS 30 if vertical and lateral adjustment during installation might be required in addition to expansion and contraction.
- K. Vertical-Piping Clamps: Unless otherwise indicated and except as specified in piping system Sections, install the following types:
1. Extension Pipe or Riser Clamps (MSS Type 8): For support of pipe risers NPS 3/4 to NPS 24.
 2. Carbon- or Alloy-Steel Riser Clamps (MSS Type 42): For support of pipe risers NPS 3/4 to NPS 24 if longer ends are required for riser clamps.
- L. Hanger-Rod Attachments: Unless otherwise indicated and except as specified in piping system Sections, install the following types:
1. Steel Turnbuckles (MSS Type 13): For adjustment up to 6 inches for heavy loads.
 2. Steel Clevises (MSS Type 14): For 120 to 450 deg F piping installations.
 3. Swivel Turnbuckles (MSS Type 15): For use with MSS Type 11, split pipe rings.
 4. Malleable-Iron Sockets (MSS Type 16): For attaching hanger rods to various types of building attachments.
 5. Steel Weldless Eye Nuts (MSS Type 17): For 120 to 450 deg F piping installations.
- M. Building Attachments: Unless otherwise indicated and except as specified in piping system Sections, install the following types:
1. Steel or Malleable Concrete Inserts (MSS Type 18): For upper attachment to suspend pipe hangers from concrete ceiling.
 2. Top-Beam C-Clamps (MSS Type 19): For use under roof installations with bar-joint construction, to attach to top flange of structural shape.
 3. Side-Beam or Channel Clamps (MSS Type 20): For attaching to bottom flange of beams, channels, or angles.
 4. Center-Beam Clamps (MSS Type 21): For attaching to center of bottom flange of beams.
 5. Welded Beam Attachments (MSS Type 22): For attaching to bottom of beams if loads are considerable and rod sizes are large.
 6. C-Clamps (MSS Type 23): For structural shapes.
 7. Top-Beam Clamps (MSS Type 25): For top of beams if hanger rod is required tangent to flange edge.
 8. Side-Beam Clamps (MSS Type 27): For bottom of steel I-beams.
 9. Steel-Beam Clamps with Eye Nuts (MSS Type 28): For attaching to bottom of steel I-beams for heavy loads.
 10. Linked-Steel Clamps with Eye Nuts (MSS Type 29): For attaching to bottom of steel I-beams for heavy loads, with link extensions.
 11. Malleable-Beam Clamps with Extension Pieces (MSS Type 30): For attaching to structural steel.
 12. Welded-Steel Brackets: For support of pipes from below or for suspending from above by using clip and rod. Use one of the following for indicated loads:
 - a. Light (MSS Type 31): 750 lb.
 - b. Medium (MSS Type 32): 1500 lb.
 - c. Heavy (MSS Type 33): 3000 lb.
 13. Side-Beam Brackets (MSS Type 34): For sides of steel or wooden beams.
 14. Plate Lugs (MSS Type 57): For attaching to steel beams if flexibility at beam is required.

15. Horizontal Travelers (MSS Type 58): For supporting piping systems subject to linear horizontal movement where headroom is limited.
- N. Saddles and Shields: Unless otherwise indicated and except as specified in piping system Sections, install the following types:
1. Steel-Pipe-Covering Protection Saddles (MSS Type 39): To fill interior voids with insulation that matches adjoining insulation.
 2. Protection Shields (MSS Type 40): Of length recommended in writing by manufacturer to prevent crushing insulation.
 3. Thermal-Hanger Shield Inserts: For supporting insulated pipe.
- O. Spring Hangers and Supports: Unless otherwise indicated and except as specified in piping system Sections, install the following types:
1. Restraint-Control Devices (MSS Type 47): Where indicated to control piping movement.
 2. Spring Cushions (MSS Type 48): For light loads if vertical movement does not exceed 1-1/4 inches.
 3. Spring-Cushion Roll Hangers (MSS Type 49): For equipping Type 41, roll hanger with springs.
 4. Spring Sway Braces (MSS Type 50): To retard sway, shock, vibration, or thermal expansion in piping systems.
 5. Variable-Spring Hangers (MSS Type 51): Preset to indicated load and limit variability factor to 25 percent to allow expansion and contraction of piping system from hanger.
 6. Variable-Spring Base Supports (MSS Type 52): Preset to indicated load and limit variability factor to 25 percent to allow expansion and contraction of piping system from base support.
 7. Variable-Spring Trapeze Hangers (MSS Type 53): Preset to indicated load and limit variability factor to 25 percent to allow expansion and contraction of piping system from trapeze support.
 8. Constant Supports: For critical piping stress and if necessary to avoid transfer of stress from one support to another support, critical terminal, or connected equipment. Include auxiliary stops for erection, hydrostatic test, and load-adjustment capability. These supports include the following types:
 - a. Horizontal (MSS Type 54): Mounted horizontally.
 - b. Vertical (MSS Type 55): Mounted vertically.
 - c. Trapeze (MSS Type 56): Two vertical-type supports and one trapeze member.
- P. Comply with MSS SP-58 for trapeze pipe-hanger selections and applications that are not specified in piping system Sections.
- Q. Comply with MFMA-103 for metal framing system selections and applications that are not specified in piping system Sections.
- R. Use powder-actuated fasteners or mechanical-expansion anchors instead of building attachments where required in concrete construction.

END OF SECTION 230529

SECTION 230553 - IDENTIFICATION FOR HVAC PIPING AND EQUIPMENT

PART 1 - GENERAL

1.1 SUMMARY

- A. Section Includes:
 - 1. Equipment labels.
 - 2. Warning signs and labels.
 - 3. Warning tape.
 - 4. Pipe labels.
 - 5. Duct labels.
 - 6. Stencils.
 - 7. Valve tags.
 - 8. Warning tags.

1.2 ACTION SUBMITTALS

- A. Product Data: For each type of product.
- B. Samples: For color, letter style, and graphic representation required for each identification material and device.
- C. Equipment-Label Schedule: Include a listing of all equipment to be labeled with the proposed content for each label.
- D. Valve-numbering scheme.
- E. Valve Schedules: Provide for each piping system. Include in operation and maintenance manuals.

PART 2 - PRODUCTS

2.1 EQUIPMENT LABELS

- A. Metal Labels for Equipment:
 - 1. Manufacturers: Subject to compliance with requirements, available manufacturers offering products that may be incorporated into the Work include, but are not limited to the following:
 - a. Brady Corporation.
 - b. Champion America.
 - c. LEM Products Inc.
 - d. Marking Services Inc.
 - 2. Material and Thickness: Brass, 0.032-inch minimum thickness, with predrilled or stamped holes for attachment hardware.
 - 3. Letter and Background Color: As indicated for specific application under Part 3.

4. Minimum Label Size: Length and width vary for required label content, but not less than 2-1/2 by 3/4 inch.
5. Minimum Letter Size: 1/4 inch for name of units if viewing distance is less than 24 inches, 1/2 inch for viewing distances of up to 72 inches, and proportionately larger lettering for greater viewing distances. Include secondary lettering two-thirds to three-fourths the size of principal lettering.
6. Fasteners: Stainless steel rivets or self-tapping screws.
7. Adhesive: Contact-type permanent adhesive, compatible with label and with substrate.

B. Plastic Labels for Equipment:

1. Manufacturers: Subject to compliance with requirements, available manufacturers offering products that may be incorporated into the Work include, but are not limited to the following:
 - a. Brady Corporation.
 - b. Champion America.
 - c. Kolbi Pipe Marker Co.
 - d. Marking Services Inc.
2. Material and Thickness: Multilayer, multicolor, plastic labels for mechanical engraving, 1/16 inch thick, with predrilled holes for attachment hardware.
3. Letter and Background Color: As indicated for specific application under Part 3.
4. Maximum Temperature: Able to withstand temperatures of up to 160 deg F.
5. Minimum Label Size: Length and width vary for required label content, but not less than 2-1/2 by 3/4 inch.
6. Minimum Letter Size: 1/4 inch for name of units if viewing distance is less than 24 inches, 1/2 inch for viewing distances of up to 72 inches, and proportionately larger lettering for greater viewing distances. Include secondary lettering two-thirds to three-fourths the size of principal lettering.
7. Fasteners: Stainless steel rivets or self-tapping screws.
8. Adhesive: Contact-type permanent adhesive, compatible with label and with substrate.

- C. Label Content: Include equipment's Drawing designation or unique equipment number, Drawing numbers where equipment is indicated (plans, details, and schedules), and the Specification Section number and title where equipment is specified.

2.2 WARNING SIGNS AND LABELS

- A. Manufacturers: Subject to compliance with requirements, available manufacturers offering products that may be incorporated into the Work include, but are not limited to the following:
1. Brady Corporation.
 2. Champion America.
 3. LEM Products Inc.
 4. Marking Services Inc.
- B. Material and Thickness: Multilayer, multicolor, plastic labels for mechanical engraving, 1/16 inch thick, with predrilled holes for attachment hardware.
- C. Letter and Background Color: As indicated for specific application under Part 3.
- D. Maximum Temperature: Able to withstand temperatures of up to 160 deg F.

- E. Minimum Label Size: Length and width vary for required label content, but not less than 2-1/2 by 3/4 inch.
- F. Minimum Letter Size: 1/4 inch for name of units if viewing distance is less than 24 inches, 1/2 inch for viewing distances of up to 72 inches, and proportionately larger lettering for greater viewing distances. Include secondary lettering two-thirds to three-fourths the size of principal lettering.
- G. Fasteners: Stainless steel rivets or self-taping screws.
- H. Adhesive: Contact-type permanent adhesive, compatible with label and with substrate.
- I. Arc-Flash Warning Signs: Provide arc-flash warning signs in locations and with content in accordance with requirements of OSHA and NFPA70E and other applicable codes and standards.
- J. Label Content: Include caution and warning information plus emergency notification instructions.

2.3 WARNING TAPE

- A. Manufacturers: Subject to compliance with requirements, available manufacturers offering products that may be incorporated into the Work include, but are not limited to the following:
 - 1. Brady Corporation.
 - 2. Craftmark Pipe Markers.
 - 3. National Marker Company.
- B. Material: Vinyl.
- C. Minimum Thickness: 0.005 inch.
- D. Letter, Pattern, and Background Color: As indicated for specific application under Part 3.
- E. Waterproof Adhesive Backing: Suitable for indoor or outdoor use.
- F. Maximum Temperature: 160 deg F.
- G. Minimum Width: 2 inches.

2.4 PIPE LABELS

- A. Manufacturers: Subject to compliance with requirements, available manufacturers offering products that may be incorporated into the Work include, but are not limited to the following:
 - 1. Brady Corporation.
 - 2. Carlton Industries, LP.
 - 3. Champion America.
 - 4. Craftmark Pipe Markers.
- B. General Requirements for Manufactured Pipe Labels: Preprinted, color coded, with lettering indicating service and showing flow direction in accordance with ASME A13.1.
- C. Letter and Background Color: As indicated for specific application under Part 3.

- D. Pretensioned Pipe Labels: Precoiled, semirigid plastic formed to partially cover circumference of pipe and to attach to pipe without fasteners or adhesive.
- E. Self-Adhesive Pipe Labels: Printed plastic with contact-type, permanent-adhesive backing.
- F. Pipe Label Contents: Include identification of piping service using same designations or abbreviations as used on Drawings. Also include:
 - 1. Pipe size.
 - 2. Flow-Direction Arrows: Include flow-direction arrows on main distribution piping. Arrows may be either integral with label or applied separately.
 - 3. Lettering Size: Size letters in accordance with ASME A13.1 for piping.

2.5 DUCT LABELS

- A. Manufacturers: Subject to compliance with requirements, available manufacturers offering products that may be incorporated into the Work include, but are not limited to the following:
 - 1. Brady Corporation.
 - 2. Carlton Industries, LP.
 - 3. LEM Products Inc.
 - 4. Marking Services Inc.
- B. Material and Thickness: Multilayer, multicolor, plastic labels for mechanical engraving, 1/16 inch thick, and having predrilled holes for attachment hardware.
- C. Letter and Background Color: As indicated for specific application under Part 3.
- D. Maximum Temperature: Able to withstand temperatures up to 160 deg F.
- E. Minimum Label Size: Length and width vary for required label content, but not less than 2-1/2 by 3/4 inch.
- F. Minimum Letter Size: 1/4 inch for name of units if viewing distance is less than 24 inches, 1/2 inch for viewing distances of up to 72 inches, and proportionately larger lettering for greater viewing distances. Include secondary lettering two-thirds to three-fourths the size of principal lettering.
- G. Fasteners: Stainless steel rivets or self-tapping screws.
- H. Adhesive: Contact-type permanent adhesive, compatible with label and with substrate.
- I. Duct Label Contents: Include identification of duct service using same designations or abbreviations as used on Drawings. Also include the following:
 - 1. Duct size.
 - 2. Flow-Direction Arrows: Include flow-direction arrows on main distribution ducts. Arrows may be either integral with label or may be applied separately.
 - 3. Lettering Size: Size letters in accordance with ASME A13.1 for piping.

2.6 VALVE TAGS

- A. Manufacturers: Subject to compliance with requirements, available manufacturers offering products that may be incorporated into the Work include, but are not limited to the following:
 - 1. Actioncraft Products, Inc.; a division of Industrial Test Equipment Co., Inc.
 - 2. Brady Corporation.
 - 3. LEM Products Inc.
 - 4. Marking Services Inc.
- B. Description: Stamped or engraved with 1/4-inch letters for piping system abbreviation and 1/2-inch numbers.
 - 1. Tag Material: Brass, 0.04-inch or anodized aluminum, 0.031-inch minimum thickness, with predrilled or stamped holes for attachment hardware.
 - 2. Fasteners: Brass wire or beaded chain or S-hook.
- C. Letter and Background Color: As indicated for specific application under Part 3.
- D. Valve Schedules: For each piping system, on 8-1/2-by-11-inch bond paper. Tabulate valve number, piping system, system abbreviation (as shown on valve tag), location of valve (room or space), normal-operating position (open, closed, or modulating), and variations for identification. Mark valves for emergency shutoff and similar special uses.
 - 1. Include valve-tag schedule in operation and maintenance data.

2.7 WARNING TAGS

- A. Manufacturers: Subject to compliance with requirements, provide products by one of the following:
 - 1. Brady Corporation.
 - 2. Champion America.
 - 3. LEM Products Inc.
 - 4. Marking Services Inc.
- B. Description: Preprinted accident-prevention tags of plasticized card stock.
 - 1. Size: Approximately 4 by 7 inches.
 - 2. Fasteners: Brass grommet and wire.
 - 3. Nomenclature: Large-size primary caption, such as "DANGER," "CAUTION," or "DO NOT OPERATE."
 - 4. Letter and Background Color: As indicated for specific application under Part 3.

PART 3 - EXECUTION

3.1 PREPARATION

- A. Clean piping and equipment surfaces of incompatible primers, paints, and encapsulants, as well as dirt, oil, grease, release agents, and other substances that could impair bond of identification devices.

3.2 INSTALLATION, GENERAL REQUIREMENTS

- A. Coordinate installation of identifying devices with completion of covering and painting of surfaces where devices are to be applied.
- B. Coordinate installation of identifying devices with locations of access panels and doors.
- C. Install identifying devices before installing acoustical ceilings and similar concealment.
- D. Locate identifying devices so that they are readily visible from the point of normal approach.

3.3 INSTALLATION OF EQUIPMENT LABELS, WARNING SIGNS, AND LABELS

- A. Permanently fasten labels on each item of mechanical equipment.
- B. Sign and Label Colors:
 - 1. White letters on an ANSI Z535.1 safety-blue background.
- C. Locate equipment labels where accessible and visible.
- D. Arc-Flash Warning Signs: Provide arc-flash warning signs on electrical disconnects and other equipment where arc-flash hazard exists, as indicated on Drawings, and in accordance with requirements of OSHA and NFPA 70E, and other applicable codes and standards.

3.4 INSTALLATION OF WARNING TAPE

- A. Warning Tape Color and Pattern: Yellow background with black diagonal stripes.
- B. Install warning tape on pipes and ducts, with cross-designated walkways providing less than 6 ft. of clearance.
- C. Locate tape so as to be readily visible from the point of normal approach.

3.5 INSTALLATION OF PIPE LABELS

- A. Install pipe labels showing service and flow direction with permanent adhesive on pipes.
- B. Stenciled Pipe Label Option: Stenciled labels showing service and flow direction may be provided instead of manufactured pipe labels, at Installer's option. Install stenciled pipe labels, complying with ASME A13.1, on each piping system.
 - 1. Identification Paint: Use for contrasting background.
 - 2. Stencil Paint: Use for pipe marking.
- C. Pipe-Label Locations: Locate pipe labels where piping is exposed or above accessible ceilings in finished spaces; machine rooms; accessible maintenance spaces such as shafts, tunnels, and plenums; and exterior exposed locations as follows:
 - 1. Within 3 ft. of each valve and control device.
 - 2. At access doors, manholes, and similar access points that permit view of concealed piping.

3. Within 3 ft. of equipment items and other points of origination and termination.
 4. Spaced at maximum intervals of 25 ft. along each run. Reduce intervals to 10 ft. in areas of congested piping, ductwork, and equipment.
- D. Do not apply plastic pipe labels or plastic tapes directly to bare pipes conveying fluids at temperatures of 125 deg F or higher. Where these pipes are to remain uninsulated, use a short section of insulation or use stenciled labels.
- E. Flow-Direction Arrows: Use arrows to indicate direction of flow in pipes, including pipes where flow is allowed in both directions.
- F. Pipe-Label Color Schedule:
1. Refrigerant Piping: White letters on an ANSI Z535.1 safety-blue background.
 2. Condensate Piping: White letters on an ANSI Z535.1 safety-green background.

3.6 INSTALLATION OF DUCT LABELS

- A. Install plastic-laminated duct labels showing service and flow direction with permanent adhesive on air ducts.
1. Provide labels in the following color codes:
 - a. For air supply ducts: White letters on blue background.
 - b. For air return ducts: White letters on blue background.
 - c. For exhaust-, outside-, relief-, return-, and mixed-air ducts: White letters on blue background.
- B. Locate label near each point where ducts enter into and exit from concealed spaces and at maximum intervals of **[20 ft.]** where exposed or are concealed by removable ceiling system.
- C. Stenciled Access Panels and Door Labels, Equipment Labels, and Similar Operational Instructions:
1. Black letters on White background.

3.7 INSTALLATION OF VALVE TAGS

- A. Install tags on valves and control devices in piping systems, except check valves, valves within factory-fabricated equipment units, shutoff valves, and HVAC terminal devices and similar roughing-in connections of end-use fixtures and units. List tagged valves in a valve schedule in the operating and maintenance manual.
- B. Valve-Tag Application Schedule: Tag valves according to size, shape, and color scheme and with captions similar to those indicated in "Valve-Tag Size and Shape" Subparagraph below.
1. Valve-Tag Size and Shape:
 - a. Refrigerant: 1-1/2 inches, round.
 2. Valve-Tag Colors:
 - a. For each piping system, use the same lettering and background coloring system on valve tags as used for the Pipe Label Schedule text and background.

3.8 INSTALLATION OF WARNING TAGS

- A. Warning Tag Color: Black letters on an ANSI Z535.1 safety-yellow background.

END OF SECTION 230553

SECTION 230593 - TESTING, ADJUSTING, AND BALANCING FOR HVAC

PART 1 - GENERAL

1.1 RELATED DOCUMENTS

- A. Drawings and general provisions of the Contract, including General and Supplementary Conditions and Division 01 Specification Sections, apply to this Section.

1.2 SUMMARY

- A. Section Includes:
 - 1. Testing, Adjusting, and Balancing of Air Systems:
 - a. Constant-volume air systems.
 - 2. Testing, adjusting, and balancing of existing HVAC systems and equipment.
 - 3. Procedures for exhaust hoods.
 - 4. Sound tests.
 - 5. Vibration tests.
 - 6. Duct leakage tests verification.
 - 7. Pipe leakage tests verification.
 - 8. UFAD plenum leakage tests verification.
 - 9. HVAC-control system verification.
 - 10. Smoke-control system tests.
 - 11. Stair-pressurization system tests.
 - 12. Elevator-pressurization system tests.

1.3 DEFINITIONS

- A. AABC: Associated Air Balance Council.
- B. NEBB: National Environmental Balancing Bureau.
- C. TAB: Testing, adjusting, and balancing.
- D. TABB: Testing, Adjusting, and Balancing Bureau.
- E. TAB Specialist: An independent entity meeting qualifications to perform TAB work.
- F. TDH: Total dynamic head.
- G. UFAD: Underfloor air distribution.

1.4 PREINSTALLATION MEETINGS

- A. TAB Conference: Conduct a TAB conference at Project site after approval of the TAB strategies and procedures plan, to develop a mutual understanding of the details. Provide a minimum of 14 days' advance notice of scheduled meeting time and location.

1. Minimum Agenda Items:
 - a. The Contract Documents examination report.
 - b. The TAB plan.
 - c. Needs for coordination and cooperation of trades and subcontractors.
 - d. Proposed procedures for documentation and communication flow.

1.5 INFORMATIONAL SUBMITTALS

- A. Qualification Data: Within 60 days of Contractor's Notice to Proceed, submit documentation that the TAB specialist and this Project's TAB team members meet the qualifications specified in "Quality Assurance" Article.
- B. Contract Documents Examination Report: Within 30 days of Contractor's Notice to Proceed, submit the Contract Documents review report, as specified in Part 3.
- C. Examination Report: Submit a summary report of the examination review required in "Examination" Article.
- D. Certified TAB reports.

1.6 QUALITY ASSURANCE

- A. TAB Specialists Qualifications, Certified by AABC:
 1. TAB Field Supervisor: Employee of the TAB specialist and certified by AABC.
 2. TAB Technician: Employee of the TAB specialist and certified by AABC.
- B. TAB Specialists Qualifications, Certified by NEBB or TABB:
 1. TAB Field Supervisor: Employee of the TAB specialist and certified by NEBB or TABB.
 2. TAB Technician: Employee of the TAB specialist and certified by NEBB or TABB.
- C. Instrumentation Type, Quantity, Accuracy, and Calibration: Comply with requirements in ASHRAE 111, Section 4, "Instrumentation."
- D. ASHRAE/IES 90.1 Compliance: Applicable requirements in ASHRAE/IES 90.1, Section 6.7.2.3 - "System Balancing."
- E. Code and AHJ Compliance: TAB is required to comply with governing codes and requirements of authorities having jurisdiction.

1.7 FIELD CONDITIONS

- A. Full Owner Occupancy: Owner will occupy the site and existing building during entire TAB period. Cooperate with Owner during TAB operations to minimize conflicts with Owner's operations.
- B. Partial Owner Occupancy: Owner may occupy completed areas of building before Substantial Completion. Cooperate with Owner during TAB operations to minimize conflicts with Owner's operations.

PART 2 - PRODUCTS (Not Applicable)

PART 3 - EXECUTION

3.1 EXAMINATION

- A. Examine the Contract Documents to become familiar with Project requirements and to discover conditions in systems designs that may preclude proper TAB of systems and equipment.
- B. Examine installed systems for balancing devices, such as test ports, gauge cocks, thermometer wells, flow-control devices, balancing valves and fittings, and manual volume dampers. Verify that locations of these balancing devices are applicable for intended purpose and are accessible.
- C. Examine the approved submittals for HVAC systems and equipment.
- D. Examine design data, including HVAC system descriptions, statements of design assumptions for environmental conditions and systems output, and statements of philosophies and assumptions about HVAC system and equipment controls.
- E. Examine ceiling plenums and underfloor air plenums used for HVAC to verify that they are properly separated from adjacent areas and sealed.
- F. Examine equipment performance data, including fan and pump curves.
 - 1. Relate performance data to Project conditions and requirements, including system effects that can create undesired or unpredicted conditions that cause reduced capacities in all or part of a system.
 - 2. Calculate system-effect factors to reduce performance ratings of HVAC equipment when installed under conditions different from the conditions used to rate equipment performance. To calculate system effects for air systems, use tables and charts found in AMCA 201, "Fans and Systems," or in SMACNA's "HVAC Systems - Duct Design." Compare results with the design data and installed conditions.
- G. Examine system and equipment installations and verify that field quality-control testing, cleaning, and adjusting specified in individual Sections have been performed.
- H. Examine test reports specified in individual system and equipment Sections.
- I. Examine HVAC equipment and verify that bearings are greased, belts are aligned and tight, filters are clean, and equipment with functioning controls is ready for operation.
- J. Examine terminal units, such as variable-air-volume boxes, and verify that they are accessible and their controls are connected and functioning.
- K. Examine temporary and permanent strainers. Verify that temporary strainer screens used during system cleaning and flushing have been removed and permanent strainer baskets are installed and clean.
- L. Examine control valves for proper installation for their intended function of isolating, throttling, diverting, or mixing fluid flows.
- M. Examine heat-transfer coils for correct piping connections and for clean and straight fins.

- N. Examine system pumps to ensure absence of entrained air in the suction piping.
- O. Examine operating safety interlocks and controls on HVAC equipment.
- P. Examine control dampers for proper installation for their intended function of isolating, throttling, diverting, or mixing air flows.
- Q. Report deficiencies discovered before and during performance of TAB procedures. Observe and record system reactions to changes in conditions. Record default set points if different from indicated values.

3.2 PREPARATION

- A. Prepare a TAB plan that includes the following:
 - 1. Equipment and systems to be tested.
 - 2. Strategies and step-by-step procedures for balancing the systems.
 - 3. Instrumentation to be used.
 - 4. Sample forms with specific identification for all equipment.
- B. Perform system-readiness checks of HVAC systems and equipment to verify system readiness for TAB work. Include, at a minimum, the following:
 - 1. Airside:
 - a. Verify that leakage and pressure tests on air distribution systems have been satisfactorily completed.
 - b. Duct systems are complete with terminals installed.
 - c. Volume, smoke, and fire dampers are open and functional.
 - d. Clean filters are installed.
 - e. Fans are operating, free of vibration, and rotating in correct direction.
 - f. Variable-frequency controllers' startup is complete and safeties are verified.
 - g. Automatic temperature-control systems are operational.
 - h. Ceilings are installed.
 - i. Windows and doors are installed.
 - j. Suitable access to balancing devices and equipment is provided.

3.3 GENERAL PROCEDURES FOR TESTING AND BALANCING

- A. Perform testing and balancing procedures on each system in accordance with the procedures contained in NEBB's "Procedural Standards for Testing, Adjusting, and Balancing of Environmental Systems" and in this Section.
- B. Cut insulation, ducts, pipes, and equipment casings for installation of test probes to the minimum extent necessary for TAB procedures.
 - 1. After testing and balancing, patch probe holes in ducts with same material and thickness as used to construct ducts.
 - 2. After testing and balancing, install test ports and duct access doors that comply with requirements in Section 233300 "Air Duct Accessories."
 - 3. Where holes for probes are required in piping or hydronic equipment, install pressure and temperature test plugs to seal systems.

4. Install and join new insulation that matches removed materials. Restore insulation, coverings, vapor barrier, and finish in accordance with Section 230713 "Duct Insulation," Section 230716 "HVAC Equipment Insulation," and Section 230719 "HVAC Piping Insulation."
 - C. Mark equipment and balancing devices, including damper-control positions, valve position indicators, fan-speed-control levers, and similar controls and devices, with paint or other suitable, permanent identification material to show final settings.
 - D. Take and report testing and balancing measurements in inch-pound (IP) units.
- 3.4 TESTING, ADJUSTING, AND BALANCING OF HVAC EQUIPMENT
- A. Test, adjust, and balance HVAC equipment indicated on Drawings, including, but not limited to, the following:
 1. Air-handling units.
- 3.5 GENERAL PROCEDURES FOR BALANCING AIR SYSTEMS
- A. Prepare test reports for both fans and outlets. Obtain manufacturer's outlet factors and recommended testing procedures. Crosscheck the summation of required outlet volumes with required fan volumes.
 - B. Prepare schematic diagrams of systems' Record drawings duct layouts.
 - C. For variable-air-volume systems, develop a plan to simulate diversity.
 - D. Determine the best locations in main and branch ducts for accurate duct-airflow measurements.
 - E. Check airflow patterns from the outdoor-air louvers and dampers and the return- and exhaust-air dampers through the supply-fan discharge and mixing dampers.
 - F. Locate start-stop and disconnect switches, electrical interlocks, and motor starters.
 - G. Verify that motor starters are equipped with properly sized thermal protection.
 - H. Check dampers for proper position to achieve desired airflow path.
 - I. Check for airflow blockages.
 - J. Check condensate drains for proper connections and functioning.
 - K. Check for proper sealing of air-handling-unit components.
- 3.6 PROCEDURES FOR CONSTANT-VOLUME AIR SYSTEMS
- A. Adjust fans to deliver total indicated airflows within the maximum allowable fan speed listed by fan manufacturer.
 1. Measure total airflow.

- a. Set outside-air, return-air, and relief-air dampers for proper position that simulates minimum outdoor-air conditions.
 - b. Where duct conditions allow, measure airflow by main Pitot-tube traverse. If necessary, perform multiple Pitot-tube traverses close to the fan and prior to any outlets, to obtain total airflow.
 - c. Where duct conditions are unsuitable for Pitot-tube traverse measurements, a coil traverse may be acceptable.
2. Measure fan static pressures as follows:
- a. Measure static pressure directly at the fan outlet or through the flexible connection.
 - b. Measure static pressure directly at the fan inlet or through the flexible connection.
 - c. Measure static pressure across each component that makes up the air-handling system.
 - d. Report artificial loading of filters at the time static pressures are measured.
3. Review Contractor-prepared shop drawings and Record drawings to determine variations in design static pressures versus actual static pressures. Calculate actual system-effect factors. Recommend adjustments to accommodate actual conditions.
4. Obtain approval from Architect for adjustment of fan speed higher or lower than indicated speed. Comply with requirements in HVAC Sections for air-handling units for adjustment of fans, belts, and pulley sizes to achieve indicated air-handling-unit performance.
5. Do not make fan-speed adjustments that result in motor overload. Consult equipment manufacturers about fan-speed safety factors. Modulate dampers and measure fan-motor amperage to ensure that no overload occurs. Measure amperage in full-cooling, full-heating, economizer, and any other operating mode to determine the maximum required brake horsepower.
- B. Adjust volume dampers for main duct, submain ducts, and major branch ducts to indicated airflows.
1. Measure airflow of submain and branch ducts.
 2. Adjust submain and branch duct volume dampers for specified airflow.
 3. Re-measure each submain and branch duct after all have been adjusted.
- C. Adjust air inlets and outlets for each space to indicated airflows.
1. Set airflow patterns of adjustable outlets for proper distribution without drafts.
 2. Measure inlets and outlets airflow.
 3. Adjust each inlet and outlet for specified airflow.
 4. Re-measure each inlet and outlet after they have been adjusted.
- D. Verify final system conditions.
1. Re-measure and confirm that minimum outdoor, return, and relief airflows are within design. Readjust to design if necessary.
 2. Re-measure and confirm that total airflow is within design.
 3. Re-measure all final fan operating data, speed, volts, amps, and static profile.
 4. Mark all final settings.
 5. Test system in economizer mode. Verify proper operation and adjust if necessary.
 6. Measure and record all operating data.
 7. Record final fan-performance data.

3.7 PROCEDURES FOR MOTORS

- A. Motors 1/2 HP and Larger: Test at final balanced conditions and record the following data:
 - 1. Manufacturer's name, model number, and serial number.
 - 2. Motor horsepower rating.
 - 3. Motor rpm.
 - 4. Phase and hertz.
 - 5. Nameplate and measured voltage, each phase.
 - 6. Nameplate and measured amperage, each phase.
 - 7. Starter size and thermal-protection-element rating.
 - 8. Service factor and frame size.

- B. Motors Driven by Variable-Frequency Controllers: Test manual bypass of controller to prove proper operation.

3.8 PROCEDURES FOR AIR-COOLED CONDENSING UNITS

- A. Verify proper rotation of fan(s).
- B. Measure and record entering- and leaving-air temperatures.
- C. Measure and record entering and leaving refrigerant pressures.
- D. Measure and record operating data of compressor(s), fan(s), and motors.

3.9 DUCT LEAKAGE TESTS

- A. Witness the duct leakage testing performed by Installer.
- B. Verify that proper test methods are used and that leakage rates are within specified limits.
- C. Report deficiencies observed.

3.10 PROCEDURES FOR TESTING, ADJUSTING, AND BALANCING EXISTING SYSTEMS

- A. Perform a preconstruction inspection of existing equipment that is to remain and be reused.
 - 1. Measure and record the operating speed, airflow, and static pressure of each fan and equipment with fan(s).
 - 2. Measure and record flows, temperatures, and pressures of each piece of equipment in each hydronic system. Compare the values to design or nameplate information, where information is available.
 - 3. Measure motor voltage and amperage. Compare the values to motor nameplate information.
 - 4. Check the refrigerant charge.
 - 5. Check the condition of filters.
 - 6. Check the condition of coils.
 - 7. Check the operation of the drain pan and condensate-drain trap.
 - 8. Check bearings and other lubricated parts for proper lubrication.
 - 9. Report on the operating condition of the equipment and the results of the measurements taken. Report deficiencies.

- B. TAB After Construction: Before performing testing and balancing of renovated existing systems, inspect existing equipment that is to remain and be reused to verify that existing equipment has been cleaned and refurbished in accordance with renovation scope indicated by Contract Documents. Verify the following:
 - 1. New filters are installed.
 - 2. Coils are clean and fins combed.
 - 3. Drain pans are clean.
 - 4. Fans are clean.
 - 5. Bearings and other parts are properly lubricated.
 - 6. Deficiencies noted in the preconstruction report are corrected.
- C. Perform testing and balancing of existing systems to the extent that existing systems are affected by the renovation work.
 - 1. Compare the indicated airflow of the renovated work to the measured fan airflows, and determine the new fan speed and the face velocity of filters and coils.
 - 2. Verify that the indicated airflows of the renovated work result in filter and coil face velocities and fan speeds that are within the acceptable limits defined by equipment manufacturer.
 - 3. If calculations increase or decrease the airflow rates and water flow rates by more than 5 percent, make equipment adjustments to achieve the calculated rates. If increase or decrease is 5 percent or less, equipment adjustments are not required.
 - 4. Balance each air outlet.

3.11 TOLERANCES

- A. Set HVAC system's airflow rates and water flow rates within the following tolerances:
 - 1. Supply, Return, and Exhaust Fans and Equipment with Fans: Plus or minus 10 percent. If design value is less than 100 cfm, within 10 cfm.
 - 2. Air Outlets and Inlets: Plus or minus 10 percent. If design value is less than 100 cfm, within 10 cfm.
- B. Maintaining pressure relationships as designed shall have priority over the tolerances specified above.

3.12 PROGRESS REPORTING

- A. Initial Construction-Phase Report: Based on examination of the Contract Documents as specified in "Examination" Article, prepare a report on the adequacy of design for system-balancing devices. Recommend changes and additions to system-balancing devices, to facilitate proper performance measuring and balancing. Recommend changes and additions to HVAC systems and general construction to allow access for performance-measuring and -balancing devices.
- B. Status Reports: Prepare biweekly progress reports to describe completed procedures, procedures in progress, and scheduled procedures. Include a list of deficiencies and problems found in systems being tested and balanced. Prepare a separate report for each system and each building floor for systems serving multiple floors.

3.13 FINAL REPORT

- A. General: Prepare a certified written report; tabulate and divide the report into separate sections for tested systems and balanced systems.
1. Include a certification sheet at the front of the report's binder, signed and sealed by the certified testing and balancing engineer.
 2. Include a list of instruments used for procedures, along with proof of calibration.
 3. Certify validity and accuracy of field data.
- B. Final Report Contents: In addition to certified field-report data, include the following:
1. Pump curves.
 2. Fan curves.
 3. Manufacturers' test data.
 4. Field test reports prepared by system and equipment installers.
 5. Other information relative to equipment performance; do not include Shop Drawings and Product Data.
- C. General Report Data: In addition to form titles and entries, include the following data:
1. Title page.
 2. Name and address of the TAB specialist.
 3. Project name.
 4. Project location.
 5. Architect's name and address.
 6. Engineer's name and address.
 7. Contractor's name and address.
 8. Report date.
 9. Signature of TAB supervisor who certifies the report.
 10. Table of Contents with the total number of pages defined for each section of the report. Number each page in the report.
 11. Summary of contents, including the following:
 - a. Indicated versus final performance.
 - b. Notable characteristics of systems.
 - c. Description of system operation sequence if it varies from the Contract Documents.
 12. Nomenclature sheets for each item of equipment.
 13. Data for terminal units, including manufacturer's name, type, size, and fittings.
 14. Notes to explain why certain final data in the body of reports vary from indicated values.
 15. Test conditions for fans performance forms, including the following:
 - a. Settings for outdoor-, return-, and exhaust-air dampers.
 - b. Conditions of filters.
 - c. Cooling coil, wet- and dry-bulb conditions.
 - d. Heating coil, dry-bulb conditions.
 - e. Face and bypass damper settings at coils.
 - f. Fan drive settings, including settings and percentage of maximum pitch diameter.
 - g. Inlet vane settings for variable-air-volume systems.
 - h. Settings for pressure controller(s).
 - i. Other system operating conditions that affect performance.
 16. Test conditions for pump performance forms, including the following:

- a. Variable-frequency controller settings for variable-flow hydronic systems.
 - b. Settings for pressure controller(s).
 - c. Other system operating conditions that affect performance.
- D. System Diagrams: Include schematic layouts of air and hydronic distribution systems. Present each system with single-line diagram and include the following:
1. Quantities of outdoor, supply, return, and exhaust airflows.
 2. Water and steam flow rates.
 3. Duct, outlet, and inlet sizes.
 4. Pipe and valve sizes and locations.
 5. Terminal units.
 6. Balancing stations.
 7. Position of balancing devices.
- E. Air-Handling-Unit Test Reports: For air-handling units, include the following:
1. Unit Data:
 - a. Unit identification.
 - b. Location.
 - c. Make and type.
 - d. Model number and unit size.
 - e. Manufacturer's serial number.
 - f. Unit arrangement and class.
 - g. Discharge arrangement.
 - h. Sheave make, size in inches, and bore.
 - i. Center-to-center dimensions of sheave and amount of adjustments in inches.
 - j. Number, make, and size of belts.
 - k. Number, type, and size of filters.
 2. Motor Data:
 - a. Motor make, and frame type and size.
 - b. Horsepower and speed.
 - c. Volts, phase, and hertz.
 - d. Full-load amperage and service factor.
 - e. Sheave make, size in inches, and bore.
 - f. Center-to-center dimensions of sheave and amount of adjustments in inches.
 3. Test Data (Indicated and Actual Values):
 - a. Total airflow rate in cfm.
 - b. Total system static pressure in inches wg.
 - c. Fan speed.
 - d. Inlet and discharge static pressure in inches wg.
 - e. For each filter bank, filter static-pressure differential in inches wg.
 - f. Preheat-coil static-pressure differential in inches wg.
 - g. Cooling-coil static-pressure differential in inches wg.
 - h. Heating-coil static-pressure differential in inches wg.
 - i. List for each internal component with pressure-drop, static-pressure differential in inches wg.
 - j. Outdoor airflow in cfm.
 - k. Return airflow in cfm.
 - l. Outdoor-air damper position.

- m. Return-air damper position.
- n. Vortex damper position.

F. Apparatus-Coil Test Reports:

1. Coil Data:

- a. System identification.
- b. Location.
- c. Coil type.
- d. Number of rows.
- e. Fin spacing in fins per inch o.c.
- f. Make and model number.
- g. Face area in sq. ft..
- h. Tube size in NPS.
- i. Tube and fin materials.
- j. Circuiting arrangement.

2. Test Data (Indicated and Actual Values):

- a. Airflow rate in cfm.
- b. Average face velocity in fpm.
- c. Air pressure drop in inches wg.
- d. Outdoor-air, wet- and dry-bulb temperatures in deg F.
- e. Return-air, wet- and dry-bulb temperatures in deg F.
- f. Entering-air, wet- and dry-bulb temperatures in deg F.
- g. Leaving-air, wet- and dry-bulb temperatures in deg F.
- h. Refrigerant expansion valve and refrigerant types.
- i. Refrigerant suction pressure in psig.
- j. Refrigerant suction temperature in deg F.
- k. Inlet steam pressure in psig.

G. Fan Test Reports: For supply, return, and exhaust fans, include the following:

1. Fan Data:

- a. System identification.
- b. Location.
- c. Make and type.
- d. Model number and size.
- e. Manufacturer's serial number.
- f. Arrangement and class.
- g. Sheave make, size in inches, and bore.
- h. Center-to-center dimensions of sheave and amount of adjustments in inches.

2. Motor Data:

- a. Motor make, and frame type and size.
- b. Horsepower and speed.
- c. Volts, phase, and hertz.
- d. Full-load amperage and service factor.
- e. Sheave make, size in inches, and bore.
- f. Center-to-center dimensions of sheave and amount of adjustments in inches.
- g. Number, make, and size of belts.

3. Test Data (Indicated and Actual Values):
 - a. Total airflow rate in cfm.
 - b. Total system static pressure in inches wg.
 - c. Fan speed.
 - d. Discharge static pressure in inches wg.
 - e. Suction static pressure in inches wg.

H. Air-Terminal-Device Reports:

1. Unit Data:
 - a. System and air-handling unit identification.
 - b. Location and zone.
 - c. Apparatus used for test.
 - d. Area served.
 - e. Make.
 - f. Number from system diagram.
 - g. Type and model number.
 - h. Size.
 - i. Effective area in sq. ft..
2. Test Data (Indicated and Actual Values):
 - a. Airflow rate in cfm.
 - b. Air velocity in fpm.
 - c. Preliminary airflow rate as needed in cfm.
 - d. Preliminary velocity as needed in fpm.
 - e. Final airflow rate in cfm.
 - f. Final velocity in fpm.
 - g. Space temperature in deg F.

3.14 VERIFICATION OF TAB REPORT

- A. The TAB specialist's test and balance engineer shall conduct the inspection in the presence of Construction Manager.
- B. Architect shall randomly select measurements, documented in the final report, to be rechecked. Rechecking shall be limited to the lesser of either 10 percent of the total measurements recorded or the extent of measurements that can be accomplished in a normal 8-hour business day.
- C. If rechecks yield measurements that differ from the measurements documented in the final report by more than the tolerances allowed, the measurements shall be noted as "FAILED."
- D. If the number of "FAILED" measurements is greater than 10 percent of the total measurements checked during the final inspection, the TAB shall be considered incomplete and shall be rejected.
- E. If recheck measurements find the number of failed measurements noncompliant with requirements indicated, proceed as follows:
 1. TAB specialists shall recheck all measurements and make adjustments. Revise the final report and balancing device settings to include all changes; resubmit the final report and

request a second final inspection. All changes shall be tracked to show changes made to previous report.

2. If the second final inspection also fails, Owner may pursue others Contract options to complete TAB work.

- F. Prepare test and inspection reports.

3.15 ADDITIONAL TESTS

- A. Within 90 days of completing TAB, perform additional TAB to verify that balanced conditions are being maintained throughout and to correct unusual conditions.
- B. Seasonal Periods: If initial TAB procedures were not performed during near-peak summer and winter conditions, perform additional TAB during near-peak summer and winter conditions.

END OF SECTION 230593

SECTION 230713 - DUCT INSULATION

PART 1 - GENERAL

1.1 RELATED DOCUMENTS

- A. Drawings and general provisions of the Contract, including General and Supplementary Conditions and Division 01 Specification Sections, apply to this Section.

1.2 SUMMARY

- A. Section includes insulating the following duct services:

1. Indoor, concealed supply and outdoor air.
2. Indoor, exposed supply and outdoor air.
3. Indoor, concealed return air.
4. Indoor, exposed return air.

- B. Related Sections:

1. Section 230716 "HVAC Equipment Insulation."
2. Section 230719 "HVAC Piping Insulation."
3. Section 233113 "Metal Ducts" for duct liners.

1.3 ACTION SUBMITTALS

- A. Product Data: For each type of product indicated. Include thermal conductivity, water-vapor permeance thickness, and jackets (both factory- and field-applied if any).
- B. Shop Drawings: Include plans, elevations, sections, details, and attachments to other work.
 1. Detail application of protective shields, saddles, and inserts at hangers for each type of insulation and hanger.
 2. Detail insulation application at elbows, fittings, dampers, specialties and flanges for each type of insulation.
 3. Detail application of field-applied jackets.
 4. Detail application at linkages of control devices.

1.4 QUALITY ASSURANCE

- A. Installer Qualifications: Skilled mechanics who have successfully completed an apprenticeship program or another craft training program certified by the Department of Labor, Bureau of Apprenticeship and Training.
- B. Surface-Burning Characteristics: For insulation and related materials, as determined by testing identical products according to ASTM E 84, by a testing agency acceptable to authorities having jurisdiction. Factory label insulation and jacket materials and adhesive, mastic, tapes, and cement material containers, with appropriate markings of applicable testing agency.

1. Insulation Installed Indoors: Flame-spread index of 25 or less, and smoke-developed index of 50 or less.
2. Insulation Installed Outdoors: Flame-spread index of 75 or less, and smoke-developed index of 150 or less.

1.5 DELIVERY, STORAGE, AND HANDLING

- A. Packaging: Insulation material containers shall be marked by manufacturer with appropriate ASTM standard designation, type and grade, and maximum use temperature.

1.6 COORDINATION

- A. Coordinate sizes and locations of supports, hangers, and insulation shields specified in Section 230529 "Hangers and Supports for HVAC Piping and Equipment."
- B. Coordinate clearance requirements with duct Installer for duct insulation application. Before preparing ductwork Shop Drawings, establish and maintain clearance requirements for installation of insulation and field-applied jackets and finishes and for space required for maintenance.
- C. Coordinate installation and testing of heat tracing.

1.7 SCHEDULING

- A. Schedule insulation application after pressure testing systems and, where required, after installing and testing heat tracing. Insulation application may begin on segments that have satisfactory test results.
- B. Complete installation and concealment of plastic materials as rapidly as possible in each area of construction.

PART 2 - PRODUCTS

2.1 INSULATION MATERIALS

- A. Comply with requirements in "Duct Insulation Schedule, General," "Indoor Duct and Plenum Insulation Schedule," and "Aboveground, Outdoor Duct and Plenum Insulation Schedule" articles for where insulating materials shall be applied.
- B. Products shall not contain asbestos, lead, mercury, or mercury compounds.
- C. Products that come in contact with stainless steel shall have a leachable chloride content of less than 50 ppm when tested according to ASTM C 871.
- D. Insulation materials for use on austenitic stainless steel shall be qualified as acceptable according to ASTM C 795.
- E. Foam insulation materials shall not use CFC or HCFC blowing agents in the manufacturing process.

- F. Flexible Elastomeric Insulation: Closed-cell, sponge- or expanded-rubber materials. Comply with ASTM C 534, Type II for sheet materials.
 - 1. Manufacturers: Subject to compliance with requirements, provide products by one of the following:
 - a. Aeroflex USA, Inc.
 - b. Armacell LLC.
 - c. K-Flex USA.

- G. Mineral-Fiber Blanket Insulation: Mineral or glass fibers bonded with a thermosetting resin. Comply with ASTM C 553, Type II and ASTM C 1290, Type I. Factory-applied jacket requirements are specified in "Factory-Applied Jackets" Article.
 - 1. Manufacturers: Subject to compliance with requirements, provide products by one of the following:
 - a. CertainTeed Corporation.
 - b. Johns Manville; a Berkshire Hathaway company.
 - c. Knauf Insulation.
 - d. Owens Corning.

- H. Mineral-Fiber Board Insulation: Mineral or glass fibers bonded with a thermosetting resin. Comply with ASTM C 612, Type IA or Type IB. For duct and plenum applications, provide insulation with factory-applied ASJ. Factory-applied jacket requirements are specified in "Factory-Applied Jackets" Article.
 - 1. Manufacturers: Subject to compliance with requirements, provide products by one of the following:
 - a. CertainTeed Corporation.
 - b. Johns Manville; a Berkshire Hathaway company.
 - c. Knauf Insulation.
 - d. Owens Corning.

- I. Mineral-Fiber, Pipe and Tank Insulation: Mineral or glass fibers bonded with a thermosetting resin. Semirigid board material with factory-applied ASJ complying with ASTM C 1393, Type II or Type IIIA Category 2, or with properties similar to ASTM C 612, Type IB. Nominal density is 2.5 lb/cu. ft. or more. Thermal conductivity (k-value) at 100 deg F is 0.29 Btu x in./h x sq. ft. x deg F or less. Factory-applied jacket requirements are specified in "Factory-Applied Jackets" Article.
 - 1. Manufacturers: Subject to compliance with requirements, provide products by one of the following:
 - a. CertainTeed Corporation.
 - b. Johns Manville; a Berkshire Hathaway company.
 - c. Knauf Insulation.
 - d. Owens Corning.

2.2 FIRE-RATED INSULATION SYSTEMS

- A. Fire-Rated Board: Structural-grade, press-molded, xonolite calcium silicate, fireproofing board suitable for operating temperatures up to 1700 deg F. Comply with ASTM C 656, Type II,

Grade 6. Tested and certified to provide a 2-hour fire rating by an NRTL acceptable to authorities having jurisdiction.

1. Manufacturers: Subject to compliance with requirements, available manufacturers offering products that may be incorporated into the Work include, but are not limited to the following:

a. Johns Manville; a Berkshire Hathaway company.

B. Fire-Rated Blanket: High-temperature, flexible, blanket insulation with FSK jacket that is tested and certified to provide a 2-hour fire rating by an NRTL acceptable to authorities having jurisdiction.

1. Manufacturers: Subject to compliance with requirements, provide products by one of the following:

a. 3M.

b. CertainTeed Corporation.

c. Johns Manville; a Berkshire Hathaway company.

d. Nelson Firestop; a brand of Emerson Industrial Automation.

e. Thermal Ceramics.

f. Unifrax Corporation.

2.3 ADHESIVES

A. Materials shall be compatible with insulation materials, jackets, and substrates and for bonding insulation to itself and to surfaces to be insulated unless otherwise indicated.

B. Flexible Elastomeric and Polyolefin Adhesive: Comply with MIL-A-24179A, Type II, Class I.

1. Manufacturers: Subject to compliance with requirements, provide products by one of the following:

a. Aeroflex USA, Inc.

b. Armacell LLC.

c. Foster Brand; H. B. Fuller Construction Products.

d. K-Flex USA.

C. Mineral-Fiber Adhesive: Comply with MIL-A-3316C, Class 2, Grade A.

1. Manufacturers: Subject to compliance with requirements, provide products by one of the following:

a. Childers Brand; H. B. Fuller Construction Products.

b. Eagle Bridges - Marathon Industries.

c. Foster Brand; H. B. Fuller Construction Products.

d. Mon-Eco Industries, Inc.

D. ASJ Adhesive, and FSK Jacket Adhesive: Comply with MIL-A-3316C, Class 2, Grade A for bonding insulation jacket lap seams and joints.

1. Manufacturers: Subject to compliance with requirements, available manufacturers offering products that may be incorporated into the Work include, but are not limited to the following:

- a. Childers Brand; H. B. Fuller Construction Products.
- b. Eagle Bridges - Marathon Industries.
- c. Foster Brand; H. B. Fuller Construction Products.
- d. Mon-Eco Industries, Inc.

E. PVC Jacket Adhesive: Compatible with PVC jacket.

1. Manufacturers: Subject to compliance with requirements, provide products by one of the following:
 - a. Dow Corning Corporation.
 - b. Johns Manville; a Berkshire Hathaway company.
 - c. P.I.C. Plastics, Inc.
 - d. Speedline Corporation.

2.4 MASTICS

- A. Materials shall be compatible with insulation materials, jackets, and substrates; comply with MIL-PRF-19565C, Type II.
- B. Vapor-Barrier Mastic: Water based; suitable for indoor use on below ambient services.
 1. Water-Vapor Permeance: ASTM E 96/E 96M, Procedure B, 0.013 perm at 43-mil dry film thickness.
 2. Service Temperature Range: Minus 20 to plus 180 deg F.
 3. Solids Content: ASTM D 1644, 58 percent by volume and 70 percent by weight.
 4. Color: White.
- C. Vapor-Barrier Mastic: Solvent based; suitable for indoor use on below ambient services.
 1. Water-Vapor Permeance: ASTM F 1249, 0.05 perm at 35-mil dry film thickness.
 2. Service Temperature Range: 0 to 180 deg F.
 3. Solids Content: ASTM D 1644, 44 percent by volume and 62 percent by weight.
 4. Color: White.
- D. Vapor-Barrier Mastic: Solvent based; suitable for outdoor use on below ambient services.
 1. Water-Vapor Permeance: ASTM F 1249, 0.05 perm at 30-mil dry film thickness.
 2. Service Temperature Range: Minus 50 to plus 220 deg F.
 3. Solids Content: ASTM D 1644, 33 percent by volume and 46 percent by weight.
 4. Color: White.

2.5 LAGGING ADHESIVES

- A. Description: Comply with MIL-A-3316C, Class I, Grade A and shall be compatible with insulation materials, jackets, and substrates.
 1. Fire-resistant, water-based lagging adhesive and coating for use indoors to adhere fire-resistant lagging cloths over duct insulation.
 2. Service Temperature Range: 0 to plus 180 deg F.
 3. Color: White.

2.6 SEALANTS

- A. FSK and Metal Jacket Flashing Sealants:
 1. Materials shall be compatible with insulation materials, jackets, and substrates.

2. Fire- and water-resistant, flexible, elastomeric sealant.
3. Service Temperature Range: Minus 40 to plus 250 deg F.
4. Color: Aluminum.

B. ASJ Flashing Sealants, and Vinyl and PVC Jacket Flashing Sealants:

1. Materials shall be compatible with insulation materials, jackets, and substrates.
2. Fire- and water-resistant, flexible, elastomeric sealant.
3. Service Temperature Range: Minus 40 to plus 250 deg F.
4. Color: White.

2.7 FACTORY-APPLIED JACKETS

A. Insulation system schedules indicate factory-applied jackets on various applications. When factory-applied jackets are indicated, comply with the following:

1. ASJ: White, kraft-paper, fiberglass-reinforced scrim with aluminum-foil backing; complying with ASTM C 1136, Type I.
2. ASJ-SSL: ASJ with self-sealing, pressure-sensitive, acrylic-based adhesive covered by a removable protective strip; complying with ASTM C 1136, Type I.
3. FSK Jacket: Aluminum-foil, fiberglass-reinforced scrim with kraft-paper backing; complying with ASTM C 1136, Type II.
4. FSP Jacket: Aluminum-foil, fiberglass-reinforced scrim with polyethylene backing; complying with ASTM C 1136, Type II.
5. Vinyl Jacket: White vinyl with a permeance of 1.3 perms when tested according to ASTM E 96/E 96M, Procedure A, and complying with NFPA 90A and NFPA 90B.

2.8 FIELD-APPLIED JACKETS

A. Field-applied jackets shall comply with ASTM C 921, Type I, unless otherwise indicated.

B. FSK Jacket: Aluminum-foil-face, fiberglass-reinforced scrim with kraft-paper backing.

C. PVC Jacket: High-impact-resistant, UV-resistant PVC complying with ASTM D 1784, Class 16354-C; thickness as scheduled; roll stock ready for shop or field cutting and forming. Thickness is indicated in field-applied jacket schedules.

1. Manufacturers: Subject to compliance with requirements, provide products by one of the following:
 - a. Johns Manville; a Berkshire Hathaway company.
 - b. P.I.C. Plastics, Inc.
 - c. Proto Corporation.
 - d. Speedline Corporation.
2. Adhesive: As recommended by jacket material manufacturer.
3. Color: White.

2.9 TAPES

A. ASJ Tape: White vapor-retarder tape matching factory-applied jacket with acrylic adhesive, complying with ASTM C 1136.

1. Width: 3 inches.

2. Thickness: 11.5 mils.
 3. Adhesion: 90 ounces force/inch in width.
 4. Elongation: 2 percent.
 5. Tensile Strength: 40 lbf/inch in width.
 6. ASJ Tape Disks and Squares: Precut disks or squares of ASJ tape.
- B. FSK Tape: Foil-face, vapor-retarder tape matching factory-applied jacket with acrylic adhesive; complying with ASTM C 1136.
1. Width: 3 inches.
 2. Thickness: 6.5 mils.
 3. Adhesion: 90 ounces force/inch in width.
 4. Elongation: 2 percent.
 5. Tensile Strength: 40 lbf/inch in width.
 6. FSK Tape Disks and Squares: Precut disks or squares of FSK tape.
- C. PVC Tape: White vapor-retarder tape matching field-applied PVC jacket with acrylic adhesive; suitable for indoor and outdoor applications.
1. Width: 2 inches.
 2. Thickness: 6 mils.
 3. Adhesion: 64 ounces force/inch in width.
 4. Elongation: 500 percent.
 5. Tensile Strength: 18 lbf/inch in width.
- D. Aluminum-Foil Tape: Vapor-retarder tape with acrylic adhesive.
1. Width: 2 inches.
 2. Thickness: 3.7 mils.
 3. Adhesion: 100 ounces force/inch in width.
 4. Elongation: 5 percent.
 5. Tensile Strength: 34 lbf/inch in width.

2.10 SECUREMENTS

- A. Bands:
1. Stainless Steel: ASTM A 167 or ASTM A 240/A 240M, Type 304 or Type 316; 0.015 inch thick, 1/2 inch wide with wing seal or closed seal.
 2. Aluminum: ASTM B 209, Alloy 3003, 3005, 3105, or 5005; Temper H-14, 0.020 inch thick, 1/2 inch wide with wing seal or closed seal.
 3. Springs: Twin spring set constructed of stainless steel with ends flat and slotted to accept metal bands. Spring size determined by manufacturer for application.
- B. Staples: Outward-clinching insulation staples, nominal 3/4-inch-wide, stainless steel or Monel.
- C. Wire: 0.080-inch nickel-copper alloy 0.062-inch soft-annealed, galvanized steel.

2.11 CORNER ANGLES

- A. PVC Corner Angles: 30 mils thick, minimum 1 by 1 inch, PVC according to ASTM D 1784, Class 16354-C. White or color-coded to match adjacent surface.

PART 3 - EXECUTION

3.1 EXAMINATION

- A. Examine substrates and conditions for compliance with requirements for installation tolerances and other conditions affecting performance of insulation application.
 - 1. Verify that systems to be insulated have been tested and are free of defects.
 - 2. Verify that surfaces to be insulated are clean and dry.
- B. Proceed with installation only after unsatisfactory conditions have been corrected.

3.2 PREPARATION

- A. Surface Preparation: Clean and dry surfaces to receive insulation. Remove materials that will adversely affect insulation application.

3.3 GENERAL INSTALLATION REQUIREMENTS

- A. Install insulation materials, accessories, and finishes with smooth, straight, and even surfaces; free of voids throughout the length of ducts and fittings.
- B. Install insulation materials, vapor barriers or retarders, jackets, and thicknesses required for each item of duct system as specified in insulation system schedules.
- C. Install accessories compatible with insulation materials and suitable for the service. Install accessories that do not corrode, soften, or otherwise attack insulation or jacket in either wet or dry state.
- D. Install insulation with longitudinal seams at top and bottom of horizontal runs.
- E. Install multiple layers of insulation with longitudinal and end seams staggered.
- F. Keep insulation materials dry during application and finishing.
- G. Install insulation with tight longitudinal seams and end joints. Bond seams and joints with adhesive recommended by insulation material manufacturer.
- H. Install insulation with least number of joints practical.
- I. Where vapor barrier is indicated, seal joints, seams, and penetrations in insulation at hangers, supports, anchors, and other projections with vapor-barrier mastic.
 - 1. Install insulation continuously through hangers and around anchor attachments.
 - 2. For insulation application where vapor barriers are indicated, extend insulation on anchor legs from point of attachment to supported item to point of attachment to structure. Taper and seal ends at attachment to structure with vapor-barrier mastic.
 - 3. Install insert materials and install insulation to tightly join the insert. Seal insulation to insulation inserts with adhesive or sealing compound recommended by insulation material manufacturer.

- J. Apply adhesives, mastics, and sealants at manufacturer's recommended coverage rate and wet and dry film thicknesses.
- K. Install insulation with factory-applied jackets as follows:
 - 1. Draw jacket tight and smooth.
 - 2. Cover circumferential joints with 3-inch-wide strips, of same material as insulation jacket. Secure strips with adhesive and outward clinching staples along both edges of strip, spaced 4 inches o.c.
 - 3. Overlap jacket longitudinal seams at least 1-1/2 inches. Clean and dry surface to receive self-sealing lap. Staple laps with outward clinching staples along edge at 2 inches o.c.
 - a. For below ambient services, apply vapor-barrier mastic over staples.
 - 4. Cover joints and seams with tape, according to insulation material manufacturer's written instructions, to maintain vapor seal.
 - 5. Where vapor barriers are indicated, apply vapor-barrier mastic on seams and joints and at ends adjacent to duct flanges and fittings.
- L. Cut insulation in a manner to avoid compressing insulation more than 75 percent of its nominal thickness.
- M. Finish installation with systems at operating conditions. Repair joint separations and cracking due to thermal movement.
- N. Repair damaged insulation facings by applying same facing material over damaged areas. Extend patches at least 4 inches beyond damaged areas. Adhere, staple, and seal patches similar to butt joints.

3.4 PENETRATIONS

- A. Insulation Installation at Roof Penetrations: Install insulation continuously through roof penetrations.
 - 1. Seal penetrations with flashing sealant.
 - 2. For applications requiring only indoor insulation, terminate insulation above roof surface and seal with joint sealant. For applications requiring indoor and outdoor insulation, install insulation for outdoor applications tightly joined to indoor insulation ends. Seal joint with joint sealant.
 - 3. Extend jacket of outdoor insulation outside roof flashing at least 2 inches below top of roof flashing.
 - 4. Seal jacket to roof flashing with flashing sealant.
- B. Insulation Installation at Aboveground Exterior Wall Penetrations: Install insulation continuously through wall penetrations.
 - 1. Seal penetrations with flashing sealant.
 - 2. For applications requiring only indoor insulation, terminate insulation inside wall surface and seal with joint sealant. For applications requiring indoor and outdoor insulation, install insulation for outdoor applications tightly joined to indoor insulation ends. Seal joint with joint sealant.
 - 3. Extend jacket of outdoor insulation outside wall flashing and overlap wall flashing at least 2 inches.
 - 4. Seal jacket to wall flashing with flashing sealant.

- C. Insulation Installation at Interior Wall and Partition Penetrations (That Are Not Fire Rated): Install insulation continuously through walls and partitions.
- D. Insulation Installation at Fire-Rated Wall and Partition Penetrations: Terminate insulation at fire damper sleeves for fire-rated wall and partition penetrations. Externally insulate damper sleeves to match adjacent insulation and overlap duct insulation at least 2 inches.
 - 1. Comply with requirements in Section 078413 "Penetration Firestopping."
- E. Insulation Installation at Floor Penetrations:
 - 1. Duct: For penetrations through fire-rated assemblies, terminate insulation at fire damper sleeves and externally insulate damper sleeve beyond floor to match adjacent duct insulation. Overlap damper sleeve and duct insulation at least 2 inches.
 - 2. Seal penetrations through fire-rated assemblies. Comply with requirements in Section 078413 "Penetration Firestopping."

3.5 INSTALLATION OF FLEXIBLE ELASTOMERIC INSULATION

- A. Seal longitudinal seams and end joints with manufacturer's recommended adhesive to eliminate openings in insulation that allow passage of air to surface being insulated.

3.6 INSTALLATION OF MINERAL-FIBER INSULATION

- A. Blanket Insulation Installation on Ducts and Plenums: Secure with adhesive and insulation pins.
 - 1. Apply adhesives according to manufacturer's recommended coverage rates per unit area, for 100 percent coverage of duct and plenum surfaces.
 - 2. Apply adhesive to entire circumference of ducts and to all surfaces of fittings and transitions.
 - 3. Install either capacitor-discharge-weld pins and speed washers or cupped-head, capacitor-discharge-weld pins on sides and bottom of horizontal ducts and sides of vertical ducts as follows:
 - a. On duct sides with dimensions 18 inches and smaller, place pins along longitudinal centerline of duct. Space 3 inches maximum from insulation end joints, and 16 inches o.c.
 - b. On duct sides with dimensions larger than 18 inches, place pins 16 inches o.c. each way, and 3 inches maximum from insulation joints. Install additional pins to hold insulation tightly against surface at cross bracing.
 - c. Pins may be omitted from top surface of horizontal, rectangular ducts and plenums.
 - d. Do not overcompress insulation during installation.
 - e. Impale insulation over pins and attach speed washers.
 - f. Cut excess portion of pins extending beyond speed washers or bend parallel with insulation surface. Cover exposed pins and washers with tape matching insulation facing.
 - 4. For ducts and plenums with surface temperatures below ambient, install a continuous unbroken vapor barrier. Create a facing lap for longitudinal seams and end joints with insulation by removing 2 inches from one edge and one end of insulation segment. Secure laps to adjacent insulation section with 1/2-inch outward-clinching staples, 1 inch

Cover insulation face and surface to be insulated a width equal to two times the insulation thickness, but not less than 3 inches.

5. Install insulation on rectangular duct elbows and transitions with a full insulation section for each surface. Groove and score insulation to fit as closely as possible to outside and inside radius of elbows. Install insulation on round and flat-oval duct elbows with individually mitered gores cut to fit the elbow.
6. Insulate duct stiffeners, hangers, and flanges that protrude beyond insulation surface with 6-inch-wide strips of same material used to insulate duct. Secure on alternating sides of stiffener, hanger, and flange with pins spaced 6 inches o.c.

3.7 FIELD-APPLIED JACKET INSTALLATION

- A. Where glass-cloth jackets are indicated, install directly over bare insulation or insulation with factory-applied jackets.
 1. Draw jacket smooth and tight to surface with 2-inch overlap at seams and joints.
 2. Embed glass cloth between two 0.062-inch-thick coats of lagging adhesive.
 3. Completely encapsulate insulation with coating, leaving no exposed insulation.
- B. Where FSK jackets are indicated, install as follows:
 1. Draw jacket material smooth and tight.
 2. Install lap or joint strips with same material as jacket.
 3. Secure jacket to insulation with manufacturer's recommended adhesive.
 4. Install jacket with 1-1/2-inch laps at longitudinal seams and 3-inch-wide joint strips at end joints.
 5. Seal openings, punctures, and breaks in vapor-retarder jackets and exposed insulation with vapor-barrier mastic.
- C. Where PVC jackets are indicated, install with 1-inch overlap at longitudinal seams and end joints; for horizontal applications, install with longitudinal seams along top and bottom of tanks and vessels. Seal with manufacturer's recommended adhesive.
 1. Apply two continuous beads of adhesive to seams and joints, one bead under lap and the finish bead along seam and joint edge.
- D. Where metal jackets are indicated, install with 2-inch overlap at longitudinal seams and end joints. Overlap longitudinal seams arranged to shed water. Seal end joints with weatherproof sealant recommended by insulation manufacturer. Secure jacket with stainless-steel bands 12 inches o.c. and at end joints.

3.8 FIRE-RATED INSULATION SYSTEM INSTALLATION

- A. Where fire-rated insulation system is indicated, secure system to ducts and duct hangers and supports to maintain a continuous fire rating.
- B. Insulate duct access panels and doors to achieve same fire rating as duct.
- C. Install firestopping at penetrations through fire-rated assemblies. Fire-stop systems are specified in Section 078413 "Penetration Firestopping."

3.9 FINISHES

- A. Insulation with ASJ, Glass-Cloth, or Other Paintable Jacket Material: Paint jacket with paint system identified below and as specified in Section 099113 "Exterior Painting" and Section 099123 "Interior Painting."
 - 1. Flat Acrylic Finish: Two finish coats over a primer that is compatible with jacket material and finish coat paint. Add fungicidal agent to render fabric mildew proof.
 - a. Finish Coat Material: Interior, flat, latex-emulsion size.
- B. Flexible Elastomeric Thermal Insulation: After adhesive has fully cured, apply two coats of insulation manufacturer's recommended protective coating.
- C. Color: Final color as selected by Architect. Vary first and second coats to allow visual inspection of the completed Work.
- D. Do not field paint aluminum or stainless-steel jackets.

3.10 FIELD QUALITY CONTROL

- A. Testing Agency: Engage a qualified testing agency to perform tests and inspections.
- B. Perform tests and inspections.
- C. Tests and Inspections:
 - 1. Inspect ductwork, randomly selected by Architect, by removing field-applied jacket and insulation in layers in reverse order of their installation. Extent of inspection shall be limited to one location(s) for each duct system defined in the "Duct Insulation Schedule, General" Article.
- D. All insulation applications will be considered defective Work if sample inspection reveals noncompliance with requirements.

3.11 DUCT INSULATION SCHEDULE, GENERAL

- A. Plenums and Ducts Requiring Insulation:
 - 1. Indoor, concealed supply and outdoor air.
 - 2. Indoor, exposed supply and outdoor air.
 - 3. Indoor, concealed return located in unconditioned space.
 - 4. Indoor, exposed return located in unconditioned space.
- B. Items Not Insulated:
 - 1. Fibrous-glass ducts.
 - 2. Metal ducts with duct liner of sufficient thickness to comply with energy code and ASHRAE/IESNA 90.1.
 - 3. Factory-insulated flexible ducts.
 - 4. Factory-insulated plenums and casings.
 - 5. Flexible connectors.
 - 6. Vibration-control devices.

7. Factory-insulated access panels and doors.

3.12 INDOOR DUCT AND PLENUM INSULATION SCHEDULE

- A. Concealed, round and flat-oval, supply-air duct insulation shall be one of the following:
 1. Flexible Elastomeric: 1 inch thick.
 2. Mineral-Fiber Blanket: 1-1/2 inches thick and 0.75-lb/cu. ft. nominal density.
- B. Concealed, round and flat-oval, return-air duct insulation in unconditioned spaces shall be one of the following:
 1. Flexible Elastomeric: 1 inch thick.
 2. Mineral-Fiber Blanket: 1-1/2 inches thick and 0.75-lb/cu. ft. nominal density.
- C. Concealed, rectangular, supply-air duct insulation shall be one of the following:
 1. Flexible Elastomeric: 1 inch thick.
 2. Mineral-Fiber Blanket: 1-1/2 inches thick and 0.75-lb/cu. ft. nominal density.
 3. Mineral-Fiber Board: 1-1/2 inches thick and 2-lb/cu. ft. nominal density.
- D. Concealed, rectangular, return-air duct in unconditioned spaces insulation shall be one of the following:
 1. Flexible Elastomeric: 1 inch thick.
 2. Mineral-Fiber Blanket: 1-1/2 inches thick and 0.75-lb/cu. ft. nominal density.
 3. Mineral-Fiber Board: 1-1/2 inches thick and 2-lb/cu. ft. nominal density.
- E. Exposed, rectangular, supply-air duct insulation shall be the following:
 1. Duct Liner, 1 inch.
- F. Exposed, rectangular, return-air duct insulation shall be the following:
 1. Duct Liner, 1 inch.

3.13 INDOOR, FIELD-APPLIED JACKET SCHEDULE

- A. Install jacket over insulation material. For insulation with factory-applied jacket, install the field-applied jacket over the factory-applied jacket.
- B. If more than one material is listed, selection from materials listed is Contractor's option.
- C. Ducts and Plenums, Concealed:
 1. None.
- D. Ducts and Plenums, Exposed:
 1. None.

3.14 OUTDOOR, FIELD-APPLIED JACKET SCHEDULE

- A. Install jacket over insulation material. For insulation with factory-applied jacket, install the field-applied jacket over the factory-applied jacket.
- B. If more than one material is listed, selection from materials listed is Contractor's option.
- C. Ducts and Plenums, Concealed:
 - 1. None.
- D. Ducts and Plenums, Exposed, up to 48 Inches in Diameter or with Flat Surfaces up to 72 Inches:
 - 1. Aluminum, Stucco Embossed: 0.020 inch thick.

END OF SECTION 230713

SECTION 230719 - HVAC PIPING INSULATION

PART 1 - GENERAL

1.1 RELATED DOCUMENTS

- A. Drawings and general provisions of the Contract, including General and Supplementary Conditions and Division 01 Specification Sections, apply to this Section.

1.2 SUMMARY

- A. Section includes insulating the following HVAC piping systems:
 - 1. Condensate drain piping, indoors.
 - 2. Condenser-water piping, indoors when used for water-side economizer or for condensate control.
 - 3. Refrigerant piping, indoors and outdoors.
- B. Related Sections:
 - 1. Section 230713 "Duct Insulation."

1.3 ACTION SUBMITTALS

- A. Product Data: For each type of product indicated. Include thermal conductivity, water-vapor permeance thickness, and jackets (both factory and field applied if any).

1.4 QUALITY ASSURANCE

- A. Installer Qualifications: Skilled mechanics who have successfully completed an apprenticeship program or another craft training program certified by the Department of Labor, Bureau of Apprenticeship and Training.
- B. Surface-Burning Characteristics: For insulation and related materials, as determined by testing identical products according to ASTM E 84, by a testing and inspecting agency acceptable to authorities having jurisdiction. Factory label insulation and jacket materials and adhesive, mastic, tapes, and cement material containers, with appropriate markings of applicable testing agency.
 - 1. Insulation Installed Indoors: Flame-spread index of 25 or less, and smoke-developed index of 50 or less.
 - 2. Insulation Installed Outdoors: Flame-spread index of 75 or less, and smoke-developed index of 150 or less.

1.5 DELIVERY, STORAGE, AND HANDLING

- A. Packaging: Insulation material containers shall be marked by manufacturer with appropriate ASTM standard designation, type and grade, and maximum use temperature.

1.6 COORDINATION

- A. Coordinate sizes and locations of supports, hangers, and insulation shields specified in Section 230529 "Hangers and Supports for HVAC Piping and Equipment."
- B. Coordinate clearance requirements with piping Installer for piping insulation application. Before preparing piping Shop Drawings, establish and maintain clearance requirements for installation of insulation and field-applied jackets and finishes and for space required for maintenance.
- C. Coordinate installation and testing of heat tracing.

1.7 SCHEDULING

- A. Schedule insulation application after pressure testing systems and, where required, after installing and testing heat tracing. Insulation application may begin on segments that have satisfactory test results.
- B. Complete installation and concealment of plastic materials as rapidly as possible in each area of construction.

PART 2 - PRODUCTS

2.1 INSULATION MATERIALS

- A. Comply with requirements in "Piping Insulation Schedule, General," "Indoor Piping Insulation Schedule," "Outdoor, Aboveground Piping Insulation Schedule," and "Outdoor, Underground Piping Insulation Schedule" articles for where insulating materials shall be applied.
- B. Products shall not contain asbestos, lead, mercury, or mercury compounds.
- C. Products that come in contact with stainless steel shall have a leachable chloride content of less than 50 ppm when tested according to ASTM C 871.
- D. Insulation materials for use on austenitic stainless steel shall be qualified as acceptable according to ASTM C 795.
- E. Foam insulation materials shall not use CFC or HCFC blowing agents in the manufacturing process.
- F. Flexible Elastomeric Insulation: Closed-cell, sponge- or expanded-rubber materials. Comply with ASTM C 534, Type I for tubular materials.
 - 1. Manufacturers: Subject to compliance with requirements, available manufacturers offering products that may be incorporated into the Work include, but are not limited to the following:
 - a. Aeroflex USA, Inc.
 - b. Armacell LLC.
 - c. K-Flex USA.

- G. Mineral-Fiber Blanket Insulation: Mineral or glass fibers bonded with a thermosetting resin. Comply with ASTM C 553, Type II and ASTM C 1290, Type II with factory-applied vinyl jacket. Factory-applied jacket requirements are specified in "Factory-Applied Jackets" Article.
1. Manufacturers: Subject to compliance with requirements, provide products by one of the following:
 - a. CertainTeed Corporation.
 - b. Johns Manville; a Berkshire Hathaway company.
 - c. Knauf Insulation.
 - d. Owens Corning.
- H. Mineral-Fiber, Preformed Pipe Insulation:
1. Manufacturers: Subject to compliance with requirements, available manufacturers offering products that may be incorporated into the Work include, but are not limited to the following:
 - a. Johns Manville; a Berkshire Hathaway company.
 - b. Knauf Insulation.
 - c. Manson Insulation Inc.
 - d. Owens Corning.
 2. Type I, 850 deg F Materials: Mineral or glass fibers bonded with a thermosetting resin. Comply with ASTM C 547, Type I, Grade A, with factory-applied ASJ. Factory-applied jacket requirements are specified in "Factory-Applied Jackets" Article.

2.2 ADHESIVES

- A. Materials shall be compatible with insulation materials, jackets, and substrates and for bonding insulation to itself and to surfaces to be insulated unless otherwise indicated.
- B. Flexible Elastomeric and Polyolefin Adhesive: Comply with MIL-A-24179A, Type II, Class I.
1. Manufacturers: Subject to compliance with requirements, available manufacturers offering products that may be incorporated into the Work include, but are not limited to the following:
 - a. Aeroflex USA, Inc.
 - b. Armacell LLC.
 - c. Foster Brand; H. B. Fuller Construction Products.
 - d. K-Flex USA.
- C. Mineral-Fiber Adhesive: Comply with MIL-A-3316C, Class 2, Grade A.
1. Manufacturers: Subject to compliance with requirements, available manufacturers offering products that may be incorporated into the Work include, but are not limited to the following:
 - a. Childers Brand; H. B. Fuller Construction Products.
 - b. Eagle Bridges - Marathon Industries.
 - c. Foster Brand; H. B. Fuller Construction Products.

2.3 MASTICS

- A. Materials shall be compatible with insulation materials, jackets, and substrates; comply with MIL-PRF-19565C, Type II.
- B. Vapor-Barrier Mastic: Water based; suitable for indoor use on below-ambient services.
 - 1. Water-Vapor Permeance: ASTM E 96/E 96M, Procedure B, 0.013 perm at 43-mil dry film thickness.
 - 2. Service Temperature Range: Minus 20 to plus 180 deg F.
 - 3. Solids Content: ASTM D 1644, 58 percent by volume and 70 percent by weight.
 - 4. Color: White.
- C. Vapor-Barrier Mastic: Solvent based; suitable for indoor use on below-ambient services.
 - 1. Water-Vapor Permeance: ASTM F 1249, 0.05 perm at 35-mil dry film thickness.
 - 2. Service Temperature Range: 0 to 180 deg F.
 - 3. Solids Content: ASTM D 1644, 44 percent by volume and 62 percent by weight.
 - 4. Color: White.
- D. Vapor-Barrier Mastic: Solvent based; suitable for outdoor use on below-ambient services.
 - 1. Water-Vapor Permeance: ASTM F 1249, 0.05 perm at 30-mil dry film thickness.
 - 2. Service Temperature Range: Minus 50 to plus 220 deg F.
 - 3. Solids Content: ASTM D 1644, 33 percent by volume and 46 percent by weight.
 - 4. Color: White.

2.4 SEALANTS

- A. ASJ Flashing Sealants, and Vinyl, PVDC, and PVC Jacket Flashing Sealants:
 - 1. Materials shall be compatible with insulation materials, jackets, and substrates.
 - 2. Fire- and water-resistant, flexible, elastomeric sealant.
 - 3. Service Temperature Range: Minus 40 to plus 250 deg F.
 - 4. Color: White.

2.5 FACTORY-APPLIED JACKETS

- A. Insulation system schedules indicate factory-applied jackets on various applications. When factory-applied jackets are indicated, comply with the following:
 - 1. ASJ: White, kraft-paper, fiberglass-reinforced scrim with aluminum-foil backing; complying with ASTM C 1136, Type I.
 - 2. ASJ-SSL: ASJ with self-sealing, pressure-sensitive, acrylic-based adhesive covered by a removable protective strip; complying with ASTM C 1136, Type I.
 - 3. FSK Jacket: Aluminum-foil, fiberglass-reinforced scrim with kraft-paper backing; complying with ASTM C 1136, Type II.
 - 4. FSP Jacket: Aluminum-foil, fiberglass-reinforced scrim with polyethylene backing; complying with ASTM C 1136, Type II.

2.6 FIELD-APPLIED JACKETS

- A. Field-applied jackets shall comply with ASTM C 921, Type I, unless otherwise indicated.
- B. FSK Jacket: Aluminum-foil-face, fiberglass-reinforced scrim with kraft-paper backing.

2.7 TAPES

- A. ASJ Tape: White vapor-retarder tape matching factory-applied jacket with acrylic adhesive, complying with ASTM C 1136.
 - 1. Width: 3 inches.
 - 2. Thickness: 11.5 mils.
 - 3. Adhesion: 90 ounces force/inch in width.
 - 4. Elongation: 2 percent.
 - 5. Tensile Strength: 40 lbf/inch in width.
 - 6. ASJ Tape Disks and Squares: Precut disks or squares of ASJ tape.

- B. FSK Tape: Foil-face, vapor-retarder tape matching factory-applied jacket with acrylic adhesive; complying with ASTM C 1136.
 - 1. Width: 3 inches.
 - 2. Thickness: 6.5 mils.
 - 3. Adhesion: 90 ounces force/inch in width.
 - 4. Elongation: 2 percent.
 - 5. Tensile Strength: 40 lbf/inch in width.
 - 6. FSK Tape Disks and Squares: Precut disks or squares of FSK tape.

2.8 SECUREMENTS

- A. Bands:
 - 1. Stainless Steel: ASTM A 167 or ASTM A 240/A 240M, Type 304 or Type 316; 0.015 inch thick, 1/2 inch wide with wing seal or closed seal.
 - 2. Aluminum: ASTM B 209, Alloy 3003, 3005, 3105, or 5005; Temper H-14, 0.020 inch thick, 1/2 inch wide with wing seal or closed seal.
 - 3. Springs: Twin spring set constructed of stainless steel with ends flat and slotted to accept metal bands. Spring size determined by manufacturer for application.

- B. Staples: Outward-clinching insulation staples, nominal 3/4-inch-wide, stainless steel or Monel.

PART 3 - EXECUTION

3.1 EXAMINATION

- A. Examine substrates and conditions for compliance with requirements for installation tolerances and other conditions affecting performance of insulation application.
 - 1. Verify that systems to be insulated have been tested and are free of defects.
 - 2. Verify that surfaces to be insulated are clean and dry.
 - 3. Proceed with installation only after unsatisfactory conditions have been corrected.

3.2 PREPARATION

- A. Surface Preparation: Clean and dry surfaces to receive insulation. Remove materials that will adversely affect insulation application.

- B. Surface Preparation: Clean and prepare surfaces to be insulated. Before insulating, apply a corrosion coating to insulated surfaces as follows:

1. Stainless Steel: Coat 300 series stainless steel with an epoxy primer 5 mils thick and an epoxy finish 5 mils thick if operating in a temperature range between 140 and 300 deg F. Consult coating manufacturer for appropriate coating materials and application methods for operating temperature range.
 2. Carbon Steel: Coat carbon steel operating at a service temperature between 32 and 300 deg F with an epoxy coating. Consult coating manufacturer for appropriate coating materials and application methods for operating temperature range.
- C. Coordinate insulation installation with the trade installing heat tracing. Comply with requirements for heat tracing that apply to insulation.
- D. Mix insulating cements with clean potable water; if insulating cements are to be in contact with stainless-steel surfaces, use demineralized water.

3.3 GENERAL INSTALLATION REQUIREMENTS

- A. Install insulation materials, accessories, and finishes with smooth, straight, and even surfaces; free of voids throughout the length of piping including fittings, valves, and specialties.
- B. Install insulation materials, forms, vapor barriers or retarders, jackets, and thicknesses required for each item of pipe system as specified in insulation system schedules.
- C. Install accessories compatible with insulation materials and suitable for the service. Install accessories that do not corrode, soften, or otherwise attack insulation or jacket in either wet or dry state.
- D. Install insulation with longitudinal seams at top and bottom of horizontal runs.
- E. Install multiple layers of insulation with longitudinal and end seams staggered.
- F. Do not weld brackets, clips, or other attachment devices to piping, fittings, and specialties.
- G. Keep insulation materials dry during application and finishing.
- H. Install insulation with tight longitudinal seams and end joints. Bond seams and joints with adhesive recommended by insulation material manufacturer.
- I. Install insulation with least number of joints practical.
- J. Where vapor barrier is indicated, seal joints, seams, and penetrations in insulation at hangers, supports, anchors, and other projections with vapor-barrier mastic.
1. Install insulation continuously through hangers and around anchor attachments.
 2. For insulation application where vapor barriers are indicated, extend insulation on anchor legs from point of attachment to supported item to point of attachment to structure. Taper and seal ends at attachment to structure with vapor-barrier mastic.
 3. Install insert materials and install insulation to tightly join the insert. Seal insulation to insulation inserts with adhesive or sealing compound recommended by insulation material manufacturer.
 4. Cover inserts with jacket material matching adjacent pipe insulation. Install shields over jacket, arranged to protect jacket from tear or puncture by hanger, support, and shield.
- K. Apply adhesives, mastics, and sealants at manufacturer's recommended coverage rate and wet and dry film thicknesses.

- L. Install insulation with factory-applied jackets as follows:
 - 1. Draw jacket tight and smooth.
 - 2. Cover circumferential joints with 3-inch-wide strips, of same material as insulation jacket. Secure strips with adhesive and outward clinching staples along both edges of strip, spaced 4 inches o.c.
 - 3. Overlap jacket longitudinal seams at least 1-1/2 inches. Install insulation with longitudinal seams at bottom of pipe. Clean and dry surface to receive self-sealing lap. Staple laps with outward clinching staples along edge at 2 inches o.c.
 - a. For below-ambient services, apply vapor-barrier mastic over staples.
 - 4. Cover joints and seams with tape, according to insulation material manufacturer's written instructions, to maintain vapor seal.
 - 5. Where vapor barriers are indicated, apply vapor-barrier mastic on seams and joints and at ends adjacent to pipe flanges and fittings.
- M. Cut insulation in a manner to avoid compressing insulation more than 75 percent of its nominal thickness.
- N. Finish installation with systems at operating conditions. Repair joint separations and cracking due to thermal movement.
- O. Repair damaged insulation facings by applying same facing material over damaged areas. Extend patches at least 4 inches beyond damaged areas. Adhere, staple, and seal patches similar to butt joints.
- P. For above-ambient services, do not install insulation to the following:
 - 1. Vibration-control devices.
 - 2. Testing agency labels and stamps.
 - 3. Nameplates and data plates.
 - 4. Manholes.
 - 5. Handholes.
 - 6. Cleanouts.

3.4 PENETRATIONS

- A. Insulation Installation at Roof Penetrations: Install insulation continuously through roof penetrations.
 - 1. Seal penetrations with flashing sealant.
 - 2. For applications requiring only indoor insulation, terminate insulation above roof surface and seal with joint sealant. For applications requiring indoor and outdoor insulation, install insulation for outdoor applications tightly joined to indoor insulation ends. Seal joint with joint sealant.
 - 3. Extend jacket of outdoor insulation outside roof flashing at least 2 inches below top of roof flashing.
 - 4. Seal jacket to roof flashing with flashing sealant.
- B. Insulation Installation at Underground Exterior Wall Penetrations: Terminate insulation flush with sleeve seal. Seal terminations with flashing sealant.

- C. Insulation Installation at Aboveground Exterior Wall Penetrations: Install insulation continuously through wall penetrations.
 - 1. Seal penetrations with flashing sealant.
 - 2. For applications requiring only indoor insulation, terminate insulation inside wall surface and seal with joint sealant. For applications requiring indoor and outdoor insulation, install insulation for outdoor applications tightly joined to indoor insulation ends. Seal joint with joint sealant.
 - 3. Extend jacket of outdoor insulation outside wall flashing and overlap wall flashing at least 2 inches.
 - 4. Seal jacket to wall flashing with flashing sealant.
- D. Insulation Installation at Interior Wall and Partition Penetrations (That Are Not Fire Rated): Install insulation continuously through walls and partitions.
- E. Insulation Installation at Fire-Rated Wall and Partition Penetrations: Install insulation continuously through penetrations of fire-rated walls and partitions.
 - 1. Comply with requirements in Section 078413 "Penetration Firestopping" for firestopping and fire-resistive joint sealers.
- F. Insulation Installation at Floor Penetrations:
 - 1. Pipe: Install insulation continuously through floor penetrations.
 - 2. Seal penetrations through fire-rated assemblies. Comply with requirements in Section 078413 "Penetration Firestopping."

3.5 GENERAL PIPE INSULATION INSTALLATION

- A. Requirements in this article generally apply to all insulation materials except where more specific requirements are specified in various pipe insulation material installation articles.
- B. Insulation Installation on Fittings, Valves, Strainers, Flanges, and Unions:
 - 1. Install insulation over fittings, valves, strainers, flanges, unions, and other specialties with continuous thermal and vapor-retarder integrity unless otherwise indicated.
 - 2. Insulate pipe elbows using preformed fitting insulation or mitered fittings made from same material and density as adjacent pipe insulation. Each piece shall be butted tightly against adjoining piece and bonded with adhesive. Fill joints, seams, voids, and irregular surfaces with insulating cement finished to a smooth, hard, and uniform contour that is uniform with adjoining pipe insulation.
 - 3. Insulate tee fittings with preformed fitting insulation or sectional pipe insulation of same material and thickness as used for adjacent pipe. Cut sectional pipe insulation to fit. Butt each section closely to the next and hold in place with tie wire. Bond pieces with adhesive.
 - 4. Insulate valves using preformed fitting insulation or sectional pipe insulation of same material, density, and thickness as used for adjacent pipe. Overlap adjoining pipe insulation by not less than two times the thickness of pipe insulation, or one pipe diameter, whichever is thicker. For valves, insulate up to and including the bonnets, valve stuffing-box studs, bolts, and nuts. Fill joints, seams, and irregular surfaces with insulating cement.
 - 5. Insulate strainers using preformed fitting insulation or sectional pipe insulation of same material, density, and thickness as used for adjacent pipe. Overlap adjoining pipe insulation by not less than two times the thickness of pipe insulation, or one pipe

- diameter, whichever is thicker. Fill joints, seams, and irregular surfaces with insulating cement. Insulate strainers so strainer basket flange or plug can be easily removed and replaced without damaging the insulation and jacket. Provide a removable reusable insulation cover. For below-ambient services, provide a design that maintains vapor barrier.
6. Insulate flanges and unions using a section of oversized preformed pipe insulation. Overlap adjoining pipe insulation by not less than two times the thickness of pipe insulation, or one pipe diameter, whichever is thicker.
 7. Cover segmented insulated surfaces with a layer of finishing cement and coat with a mastic. Install vapor-barrier mastic for below-ambient services and a breather mastic for above-ambient services. Reinforce the mastic with fabric-reinforcing mesh. Trowel the mastic to a smooth and well-shaped contour.
 8. For services not specified to receive a field-applied jacket except for flexible elastomeric and polyolefin, install fitted PVC cover over elbows, tees, strainers, valves, flanges, and unions. Terminate ends with PVC end caps. Tape PVC covers to adjoining insulation facing using PVC tape.
 9. Stencil or label the outside insulation jacket of each union with the word "union." Match size and color of pipe labels.
- C. Insulate instrument connections for thermometers, pressure gages, pressure temperature taps, test connections, flow meters, sensors, switches, and transmitters on insulated pipes. Shape insulation at these connections by tapering it to and around the connection with insulating cement and finish with finishing cement, mastic, and flashing sealant.
- D. Install removable insulation covers at locations indicated. Installation shall conform to the following:
1. Make removable flange and union insulation from sectional pipe insulation of same thickness as that on adjoining pipe. Install same insulation jacket as adjoining pipe insulation.
 2. When flange and union covers are made from sectional pipe insulation, extend insulation from flanges or union long at least two times the insulation thickness over adjacent pipe insulation on each side of flange or union. Secure flange cover in place with stainless-steel or aluminum bands. Select band material compatible with insulation and jacket.
 3. Construct removable valve insulation covers in same manner as for flanges, except divide the two-part section on the vertical center line of valve body.
 4. When covers are made from block insulation, make two halves, each consisting of mitered blocks wired to stainless-steel fabric. Secure this wire frame, with its attached insulation, to flanges with tie wire. Extend insulation at least 2 inches over adjacent pipe insulation on each side of valve. Fill space between flange or union cover and pipe insulation with insulating cement. Finish cover assembly with insulating cement applied in two coats. After first coat is dry, apply and trowel second coat to a smooth finish.
 5. Unless a PVC jacket is indicated in field-applied jacket schedules, finish exposed surfaces with a metal jacket.

3.6 INSTALLATION OF FLEXIBLE ELASTOMERIC INSULATION

- A. Seal longitudinal seams and end joints with manufacturer's recommended adhesive to eliminate openings in insulation that allow passage of air to surface being insulated.
- B. Insulation Installation on Pipe Flanges:
1. Install pipe insulation to outer diameter of pipe flange.
 2. Make width of insulation section same as overall width of flange and bolts, plus twice the thickness of pipe insulation.

3. Fill voids between inner circumference of flange insulation and outer circumference of adjacent straight pipe segments with cut sections of sheet insulation of same thickness as pipe insulation.
4. Secure insulation to flanges and seal seams with manufacturer's recommended adhesive to eliminate openings in insulation that allow passage of air to surface being insulated.

C. Insulation Installation on Pipe Fittings and Elbows:

1. Install mitered sections of pipe insulation.
2. Secure insulation materials and seal seams with manufacturer's recommended adhesive to eliminate openings in insulation that allow passage of air to surface being insulated.

D. Insulation Installation on Valves and Pipe Specialties:

1. Install preformed valve covers manufactured of same material as pipe insulation when available.
2. When preformed valve covers are not available, install cut sections of pipe and sheet insulation to valve body. Arrange insulation to permit access to packing and to allow valve operation without disturbing insulation.
3. Install insulation to flanges as specified for flange insulation application.
4. Secure insulation to valves and specialties and seal seams with manufacturer's recommended adhesive to eliminate openings in insulation that allow passage of air to surface being insulated.

3.7 INSTALLATION OF MINERAL-FIBER INSULATION

A. Insulation Installation on Straight Pipes and Tubes:

1. Secure each layer of preformed pipe insulation to pipe with wire or bands and tighten bands without deforming insulation materials.
2. Where vapor barriers are indicated, seal longitudinal seams, end joints, and protrusions with vapor-barrier mastic and joint sealant.
3. For insulation with factory-applied jackets on above-ambient surfaces, secure laps with outward-clinched staples at 6 inches o.c.
4. For insulation with factory-applied jackets on below-ambient surfaces, do not staple longitudinal tabs. Instead, secure tabs with additional adhesive as recommended by insulation material manufacturer and seal with vapor-barrier mastic and flashing sealant.

B. Insulation Installation on Pipe Flanges:

1. Install preformed pipe insulation to outer diameter of pipe flange.
2. Make width of insulation section same as overall width of flange and bolts, plus twice the thickness of pipe insulation.
3. Fill voids between inner circumference of flange insulation and outer circumference of adjacent straight pipe segments with mineral-fiber blanket insulation.
4. Install jacket material with manufacturer's recommended adhesive, overlap seams at least 1 inch, and seal joints with flashing sealant.

C. Insulation Installation on Pipe Fittings and Elbows:

1. Install preformed sections of same material as straight segments of pipe insulation when available.

2. When preformed insulation elbows and fittings are not available, install mitered sections of pipe insulation, to a thickness equal to adjoining pipe insulation. Secure insulation materials with wire or bands.

D. Insulation Installation on Valves and Pipe Specialties:

1. Install preformed sections of same material as straight segments of pipe insulation when available.
2. When preformed sections are not available, install mitered sections of pipe insulation to valve body.
3. Arrange insulation to permit access to packing and to allow valve operation without disturbing insulation.
4. Install insulation to flanges as specified for flange insulation application.

3.8 FIELD-APPLIED JACKET INSTALLATION

A. Where FSK jackets are indicated, install as follows:

1. Draw jacket material smooth and tight.
2. Install lap or joint strips with same material as jacket.
3. Secure jacket to insulation with manufacturer's recommended adhesive.
4. Install jacket with 1-1/2-inch laps at longitudinal seams and 3-inch-wide joint strips at end joints.
5. Seal openings, punctures, and breaks in vapor-retarder jackets and exposed insulation with vapor-barrier mastic.

3.9 FINISHES

A. Pipe Insulation with ASJ, Glass-Cloth, or Other Paintable Jacket Material: Paint jacket with paint system identified below and as specified in Section 099113 "Exterior Painting" and Section 099123 "Interior Painting."

1. Flat Acrylic Finish: Two finish coats over a primer that is compatible with jacket material and finish coat paint. Add fungicidal agent to render fabric mildew proof.
 - a. Finish Coat Material: Interior, flat, latex-emulsion size.

B. Flexible Elastomeric Thermal Insulation: After adhesive has fully cured, apply two coats of insulation manufacturer's recommended protective coating.

C. Color: Final color as selected by Architect. Vary first and second coats to allow visual inspection of the completed Work.

D. Do not field paint aluminum or stainless-steel jackets.

3.10 FIELD QUALITY CONTROL

A. Testing Agency: Engage a qualified testing agency to perform tests and inspections.

B. Perform tests and inspections.

C. Tests and Inspections:

1. Inspect pipe, fittings, strainers, and valves, randomly selected by Architect, by removing field-applied jacket and insulation in layers in reverse order of their installation. Extent of inspection shall be limited to three locations of straight pipe, three locations of threaded fittings, three locations of welded fittings, two locations of threaded strainers, two locations of welded strainers, three locations of threaded valves, and three locations of flanged valves for each pipe service defined in the "Piping Insulation Schedule, General" Article.

- D. All insulation applications will be considered defective Work if sample inspection reveals noncompliance with requirements.

3.11 PIPING INSULATION SCHEDULE, GENERAL

- A. Acceptable preformed pipe and tubular insulation materials and thicknesses are identified for each piping system and pipe size range. If more than one material is listed for a piping system, selection from materials listed is Contractor's option.
- B. Items Not Insulated: Unless otherwise indicated, do not install insulation on the following:
 1. Drainage piping located in crawl spaces.
 2. Underground piping.
 3. Chrome-plated pipes and fittings unless there is a potential for personnel injury.

3.12 INDOOR PIPING INSULATION SCHEDULE

- A. Condensate and Equipment Drain Water below 60 Deg F:
 1. All Pipe Sizes: Insulation shall be one of the following:
 - a. Flexible Elastomeric: 3/4 inch thick.
 - b. Mineral-Fiber, Preformed Pipe Insulation, Type I: 1/2 inch thick.
- B. Refrigerant Suction and Hot-Gas Flexible Tubing (split systems):
 1. All Pipe Sizes: Insulation shall be the following:
 - a. Flexible Elastomeric: 3/4 inch thick.

3.13 OUTDOOR, ABOVEGROUND PIPING INSULATION SCHEDULE

- A. Refrigerant Piping (Split systems):
 1. All Pipe Sizes: Insulation shall be the following:
 - a. Flexible Elastomeric: 2 inches thick.

3.14 INDOOR, FIELD-APPLIED JACKET SCHEDULE

- A. Install jacket over insulation material. For insulation with factory-applied jacket, install the field-applied jacket over the factory-applied jacket.
- B. If more than one material is listed, selection from materials listed is Contractor's option.

C. Piping, Concealed:

1. None.

D. Piping, Exposed:

1. None.

END OF SECTION 230719

SECTION 232113 - HYDRONIC PIPING

PART 1 - GENERAL

1.1 RELATED DOCUMENTS

- A. Drawings and general provisions of the Contract, including General and Supplementary Conditions and Division 01 Specification Sections, apply to this Section.

1.2 SUMMARY

- A. Section includes pipe and fitting materials and joining methods for the following:
 1. Condensate-drain piping.

1.3 ACTION SUBMITTALS

- A. Product Data: For each type of the following:
 1. Plastic pipe and fittings with solvent cement.
 2. RTRP and RTRF with adhesive.
 3. Pressure-seal fittings.
 4. Chemical treatment.

1.4 INFORMATIONAL SUBMITTALS

- A. Coordination Drawings: Piping layout, drawn to scale, on which the following items are shown and coordinated with each other, using input from installers of the items involved:
 1. Suspended ceiling components.
 2. Other building services.
 3. Structural members.

1.5 QUALITY ASSURANCE

- A. Installer Qualifications:
 1. Installers of Pressure-Sealed Joints: Installers shall be certified by pressure-seal joint manufacturer as having been trained and qualified to join piping with pressure-seal pipe couplings and fittings.
 2. Fiberglass Pipe and Fitting Installers: Installers of RTRF and RTRP shall be certified by manufacturer of pipes and fittings as having been trained and qualified to join fiberglass piping with manufacturer-recommended adhesive.
- B. Steel Support Welding: Qualify procedures and personnel according to AWS D1.1/D1.1M, "Structural Welding Code - Steel."
- C. Pipe Welding: Qualify procedures and operators according to ASME Boiler and Pressure Vessel Code: Section IX.

1. Comply with ASME B31.9, "Building Services Piping," for materials, products, and installation.
2. Certify that each welder has passed AWS qualification tests for welding processes involved and that certification is current.

PART 2 - PRODUCTS

2.1 PERFORMANCE REQUIREMENTS

- A. Hydronic piping components and installation shall be capable of withstanding the following minimum working pressure and temperature unless otherwise indicated:
 1. Condensate-Drain Piping: 150 deg F.

2.2 COPPER TUBE AND FITTINGS

- A. Drawn-Temper Copper Tubing: ASTM B 88, Type L
- B. Annealed-Temper Copper Tubing: ASTM B 88, Type K.
- C. DWV Copper Tubing: ASTM B 306, Type DWV.

2.3 STEEL PIPE AND FITTINGS

- A. Steel Pipe: ASTM A 53/A 53M, black steel with plain ends; welded and seamless, Grade B, and wall thickness as indicated in "Piping Applications" Article.
- B. Cast-Iron Threaded Fittings: ASME B16.4; Classes 125 and 250 as indicated in "Piping Applications" Article.
- C. Malleable-Iron Threaded Fittings: ASME B16.3, Classes 150 and 300 as indicated in "Piping Applications" Article.
- D. Malleable-Iron Unions: ASME B16.39; Classes 150, 250, and 300 as indicated in "Piping Applications" Article.
- E. Cast-Iron Pipe Flanges and Flanged Fittings: ASME B16.1, Classes 25, 125, and 250; raised ground face, and bolt holes spot faced as indicated in "Piping Applications" Article.
- F. Wrought-Steel Fittings: ASTM A 234/A 234M, wall thickness to match adjoining pipe.
- G. Wrought Cast- and Forged-Steel Flanges and Flanged Fittings: ASME B16.5, including bolts, nuts, and gaskets of the following material group, end connections, and facings:
 1. Material Group: 1.1.
 2. End Connections: Butt welding.
 3. Facings: Raised face.
- H. Grooved Mechanical-Joint Fittings and Couplings:

1. Manufacturers: Subject to compliance with requirements, available manufacturers offering products that may be incorporated into the Work include, but are not limited to the following:
 - a. Anvil International.
 - b. Grinnell Mechanical Products.
 - c. Smith-Cooper International.
 - d. Victaulic Company.
 2. Joint Fittings: ASTM A 536, Grade 65-45-12 ductile iron; ASTM A 47/A 47M, Grade 32510 malleable iron; ASTM A 53/A 53M, Type F, E, or S, Grade B fabricated steel; or ASTM A 106/A 106M, Grade B steel fittings with grooves or shoulders constructed to accept grooved-end couplings; with nuts, bolts, locking pin, locking toggle, or lugs to secure grooved pipe and fittings.
 3. Couplings: Ductile- or malleable-iron housing and EPDM or nitrile gasket of central cavity pressure-responsive design; with nuts, bolts, locking pin, locking toggle, or lugs to secure grooved pipe and fittings.
- I. Steel Pipe Nipples: ASTM A 733, made of same materials and wall thicknesses as pipe in which they are installed.

2.4 JOINING MATERIALS

- A. Pipe-Flange Gasket Materials: Suitable for chemical and thermal conditions of piping system contents.
1. ASME B16.21, nonmetallic, flat, asbestos free, 1/8-inch maximum thickness unless otherwise indicated.
 - a. Full-Face Type: For flat-face, Class 125, cast-iron and cast-bronze flanges.
 - b. Narrow-Face Type: For raised-face, Class 250, cast-iron and steel flanges.
- B. Flange Bolts and Nuts: ASME B18.2.1, carbon steel, unless otherwise indicated.
- C. Plastic, Pipe-Flange Gasket, Bolts, and Nuts: Type and material recommended by piping system manufacturer unless otherwise indicated.
- D. Solder Filler Metals: ASTM B 32, lead-free alloys. Include water-flushable flux according to ASTM B 813.
- E. Brazing Filler Metals: AWS A5.8/A5.8M, BCuP Series, copper-phosphorus alloys for joining copper with copper; or BAg-1, silver alloy for joining copper with bronze or steel.
- F. Welding Filler Metals: Comply with AWS D10.12M/D10.12 for welding materials appropriate for wall thickness and chemical analysis of steel pipe being welded.
- G. Solvent Cements for CPVC Piping: ASTM F 493.
- H. Gasket Material: Thickness, material, and type suitable for fluid to be handled and working temperatures and pressures.

2.5 TRANSITION FITTINGS

A. Plastic-to-Metal Transition Fittings:

1. Manufacturers: Subject to compliance with requirements, provide products by one of the following:
 - a. Charlotte Pipe and Foundry Company.
 - b. IPEX USA LLC.
 - c. Viega LLC.
2. One-piece fitting with one threaded brass or copper insert and one solvent-cement-joint end of material and wall thickness to match plastic pipe material.

2.6 DIELECTRIC FITTINGS

A. General Requirements: Assembly of copper alloy and ferrous materials with separating nonconductive insulating material. Include end connections compatible with pipes to be joined.

B. Dielectric Unions:

1. Description:
 - a. Standard: ASSE 1079.
 - b. Pressure Rating: 125 psig minimum at 180 deg F.
 - c. End Connections: Solder-joint copper alloy and threaded ferrous.

C. Dielectric Flanges:

1. Description:
 - a. Standard: ASSE 1079.
 - b. Factory-fabricated, bolted, companion-flange assembly.
 - c. Pressure Rating: 125 psig minimum at 180 deg F.
 - d. End Connections: Solder-joint copper alloy and threaded ferrous; threaded solder-joint copper alloy and threaded ferrous.

D. Dielectric-Flange Insulating Kits:

1. Description:
 - a. Nonconducting materials for field assembly of companion flanges.
 - b. Pressure Rating: 150 psig.
 - c. Gasket: Neoprene or phenolic.
 - d. Bolt Sleeves: Phenolic or polyethylene.
 - e. Washers: Phenolic with steel backing washers.

E. Dielectric Nipples:

1. Description:
 - a. Standard: IAPMO PS 66.
 - b. Electroplated steel nipple, complying with ASTM F 1545.
 - c. Pressure Rating: 300 psig at 225 deg F.
 - d. End Connections: Male threaded or grooved.
 - e. Lining: Inert and noncorrosive, propylene.

PART 3 - EXECUTION

3.1 PIPING APPLICATIONS

- A. Condensate-Drain Piping: Type M Type DWV, drawn-temper copper tubing, wrought-copper fittings, and soldered joints or Schedule 40 PVC plastic pipe and fittings and solvent-welded joints.

3.2 PIPING INSTALLATIONS

- A. Drawing plans, schematics, and diagrams indicate general location and arrangement of piping systems. Install piping as indicated unless deviations to layout are approved on Coordination Drawings.
- B. Install piping in concealed locations unless otherwise indicated and except in equipment rooms and service areas.
- C. Install piping indicated to be exposed and piping in equipment rooms and service areas at right angles or parallel to building walls. Diagonal runs are prohibited unless specifically indicated otherwise.
- D. Install piping above accessible ceilings to allow sufficient space for ceiling panel removal.
- E. Install piping to permit valve servicing.
- F. Install piping at indicated slopes.
- G. Install piping free of sags and bends.
- H. Install fittings for changes in direction and branch connections.
- I. Install piping to allow application of insulation.
- J. Select system components with pressure rating equal to or greater than system operating pressure.
- K. Install groups of pipes parallel to each other, spaced to permit applying insulation and servicing of valves.
- L. Install drains, consisting of a tee fitting, NPS 3/4ball valve, and short NPS 3/4threaded nipple with cap, at low points in piping system mains and elsewhere as required for system drainage.
- M. Install piping at a uniform grade of 0.2 percent upward in direction of flow.
- N. Reduce pipe sizes using eccentric reducer fitting installed with level side up.
- O. Install branch connections to mains using mechanically formed tee fittings in main pipe, with the branch connected to the bottom of the main pipe. For up-feed risers, connect the branch to the top of the main pipe.
- P. Install valves according to Section 230523.11 "Globe Valves for HVAC Piping," Section 230523.12 "Ball Valves for HVAC Piping," Section 230523.13 "Butterfly Valves for

HVAC Piping," Section 230523.14 "Check Valves for HVAC Piping," and Section 230523.15 "Gate Valves for HVAC Piping."

- Q. Install unions in piping, NPS 2 and smaller, adjacent to valves, at final connections of equipment, and elsewhere as indicated.
- R. Install flanges in piping, NPS 2-1/2 and larger, at final connections of equipment and elsewhere as indicated.
- S. Install shutoff valve immediately upstream of each dielectric fitting.
- T. Comply with requirements in Section 230516 "Expansion Fittings and Loops for HVAC Piping" for installation of expansion loops, expansion joints, anchors, and pipe alignment guides.
- U. Comply with requirements in Section 230553 "Identification for HVAC Piping and Equipment" for identifying piping.
- V. Install sleeves for piping penetrations of walls, ceilings, and floors. Comply with requirements for sleeves specified in Section 230517 "Sleeves and Sleeve Seals for HVAC Piping."
- W. Install sleeve seals for piping penetrations of concrete walls and slabs. Comply with requirements for sleeve seals specified in Section 230517 "Sleeves and Sleeve Seals for HVAC Piping."
- X. Install escutcheons for piping penetrations of walls, ceilings, and floors. Comply with requirements for escutcheons specified in Section 230518 "Escutcheons for HVAC Piping."

3.3 DIELECTRIC FITTING INSTALLATION

- A. Install dielectric fittings in piping at connections of dissimilar metal piping and tubing.
- B. Dielectric Fittings for NPS 2 and Smaller: Use dielectric nipples.
- C. Dielectric Fittings for NPS 2-1/2 to NPS 4: Use dielectric flanges.

3.4 HANGERS AND SUPPORTS

- A. Comply with requirements in Section 230529 "Hangers and Supports for HVAC Piping and Equipment" for hanger, support, and anchor devices. Comply with the following requirements for maximum spacing of supports.
- B. Comply with requirements in Section 230548 "Vibration and Seismic Controls for HVAC" for seismic restraints.
- C. Install the following pipe attachments:
 - 1. Adjustable steel clevis hangers for individual horizontal piping less than 20 feet long.
 - 2. Adjustable roller hangers and spring hangers for individual horizontal piping 20 feet or longer.
 - 3. Pipe Roller: MSS SP-58, Type 44 for multiple horizontal piping 20 feet or longer, supported on a trapeze.
 - 4. Spring hangers to support vertical runs.

5. Provide copper-clad hangers and supports for hangers and supports in direct contact with copper pipe.
6. On plastic pipe, install pads or cushions on bearing surfaces to prevent hanger from scratching pipe.

D. Install hangers for steel piping with the following maximum spacing and minimum rod sizes:

1. NPS 3/4: Maximum span, 7 feet.
2. NPS 1: Maximum span, 7 feet.
3. NPS 1-1/2: Maximum span, 9 feet.
4. NPS 2: Maximum span, 10 feet.
5. NPS 2-1/2: Maximum span, 11 feet.
6. NPS 3 and Larger: Maximum span, 12 feet.

E. Install hangers for drawn-temper copper piping with the following maximum spacing and minimum rod sizes:

1. NPS 3/4: Maximum span, 5 feet; minimum rod size, 1/4 inch.
2. NPS 1: Maximum span, 6 feet; minimum rod size, 1/4 inch.
3. NPS 1-1/4: Maximum span, 7 feet; minimum rod size, 3/8 inch.
4. NPS 1-1/2: Maximum span, 8 feet; minimum rod size, 3/8 inch.
5. NPS 2: Maximum span, 8 feet; minimum rod size, 3/8 inch.
6. NPS 2-1/2: Maximum span, 9 feet; minimum rod size, 3/8 inch.
7. NPS 3 and Larger: Maximum span, 10 feet; minimum rod size, 3/8 inch.

F. Plastic Piping Hanger Spacing: Space hangers according to pipe manufacturer's written instructions for service conditions. Avoid point loading. Space and install hangers with the fewest practical rigid anchor points.

G. Fiberglass Piping Hanger Spacing: Space hangers according to pipe manufacturer's written instructions for service conditions. Avoid point loading. Space and install hangers with the fewest practical rigid anchor points.

H. Support vertical runs at roof, at each floor, and at 10-foot intervals between floors.

3.5 PIPE JOINT CONSTRUCTION

A. Ream ends of pipes and tubes and remove burrs. Bevel plain ends of steel pipe.

B. Remove scale, slag, dirt, and debris from inside and outside of pipe and fittings before assembly.

C. Soldered Joints: Apply ASTM B 813, water-flushable flux, unless otherwise indicated, to tube end. Construct joints according to ASTM B 828 or CDA's "Copper Tube Handbook," using lead-free solder alloy complying with ASTM B 32.

D. Brazed Joints: Construct joints according to AWS's "Brazing Handbook," "Pipe and Tube" Chapter, using copper-phosphorus brazing filler metal complying with AWS A5.8/A5.8M.

E. Threaded Joints: Thread pipe with tapered pipe threads according to ASME B1.20.1. Cut threads full and clean using sharp dies. Ream threaded pipe ends to remove burrs and restore full ID. Join pipe fittings and valves as follows:

1. Apply appropriate tape or thread compound to external pipe threads unless dry seal threading is specified.
 2. Damaged Threads: Do not use pipe or pipe fittings with threads that are corroded or damaged. Do not use pipe sections that have cracked or open welds.
- F. Welded Joints: Construct joints according to AWS D10.12M/D10.12, using qualified processes and welding operators according to "Quality Assurance" Article.
- G. Flanged Joints: Select appropriate gasket material, size, type, and thickness for service application. Install gasket concentrically positioned. Use suitable lubricants on bolt threads.
- H. Plastic Piping Solvent-Cemented Joints: Clean and dry joining surfaces. Join pipe and fittings according to the following:
1. Comply with ASTM F 402 for safe-handling practice of cleaners, primers, and solvent cements.
 2. CPVC Piping: Join according to ASTM D 2846/D 2846M Appendix.
- I. Fiberglass Bonded Joints: Prepare pipe ends and fittings, apply adhesive, and join according to pipe manufacturer's written instructions.
- J. Grooved Joints: Assemble joints with coupling and gasket, lubricant, and bolts. Cut or roll grooves in ends of pipe based on pipe and coupling manufacturer's written instructions for pipe wall thickness. Use grooved-end fittings and rigid, grooved-end-pipe couplings.
- K. Mechanically Formed, Copper-Tube-Outlet Joints: Use manufacturer-recommended tool and procedure, and brazed joints.

3.6 TERMINAL EQUIPMENT CONNECTIONS

- A. Sizes for supply and return piping connections shall be the same as or larger than equipment connections.
- B. Install control valves in accessible locations close to connected equipment.
- C. Install bypass piping with globe valve around control valve. If parallel control valves are installed, only one bypass is required.
- D. Install ports for pressure gages and thermometers at coil inlet and outlet connections. Comply with requirements in Section 230519 "Meters and Gages for HVAC Piping."

3.7 FIELD QUALITY CONTROL

- A. Prepare hydronic piping according to ASME B31.9 and as follows:
 1. Leave joints, including welds, uninsulated and exposed for examination during test.
 2. Provide temporary restraints for expansion joints that cannot sustain reactions due to test pressure. If temporary restraints are impractical, isolate expansion joints from testing.
 3. Flush hydronic piping systems with clean water; then remove and clean or replace strainer screens.
 4. Isolate equipment from piping. If a valve is used to isolate equipment, its closure shall be capable of sealing against test pressure without damage to valve. Install blinds in flanged joints to isolate equipment.

5. Install safety valve, set at a pressure no more than one-third higher than test pressure, to protect against damage by expanding liquid or other source of overpressure during test.

B. Perform the following tests on hydronic piping:

1. Use ambient temperature water as a testing medium unless there is risk of damage due to freezing. Another liquid that is safe for workers and compatible with piping may be used.
2. While filling system, use vents installed at high points of system to release air. Use drains installed at low points for complete draining of test liquid.
3. Isolate expansion tanks and determine that hydronic system is full of water.
4. Subject piping system to hydrostatic test pressure that is not less than 1.5 times the system's working pressure. Test pressure shall not exceed maximum pressure for any vessel, pump, valve, or other component in system under test. Verify that stress due to pressure at bottom of vertical runs does not exceed 90 percent of specified minimum yield strength or 1.7 times the "SE" value in Appendix A in ASME B31.9, "Building Services Piping."
5. After hydrostatic test pressure has been applied for at least 10 minutes, examine piping, joints, and connections for leakage. Eliminate leaks by tightening, repairing, or replacing components, and repeat hydrostatic test until there are no leaks.
6. Prepare written report of testing.

C. Perform the following before operating the system:

1. Open manual valves fully.
2. Inspect pumps for proper rotation.
3. Set makeup pressure-reducing valves for required system pressure.
4. Inspect air vents at high points of system and determine if all are installed and operating freely (automatic type), or bleed air completely (manual type).
5. Set temperature controls so all coils are calling for full flow.
6. Inspect and set operating temperatures of hydronic equipment, such as boilers, chillers, cooling towers, to specified values.
7. Verify lubrication of motors and bearings.

END OF SECTION 232113

SECTION 233113 - METAL DUCTS

PART 1 - GENERAL

1.1 RELATED DOCUMENTS

- A. Drawings and general provisions of the Contract, including General and Supplementary Conditions and Division 01 Specification Sections, apply to this Section.

1.2 SUMMARY

- A. Section Includes:
 1. Single-wall rectangular ducts and fittings.
 2. Single-wall round and flat-oval ducts and fittings.
 3. Sheet metal materials.
 4. Duct liner.
 5. Sealants and gaskets.
 6. Hangers and supports.
- B. Related Sections:
 1. Division 23 Section "Testing, Adjusting, and Balancing for HVAC" for testing, adjusting, and balancing requirements for metal ducts.
 2. Division 23 Section "Air Duct Accessories" for dampers, sound-control devices, duct-mounting access doors and panels, turning vanes, and flexible ducts.

1.3 PERFORMANCE REQUIREMENTS

- A. Delegated Duct Design: Duct construction, including sheet metal thicknesses, seam and joint construction, reinforcements, and hangers and supports, shall comply with SMACNA's "HVAC Duct Construction Standards - Metal and Flexible" and performance requirements and design criteria indicated in "Duct Schedule" Article.
- B. Structural Performance: Duct hangers and supports shall withstand the effects of gravity loads and stresses within limits and under conditions described in SMACNA's "HVAC Duct Construction Standards - Metal and Flexible" and ASCE/SEI 7.
- C. Airstream Surfaces: Surfaces in contact with the airstream shall comply with requirements in ASHRAE 62.1.

1.4 ACTION SUBMITTALS

- A. Product Data: For each type of the following products:
 1. Liners and adhesives.
 2. Sealants and gaskets.
- B. Shop Drawings:
 1. Fabrication, assembly, and installation, including plans, elevations, sections, components, and attachments to other work.
 2. Factory- and shop-fabricated ducts and fittings.
 3. Duct layout indicating sizes, configuration, liner material, and static-pressure classes.
 4. Elevation of top of ducts.
 5. Dimensions of main duct runs from building grid lines.
 6. Fittings.
 7. Reinforcement and spacing.

8. Seam and joint construction.
9. Penetrations through fire-rated and other partitions.
10. Equipment installation based on equipment being used on Project.
11. Locations for duct accessories, including dampers, turning vanes, and access doors and panels.
12. Hangers and supports, including methods for duct and building attachment and vibration isolation.

C. Delegated-Design Submittal:

1. Sheet metal thicknesses.
2. Joint and seam construction and sealing.
3. Reinforcement details and spacing.
4. Materials, fabrication, assembly, and spacing of hangers and supports.

1.5 INFORMATIONAL SUBMITTALS

A. Coordination Drawings: Plans, drawn to scale, on which the following items are shown and coordinated with each other, using input from installers of the items involved:

1. Duct installation in congested spaces, indicating coordination with general construction, building components, and other building services. Indicate proposed changes to duct layout.
2. Suspended ceiling components.
3. Structural members to which duct will be attached.
4. Size and location of initial access modules for acoustical tile.
5. Penetrations of smoke barriers and fire-rated construction.
6. Items penetrating finished ceiling including the following:
 - a. Lighting fixtures.
 - b. Air outlets and inlets.
 - c. Speakers.
 - d. Sprinklers.
 - e. Access panels.
 - f. Perimeter moldings.
 - g. Fire notification/detection systems.

1.6 QUALITY ASSURANCE

A. Welding Qualifications: Qualify procedures and personnel according to AWS D1.1/D1.1M, "Structural Welding Code - Steel," for hangers and supports. AWS D1.2/D1.2M, "Structural Welding Code - Aluminum," for aluminum supports. AWS D9.1M/D9.1, "Sheet Metal Welding Code," for duct joint and seam welding.

B. Welding Qualifications: Qualify procedures and personnel according to the following:

1. AWS D1.1/D1.1M, "Structural Welding Code - Steel," for hangers and supports.
2. AWS D1.2/D1.2M, "Structural Welding Code - Aluminum," for aluminum supports.
3. AWS D9.1M/D9.1, "Sheet Metal Welding Code," for duct joint and seam welding.

C. ASHRAE Compliance: Applicable requirements in ASHRAE 62.1, Section 5 - "Systems and Equipment" and Section 7 - "Construction and System Start-up."

D. ASHRAE/IESNA Compliance: Applicable requirements in ASHRAE/IESNA 90.1, Section 6.4.4 - "HVAC System Construction and Insulation."

PART 2 - PRODUCTS

2.1 SINGLE-WALL RECTANGULAR DUCTS AND FITTINGS

- A. General Fabrication Requirements: Comply with SMACNA's "HVAC Duct Construction Standards - Metal and Flexible" based on indicated static-pressure class unless otherwise indicated.
- B. Transverse Joints: Select joint types and fabricate according to SMACNA's "HVAC Duct Construction Standards - Metal and Flexible," Figure 2-1, "Rectangular Duct/Transverse Joints," for static-pressure class, applicable sealing requirements, materials involved, duct-support intervals, and other provisions in SMACNA's "HVAC Duct Construction Standards - Metal and Flexible" and International Energy Conservation Code.
- C. Longitudinal Seams: Select seam types and fabricate according to SMACNA's "HVAC Duct Construction Standards - Metal and Flexible," Figure 2-2, "Rectangular Duct/Longitudinal Seams," for static-pressure class, applicable sealing requirements, materials involved, duct-support intervals, and other provisions in SMACNA's "HVAC Duct Construction Standards - Metal and Flexible" and International Energy Conservation Code.
- D. Elbows, Transitions, Offsets, Branch Connections, and Other Duct Construction: Select types and fabricate according to SMACNA's "HVAC Duct Construction Standards - Metal and Flexible," Chapter 4, "Fittings and Other Construction," for static-pressure class, applicable sealing requirements, materials involved, duct-support intervals, and other provisions in SMACNA's "HVAC Duct Construction Standards - Metal and Flexible" and International Energy Conservation Code.

2.2 SINGLE-WALL ROUND AND FLAT-OVAL DUCTS AND FITTINGS

- A. General Fabrication Requirements: Comply with SMACNA's "HVAC Duct Construction Standards - Metal and Flexible," Chapter 3, "Round, Oval, and Flexible Duct," based on indicated static-pressure class unless otherwise indicated.
 - 1. Manufacturers: Subject to compliance with requirements, available manufacturers offering products that may be incorporated into the Work include, but are not limited to, the following:
 - a. McGill AirFlow LLC.
 - b. SEMCO Incorporated.
 - c. Spiral Manufacturing Co., Inc.
 - d. Norlock
- B. Flat-Oval Ducts: Indicated dimensions are the duct width (major dimension) and diameter of the round sides connecting the flat portions of the duct (minor dimension).
- C. Transverse Joints: Select joint types and fabricate according to SMACNA's "HVAC Duct Construction Standards - Metal and Flexible," Figure 3-1, "Round Duct Transverse Joints," for static-pressure class, applicable sealing requirements, materials involved, duct-support intervals, and other provisions in SMACNA's "HVAC Duct Construction Standards - Metal and Flexible."
 - 1. Transverse Joints in Ducts Larger Than 60 Inches in Diameter: Flanged.
- D. Longitudinal Seams: Select seam types and fabricate according to SMACNA's "HVAC Duct Construction Standards - Metal and Flexible," Figure 3-2, "Round Duct Longitudinal Seams," for static-pressure class, applicable sealing requirements, materials involved, duct-support intervals, and other provisions in SMACNA's "HVAC Duct Construction Standards - Metal and Flexible."

1. Fabricate round ducts larger than 90 inches in diameter with butt-welded longitudinal seams.
2. Fabricate flat-oval ducts larger than 72 inches in width (major dimension) with butt-welded longitudinal seams.

- E. Tees and Laterals: Select types and fabricate according to SMACNA's "HVAC Duct Construction Standards - Metal and Flexible," Figure 3-5, "90 Degree Tees and Laterals," and Figure 3-6, "Conical Tees," for static-pressure class, applicable sealing requirements, materials involved, duct-support intervals, and other provisions in SMACNA's "HVAC Duct Construction Standards - Metal and Flexible."

2.3 SHEET METAL MATERIALS

- A. General Material Requirements: Comply with SMACNA's "HVAC Duct Construction Standards - Metal and Flexible" for acceptable materials, material thicknesses, and duct construction methods unless otherwise indicated. Sheet metal materials shall be free of pitting, seam marks, roller marks, stains, discolorations, and other imperfections.
- B. Galvanized Sheet Steel: Comply with ASTM A 653/A 653M.
1. Galvanized Coating Designation: G90
 2. Finishes for Surfaces Exposed to View: Mill phosphatized.
- C. Carbon-Steel Sheets: Comply with ASTM A 1008/A 1008M, with oiled, matte finish for exposed ducts.
- D. Tie Rods: Galvanized steel, 1/4-inch minimum diameter for lengths 36 inches or less; 3/8-inch minimum diameter for lengths longer than 36 inches.

2.4 DUCT LINER

- A. Flexible Elastomeric Duct Liner: Preformed, cellular, closed-cell, sheet materials complying with ASTM C 534, Type II, Grade 1; and with NFPA 90A or NFPA 90B.
1. Manufacturers: Subject to compliance with requirements, provide products by one of the following:
 - a. Aeroflex USA Inc.
 - b. Armacell LLC.
 - c. Rubatex International, LLC
 2. Surface-Burning Characteristics: Maximum flame-spread index of 25 and maximum smoke-developed index of 50 when tested according to UL 723; certified by an NRTL.
 3. Liner Adhesive: As recommended by insulation manufacturer and complying with NFPA 90A or NFPA 90B.
 - a. For indoor applications, adhesive shall have a VOC content of 50 g/L or less when calculated according to 40 CFR 59, Subpart D (EPA Method 24).
 - b. Adhesive shall comply with the testing and product requirements of the California Department of Health Services' "Standard Practice for the Testing of Volatile Organic Emissions from Various Sources Using Small-Scale Environmental Chambers."

- B. Insulation Pins and Washers:
1. Cupped-Head, Capacitor-Discharge-Weld Pins: Copper- or zinc-coated steel pin, fully annealed for capacitor-discharge welding, 0.106-inch diameter shank, length to suit depth of insulation indicated with integral 1-1/2-inch galvanized carbon-steel washer.
 2. Insulation-Retaining Washers: Self-locking washers formed from 0.016-inch-thick aluminum; with beveled edge sized as required to hold insulation securely in place but not less than 1-1/2 inches in diameter.
- C. Shop Application of Duct Liner: Comply with SMACNA's "HVAC Duct Construction Standards - Metal and Flexible," Figure 7-11, "Flexible Duct Liner Installation."
1. Adhere a single layer of indicated thickness of duct liner with at least 90 percent adhesive coverage at liner contact surface area. Attaining indicated thickness with multiple layers of duct liner is prohibited.
 2. Apply adhesive to transverse edges of liner facing upstream that do not receive metal nosing.
 3. Butt transverse joints without gaps, and coat joint with adhesive.
 4. Fold and compress liner in corners of rectangular ducts or cut and fit to ensure butted-edge overlapping.
 5. Do not apply liner in rectangular ducts with longitudinal joints, except at corners of ducts, unless duct size and dimensions of standard liner make longitudinal joints necessary.
 6. Apply adhesive coating on longitudinal seams in ducts with air velocity of 2500 fpm.
 7. Secure liner with mechanical fasteners 4 inches from corners and at intervals not exceeding 12 inches transversely; at 3 inches from transverse joints and at intervals not exceeding 18 inches longitudinally.
 8. Secure transversely oriented liner edges facing the airstream with metal nosings that have either channel or "Z" profiles or are integrally formed from duct wall. Fabricate edge facings at the following locations:
 - a. Fan discharges.
 - b. Intervals of lined duct preceding unlined duct.
 - c. Upstream edges of transverse joints in ducts where air velocities are higher than 2500 fpm or where indicated.
 9. Secure insulation between perforated sheet metal inner duct of same thickness as specified for outer shell. Use mechanical fasteners that maintain inner duct at uniform distance from outer shell without compressing insulation.
 - a. Sheet Metal Inner Duct Perforations: 3/32-inch diameter, with an overall open area of 23 percent.
 10. Terminate inner ducts with buildouts attached to fire-damper sleeves, dampers, turning vane assemblies, or other devices. Fabricated buildouts (metal hat sections) or other buildout means are optional; when used, secure buildouts to duct walls with bolts, screws, rivets, or welds.

2.5 SEALANT AND GASKETS

- A. General Sealant and Gasket Requirements: Surface-burning characteristics for sealants and gaskets shall be a maximum flame-spread index of 25 and a maximum smoke-developed index of 50 when tested according to UL 723; certified by an NRTL.
- B. Two-Part Tape Sealing System:
1. Tape: Woven cotton fiber impregnated with mineral gypsum and modified acrylic/silicone activator to react exothermically with tape to form hard, durable, airtight seal.
 2. Tape Width: 4 inches
 3. Sealant: Modified styrene acrylic.
 4. Water resistant.
 5. Mold and mildew resistant.
 6. Maximum Static-Pressure Class: 10-inch wg, positive and negative.
 7. Service: Indoor and outdoor.

8. Service Temperature: Minus 40 to plus 200 deg F.
 9. Substrate: Compatible with galvanized sheet steel (both PVC coated and bare), stainless steel, or aluminum.
 10. For indoor applications, sealant shall have a VOC content of 250 g/L or less when calculated according to 40 CFR 59, Subpart D (EPA Method 24).
 11. Sealant shall comply with the testing and product requirements of the California Department of Health Services' "Standard Practice for the Testing of Volatile Organic Emissions from Various Sources Using Small-Scale Environmental Chambers."
- C. Water-Based Joint and Seam Sealant:
1. Application Method: Brush on.
 2. Solids Content: Minimum 65 percent.
 3. Shore A Hardness: Minimum 20.
 4. Water resistant.
 5. Mold and mildew resistant.
 6. VOC: Maximum 75 g/L (less water).
 7. Maximum Static-Pressure Class: 10-inch wg, positive and negative.
 8. Service: Indoor or outdoor.
 9. Substrate: Compatible with galvanized sheet steel (both PVC coated and bare), stainless steel, or aluminum sheets.
- D. Solvent-Based Joint and Seam Sealant:
1. Application Method: Brush on.
 2. Base: Synthetic rubber resin.
 3. Solvent: Toluene and heptane.
 4. Solids Content: Minimum 60 percent.
 5. Shore A Hardness: Minimum 60.
 6. Water resistant.
 7. Mold and mildew resistant.
 8. For indoor applications, sealant shall have a VOC content of 250 g/L or less when calculated according to 40 CFR 59, Subpart D (EPA Method 24).
 9. VOC: Maximum 395 g/L.
 10. Sealant shall comply with the testing and product requirements of the California Department of Health Services' "Standard Practice for the Testing of Volatile Organic Emissions from Various Sources Using Small-Scale Environmental Chambers."
 11. Maximum Static-Pressure Class: 10-inch wg, positive or negative.
 12. Service: Indoor or outdoor.
 13. Substrate: Compatible with galvanized sheet steel (both PVC coated and bare), stainless steel, or aluminum sheets.
- E. Flanged Joint Sealant: Comply with ASTM C 920.
1. General: Single-component, acid-curing, silicone, elastomeric.
 2. Type: S.
 3. Grade: NS.
 4. Class: 25.
 5. Use: O.
 6. For indoor applications, sealant shall have a VOC content of 250 g/L or less when calculated according to 40 CFR 59, Subpart D (EPA Method 24).
 7. Sealant shall comply with the testing and product requirements of the California Department of Health Services' "Standard Practice for the Testing of Volatile Organic Emissions from Various Sources Using Small-Scale Environmental Chambers."
- F. Flange Gaskets: Butyl rubber, neoprene, or EPDM polymer with polyisobutylene plasticizer.
- G. Round Duct Joint O-Ring Seals:

1. Seal shall provide maximum leakage class of 3 cfm/100 sq. ft. at 1-inch wg and shall be rated for 10-inch wg static-pressure class, positive or negative.
2. EPDM O-ring to seal in concave bead in coupling or fitting spigot.
3. Double-lipped, EPDM O-ring seal, mechanically fastened to factory-fabricated couplings and fitting spigots.

2.6 HANGERS AND SUPPORTS

- A. Hanger Rods for Noncorrosive Environments: Cadmium-plated steel rods and nuts.
- B. Hanger Rods for Corrosive Environments: Electrogalvanized, all-thread rods or galvanized rods with threads painted with zinc-chromate primer after installation.
- C. Strap and Rod Sizes: Comply with SMACNA's "HVAC Duct Construction Standards - Metal and Flexible," Table 5-1, "Rectangular Duct Hangers Minimum Size," and Table 5-2, "Minimum Hanger Sizes for Round Duct."
- D. Steel Cables for Galvanized-Steel Ducts: Galvanized steel complying with ASTM A 603.
- E. Steel Cables for Stainless-Steel Ducts: Stainless steel complying with ASTM A 492.
- F. Steel Cable End Connections: Cadmium-plated steel assemblies with brackets, swivel, and bolts designed for duct hanger service; with an automatic-locking and clamping device.
- G. Duct Attachments: Sheet metal screws, blind rivets, or self-tapping metal screws; compatible with duct materials.
- H. Trapeze and Riser Supports:
 1. Supports for Galvanized-Steel Ducts: Galvanized-steel shapes and plates.
 2. Supports for Stainless-Steel Ducts: Stainless-steel shapes and plates.
 3. Supports for Aluminum Ducts: Aluminum or galvanized steel coated with zinc chromate.

PART 3 - EXECUTION

3.1 DUCT INSTALLATION

- A. Drawing plans, schematics, and diagrams indicate general location and arrangement of duct system. Indicated duct locations, configurations, and arrangements were used to size ducts and calculate friction loss for air-handling equipment sizing and for other design considerations. Install duct systems as indicated unless deviations to layout are approved on Shop Drawings and Coordination Drawings.
- B. Install ducts according to SMACNA's "HVAC Duct Construction Standards - Metal and Flexible" unless otherwise indicated.
- C. Install round and flat-oval ducts in maximum practical lengths.
- D. Install ducts with fewest possible joints.
- E. Install factory- or shop-fabricated fittings for changes in direction, size, and shape and for branch connections.
- F. Unless otherwise indicated, install ducts vertically and horizontally, and parallel and perpendicular to building lines.

- G. Install ducts close to walls, overhead construction, columns, and other structural and permanent enclosure elements of building.
- H. Install ducts with a clearance of 1 inch, plus allowance for insulation thickness.
- I. Route ducts to avoid passing through transformer vaults and electrical equipment rooms and enclosures.
- J. Where ducts pass through non-fire-rated interior partitions and exterior walls and are exposed to view, cover the opening between the partition and duct or duct insulation with sheet metal flanges of same metal thickness as the duct. Overlap openings on four sides by at least 1-1/2 inches.
- K. Where ducts pass through fire-rated interior partitions and exterior walls, install fire dampers. Comply with requirements in Division 23 Section "Air Duct Accessories" for fire and smoke dampers.
- L. Protect duct interiors from moisture, construction debris and dust, and other foreign materials. Comply with SMACNA's "IAQ Guidelines for Occupied Buildings Under Construction".

3.2 INSTALLATION OF EXPOSED DUCTWORK

- A. Protect ducts exposed in finished spaces from being dented, scratched, or damaged.
- B. Trim duct sealants flush with metal. Create a smooth and uniform exposed bead. Do not use two-part tape sealing system.
- C. Grind welds to provide smooth surface free of burrs, sharp edges, and weld splatter. When welding stainless steel with a No. 3 or 4 finish, grind the welds flush, polish the exposed welds, and treat the welds to remove discoloration caused by welding.
- D. Maintain consistency, symmetry, and uniformity in the arrangement and fabrication of fittings, hangers and supports, duct accessories, and air outlets.
- E. Repair or replace damaged sections and finished work that does not comply with these requirements.

3.3 DUCT SEALING

- A. Seal ducts for duct static-pressure, seal classes, and leakage classes specified in "Duct Schedule" Article according to SMACNA's "HVAC Duct Construction Standards - Metal and Flexible."
- B. Seal ducts to the following seal classes according to SMACNA's "HVAC Duct Construction Standards - Metal and Flexible":
 - 1. Comply with SMACNA's "HVAC Duct Construction Standards - Metal and Flexible."
 - 2. Outdoor, Supply-Air Ducts: Seal Class A.
 - 3. Outdoor, Exhaust Ducts: Seal Class C.
 - 4. Outdoor, Return-Air Ducts: Seal Class C.
 - 5. Unconditioned Space, Supply-Air Ducts in Pressure Classes 2-Inch wg and Lower: Seal Class B.
 - 6. Unconditioned Space, Supply-Air Ducts in Pressure Classes Higher Than 2-Inch wg: Seal Class A.
 - 7. Unconditioned Space, Exhaust Ducts: Seal Class C.

8. Unconditioned Space, Return-Air Ducts: Seal Class B.
9. Conditioned Space, Supply-Air Ducts in Pressure Classes 2-Inch wg and Lower: Seal Class C.
10. Conditioned Space, Supply-Air Ducts in Pressure Classes Higher Than 2-Inch wg: Seal Class B.
11. Conditioned Space, Exhaust Ducts: Seal Class B.
12. Conditioned Space, Return-Air Ducts: Seal Class C.

3.4 HANGER AND SUPPORT INSTALLATION

- A. Comply with SMACNA's "HVAC Duct Construction Standards - Metal and Flexible," Chapter 5, "Hangers and Supports."
- B. Building Attachments: Concrete inserts, powder-actuated fasteners, or structural-steel fasteners appropriate for construction materials to which hangers are being attached.
 1. Where practical, install concrete inserts before placing concrete.
 2. Install powder-actuated concrete fasteners after concrete is placed and completely cured.
 3. Use powder-actuated concrete fasteners for standard-weight aggregate concretes or for slabs more than 4 inches thick.
 4. Do not use powder-actuated concrete fasteners for lightweight-aggregate concretes or for slabs less than 4 inches thick.
 5. Do not use powder-actuated concrete fasteners for seismic restraints.
- C. Hanger Spacing: Comply with SMACNA's "HVAC Duct Construction Standards - Metal and Flexible," Table 5-1, "Rectangular Duct Hangers Minimum Size," and Table 5-2, "Minimum Hanger Sizes for Round Duct," for maximum hanger spacing; install hangers and supports within 24 inches of each elbow and within 48 inches of each branch intersection.
- D. Hangers Exposed to View: Threaded rod and angle or channel supports.
- E. Support vertical ducts with steel angles or channel secured to the sides of the duct with welds, bolts, sheet metal screws, or blind rivets; support at each floor and at a maximum intervals of 16 feet.
- F. Install upper attachments to structures. Select and size upper attachments with pull-out, tension, and shear capacities appropriate for supported loads and building materials where used.

3.5 CONNECTIONS

- A. Make connections to equipment with flexible connectors complying with Division 23 Section "Air Duct Accessories."
- B. Comply with SMACNA's "HVAC Duct Construction Standards - Metal and Flexible" for branch, outlet and inlet, and terminal unit connections.

3.6 PAINTING

- A. Paint interior of metal ducts that are visible through registers and grilles and that do not have duct liner. Apply one coat of flat, black, latex paint over a compatible galvanized-steel primer.

3.7 FIELD QUALITY CONTROL

- A. Perform tests and inspections.

- B. Duct System Cleanliness Tests:
 - 1. Visually inspect duct system to ensure that no visible contaminants are present.
- C. Duct system will be considered defective if it does not pass tests and inspections.
- D. Prepare test and inspection reports.

3.8 START UP

- A. Air Balance: Comply with requirements in Division 23 Section "Testing, Adjusting, and Balancing for HVAC."

3.9 DUCT SCHEDULE

- A. Supply Ducts: Pressure classes shall meet the minimum requirements for static pressures shown in drawings.
 - 1. Ducts Connected to Fan Coil Units and Terminal Units:
 - a. Pressure Class: Positive 2-inch wg
 - b. Minimum SMACNA Seal Class: B.
 - c. SMACNA Leakage Class for Rectangular: 12.
 - d. SMACNA Leakage Class for Round and Flat Oval: 12.
 - 2. Ducts Connected to Constant-Volume Air-Handling Units:
 - a. Pressure Class: Positive 3-inch wg
 - b. Minimum SMACNA Seal Class: B.
 - c. SMACNA Leakage Class for Rectangular: 12.
 - d. SMACNA Leakage Class for Round and Flat Oval: 12.
 - 3. Ducts Connected to Equipment Not Listed Above:
 - a. Pressure Class: Positive 3-inch wg.
 - b. Minimum SMACNA Seal Class: B.
 - c. SMACNA Leakage Class for Rectangular: 12.
 - d. SMACNA Leakage Class for Round and Flat Oval: 12.
- B. Return Ducts:
 - 1. Ducts Connected to Fan Coil Units, and Terminal Units:
 - a. Pressure Class: Positive or negative 2-inch wg.
 - b. Minimum SMACNA Seal Class: B.
 - c. SMACNA Leakage Class for Rectangular: 12.
 - d. SMACNA Leakage Class for Round and Flat Oval: 12.
 - 2. Ducts Connected to Air-Handling Units:
 - a. Pressure Class: Positive or negative 3-inch wg.
 - b. Minimum SMACNA Seal Class: B.
 - c. SMACNA Leakage Class for Rectangular: 12.
 - d. SMACNA Leakage Class for Round and Flat Oval: 12.
 - 3. Ducts Connected to Equipment Not Listed Above:
 - a. Pressure Class: Positive or negative 3-inch wg.
 - b. Minimum SMACNA Seal Class: B.
 - c. SMACNA Leakage Class for Rectangular: 12.
 - d. SMACNA Leakage Class for Round and Flat Oval: 12.
- C. Exhaust Ducts:
 - 1. Ducts Connected to Fans Exhausting (ASHRAE 62.1, Class 1 and 2) Air:
 - a. Pressure Class: Negative 2-inch wg.
 - b. Minimum SMACNA Seal Class: B if negative pressure, and A if positive pressure.
 - c. SMACNA Leakage Class for Rectangular: 12.
 - d. SMACNA Leakage Class for Round and Flat Oval: 12.
 - 2. Ducts Connected to Air-Handling Units:

- a. Pressure Class: Positive or negative 3-inch wg
 - b. Minimum SMACNA Seal Class: B if negative pressure, and A if positive pressure.
 - c. SMACNA Leakage Class for Rectangular: 12.
 - d. SMACNA Leakage Class for Round and Flat Oval: 12.
3. Ducts Connected to Equipment Not Listed Above:
 - a. Pressure Class: Positive or negative 3-inch wg.
 - b. Minimum SMACNA Seal Class: B if negative pressure, and A if positive pressure.
 - c. SMACNA Leakage Class for Rectangular: 12.
 - d. SMACNA Leakage Class for Round and Flat Oval: 12.
- D. Outdoor-Air (Not Filtered, Heated, or Cooled) Ducts:
1. Ducts Connected to Fan Coil Units, and Terminal Units:
 - a. Pressure Class: Positive or negative 2-inch wg.
 - b. Minimum SMACNA Seal Class: B.
 - c. SMACNA Leakage Class for Rectangular: 12.
 - d. SMACNA Leakage Class for Round and Flat Oval: 12.
 2. Ducts Connected to Air-Handling Units:
 - a. Pressure Class: Positive or negative 2-inch wg.
 - b. Minimum SMACNA Seal Class: B.
 - c. SMACNA Leakage Class for Rectangular: 12.
 - d. SMACNA Leakage Class for Round and Flat Oval: 12.
 3. Ducts Connected to Equipment Not Listed Above:
 - a. Pressure Class: Positive or negative 3-inch wg.
 - b. Minimum SMACNA Seal Class: B.
 - c. SMACNA Leakage Class for Rectangular: 12.
 - d. SMACNA Leakage Class for Round and Flat Oval: 12.
- E. Intermediate Reinforcement:
1. Galvanized-Steel Ducts: Galvanized steel.
 2. PVC-Coated Ducts:
 - a. Exposed to Airstream: Match duct material.
 - b. Not Exposed to Airstream: Match duct material.
 3. Stainless-Steel Ducts:
 - a. Exposed to Airstream: Match duct material.
 - b. Not Exposed to Airstream: Match duct material.
 4. Aluminum Ducts: Aluminum.
- F. Liner:
1. Transfer Ducts: Flexible elastomeric, 1 inch thick.
- G. Elbow Configuration:
1. Rectangular Duct: Comply with SMACNA's "HVAC Duct Construction Standards - Metal and Flexible," Figure 4-2, "Rectangular Elbows."
 - a. Velocity 1000 fpm or Lower:
 - 1) Radius Type RE 1 with minimum 0.5 radius-to-diameter ratio.
 - 2) Mitered Type RE 4 without vanes.
 - b. Velocity 1000 to 1500 fpm:
 - 1) Radius Type RE 1 with minimum 1.0 radius-to-diameter ratio.
 - 2) Radius Type RE 3 with minimum 0.5 radius-to-diameter ratio and two vanes.
 - 3) Mitered Type RE 2 with vanes complying with SMACNA's "HVAC Duct Construction Standards - Metal and Flexible," Figure 4-3, "Vanes and Vane Runners," and Figure 4-4, "Vane Support in Elbows."
 - c. Velocity 1500 fpm or Higher:
 - 1) Radius Type RE 1 with minimum 1.5 radius-to-diameter ratio.
 - 2) Radius Type RE 3 with minimum 1.0 radius-to-diameter ratio and two vanes.

- 3) Mitered Type RE 2 with vanes complying with SMACNA's "HVAC Duct Construction Standards - Metal and Flexible," Figure 4-3, "Vanes and Vane Runners," and Figure 4-4, "Vane Support in Elbows."
 2. Rectangular Duct: Comply with SMACNA's "HVAC Duct Construction Standards - Metal and Flexible," Figure 4-2, "Rectangular Elbows."
 - a. Radius Type RE 1 with minimum 1.5 radius-to-diameter ratio.
 - b. Radius Type RE 3 with minimum 1.0 radius-to-diameter ratio and two vanes.
 - c. Mitered Type RE 2 with vanes complying with SMACNA's "HVAC Duct Construction Standards - Metal and Flexible," Figure 4-3, "Vanes and Vane Runners," and Figure 4-4, "Vane Support in Elbows."
 3. Round Duct: Comply with SMACNA's "HVAC Duct Construction Standards - Metal and Flexible," Figure 3-4, "Round Duct Elbows."
 - a. Minimum Radius-to-Diameter Ratio and Elbow Segments: Comply with SMACNA's "HVAC Duct Construction Standards - Metal and Flexible," Table 3-1, "Mitered Elbows." Elbows with less than 90-degree change of direction have proportionately fewer segments.
 - 1) Velocity 1000 fpm or Lower: 0.5 radius-to-diameter ratio and three segments for 90-degree elbow.
 - 2) Velocity 1000 to 1500 fpm: 1.0 radius-to-diameter ratio and four segments for 90-degree elbow.
 - 3) Velocity 1500 fpm or Higher: 1.5 radius-to-diameter ratio and five segments for 90-degree elbow.
 - 4) Radius-to Diameter Ratio: 1.5.
 - b. Round Elbows, 12 Inches and Smaller in Diameter: Stamped or pleated.
 - c. Round Elbows, 14 Inches and Larger in Diameter: Standing seam or Welded.
- H. Branch Configuration:
1. Rectangular Duct: Comply with SMACNA's "HVAC Duct Construction Standards - Metal and Flexible," Figure 4-6, "Branch Connection."
 - a. Rectangular Main to Rectangular Branch: 45-degree entry.
 - b. Rectangular Main to Round Branch: Spin in.
 2. Round and Flat Oval: Comply with SMACNA's "HVAC Duct Construction Standards - Metal and Flexible," Figure 3-5, "90 Degree Tees and Laterals," and Figure 3-6, "Conical Tees." Saddle taps are permitted in existing duct.
 - a. Velocity 1000 fpm or Lower: 90-degree tap.
 - b. Velocity 1000 to 1500 fpm: Conical tap.
 - c. Velocity 1500 fpm or Higher: 45-degree lateral.

END OF SECTION 233113

SECTION 233300 - AIR DUCT ACCESSORIES

PART 1 - GENERAL

1.1 RELATED DOCUMENTS

- A. Drawings and general provisions of the Contract, including General and Supplementary Conditions and Division 01 Specification Sections, apply to this Section.

1.2 SUMMARY

- A. Section Includes:

1. Backdraft and pressure relief dampers.
2. Manual volume dampers.
3. Control dampers.
4. Fire dampers.
5. Ceiling radiation dampers.
6. Smoke dampers.
7. Combination fire and smoke dampers.
8. Corridor dampers.
9. Flange connectors.
10. Turning vanes.
11. Duct-mounted access doors.
12. Flexible connectors.
13. Duct accessory hardware.

- B. Related Requirements:

1. Section 233346 "Flexible Ducts" for insulated and non-insulated flexible ducts.
2. Section 233723 "HVAC Gravity Ventilators" for roof-mounted ventilator caps.
3. Section 284621.11 "Addressable Fire-Alarm Systems" for duct-mounted fire and smoke detectors.
4. Section 284621.13 "Conventional Fire-Alarm Systems" for duct-mounted fire and smoke detectors.

1.3 ACTION SUBMITTALS

- A. Product Data: For each type of product.

1. For duct silencers, include pressure drop, dynamic insertion loss, and self-generated noise data. Include breakout noise calculations for high-transmission-loss casings.

- B. Shop Drawings: For duct accessories. Include plans, elevations, sections, details, and attachments to other work.

1. Detail duct accessories' fabrication and installation in ducts and other construction. Include dimensions, weights, loads, and required clearances; and method of field assembly into duct systems and other construction. Include the following:

- a. Special fittings.
- b. Manual volume damper installations.
- c. Control-damper installations.
- d. Fire-damper, smoke-damper, combination fire- and smoke-damper, ceiling, and corridor-damper installations, including sleeves; and duct-mounted access doors and remote damper operators.
- e. Duct security bars.
- f. Include diagrams for power, signal, and control wiring.

1.4 INFORMATIONAL SUBMITTALS

- A. Coordination Drawings: Reflected ceiling plans, or BIM model, drawn to scale, on which ceiling-mounted access panels and access doors required for access to duct accessories are shown and coordinated with each other, using input from installers of the items involved.
- B. Source quality-control reports.

1.5 CLOSEOUT SUBMITTALS

- A. Operation and Maintenance Data: For air duct accessories to include in operation and maintenance manuals.

1.6 MAINTENANCE MATERIAL SUBMITTALS

- A. Furnish extra materials that match products installed and that are packaged with protective covering for storage and identified with labels describing contents.
 1. Fusible Links: Furnish quantity equal to 10 percent of amount installed.

PART 2 - PRODUCTS

2.1 PERFORMANCE REQUIREMENTS

- A. Comply with NFPA 90A and NFPA 90B.
- B. Comply with SMACNA's "HVAC Duct Construction Standards - Metal and Flexible" for acceptable materials, material thicknesses, and duct construction methods unless otherwise indicated. Sheet metal materials shall be free of pitting, seam marks, roller marks, stains, discolorations, and other imperfections.

2.2 BACKDRAFT AND PRESSURE RELIEF DAMPERS

- A. Manufacturers: Subject to compliance with requirements, available manufacturers offering products that may be incorporated into the Work include, but are not limited to the following:
 1. American Warming and Ventilating (AWV); Mestek, Inc.
 2. Greenheck Fan Corporation.
 3. Nailor Industries Inc.
 4. Ruskin; Air Distribution Technologies, Inc.; Johnson Controls, Inc.

5. Safe Air - Dowco.
- B. Description: Gravity balanced.
- C. Performance:
1. Maximum Air Velocity: 2000 fpm.
 2. Maximum System Pressure: 2 inches wg.
 3. AMCA Certification: Test and rate in accordance with AMCA 511.
 4. Leakage:
 - a. Class IA: Leakage shall not exceed 3 cfm/sq. ft. against 1-inch wg differential static pressure.
 - b. Class I: Leakage shall not exceed 4 cfm/sq. ft. against 1-inch wg differential static pressure.
 - c. Class II: Leakage shall not exceed 10 cfm/sq. ft. against 1-inch wg differential static pressure.
 - d. Class III: Leakage shall not exceed 40 cfm/sq. ft. against 1-inch wg differential static pressure.
- D. Construction:
1. Frame:
 - a. Hat shaped.
 - b. 16-gauge-thick, galvanized sheet steel, with welded or mechanically attached corners and mounting flange.
 2. Blades:
 - a. Multiple single-piece blades.
 - b. Center pivoted, maximum 6-inch width, 16-gauge-thick, galvanized sheet steel noncombustible, tear-resistant, neoprene-coated fiberglass with sealed edges.
 3. Blade Action: Parallel.
- E. Blade Seals: Neoprene, mechanically locked.
- F. Blade Axles:
1. Material: Nonferrous metal.
 2. Diameter: 0.20 inch.
- G. Tie Bars and Brackets: Galvanized steel.
- H. Return Spring: Adjustable tension.
- I. Bearings: Steel ball or synthetic pivot bushings.
- J. Accessories:
1. Adjustment device to permit setting for varying differential static pressure.
 2. Counterweights and spring-assist kits for vertical airflow installations.
 3. Chain pulls.
 4. Screen Mounting:

- a. Front mounted in sleeve.
 - 1) Sleeve Thickness: 20 gauge minimum.
 - 2) Sleeve Length: 6 inches minimum.
5. Screen Material: Galvanized steel.
6. Screen Type: Bird.
7. 90-degree stops.

2.3 MANUAL VOLUME DAMPERS

A. Standard, Steel, Manual Volume Dampers:

1. Manufacturers: Subject to compliance with requirements, available manufacturers offering products that may be incorporated into the Work include, but are not limited to the following:
 - a. Air Balance; MESTEK, Inc.
 - b. American Warming and Ventilating (AWV); Mestek, Inc.
 - c. Greenheck Fan Corporation.
 - d. McGill AirFlow LLC.
 - e. Nailor Industries Inc.
 - f. Ruskin; Air Distribution Technologies, Inc.; Johnson Controls, Inc.
2. Performance:
 - a. Leakage Rating Class III: Leakage not exceeding 40 cfm/sq. ft. against 1-inch wg differential static pressure.
3. Construction:
 - a. Linkage out of airstream.
 - b. Suitable for horizontal or vertical airflow applications.
4. Frames:
 - a. Hat-shaped, 16-gauge-thick, galvanized sheet steel.
 - b. Mitered and welded corners.
 - c. Flanges for attaching to walls and flangeless frames for installing in ducts.
5. Blades:
 - a. Multiple or single blade.
 - b. Parallel- or opposed-blade design.
 - c. Stiffen damper blades for stability.
 - d. Galvanized steel; 16 gauge thick.
6. Blade Axles: Nonferrous metal.
7. Bearings:
 - a. Oil-impregnated bronze.
 - b. Dampers mounted with vertical blades to have thrust bearing at each end of every blade.

8. Tie Bars and Brackets: Galvanized steel.
9. Locking device to hold damper blades in a fixed position without vibration.

B. Jackshaft:

1. Size: 1-inch diameter.
2. Material: Galvanized-steel pipe rotating within pipe-bearing assembly mounted on supports at each mullion and at each end of multiple-damper assemblies.
3. Length and Number of Mountings: As required to connect linkage of each damper in multiple-damper assembly.

C. Damper Hardware:

1. Zinc-plated, die-cast core with dial and handle, made of 3/32-inch-thick zinc-plated steel, and a 3/4-inch hexagon locking nut.
2. Include center hole to suit damper operating-rod size.
3. Include elevated platform for insulated duct mounting.

2.4 CONTROL DAMPERS

A. Manufacturers: Subject to compliance with requirements, available manufacturers offering products that may be incorporated into the Work include, but are not limited to the following:

1. American Warming and Ventilating (AWV); Mestek, Inc.
2. Cesco Products; MESTEK, Inc.
3. Greenheck Fan Corporation.
4. McGill AirFlow LLC.
5. Nailor Industries Inc.

B. General Requirements:

1. Unless otherwise indicated, use parallel-blade configuration for two-position control, equipment isolation service, and when mixing two airstreams. For other applications, use opposed-blade configuration.
2. Factory or field assemble multiple damper sections to provide a single damper assembly of size required by the application.

C. Performance:

1. AMCA Certification: Test and rate in accordance with AMCA 511.
2. Leakage:
 - a. Class IA: Leakage shall not exceed 3 cfm/sq. ft. against 1-inch wg differential static pressure.
 - b. Class I: Leakage shall not exceed 4 cfm/sq. ft. against 1-inch wg differential static pressure.
 - c. Class II: Leakage shall not exceed 10 cfm/sq. ft. against 1-inch wg differential static pressure.
 - d. Class III: Leakage shall not exceed 40 cfm/sq. ft. against 1-inch wg differential static pressure.
3. Pressure Drop: 0.05 inch wg at 1500 fpm across a 24-by-24-inch damper when tested in accordance with AMCA 500-D, Figure 5.3.
4. Velocity: Up to 3000 fpm.

5. Temperature: Minus 25 to plus 180 deg F.
6. Pressure Rating: Damper close-off pressure equal to fan shutoff pressure with a maximum blade deflection of 1/200 of blade length.

D. Construction:

1. Linkage out of airstream.
2. Suitable for horizontal or vertical airflow applications.
3. Frames:
 - a. Hat, U, or angle shaped.
 - b. 16-gauge-thick, galvanized sheet steel.
 - c. Mitered and welded corners.
 - d. Flanges for attaching to walls and flangeless frames for installing in ducts.
4. Blades:
 - a. Multiple blade with maximum blade width of 8 inches.
 - b. Parallel and Opposed-blade design.
 - c. Galvanized steel.
 - d. 16-gauge-thick single skin.
5. Blade Edging Seals:
 - a. Replaceable Closed-cell neoprene.
 - b. Inflatable seal blade edging, or replaceable rubber seals.
6. Blade Jamb Seal: Flexible stainless steel, compression type.
7. Blade Axles: 1/2-inch diameter; galvanized steel.
8. Blade-Linkage Hardware: Zinc-plated steel and brass; ends sealed against blade bearings. Linkage mounted out of air stream.
9. Bearings:
 - a. Oil-impregnated bronze.
 - b. Dampers mounted with vertical blades to have thrust bearings at each end of every blade.

E. Damper Actuator - Electric:

1. Electric - 24 V ac.
2. UL 873, plenum rated.
3. Two position.
 - a. Sufficient motor torque to drive damper fully open and fully closed with adequate force to achieve required damper seal.
 - b. Minimum 90-degree drive rotation.
4. Clockwise or counterclockwise drive rotation as required for application.
5. Environmental Operating Range:
 - a. Temperature: Minus 40 to plus 130 deg F.
 - b. Humidity: 5 to 95 percent relative humidity noncondensing.
6. Environmental enclosure: NEMA 2.
7. Actuator to be factory mounted and provided with a single-point wiring connection.

- F. Controllers, Electrical Devices, and Wiring:
 - 1. Comply with requirements for electrical devices and connections specified in Section 230923 "Direct Digital Control (DDC) System for HVAC."
 - 2. Electrical Connection: 24 V, 60 Hz.

2.5 FIRE DAMPERS

- A. Manufacturers: Subject to compliance with requirements, provide products by one of the following:
 - 1. Air Balance; MESTEK, Inc.
 - 2. Aire Technologies, Inc.; DMI Companies.
 - 3. Cesco Products; MESTEK, Inc.
 - 4. Greenheck Fan Corporation.
 - 5. Ruskin; Air Distribution Technologies, Inc.; Johnson Controls, Inc.
- B. Type: Static and dynamic; rated and labeled in accordance with UL 555 by an NRTL.
- C. Closing rating in ducts up to 4-inch wg static pressure class and minimum 2000 fpm velocity.
- D. Fire Rating: 1-1/2 and 3 hours.
- E. Frame: Curtain type with blades inside airstream; fabricated with roll-formed galvanized steel; with mitered and interlocking corners; gauge in accordance with UL listing.
- F. Mounting Sleeve: Factory- or field-installed, galvanized sheet steel; gauge in accordance with UL listing.
- G. Mounting Orientation: Vertical or horizontal as indicated.
- H. Blades: Roll-formed galvanized sheet steel,. Material gauge is to be in accordance with UL listing.
- I. Horizontal Dampers: Include blade lock and stainless steel closure spring.
- J. Heat-Responsive Device:
 - 1. Replaceable, 165 deg F rated, fusible links.
 - 2. Electric, replaceable link and switch package, factory installed, 165 deg F rated.

2.6 CEILING RADIATION DAMPERS

- A. Manufacturers: Subject to compliance with requirements, available manufacturers offering products that may be incorporated into the Work include, but are not limited to the following:
 - 1. Air Balance; MESTEK, Inc.
 - 2. Cesco Products; MESTEK, Inc.
 - 3. Greenheck Fan Corporation.
 - 4. Nailor Industries Inc.
- B. General Requirements:

1. Labeled according to UL 555C by an NRTL.
 2. Comply with construction details for tested floor- and roof-ceiling assemblies as indicated in UL's "Fire Resistance Directory."
- C. Frame: Galvanized sheet steel, round or rectangular, style to suit ceiling construction; gauge in accordance with UL listing.
- D. Blades: Galvanized sheet steel with refractory insulation; gauge in accordance with UL listing.
- E. Heat-Responsive Device: Replaceable, 165 deg F rated, fusible links.
- F. Fire Rating: 2 hour(s).

2.7 SMOKE DAMPERS

- A. Manufacturers: Subject to compliance with requirements, available manufacturers offering products that may be incorporated into the Work include, but are not limited to the following:
1. Air Balance; MESTEK, Inc.
 2. Aire Technologies, Inc.; DMI Companies.
 3. Greenheck Fan Corporation.
 4. Ruskin; Air Distribution Technologies, Inc.; Johnson Controls, Inc.
- B. General Requirements:
1. Label to indicate conformance to UL 555 and UL 555S by an NRTL.
 2. Label to indicate conformance to NFPA 80 and NFPA 90A by an NRTL.
 3. Unless otherwise indicated, use parallel-blade configuration.
 4. Factory or field assemble multiple damper sections to provide a single damper assembly of size required by the application.
 5. Factory install damper actuator by damper manufacturer as integral part of damper assembly. Coordinate actuator location, mounting, and electrical requirements with damper manufacturer.
- C. Performance:
1. AMCA Certification: Test and rate in accordance with AMCA Publication 511.
 2. Leakage:
 - a. Class IA: Leakage shall not exceed 3 cfm/sq. ft. against 1-inch wg differential static pressure.
 - b. Class I: Leakage shall not exceed 4 cfm/sq. ft. against 1-inch wg differential static pressure.
 - c. Class II: Leakage shall not exceed 10 cfm/sq. ft. against 1-inch wg differential static pressure.
 3. Pressure Drop: 0.05 inch wg at 1500 fpm across a 24-by-24-inch damper when tested in accordance with AMCA 500-D, Figure 5.3.
 4. Velocity: Up to 3000 fpm.
 5. Temperature: Minus 25 to plus 180 deg F.
 6. Pressure Rating: Damper close-off pressure equal to fan shutoff pressure with a maximum blade deflection of 1/200 of blade length.
- D. Construction:

1. Suitable for horizontal or vertical airflow applications.
 2. Linkage out of airstream.
 3. Frame:
 - a. Hat shaped.
 - b. Galvanized sheet steel, with welded or mechanically attached corners.
 - c. Gauge in accordance with UL listing.
 4. Blades:
 - a. Roll-formed, horizontal, airfoil, galvanized sheet steel.
 - b. Maximum width and gauge in accordance with UL listing.
 5. Blade Edging Seals:
 - a. Silicone rubber.
 6. Blade Jamb Seal: Flexible stainless steel, compression type.
 7. Blade Axles: 1/2-inch diameter; galvanized steel; blade-linkage hardware of zinc-plated steel and brass; ends sealed against blade bearings. Linkage is to be mounted out of airstream.
 8. Bearings:
 - a. Oil-impregnated bronze.
- E. Mounting Sleeve: Factory-installed, galvanized sheet steel; length to suit wall or floor application with factory-furnished silicone caulking; gauge in accordance with UL listing.
- F. Damper Actuator - Electric:
1. Electric - 120 V ac or 24 V ac.
 2. UL 873, plenum rated.
 3. Designed to operate in smoke-control systems complying with UL 555S requirements.
 4. Two position with fail-safe spring return.
 - a. Sufficient motor torque and spring torque to drive damper fully open and fully closed with adequate force to achieve required damper seal.
 - b. Maximum 15-second full-stroke closure.
 - c. Minimum 90-degree drive rotation.
 5. Clockwise or counterclockwise drive rotation as required for application.
 6. Environmental Operating Range:
 - a. Temperature: Minus 40 to plus 130 deg F.
 - b. Humidity: 5 to 95 percent relative humidity noncondensing.
 7. Environmental Enclosure: NEMA 2.
 8. Actuator to be factory mounted and provided with single-point wiring connection.
- G. Controllers, Electrical Devices, and Wiring:
1. Comply with requirements for electrical devices and connections specified in Section 230923 "Direct Digital Control (DDC) System for HVAC."
 2. Electrical Connection: 115 V, single phase, 60 Hz or 24 V, 60 Hz.

H. Accessories:

1. Auxiliary switches for signaling or position indication.
2. Test and reset switches, damper mounted.
3. Smoke Detector: Integral, factory wired for single-point connection.

2.8 COMBINATION FIRE AND SMOKE DAMPERS

A. Manufacturers: Subject to compliance with requirements, available manufacturers offering products that may be incorporated into the Work include, but are not limited to the following:

1. Air Balance; MESTEK, Inc.
2. Cesco Products; MESTEK, Inc.
3. Greenheck Fan Corporation.
4. Ruskin; Air Distribution Technologies, Inc.; Johnson Controls, Inc.

B. General Requirements:

1. Label to indicate conformance to UL 555 and UL 555S by an NRTL.
2. Label to indicate conformance to NFPA 80 and NFPA 90A by an NRTL.
3. Unless otherwise indicated, use parallel-blade configuration.

C. Closing rating in ducts up to 4-inch wg static pressure class and minimum 2000 fpm velocity.

D. Fire Rating: 1-1/2 and 3 hours.

E. Performance:

1. AMCA Certification: Test and rate in accordance with AMCE Publication 511.
2. Leakage:
 - a. Class IA: Leakage shall not exceed 3 cfm/sq. ft. against 1-inch wg differential static pressure.
 - b. Class I: Leakage shall not exceed 4 cfm/sq. ft. against 1-inch wg differential static pressure.
 - c. Class II: Leakage shall not exceed 10 cfm/sq. ft. against 1-inch wg differential static pressure.
3. Pressure Drop: 0.05 in. wg at 1500 fpm across a 24-by-24-inch damper when tested in accordance with AMCA 500-D, Figure 5.3.
4. Velocity: Up to 3000 fpm.
5. Temperature: Minus 25 to plus 180 deg F.
6. Pressure Rating: Damper close-off pressure equal to fan shutoff pressure with a maximum blade deflection of 1/200 of blade length.

F. Construction:

1. Suitable for horizontal or vertical airflow applications.
2. Linkage out of airstream.
3. Frame:
 - a. Hat shaped.
 - b. Galvanized sheet steel, with welded or mechanically attached corners and mounting flange.

- c. Gauge is to be in accordance with UL listing.
 4. Blades:
 - a. Roll-formed, horizontal, v-groove, galvanized sheet steel.
 - b. Maximum width and gauge in accordance with UL listing.
 5. Blade Edging Seals:
 - a. Silicone rubber.
 6. Blade Jamb Seal: Flexible stainless steel, compression type.
 7. Blade Axles: 1/2-inch-diameter; galvanized steel; blade-linkage hardware of zinc-plated steel and brass; ends sealed against blade bearings. Linkage mounted out of airstream.
 8. Bearings:
 - a. Oil-impregnated bronze.
- G. Mounting Sleeve:
 1. Factory installed, galvanized sheet steel.
 2. Length to suit wall or floor application with factory-furnished silicone caulking.
 3. Gauge in accordance with UL listing.
- H. Heat-Responsive Device:
 1. Replaceable, 165 deg F rated, fusible links.
- I. Master control panel for use in dynamic smoke-management systems.
- J. Damper Actuator - Electric:
 1. Electric - 24 V ac.
 2. UL 873, plenum rated.
 3. Designed to operate in smoke-control systems complying with UL 555S requirements.
 4. Two position with fail-safe spring return.
 - a. Sufficient motor torque and spring torque to drive damper fully open and fully closed with adequate force to achieve required damper seal.
 - b. Maximum 15-second full-stroke closure.
 - c. Minimum 90-degree drive rotation.
 5. Clockwise or counterclockwise drive rotation as required for application.
 6. Environmental Operating Range:
 - a. Temperature: Minus 40 to plus 130 deg F.
 - b. Humidity: 5 to 95 percent relative humidity noncondensing.
 7. Environmental Enclosure: NEMA 2.
 8. Actuator to be factory mounted and provided with single-point wiring connection.
- K. Controllers, Electrical Devices, and Wiring:
 1. Comply with requirements for electrical devices and connections specified in Section 230923 "Direct Digital Control (DDC) System for HVAC."

2. Electrical Connection: 24 V, 60 Hz.

L. Accessories:

1. Auxiliary switches for signaling or position indication.
2. Test and reset switches, damper mounted.
3. Smoke Detector: Integral, factory wired for single-point connection.

2.9 CORRIDOR DAMPERS

A. Manufacturers: Subject to compliance with requirements, available manufacturers offering products that may be incorporated into the Work include, but are not limited to the following:

1. Aire Technologies, Inc.; DMI Companies.
2. Cesco Products; MESTEK, Inc.
3. Ruskin; Air Distribution Technologies, Inc.; Johnson Controls, Inc.
4. Safe Air - Dowco.

B. General Requirements:

1. Label to indicate conformance to UL 555 and UL 555S by an NRTL.
2. Label to indicate conformance to NFPA 90A by an NRTL.

C. Closing rating in ducts up to 4-inch wg static pressure class and minimum 2000 fpm velocity.

D. Fire Rating: 2 hours.

E. Performance:

1. AMCA Certification: Test and rate in accordance with AMCA Publication 511.
2. Leakage:
 - a. Class 1A: Leakage shall not exceed 3 cfm/sq. ft. against 1-inch wg differential static pressure.
 - b. Class 1: Leakage shall not exceed 4 cfm/sq. ft. against 1-inch wg differential static pressure.
 - c. Class II: Leakage shall not exceed 10 cfm/sq. ft. against 1-inch wg differential static pressure.

F. Construction:

1. Frame: Hat shaped, galvanized sheet steel, with welded or mechanically attached corners and mounting flange; gauge in accordance with UL listing.
2. Blades: Roll-formed, horizontal, interlocking, galvanized sheet steel; gauge in accordance with UL listing.

G. Mounting Sleeve:

1. Factory installed, galvanized sheet steel.
2. Length to suit wall or floor application.
3. Gauge in accordance with UL listing.

H. Heat-Responsive Device:

1. Replaceable, 165 deg F rated, fusible links.

I. Damper Actuator - Electric:

1. Electric - 24 V ac.
2. UL 873, plenum rated.
3. Designed to operate in smoke-control systems complying with UL 555S requirements.
4. Two position with fail-safe spring return.
 - a. Sufficient motor torque and spring torque to drive damper fully open and fully closed with adequate force to achieve required damper seal.
 - b. Maximum 15-second full-stroke closure.
 - c. Minimum 90-degree drive rotation.
5. Clockwise or counterclockwise drive rotation as required for application.
6. Environmental Operating Range:
 - a. Temperature: Minus 40 to plus 130 deg F.
 - b. Humidity: 5 to 95 percent relative humidity noncondensing.
7. Environmental enclosure: NEMA 2.
8. Actuator to be factory mounted and provided with single-point wiring connection.

J. Controllers, Electrical Devices, and Wiring:

1. Comply with requirements for electrical devices and connections specified in Section 230923 "Direct Digital Control (DDC) System for HVAC."
2. Electrical Connection: 24 V, 60 Hz.

K. Accessories:

1. Auxiliary switches for signaling or position indication.
2. Test and reset switches, damper mounted.
3. Smoke Detector: Integral, factory wired for single-point connection.

2.10 FLANGE CONNECTORS

A. Manufacturers: Subject to compliance with requirements, available manufacturers offering products that may be incorporated into the Work include, but are not limited to the following:

1. CL WARD & Family Inc.
2. Ductmate Industries, Inc; a DMI company.
3. DynAir; a Carlisle Company.

B. Description: Add-on or roll-formed, factory fabricated, slide-on transverse flange connectors, gaskets, and components.

C. Material: Galvanized steel.

D. Gauge and Shape: Match connecting ductwork.

2.11 TURNING VANES

- A. Manufacturers: Subject to compliance with requirements, available manufacturers offering products that may be incorporated into the Work include, but are not limited to the following:
 - 1. Aero-Dyne Sound Control Co.
 - 2. Ductmate Industries, Inc; a DMI company.
 - 3. DynAir; a Carlisle Company.
- B. Manufactured Turning Vanes for Metal Ducts: Fabricate curved blades of galvanized sheet steel; support with bars perpendicular to blades set; set into vane runners suitable for duct mounting.
 - 1. Acoustic Turning Vanes: Fabricate airfoil-shaped aluminum extrusions with perforated faces and fibrous-glass fill.
- C. Manufactured Turning Vanes for Nonmetal Ducts: Fabricate curved blades of resin-bonded fiberglass with acrylic polymer coating; support with bars perpendicular to blades set; set into vane runners suitable for duct mounting.
- D. General Requirements: Comply with SMACNA's "HVAC Duct Construction Standards - Metal and Flexible"; Figure 4-3, "Vanes and Vane Runners," and Figure 4-4, "Vane Support in Elbows."
- E. Vane Construction:
 - 1. Single wall for ducts up to 48 inches wide and double wall for larger dimensions.

2.12 DUCT-MOUNTED ACCESS DOORS

- A. Manufacturers: Subject to compliance with requirements, available manufacturers offering products that may be incorporated into the Work include, but are not limited to the following:
 - 1. Aire Technologies, Inc.; DMI Companies.
 - 2. Arrow United Industries; Mestek, Inc.
 - 3. Cesco Products; MESTEK, Inc.
 - 4. Ductmate Industries, Inc; a DMI company.
 - 5. Ruskin; Air Distribution Technologies, Inc.; Johnson Controls, Inc.
- B. Duct-Mounted Access Doors: Fabricate access panels in accordance with SMACNA's "HVAC Duct Construction Standards - Metal and Flexible"; Figure 7-2 (7-2M), "Duct Access Doors and Panels," and Figure 7-3, "Access Doors - Round Duct."
 - 1. Door:
 - a. Double wall, rectangular.
 - b. Galvanized sheet metal with insulation fill and thickness as indicated for duct pressure class.
 - c. 24-gauge-thick galvanized steel or 0.032-inch thick aluminum door panel.
 - d. Vision panel.
 - e. Hinges and Latches: 1-by-1-inch butt or piano hinge and cam latches.
 - f. Fabricate doors airtight and suitable for duct pressure class.
 - 2. Frame: Galvanized sheet steel, with bend-over tabs and foam gaskets.

- a. 24-gauge-thick galvanized steel or 0.032-inch-thick aluminum frame.
3. Number of Hinges and Locks:
 - a. Access Doors Less Than 12 Inches Square: No hinges and two sash locks.
 - b. Access Doors up to 18 Inches Square: Two hinges and two sash locks.
 - c. Access Doors up to 24 by 48 Inches: Three hinges and two compression latches.
 - d. Access Doors Larger Than 24 by 48 Inches: Four hinges and two compression latches with outside and inside handles.
- C. Pressure Relief Access Door:
 1. Door and Frame Material: Galvanized sheet steel.
 - a. 24-gauge-thick galvanized steel or 0.032-inch-thick aluminum door panel.
 2. Door: Double wall with insulation fill with metal thickness applicable for duct pressure class.
 3. Operation: Open outward for positive-pressure ducts and inward for negative-pressure ducts.
 4. Factory set at 3.0 to 8.0 inches wg.
 5. Doors close when pressures are within set-point range.
 6. Hinge: Continuous piano.
 7. Latches: Cam.
 8. Seal: Neoprene or foam rubber.
 9. Insulation Fill: 1-inch- thick, fibrous-glass or polystyrene-foam board.

2.13 FLEXIBLE CONNECTORS

- A. Manufacturers: Subject to compliance with requirements, available manufacturers offering products that may be incorporated into the Work include, but are not limited to the following:
 1. Ductmate Industries, Inc; a DMI company.
 2. Duro Dyne Inc.
 3. DynAir; a Carlisle Company.
 4. Elgen Manufacturing.
- B. Fire-Performance Characteristics: Adhesives, sealants, fabric materials, and accessory materials shall have flame-spread index not exceeding 25 and smoke-developed index not exceeding 50 when tested in accordance with ASTM E84.
- C. Airstream Surfaces: Surfaces in contact with the airstream shall comply with requirements in ASHRAE 62.1.
- D. Materials: Flame-retardant or noncombustible fabrics.
- E. Coatings and Adhesives: Comply with UL 181, Class 1.
- F. Metal-Edged Connectors: Factory fabricated with a fabric strip 3-1/2 inches wide attached to two strips of 2-3/4-inch-wide, 0.028-inch- thick, galvanized sheet steel or 0.032-inch-thick aluminum sheets. Provide metal compatible with connected ducts.
- G. Indoor System, Flexible Connector Fabric: Glass fabric double coated with neoprene.

1. Minimum Weight: 26 oz./sq. yd..
2. Tensile Strength: 480 lbf/inch in the warp and 360 lbf/inch in the filling.
3. Service Temperature: Minus 40 to plus 200 deg F.

H. Thrust Limits: Combination coil spring and elastomeric insert with spring and insert in compression, and with a load stop. Include rod and angle-iron brackets for attaching to fan discharge and duct.

1. Frame: Steel, fabricated for connection to threaded rods and to allow for a maximum of 30 degrees of angular rod misalignment without binding or reducing isolation efficiency.
2. Outside Spring Diameter: Not less than 80 percent of the compressed height of the spring at rated load.
3. Minimum Additional Travel: 50 percent of the required deflection at rated load.
4. Lateral Stiffness: More than 80 percent of rated vertical stiffness.
5. Overload Capacity: Support 200 percent of rated load, fully compressed, without deformation or failure.
6. Elastomeric Element: Molded, oil-resistant rubber or neoprene.
7. Coil Spring: Factory set and field adjustable for a maximum of 1/4-inch movement at start and stop.

2.14 DUCT ACCESSORY HARDWARE

- A. Instrument Test Holes: Cast iron or cast aluminum to suit duct material, including screw cap and gasket. Size to allow insertion of pitot tube and other testing instruments and of length to suit duct-insulation thickness.
- B. Adhesives: High strength, quick setting, neoprene based, waterproof, and resistant to gasoline and grease.

2.15 MATERIALS

- A. Galvanized Sheet Steel: Comply with ASTM A653/A653M.
 1. Galvanized Coating Designation: G90.
 2. Exposed-Surface Finish: Mill phosphatized.
- B. Extruded Aluminum: Comply with ASTM B221, Alloy 6063, Temper T6.
- C. Reinforcement Shapes and Plates: Galvanized-steel reinforcement where installed on galvanized sheet metal ducts; compatible materials for aluminum and stainless steel ducts.
- D. Tie Rods: Galvanized steel, 1/4-inch minimum diameter for lengths 36 inches or less; 3/8-inch minimum diameter for lengths longer than 36 inches.

PART 3 - EXECUTION

3.1 INSTALLATION

- A. Install duct accessories in accordance with applicable details in SMACNA's "HVAC Duct Construction Standards - Metal and Flexible" for metal ducts and in NAIMA AH116 for fibrous-glass ducts.

- B. Install duct accessories of materials suited to duct materials; use galvanized-steel accessories in galvanized-steel and fibrous-glass ducts, stainless steel accessories in stainless steel ducts, and aluminum accessories in aluminum ducts.
- C. Install backdraft dampers at inlet of exhaust fans or exhaust ducts as close as possible to exhaust fan unless otherwise indicated.
- D. Where multiple damper sections are necessary to achieve required dimensions, provide reinforcement to fully support damper assembly when fully closed at full system design static pressure.
- E. Install volume dampers at points on supply, return, and exhaust systems where branches extend from larger ducts. Where dampers are installed in ducts having duct liner, install dampers with hat channels of same depth as liner, and terminate liner with nosing at hat channel.
 - 1. Install steel volume dampers in steel ducts.
 - 2. Install aluminum volume dampers in aluminum ducts.
- F. Set dampers to fully open position before testing, adjusting, and balancing.
- G. Install test holes at fan inlets and outlets and elsewhere as indicated and as needed for testing and balancing.
- H. Install fire and smoke dampers in accordance with UL listing.
- I. Install duct access doors on sides of ducts to allow for inspecting, adjusting, and maintaining accessories and equipment at the following locations:
 - 1. On both sides of duct coils.
 - 2. Upstream and downstream from duct filters.
 - 3. At outdoor-air intakes and mixed-air plenums.
 - 4. At drain pans and seals.
 - 5. Downstream from manual volume dampers, control dampers, backdraft dampers, and equipment.
 - 6. Adjacent to and close enough to fire or smoke dampers, to reset or reinstall fusible links. Access doors for access to fire or smoke dampers having fusible links shall be pressure relief access doors and shall be outward operation for access doors installed upstream from dampers and inward operation for access doors installed downstream from dampers.
 - 7. At each change in direction and at maximum 50-ft. spacing.
 - 8. Upstream from turning vanes.
 - 9. Upstream or downstream from duct silencers.
 - 10. Control devices requiring inspection.
 - 11. Elsewhere as indicated.
- J. Install access doors with swing against duct static pressure.
- K. Access Door Sizes:
 - 1. One-Hand or Inspection Access: 8 by 5 inches.
 - 2. Two-Hand Access: 12 by 6 inches.
 - 3. Head and Hand Access: 18 by 10 inches.
 - 4. Head and Shoulders Access: 21 by 14 inches.
 - 5. Body Access: 25 by 14 inches.

6. Body plus Ladder Access: 25 by 17 inches.

- L. Label access doors according to Section 230553 "Identification for HVAC Piping and Equipment" to indicate the purpose of access door.
- M. Install flexible connectors to connect ducts to equipment.
- N. For fans developing static pressures of 5 inches wg and more, cover flexible connectors with loaded vinyl sheet held in place with metal straps.
- O. Install duct test holes where required for testing and balancing purposes.
- P. Install thrust limits at centerline of thrust, symmetrical on both sides of equipment. Attach thrust limits at centerline of thrust and adjust to a maximum of 1/4-inch movement during start and stop of fans.

3.2 FIELD QUALITY CONTROL

A. Tests and Inspections:

- 1. Operate dampers to verify full range of movement.
- 2. Inspect locations of access doors, and verify that size and location of access doors are adequate to perform required operation.
- 3. Operate fire, smoke, and combination fire and smoke dampers to verify full range of movement and that proper heat-response device is installed.
- 4. Inspect turning vanes for proper and secure installation, and verify that vanes do not move or rattle.
- 5. Operate remote damper operators to verify full range of movement of operator and damper.

END OF SECTION 233300

SECTION 233346 - FLEXIBLE DUCTS

PART 1 - GENERAL

1.1 RELATED DOCUMENTS

- A. Drawings and general provisions of the Contract, including General and Supplementary Conditions and Division 01 Specification Sections, apply to this Section.

1.2 SUMMARY

- A. Section Includes:
 - 1. Non-insulated flexible ducts.
 - 2. Insulated flexible ducts.

1.3 ACTION SUBMITTALS

- A. Product Data: For each type of product.
- B. Shop Drawings: For flexible ducts.
 - 1. Include plans showing locations and mounting and attachment details.

1.4 INFORMATIONAL SUBMITTALS

- A. Coordination Drawings: Reflected ceiling plans, drawn to scale, on which ceiling-mounted access panels and access doors required for access to duct accessories are shown and coordinated with each other, using input from installers of the items involved.

PART 2 - PRODUCTS

2.1 ASSEMBLY DESCRIPTION

- A. Comply with NFPA 90A, "Installation of Air Conditioning and Ventilating Systems," and with NFPA 90B, "Installation of Warm Air Heating and Air Conditioning Systems."
- B. Comply with SMACNA's "HVAC Duct Construction Standards - Metal and Flexible" for acceptable materials, material thicknesses, and duct construction methods unless otherwise indicated. Sheet metal materials shall be free of pitting, seam marks, roller marks, stains, discolorations, and other imperfections.
- C. Comply with the Air Diffusion Council's "ADC Flexible Air Duct Test Code FD 72-R1."
- D. Comply with ASTM E 96/E 96M, "Test Methods for Water Vapor Transmission of Materials."

2.2 NON-INSULATED FLEXIBLE DUCTS

- A. Manufacturers: Subject to compliance with requirements, available manufacturers offering products that may be incorporated into the Work include, but are not limited to the following:
1. Flexmaster U.S.A., Inc.
 2. JP Lamborn Co.
 3. McGill AirFlow LLC.
 4. Thermaflex; a Flex-Tek Group company.
- B. Non-Insulated, Flexible Duct: UL 181, Class 1, two-ply vinyl film supported by helically wound, spring-steel wire.
1. Pressure Rating: 10-inch wg positive and 1.0-inch wg negative.
 2. Maximum Air Velocity: 4000 fpm.
 3. Temperature Range: Minus 10 to plus 160 deg F.
- C. Non-Insulated, Flexible Duct: UL 181, Class 1, black polymer film supported by helically wound, spring-steel wire.
1. Pressure Rating: 4-inch wg positive and 0.5-inch wg negative.
 2. Maximum Air Velocity: 4000 fpm.
 3. Temperature Range: Minus 20 to plus 175 deg F.
- D. Non-Insulated, Flexible Duct: UL 181, Class 1, multiple layers of aluminum laminate supported by helically wound, spring-steel wire.
1. Pressure Rating: 10-inch wg positive and 1.0-inch wg negative.
 2. Maximum Air Velocity: 4000 fpm.
 3. Temperature Range: Minus 20 to plus 210 deg F.
- E. Non-Insulated, Flexible Duct: UL 181, Class 1, aluminum laminate and polyester film with latex adhesive supported by helically wound, spring-steel wire.
1. Pressure Rating: 10-inch wg positive and 1.0-inch wg negative.
 2. Maximum Air Velocity: 4000 fpm.
 3. Temperature Range: Minus 20 to plus 210 deg F.
- F. Non-Insulated, Flexible Duct: UL 181, Class 0, interlocking spiral of aluminum foil.
1. Pressure Rating: 8-inch wg positive or negative.
 2. Maximum Air Velocity: 5000 fpm.
 3. Temperature Range: Minus 100 to plus 435 deg F.

2.3 INSULATED FLEXIBLE DUCTS

- A. Manufacturers: Subject to compliance with requirements, available manufacturers offering products that may be incorporated into the Work include, but are not limited to the following:
1. Flexmaster U.S.A., Inc.
 2. JP Lamborn Co.
 3. McGill AirFlow LLC.
 4. Thermaflex; a Flex-Tek Group company.

- B. Insulated, Flexible Duct: UL 181, Class 1, black polymer film supported by helically wound, spring-steel wire; fibrous-glass insulation; polyethylene vapor-barrier film.
 - 1. Pressure Rating: 4-inch wg positive and 0.5-inch wg negative.
 - 2. Maximum Air Velocity: 4000 fpm.
 - 3. Temperature Range: Minus 20 to plus 175 deg F.
 - 4. Insulation R-Value: Comply with ASHRAE/IES 90.1.

2.4 FLEXIBLE DUCT CONNECTORS

- A. Clamps: Nylon strap in sizes 3 through 18 inches, to suit duct size.
- B. Non-Clamp Connectors: Liquid adhesive plus tape.

PART 3 - EXECUTION

3.1 INSTALLATION

- A. Install flexible ducts according to applicable details in SMACNA's "HVAC Duct Construction Standards - Metal and Flexible" for metal ducts and in NAIMA AH116, "Fibrous Glass Duct Construction Standards," for fibrous-glass ducts.
- B. Install in indoor applications only. Flexible ductwork should not be exposed to UV lighting.
- C. Connect diffusers or light troffer boots to ducts directly or with maximum 96 inches lengths of flexible duct clamped or strapped in place. Changes in direction shall have hard duct transitions.
- D. Connect flexible ducts to metal ducts with liquid adhesive plus tape or draw bands.
- E. Install duct test holes where required for testing and balancing purposes.
- F. Installation:
 - 1. Install ducts fully extended.
 - 2. Do not bend ducts across sharp corners.
 - 3. Bends of flexible ducting shall not exceed a minimum of one duct diameter.
 - 4. Avoid contact with metal fixtures, water lines, pipes, or conduits.
 - 5. Install flexible ducts in a direct line, without sags, twists, or turns.
- G. Supporting Flexible Ducts:
 - 1. Suspend flexible ducts with bands 1-1/2 inches wide or wider and spaced a maximum of 48 inches apart. Maximum centerline sag between supports shall not exceed 1/2 inch per 12 inches.
 - 2. Install extra supports at bends placed approximately one duct diameter from center line of the bend.
 - 3. Ducts may rest on ceiling joists or truss supports. Spacing between supports shall not exceed the maximum spacing per manufacturer's written installation instructions.
 - 4. Vertically installed ducts shall be stabilized by support straps at a maximum of 72 inches o.c.

END OF SECTION 233346

SECTION 233713.13 - AIR DIFFUSERS

PART 1 - GENERAL

1.1 RELATED DOCUMENTS

- A. Drawings and general provisions of the Contract, including General and Supplementary Conditions and Division 01 Specification Sections, apply to this Section.

1.2 SUMMARY

- A. Section Includes:
 - 1. Rectangular and square ceiling diffusers.
- B. Related Requirements:
 - 1. Section 233300 "Air Duct Accessories" for fire and smoke dampers and volume-control dampers not integral to diffusers.
 - 2. Section 233713.23 "Air Registers and Grilles" for adjustable-bar register and grilles, fixed-face registers and grilles, and linear bar grilles.

1.3 ACTION SUBMITTALS

- A. Product Data: For each type of product.
 - 1. Data Sheet: Indicate materials of construction, finish, and mounting details; and performance data including throw and drop, static-pressure drop, and noise ratings.
 - 2. Diffuser Schedule: Indicate drawing designation, room location, quantity, model number, size, and accessories furnished.

1.4 INFORMATIONAL SUBMITTALS

- A. Coordination Drawings: Reflected ceiling plans, drawn to scale, on which the following items are shown and coordinated with each other, using input from installers of the items involved:
 - 1. Ceiling suspension assembly members.
 - 2. Method of attaching hangers to building structure.
 - 3. Size and location of initial access modules for acoustical tile.
 - 4. Ceiling-mounted items including lighting fixtures, diffusers, grilles, speakers, sprinklers, access panels, and special moldings.
 - 5. Duct access panels.
- B. Source quality-control reports.

PART 2 - PRODUCTS

2.1 RECTANGULAR AND SQUARE CEILING DIFFUSERS

- A. Manufacturers: Subject to compliance with requirements, provide products by one of the following:
 - 1. Krueger.
 - 2. Nailor Industries Inc.
 - 3. Price Industries.
 - 4. Titus.
 - 5. Tuttle & Bailey.
- B. Material: Steel.
- C. Finish: Baked enamel, white.
- D. Face Size: 24 by 24 inches.
- E. Face Style: Three cone.
- F. Mounting: Mounting panel.
- G. Pattern: Fixed.
- H. Accessories:
 - 1. Equalizing grid.
 - 2. Plaster ring.
 - 3. Safety chain.
 - 4. Wire guard.
 - 5. Sectorizing baffles.
 - 6. Operating rod extension.

2.2 SOURCE QUALITY CONTROL

- A. Verification of Performance: Rate diffusers according to ASHRAE 70, "Method of Testing for Rating the Performance of Air Outlets and Inlets."

PART 3 - EXECUTION

3.1 EXAMINATION

- A. Examine areas where diffusers are installed for compliance with requirements for installation tolerances and other conditions affecting performance of equipment.
- B. Proceed with installation only after unsatisfactory conditions have been corrected.

3.2 INSTALLATION

- A. Install diffusers level and plumb.
- B. Ceiling-Mounted Outlets and Inlets: Drawings indicate general arrangement of ducts, fittings, and accessories. Air outlet and inlet locations have been indicated to achieve design requirements for air volume, noise criteria, airflow pattern, throw, and pressure drop. Make final locations where indicated, as much as practical. For units installed in lay-in ceiling panels, locate units in the center of panel. Where architectural features or other items conflict with installation, notify Architect for a determination of final location.
- C. Install diffusers with airtight connections to ducts and to allow service and maintenance of dampers, air extractors, and fire dampers.

3.3 ADJUSTING

- A. After installation, adjust diffusers to air patterns indicated, or as directed, before starting air balancing.

END OF SECTION 233713.13

SECTION 233713.23 - AIR REGISTERS AND GRILLES

PART 1 - GENERAL

1.1 RELATED DOCUMENTS

- A. Drawings and general provisions of the Contract, including General and Supplementary Conditions and Division 01 Specification Sections, apply to this Section.

1.2 SUMMARY

- A. Section Includes:

- 1. Adjustable blade face registers and grilles.
- 2. Fixed face registers and grilles.

- B. Related Requirements:

- 1. Section 233300 "Air Duct Accessories" for fire and smoke dampers and volume-control dampers not integral to registers and grilles.
- 2. Section 233713.13 "Air Diffusers" for various types of air diffusers.

1.3 ACTION SUBMITTALS

- A. Product Data: For each type of product.

- 1. Data Sheet: Indicate materials of construction, finish, and mounting details; and performance data including throw and drop, static-pressure drop, and noise ratings.
- 2. Register and Grille Schedule: Indicate drawing designation, room location, quantity, model number, size, and accessories furnished.

1.4 INFORMATIONAL SUBMITTALS

- A. Coordination Drawings: Reflected ceiling plans, drawn to scale, on which the following items are shown and coordinated with each other, using input from installers of the items involved:

- 1. Ceiling suspension assembly members.
- 2. Method of attaching hangers to building structure.
- 3. Size and location of initial access modules for acoustical tile.
- 4. Ceiling-mounted items including lighting fixtures, diffusers, grilles, speakers, sprinklers, access panels, and special moldings.
- 5. Duct access panels.

- B. Source quality-control reports.

PART 2 - PRODUCTS

2.1 REGISTERS

A. Adjustable Blade Face Register:

1. Manufacturers: Subject to compliance with requirements, provide products by one of the following:
 - a. Krueger.
 - b. Nailor Industries Inc.
 - c. Price Industries.
 - d. Titus.
2. Material: Steel.
3. Finish: Baked enamel, white.
4. Face Blade Arrangement: Vertical spaced 3/4 inch apart.
5. Core Construction: Integral.
6. Rear-Blade Arrangement: Horizontal spaced 3/4 inch apart.
7. Frame: 1-1/4 inches wide.
8. Mounting: Concealed.

2.2 GRILLES

A. Adjustable Blade Face Grille:

1. Manufacturers: Subject to compliance with requirements, available manufacturers offering products that may be incorporated into the Work include, but are not limited to the following:
 - a. Krueger.
 - b. Nailor Industries Inc.
 - c. Price Industries.
 - d. Titus.
2. Material: Steel.
3. Finish: Baked enamel, white.
4. Face Blade Arrangement: see schedule.
5. Core Construction: Integral.
6. Rear-Blade Arrangement: Horizontal spaced 3/4 inch apart.
7. Frame: 1-1/4 inches wide.
8. Mounting: Countersunk screw or Lay in.

B. Fixed Face Grille:

1. Manufacturers: Subject to compliance with requirements, provide products by one of the following:
 - a. Krueger.
 - b. Nailor Industries Inc.
 - c. Price Industries.

- d. Titus.
 - e. Tuttle & Bailey.
- 2. Material: Steel.
 - 3. Finish: Baked enamel, white.
 - 4. Face Blade Arrangement: see schedule.
 - 5. Core Construction: Integral.
 - 6. Frame: 1-1/4 inches wide.
 - 7. Mounting Frame: Filter.
 - 8. Mounting: Countersunk screw or Lay in.
 - 9. Accessory: Filter.

2.3 SOURCE QUALITY CONTROL

- A. Verification of Performance: Rate registers and grilles according to ASHRAE 70, "Method of Testing for Rating the Performance of Air Outlets and Inlets."

PART 3 - EXECUTION

3.1 EXAMINATION

- A. Examine areas where registers and grilles are installed for compliance with requirements for installation tolerances and other conditions affecting performance of equipment.
- B. Proceed with installation only after unsatisfactory conditions have been corrected.

3.2 INSTALLATION

- A. Install registers and grilles level and plumb.
- B. Outlets and Inlets Locations: Drawings indicate general arrangement of ducts, fittings, and accessories. Air outlet and inlet locations have been indicated to achieve design requirements for air volume, noise criteria, airflow pattern, throw, and pressure drop. Make final locations where indicated, as much as practical. For units installed in lay-in ceiling panels, locate units in the center of panel. Where architectural features or other items conflict with installation, notify Architect for a determination of final location.
- C. Install registers and grilles with airtight connections to ducts and to allow service and maintenance of dampers, air extractors, and fire dampers.

3.3 ADJUSTING

- A. After installation, adjust registers and grilles to air patterns indicated, or as directed, before starting air balancing.

END OF SECTION 233713.23

SECTION 233713.43 - SECURITY REGISTERS AND GRILLES

PART 1 - GENERAL

1.1 RELATED DOCUMENTS

- A. Drawings and general provisions of the Contract, including General and Supplementary Conditions and Division 01 Specification Sections, apply to this Section.

1.2 SUMMARY

- A. Section includes security registers and grilles.
- B. Related Requirements:
 - 1. Section 233300 "Air Duct Accessories" for fire and smoke dampers and volume-control dampers not integral to registers and grilles.
 - 2. Section 233713.13 "Air Diffusers" for various types of air diffusers.
 - 3. Section 233713.23 "Registers and Grilles" for registers and grilles.

1.3 ACTION SUBMITTALS

- A. Product Data: For each type of product indicated, include the following:
 - 1. Data Sheet: Indicate materials of construction, finish, and mounting details; and performance data including throw and drop, static-pressure drop, and noise ratings.
 - 2. Register and Grille Schedule: Indicate drawing designation, room location, quantity, model number, size, and accessories furnished.
- B. Samples for Initial Selection: For registers and grilles with factory-applied color finishes.
- C. Samples for Verification: For registers and grilles, in manufacturer's standard sizes to verify color selected.

1.4 INFORMATIONAL SUBMITTALS

- A. Coordination Drawings: Reflected ceiling plans, drawn to scale, on which the following items are shown and coordinated with each other, using input from installers of the items involved:
 - 1. Ceiling suspension assembly members.
 - 2. Method of attaching hangers to building structure.
 - 3. Size and location of initial access modules for acoustical tile.
 - 4. Ceiling-mounted items including lighting fixtures, diffusers, grilles, speakers, sprinklers, access panels, and special moldings.
 - 5. Duct access panels.
- B. Source quality-control reports.

PART 2 - PRODUCTS

2.1 SECURITY REGISTERS

A. Security Register:

1. Manufacturers: Subject to compliance with requirements, available manufacturers offering products that may be incorporated into the Work include, but are not limited to the following:
 - a. Krueger-HVAC; brand of Johnson Controls International plc, Global Products.
 - b. Nailor Industries Inc.
 - c. Price Industries Limited.
 - d. Titus; brand of Johnson Controls International plc, Global Products.
2. Security Level: Minimum and suicide deterrent.
3. Application: Supply.
4. Material: Steel or aluminum.
5. Material Thickness: 0.19 inch.
6. Finish: Baked enamel, white.
7. Face Arrangement:
 - a. Shape: Rectangular.
 - b. Design: Fixed bar.
 - c. Frame: Yes.
 - d. Deflection: Zero degrees.
 - e. Core: [None].
 - f. 3/16-inch-thick, front lattice plate with 2-by-2-inch-square holes and 1-inch frets, 0.135-inch wire mesh, and 1/4-inch-thick backer plate.
 - g. 3/16-inch-thick, perforated faceplate with 5/16-inch-diameter holes spaced 7/16 inch o.c., staggered at 60 degrees.
 - h. 1-1/2-inch bars and mandrel tubes and rods with zero-degree deflection in 1-1/4-by-1-1/4-by-3/16-inch angle border.
8. Damper Operation: Face operated.
9. Damper Type: Adjustable opposed blade.
10. Wall Sleeve: 3/16 inch welded to face.
11. Mounting: 1-by-1-by-3/16-inch retaining angle frame.

2.2 SECURITY GRILLES

A. Security Grille:

1. Manufacturers: Subject to compliance with requirements, available manufacturers offering products that may be incorporated into the Work include, but are not limited to the following:
 - a. Carnes Company.
 - b. Krueger-HVAC; brand of Johnson Controls International plc, Global Products.
 - c. Nailor Industries Inc.
 - d. Titus; brand of Johnson Controls International plc, Global Products.
2. Security Level: Minimum and suicide deterrent.

3. Application: Ducted return.
4. Material: Aluminum.
5. Material Thickness: 0.19 inch.
6. Finish: Baked enamel, white.
7. Face Arrangement:
 - a. Shape: Rectangular.
 - b. Design: Fixed bar.
 - c. Frame: Yes.
 - d. Deflection: Zero degrees.
 - e. Core: None.
 - f. 3/16-inch-thick, front lattice plate with 2-by-2-inch-square holes and 1-inch frets, 0.135-inch wire mesh, and 1/4-inch-thick backer plate.
 - g. 3/16-inch-thick perforated faceplate with 5/16-inch-diameter holes spaced 7/16 inch o.c., staggered at 60 degrees.
 - h. 1-1/2-inch bars and mandrel tubes and rods with zero-degree deflection in 1-1/4-by-1-1/4-by-3/16-inch angle border.
8. Wall Sleeve: 3/16 inch welded to face.
9. Mounting: 1-by-1-by-3/16-inch retaining angle frame.

2.3 SOURCE QUALITY CONTROL

- A. Verification of Performance: Rate registers and grilles according to ASHRAE 70, "Method of Testing for Rating the Performance of Air Outlets and Inlets."

PART 3 - EXECUTION

3.1 EXAMINATION

- A. Examine areas where registers and grilles are to be installed for compliance with requirements for installation tolerances and other conditions affecting performance of equipment.
- B. Proceed with installation only after unsatisfactory conditions have been corrected.

3.2 INSTALLATION

- A. Install registers and grilles level and plumb.
- B. Ceiling-Mounted Outlets and Inlets: Drawings indicate general arrangement of ducts, fittings, and accessories. Air outlet and inlet locations have been indicated to achieve design requirements for air volume, noise criteria, airflow pattern, throw, and pressure drop. Make final locations where indicated, as much as practical. For units installed in lay-in ceiling panels, locate units in the center of panel. Where architectural features or other items conflict with installation, notify Architect for a determination of final location.
- C. Install registers and grilles with airtight connections to ducts and to allow service and maintenance of dampers, air extractors, and fire dampers.

3.3 ADJUSTING

- A. After installation, adjust registers and grilles to air patterns indicated, or as directed, before starting air balancing.

END OF SECTION 233713.43

SECTION 233723 - HVAC GRAVITY VENTILATORS

PART 1 - GENERAL

1.1 RELATED DOCUMENTS

- A. Drawings and general provisions of the Contract, including General and Supplementary Conditions and Division 01 Specification Sections, apply to this Section.

1.2 SUMMARY

- A. Section Includes:
 - 1. Roof hoods.

1.3 PERFORMANCE REQUIREMENTS

- A. Delegated Design: Design ventilators, including comprehensive engineering analysis by a qualified professional engineer, using structural performance requirements and design criteria indicated.

1.4 ACTION SUBMITTALS

- A. Product Data: For each type of product indicated.

1.5 INFORMATIONAL SUBMITTALS

- A. Coordination Drawings: Roof framing plans and other details, drawn to scale, on which the following items are shown and coordinated with each other, based on input from installers of the items involved:
 - 1. Structural members to which roof curbs and ventilators will be attached.
 - 2. Sizes and locations of roof openings.

1.6 COORDINATION

- A. Coordinate sizes and locations of roof curbs, equipment supports, and roof penetrations with actual equipment provided.

PART 2 - PRODUCTS

2.1 ROOF HOODS

- A. Manufacturers: Subject to compliance with requirements, available manufacturers offering products that may be incorporated into the Work include, but are not limited to the following:

1. Acme Engineering & Manufacturing Corp.
 2. Greenheck Fan Corporation.
 3. JencoFan.
 4. Loren Cook Company.
 5. PennBarry.
 6. Twin City Fan & Blower.
- B. Factory or shop fabricate according to SMACNA's "HVAC Duct Construction Standards - Metal and Flexible," Figures 6-6 and 6-7.
- C. Materials: Galvanized-steel sheet, minimum 0.064-inch-thick base and 0.040-inch-thick hood; suitably reinforced.
- D. Roof Curbs: Galvanized-steel sheet; with mitered and welded corners; 1-1/2-inch-thick, rigid fiberglass insulation adhered to inside walls; and 1-1/2-inch wood nailer. Size as required to fit roof opening and ventilator base.
1. Overall Height: 16 inches.
- E. Bird Screening: Galvanized-steel, 1/2-inch-square mesh, 0.041-inch wire or Aluminum, 1/2-inch-square mesh, 0.063-inch wire.
- F. Galvanized-Steel Sheet Finish:
1. Surface Preparation: Clean surfaces of dirt, grease, and other contaminants. Clean welds, mechanical connections, and abraded areas and repair galvanizing according to ASTM A 780. Apply a conversion coating suited to the organic coating to be applied over it.

PART 3 - EXECUTION

3.1 INSTALLATION

- A. Install gravity ventilators level, plumb, and at indicated alignment with adjacent work.
- B. Install gravity ventilators with clearances for service and maintenance.
- C. Install perimeter reveals and openings of uniform width for sealants and joint fillers, as indicated.
- D. Install concealed gaskets, flashings, joint fillers, and insulation as installation progresses.
- E. Label gravity ventilators according to requirements specified in Section 230553 "Identification for HVAC Piping and Equipment."
- F. Protect galvanized and nonferrous-metal surfaces from corrosion or galvanic action by applying a heavy coating of bituminous paint on surfaces that will be in contact with concrete, masonry, or dissimilar metals.
- G. Repair finishes damaged by cutting, welding, soldering, and grinding. Restore finishes so no evidence remains of corrective work. Return items that cannot be refinished in the field to the factory, make required alterations, and refinish entire unit or provide new units.

3.2 CONNECTIONS

- A. Duct installation and connection requirements are specified in Section 233113 "Metal Ducts" and Section 233116 "Nonmetal Ducts." Drawings indicate general arrangement of ducts and duct accessories.

3.3 ADJUSTING

- A. Adjust damper linkages for proper damper operation.

END OF SECTION 233723

SECTION 233813 - KITCHEN HOODS

PART 1 - GENERAL

1.1 RELATED DOCUMENTS

- A. Drawings and general provisions of the Contract, including General and Supplementary Conditions and Division 01 Specification Sections, apply to this Section.

1.2 SUMMARY

- A. This section specifies fully integrated, pre-engineered fire suppression range hood systems.

1.3 DEFINITIONS

- A. Range hood, unit, kitchen hood and hood system; for purposes of this specification section, these terms all have the same definition.
- B. Residential grade fire suppression: a hood suppression system that fulfills the 300A standard, being designed to protect a residential-grade cooking appliance that is used within a commercial space.
- C. Eyebrow, compensating, short circuit hood types are not allowed.

1.4 ACTION SUBMITTALS

- A. Product Data: For the following:
 - 1. Hood System.
 - a. Include manufacturer's address and telephone number.
 - b. Include catalog or model numbers, and illustrations and descriptions of ventilators and accessories.
 - 2. Filters/baffles.
 - 3. Fire-suppression systems.
- B. Shop Drawings: Signed and sealed by a qualified professional engineer.
 - 1. Show plan view, elevation view, sections, roughing-in dimensions, service requirements, duct connection sizes, and attachments to other work.
 - 2. Show fire-protection cylinders, piping, actuation devices, and manual control devices.
 - 3. Detail equipment assemblies and indicate dimensions, weights, loads, required clearances, method of field assembly, components, and location and size of each field connection.
 - 4. Include diagrams for power, signal, and control wiring.
 - 5. Duct Connections: Detail connections between ducts and hoods, including access doors and panels.

1.5 INFORMATIONAL SUBMITTALS

- A. Coordination Drawings: Reflected ceiling plans, drawn to scale, on which the following items are shown and coordinated with each other, using input from installers of the items involved:
 - 1. Suspended ceiling assembly components.
 - 2. Structural members to which equipment will be attached.
 - 3. Roof framing and support members for duct penetrations.
 - 4. Items penetrating finished ceiling including the following:
 - a. Air outlets and inlets.
 - b. Moldings on hoods and accessory equipment.
 - 5. Dimensioned Outline Drawings of Equipment Unit: Identify center of gravity and locate and describe mounting and anchorage provisions.
 - 6. Detailed description of equipment anchorage devices on which the certification is based and their installation requirements.

1.6 QUALITY ASSURANCE

- A. Installer Qualifications: Experienced in mechanical equipment installation or supervised by an experienced mechanical equipment installer.
 - 1. Where required to complete equipment installation, electrician and plumber shall be licensed in jurisdiction where project is located.
- B. NSF Compliance: Equipment bears NSF Certification Mark (when required)
- C. UL Listing: Equipment has been evaluated according to UL or ETL 300A and is labeled for intended use.
- D. Fire-Protection Systems: to be pre-engineered and factory integrated into the design of the hood
- E. In-Use Service: The manufacturer maintains that the system can be operated or maintained by any qualified maintenance technician. However, the manufacturer will offer web-based certification training by request. The manufacturer does not provide field service.

1.7 WARRANTY

- A. A. Warrant equipment to be free from defects in materials and workmanship in accordance with requirements of "Warranty of Construction" article in FAR clause 52.246-21.

1.8 APPLICABLE PUBLICATIONS

- A. The publications listed below form a part of this specification to the extent referenced. The publications are referenced in the text by the basic designation only.
- B. ICC Evaluation Service Listing Criteria #1031 (LC1031).
- C. ICC Evaluation Services PMG Listing #1293 (PMG1293).
- D. UL or ETL Standard 300A.

PART 2 - PRODUCTS

2.1 EXHAUST HOODS

- A. Manufacturers: Subject to compliance with requirements, provide UL 300A rated products by one of the following:
 - 1. Accurex
 - 2. Denlar

- B. The hood shall be constructed of 18 & 20 gauge (type 304) polished stainless steel. Hood shall have fire suppression system factory installed into the hood system. Activation of the mechanical fire suppression system shall be by 212 or 280-degree fusible link (30" vs. 36" sizes). Fire suppression agent will be Amerex 660 Low PH wet chemical suppressant. Unit shall include centrifugal fan with air delivery of 380 to 610 cfm depending of calibration of unit. Unit shall include fuel shutdown option for Electric devices. The hood system will also have multiple alarm and monitoring contacts factory installed into the hood.

- C. Hood system include commercial-grade grease extractor type, high efficiency cartridge style baffle filters of adequate number and sizes to ensure optimum performance in accordance with manufacturer's published information. The filter housing shall terminate in a pitched, full-length grease trough, which shall drain into a removable grease container.

- D. Shatter proof light fixtures shall be included in the hood system. Wiring shall conform to the requirements of the National Electrical Code (NEC #70).
 - 1. Pre-Installed Fire protection system to provide duct entry, plenum, and surface protection for hood system and equipment located below ventilator.
 - 2. System interconnected with included shunt trip breaker and/or gas solenoid valve of equipment located below ventilator for power and fuel shutoff during system actuation.

- E. Environmental Monitoring / Internal Monitoring / Pre-Suppression
 - 1. Two temperature sensors are located on the inner face of the hood; one at a medium set point, the other at high. Under cooking conditions, when the medium set point is reached, the fan is turned on high. This feature dissipates the heat from the area but also draws it into the unit, past the fusible links in the system. If temperatures continue to rise and the high temperature set point is reached, the system reacts by shutting down power to the range prior to suppression system release. When this occurs, the unit's internal alarm is activated so that occupants are notified that the system is working to prevent further escalation of a potential fire. This is considered two stages of pre-suppression, where the unit is interacting with the cooking environment - working to minimize the risk of a fire event. Should temperatures continue to rise, fire is present. The fusible links will melt, mechanically actuating the suppression system and releasing a low PH wet chemical agent across the cook-top. At actuation, the system will also make a second attempt to shut down power to the range; in the event of a flash-fire, or something that happens too quickly to register with the temperature sensors. The system will continue to sound its internal alarm while also communicating a "fire code" back to a monitored alarm panel. The PLC Self-Monitoring-System also monitors the entire suppression assembly for completeness and continuity. If the suppression system is ever compromised through a loss of pressure or broken connection, or tampering of any kind, the unit reacts by shutting down power to the range. In this case the suppression system is compromised therefor the range shouldn't be in use. Under this condition, the system communicates a separate "maintenance code" saying that the unit is down and needs service. When

preemptive shutdown occurs, the system and the cooking equipment will not come back on-line until reset.

PART 3 - EXECUTION

3.1 INSTALLATION

- A. Coordinate equipment layout and installation with adjacent Work, including luminaires, HVAC equipment, plumbing, and fire-suppression system components.
- B. Install hoods and associated services level and plumb, with clearances and access for maintaining, cleaning, and servicing hoods, filters/baffles, grease extractor, and fire-suppression systems according to manufacturer's written instructions and requirements of authorities having jurisdiction.
- C. Coordinate installation of ventilators with overhead supports; see Section 055000 "Metal Fabrications."
- D. Interconnect ventilators to service utilities.
- E. Install hoods to operate free from vibration.

3.2 FIELD QUALITY CONTROL

- A. Testing Agency: Engage a qualified testing agency to perform tests and inspections.
- B. Functional Test: using manufacturer-supplied procedure, short internal sensors to demonstrate shutdown and communication features.
- C. Puff Test: using manufacturer supplied test cylinder, replace suppressant cylinder in system with test (nitrogen only) cylinder. Replace fusible links in line with a "test link". Cut the test link and allow the system to actuate, performing all of its standard functions.
- D. Prepare test and inspection reports.

3.3 CLEAN-UP

- A. At completion of the installation, clean and adjust equipment as required to produce ready- for-use condition.
- B. Where stainless-steel surfaces are damaged during installation procedures, repair finishes in order to match adjoining undamaged surfaces.

3.4 DEMONSTRATION

- A. Train Owner's maintenance personnel to adjust, operate, and maintain kitchen hoods.

END OF SECTION 233813

SECTION 238239.19 - WALL AND CEILING UNIT HEATERS

PART 1 - GENERAL

1.1 RELATED DOCUMENTS

- A. Drawings and general provisions of the Contract, including General and Supplementary Conditions and Division 01 Specification Sections, apply to this Section.

1.2 SUMMARY

- A. Section includes wall and ceiling heaters with propeller fans and electric-resistance heating coils.

1.3 ACTION SUBMITTALS

- A. Product Data: For each type of product.
 - 1. Include rated capacities, operating characteristics, furnished specialties, and accessories.
- B. Shop Drawings:
 - 1. Include plans, elevations, sections, and details.
 - 2. Include details of equipment assemblies. Indicate dimensions, weights, loads, required clearances, method of field assembly, components, and location and size of each field connection.
 - 3. Include details of anchorages and attachments to structure and to supported equipment.
 - 4. Include equipment schedules to indicate rated capacities, operating characteristics, furnished specialties, and accessories.
 - 5. Wiring Diagrams: Power, signal, and control wiring.
- C. Samples: For each exposed product and for each color and texture specified.

1.4 CLOSEOUT SUBMITTALS

- A. Operation and Maintenance Data: For wall and ceiling unit heaters to include in emergency, operation, and maintenance manuals.

PART 2 - PRODUCTS

2.1 MANUFACTURERS

- A. Manufacturers: Subject to compliance with requirements, provide products by one of the following:
 - 1. Berko; Marley Engineered Products.
 - 2. INDEECO.

3. Markel Products; TPI Corporation.
4. Marley Engineered Products.
5. Trane.

2.2 DESCRIPTION

- A. Assembly including chassis, electric heating coil, fan, motor, and controls. Comply with UL 2021.
- B. Electrical Components, Devices, and Accessories: Listed and labeled as defined in NFPA 70, by a qualified testing agency, and marked for intended location and application.

2.3 CABINET

- A. Front Panel: Extruded-aluminum bar grille, with removable panels fastened with tamperproof fasteners.
- B. Finish: Baked enamel over baked-on primer with manufacturer's standard color selected by Architect, applied to factory-assembled and -tested wall and ceiling heaters before shipping.
- C. Airstream Surfaces: Surfaces in contact with the airstream shall comply with requirements in ASHRAE 62.1.
- D. Surface-Mounted Cabinet Enclosure: Steel with finish to match cabinet.

2.4 COIL

- A. Electric-Resistance Heating Coil: Nickel-chromium heating wire, free from expansion noise and 60-Hz hum, embedded in magnesium oxide refractory and sealed in corrosion-resistant metallic sheath. Terminate elements in stainless-steel, machine-staked terminals secured with stainless-steel hardware, and limit controls for high-temperature protection. Provide integral circuit breaker for overcurrent protection.

2.5 FAN AND MOTOR

- A. Fan: Aluminum propeller directly connected to motor.
- B. Motor: Permanently lubricated, multispeed. Comply with requirements in Section 230513 "Common Motor Requirements for HVAC Equipment."

2.6 CONTROLS

- A. Controls: Unit-mounted thermostat.
- B. Electrical Connection: Factory wire motors and controls for a single field connection.

PART 3 - EXECUTION

3.1 EXAMINATION

- A. Examine areas to receive wall and ceiling unit heaters for compliance with requirements for installation tolerances and other conditions affecting performance of the Work.
- B. Examine roughing-in for electrical connections to verify actual locations before unit-heater installation.
- C. Proceed with installation only after unsatisfactory conditions have been corrected.

3.2 INSTALLATION

- A. Install wall and ceiling unit heaters to comply with NFPA 90A.
- B. Install wall and ceiling unit heaters level and plumb.
- C. Install wall-mounted thermostats and switch controls in electrical outlet boxes at heights to match lighting controls. Verify location of thermostats and other exposed control sensors with Drawings and room details before installation.
- D. Ground equipment according to Section 260526 "Grounding and Bonding for Electrical Systems."
- E. Connect wiring according to Section 260519 "Low-Voltage Electrical Power Conductors and Cables."

END OF SECTION 238239.19

DIVISION 26 – ELECTRICAL

SECTION 260523 - CONTROL-VOLTAGE ELECTRICAL POWER CABLES

PART 1 - GENERAL

1.1 RELATED DOCUMENTS

- A. Drawings and general provisions of the Contract, including General and Supplementary Conditions and Division 01 Specification Sections, apply to this Section.

1.2 SUMMARY

- A. Section Includes:
 1. RS-485 cabling.
 2. Low-voltage control cabling.
 3. Control-circuit conductors.
 4. Identification products.

1.3 DEFINITIONS

- A. EMI: Electromagnetic interference.
- B. Low Voltage: As defined in NFPA 70 for circuits and equipment operating at less than 50 V or for remote-control and signaling power-limited circuits.
- C. Plenum: A space forming part of the air distribution system to which one or more air ducts are connected. An air duct is a passageway, other than a plenum, for transporting air to or from heating, ventilating, or air-conditioning equipment.
- D. UTP: Unshielded twisted pair.

1.4 ACTION SUBMITTALS

- A. Product Data: For each type of product.

1.5 INFORMATIONAL SUBMITTALS

- A. Source quality-control reports.
- B. Field quality-control reports.

PART 2 - PRODUCTS

2.1 SYSTEM DESCRIPTION

- A. Electrical Components, Devices, and Accessories: Listed and labeled as defined in NFPA 70, by a qualified testing agency, and marked for intended location and application.

2.2 PERFORMANCE REQUIREMENTS

- A. Flame Travel and Smoke Density in Plenums: As determined by testing identical products according to NFPA 262, by a qualified testing agency. Identify products for installation in plenums with appropriate markings of applicable testing agency.
 - 1. Flame Travel Distance: 60 inches or less.
 - 2. Peak Optical Smoke Density: 0.5 or less.
 - 3. Average Optical Smoke Density: 0.15 or less.
- B. Flame Travel and Smoke Density for Riser Cables in Non-Plenum Building Spaces: As determined by testing identical products according to UL 1666.
- C. Flame Travel and Smoke Density for Cables in Non-Riser Applications and Non-Plenum Building Spaces: As determined by testing identical products according to UL 1685.

2.3 BACKBOARDS

- A. Description: Plywood, fire-retardant treated, 3/4 by 48 by 96 inches. Comply with requirements for plywood backing panels in Section 061000 "Rough Carpentry."
- B. Painting: Paint plywood on all sides and edges with flat latex paint. Comply with requirements in Section 099123 "Interior Painting."

2.4 RS-485 CABLE

- A. Plenum-Rated Cable: NFPA 70, Type CMP.
 - 1. Paired, two pairs, No. 22 AWG, stranded (7x30) tinned-copper conductors.
 - 2. Fluorinated ethylene propylene insulation.
 - 3. Unshielded.
 - 4. Fluorinated ethylene propylene jacket.
 - 5. Flame Resistance: NFPA 262.

2.5 LOW-VOLTAGE CONTROL CABLE

- A. Plenum-Rated, Paired Cable: NFPA 70, Type CMP.
 - 1. Multi-pair, twisted, No. 16 AWG, stranded (19x29) tinned-copper conductors.
 - 2. Fluorinated ethylene propylene insulation.
 - 3. Unshielded.
 - 4. Fluorinated ethylene propylene jacket.
 - 5. Flame Resistance: Comply with NFPA 262.

2.6 CONTROL-CIRCUIT CONDUCTORS

- A. Class 1 Control Circuits: Stranded copper, Type THHN/THWN-2, complying with UL 83 in raceway.
- B. Class 2 Control Circuits: Stranded copper, Type THHN/THWN-2, complying with UL 83 in raceway.

- C. Class 3 Remote-Control and Signal Circuits: Stranded copper, Type THHN/THWN-2, complying with UL 83 in raceway.

2.7 SOURCE QUALITY CONTROL

- A. Factory test UTP cables according to TIA-568-C.2.
- B. Cable will be considered defective if it does not pass tests and inspections.
- C. Prepare test and inspection reports.

PART 3 - EXECUTION

3.1 EXAMINATION

- A. Test cables on receipt at Project site.
 - 1. Test each pair of UTP cable for open and short circuits.

3.2 INSTALLATION OF RACEWAYS AND BOXES

- A. Comply with requirements in Section 260533 "Raceways and Boxes for Electrical Systems" for raceway selection and installation requirements for boxes, conduits, and wireways as supplemented or modified in this Section.
 - 1. Outlet boxes shall be no smaller than 2 inches wide, 3 inches high, and 2-1/2 inches deep.
 - 2. Flexible metal conduit shall not be used.
- B. Comply with TIA-569-C for pull-box sizing and length of conduit and number of bends between pull points.
- C. Install manufactured conduit sweeps and long-radius elbows if possible.
- D. Raceway Installation in Equipment Rooms:
 - 1. Position conduit ends adjacent to a corner on backboard if a single piece of plywood is installed, or in the corner of the room if multiple sheets of plywood are installed around perimeter walls of the room.
 - 2. Install cable trays to route cables if conduits cannot be located in these positions.
 - 3. Secure conduits to backboard if entering the room from overhead.
 - 4. Extend conduits 4 inches above finished floor.
 - 5. Install metal conduits with grounding bushings and connect with grounding conductor to grounding system.
- E. Backboards: Install backboards with 96-inch dimension vertical. Butt adjacent sheets tightly and form smooth gap-free corners and joints.

3.3 INSTALLATION OF CONDUCTORS AND CABLES

- A. Comply with NECA 1.

B. General Requirements for Cabling:

1. Comply with TIA-568-C Series of standards.
2. Comply with BICSI ITSIMM, Ch. 5, "Copper Structured Cabling Systems."
3. Terminate all conductors and optical fibers; no cable shall contain unterminated elements. Make terminations only at indicated outlets, terminals, and cross-connect and patch panels.
4. Cables may not be spliced.
5. Secure and support cables at intervals not exceeding 30 inches and not more than 6 inches from cabinets, boxes, fittings, outlets, racks, frames, and terminals.
6. Bundle, lace, and train conductors to terminal points without exceeding manufacturer's limitations on bending radii, but not less than radii specified in BICSI ITSIMM, Ch. 5, "Copper Structured Cabling Systems." Install lacing bars and distribution spools.
7. Do not install bruised, kinked, scored, deformed, or abraded cable. Do not splice cable between termination, tap, or junction points. Remove and discard cable if damaged during installation and replace it with new cable.
8. Cold-Weather Installation: Bring cable to room temperature before dereeling. Do not use heat lamps for heating.
9. Pulling Cable: Comply with BICSI ITSIMM, Ch. 5, "Copper Structured Cabling Systems." Monitor cable pull tensions.
10. Support: Do not allow cables to lay on removable ceiling tiles.
11. Secure: Fasten securely in place with hardware specifically designed and installed so as to not damage cables.

C. UTP Cable Installation:

1. Comply with TIA-568-C.2.
2. Install termination hardware as specified in Section 271500 "Communications Horizontal Cabling" unless otherwise indicated.
3. Do not untwist UTP cables more than 1/2 inch at the point of termination to maintain cable geometry.

D. Installation of Control-Circuit Conductors:

1. Install wiring in raceways. Comply with requirements specified in Section 260533 "Raceways and Boxes for Electrical Systems."

E. Open-Cable Installation:

1. Install cabling with horizontal and vertical cable guides in telecommunications spaces with terminating hardware and interconnection equipment.
2. Suspend copper cable not in a wireway or pathway a minimum of 8 inches above ceilings by cable supports not more than 30 inches apart.
3. Cable shall not be run through or on structural members or in contact with pipes, ducts, or other potentially damaging items. Do not run cables between structural members and corrugated panels.

F. Separation from EMI Sources:

1. Comply with BICSI TDMM and TIA-569-C recommendations for separating unshielded copper voice and data communications cable from potential EMI sources including electrical power lines and equipment.
2. Separation between open communications cables or cables in nonmetallic raceways and unshielded power conductors and electrical equipment shall be as follows:

- a. Electrical Equipment or Circuit Rating Less Than 2 kVA: A minimum of 5 inches.
 - b. Electrical Equipment or Circuit Rating between 2 and 5 kVA: A minimum of 12 inches.
 - c. Electrical Equipment or Circuit Rating More Than 5 kVA: A minimum of 24 inches.
3. Separation between communications cables in grounded metallic raceways and unshielded power lines or electrical equipment shall be as follows:
- a. Electrical Equipment or Circuit Rating Less Than 2 kVA: A minimum of 2-1/2 inches.
 - b. Electrical Equipment or Circuit Rating between 2 and 5 kVA: A minimum of 6 inches.
 - c. Electrical Equipment or Circuit Rating More Than 5 kVA: A minimum of 12 inches.
4. Separation between communications cables in grounded metallic raceways and power lines and electrical equipment located in grounded metallic conduits or enclosures shall be as follows:
- a. Electrical Equipment or Circuit Rating Less Than 2 kVA: No requirement.
 - b. Electrical Equipment or Circuit Rating between 2 and 5 kVA: A minimum of 3 inches.
 - c. Electrical Equipment or Circuit Rating More Than 5 kVA: A minimum of 6 inches.
5. Separation between Communications Cables and Electrical Motors and Transformers, 5 kVA or 5 HP and Larger: A minimum of 48 inches.
6. Separation between Communications Cables and Fluorescent Fixtures: A minimum of 5 inches.

3.4 REMOVAL OF CONDUCTORS AND CABLES

- A. Remove abandoned conductors and cables. Abandoned conductors and cables are those installed that are not terminated at equipment and are not identified with a tag for future use.

3.5 CONTROL-CIRCUIT CONDUCTORS

- A. Minimum Conductor Sizes:
 1. Class 1 remote-control and signal circuits; No. 14 AWG.
 2. Class 2 low-energy, remote-control, and signal circuits; No. 16 AWG.
 3. Class 3 low-energy, remote-control, alarm, and signal circuits; No. 12 AWG.

3.6 FIRESTOPPING

- A. Comply with requirements in Section 078413 "Penetration Firestopping."
- B. Comply with TIA-569-C, Annex A, "Firestopping."
- C. Comply with BICSI TDMM, "Firestopping" Chapter.

3.7 GROUNDING

- A. For data communication wiring, comply with TIA-607-B and with BICSI TDMM, "Bonding and Grounding (Earthing)" Chapter.
- B. For low-voltage control wiring and cabling, comply with requirements in Section 260526 "Grounding and Bonding for Electrical Systems."

3.8 IDENTIFICATION

- A. Comply with requirements for identification specified in Section 260553 "Identification for Electrical Systems."
- B. Identify data and communications system components, wiring, and cabling according to TIA-606-A; label printers shall use label stocks, laminating adhesives, and inks complying with UL 969.

3.9 FIELD QUALITY CONTROL

- A. Perform tests and inspections.
- B. Tests and Inspections:
 - 1. Visually inspect UTP and optical-fiber cable jacket materials for UL or third-party certification markings. Inspect cabling terminations to confirm color-coding for pin assignments, and inspect cabling connections to confirm compliance with TIA-568-C.1.
 - 2. Visually inspect cable placement, cable termination, grounding and bonding, equipment and patch cords, and labeling of all components.
 - 3. Test UTP cabling for direct-current loop resistance, shorts, opens, intermittent faults, and polarity between conductors. Test operation of shorting bars in connection blocks. Test cables after termination, but not after cross-connection.
 - a. Test instruments shall meet or exceed applicable requirements in TIA-568-C.2. Perform tests with a tester that complies with performance requirements in its "Test Instruments (Normative)" Annex, complying with measurement accuracy specified in its "Measurement Accuracy (Informative)" Annex. Use only test cords and adapters that are qualified by test equipment manufacturer for channel or link test configuration.
- C. Document data for each measurement. Print data for submittals in a summary report that is formatted using Table 10.1 in BICSI TDMM as a guide, or transfer the data from the instrument to the computer, save as text files, print, and submit.
- D. End-to-end cabling will be considered defective if it does not pass tests and inspections.
- E. Prepare test and inspection reports.

END OF SECTION 260523

SECTION 260519 - LOW-VOLTAGE ELECTRICAL POWER CONDUCTORS AND CABLES

PART 1 - GENERAL

1.1 RELATED DOCUMENTS

- A. Drawings and general provisions of the Contract, including General and Supplementary Conditions and Division 01 Specification Sections, apply to this Section.

1.2 SUMMARY

- A. Section Includes:
 - 1. Copper building wire rated 600 V or less.
 - 2. Aluminum building wire rated 600 V or less.
 - 3. Connectors, splices, and terminations rated 600 V and less.
- B. Related Requirements:
 - 1. Section 260523 "Control-Voltage Electrical Power Cables" for control systems communications cables and Classes 1, 2, and 3 control cables.
 - 2. Section 271500 "Communications Horizontal Cabling" for cabling used for voice and data circuits.

1.3 DEFINITIONS

- A. PV: Photovoltaic.
- B. RoHS: Restriction of Hazardous Substances.
- C. VFC: Variable-frequency controller.

1.4 ACTION SUBMITTALS

- A. Product Data: For each type of product.

1.5 INFORMATIONAL SUBMITTALS

- A. Field quality-control reports.

PART 2 - PRODUCTS

2.1 COPPER BUILDING WIRE

- A. Description: Flexible, insulated and uninsulated, drawn copper current-carrying conductor with an overall insulation layer or jacket, or both, rated 600 V or less.

B. Standards:

1. Listed and labeled as defined in NFPA 70, by a qualified testing agency, and marked for intended location and use.
2. RoHS compliant.
3. Conductor and Cable Marking: Comply with wire and cable marking according to UL's "Wire and Cable Marking and Application Guide."

C. Conductors: Copper, complying with ASTM B 3 for bare annealed copper and with ASTM B 8 for stranded conductors.

D. Conductor Insulation:

1. Type THHN/Type THWN-2: Comply with UL 83.
2. Type XHHW-2: Comply with UL 44.

2.2 ALUMINUM BUILDING WIRE

A. Description: Flexible, insulated and uninsulated, drawn aluminum current-carrying conductor with an overall insulation layer or jacket, or both, rated 600 V or less.

B. Standards:

1. Listed and labeled as defined in NFPA 70, by a qualified testing agency, and marked for intended location and use.
2. RoHS compliant.
3. Conductor and Cable Marking: Comply with wire and cable marking according to UL's "Wire and Cable Marking and Application Guide."

C. Conductors: Aluminum, complying with ASTM B 800 and ASTM B 801.

D. Conductor Insulation:

1. Type XHHW-2: Comply with UL 44.

2.3 CONNECTORS AND SPLICES

A. Description: Factory-fabricated connectors and splices of size, ampacity rating, material, type, and class for application and service indicated; listed and labeled as defined in NFPA 70, by a qualified testing agency, and marked for intended location and use.

PART 3 - EXECUTION

3.1 CONDUCTOR MATERIAL APPLICATIONS

A. Feeders: Copper; solid for No. 10 AWG and smaller; stranded for No. 8 AWG and larger.

B. Service: Copper; stranded or Aluminum; stranded. Aluminum conductors smaller in size than No. 6 AWG shall not be used.

C. Branch Circuits: Copper. Solid for No. 12 AWG and smaller; stranded for No. 10 AWG and larger.

- D. VFC Output Circuits Cable: Extra-flexible stranded for all sizes.
- E. Power-Limited Fire Alarm and Control: Solid for No. 12 AWG and smaller.

3.2 CONDUCTOR INSULATION AND MULTICONDUCTOR CABLE APPLICATIONS AND WIRING METHODS

- A. Service Entrance: Type XHHW-2, single conductors in raceway.
- B. Exposed Feeders: Type THHN/THWN-2, single conductors in raceway.
- C. Feeders Concealed in Ceilings, Walls, Partitions, and Crawlspace: Type THHN/THWN-2, single conductors in raceway.
- D. Feeders Concealed in Concrete, below Slabs-on-Grade, and Underground: Type THHN/THWN-2, single conductors in raceway.
- E. Feeders Installed below Raised Flooring: Type THHN/THWN-2, single conductors in raceway.
- F. Exposed Branch Circuits, Including in Crawlspace: Type THHN/THWN-2, single conductors in raceway.
- G. Branch Circuits Concealed in Ceilings, Walls, and Partitions: Type THHN/THWN-2, single conductors in raceway.
- H. Branch Circuits Concealed in Concrete, below Slabs-on-Grade, and Underground: Type THHN/THWN-2, single conductors in raceway.
- I. Branch Circuits Installed below Raised Flooring: Type THHN/THWN-2, single conductors in raceway.
- J. Cord Drops and Portable Appliance Connections: Type SO, hard service cord with stainless-steel, wire-mesh, strain relief device at terminations to suit application.
- K. VFC Output Circuits: Type XHHW-2 in metal conduit.

3.3 INSTALLATION OF CONDUCTORS AND CABLES

- A. Conceal cables in finished walls, ceilings, and floors unless otherwise indicated.
- B. Complete raceway installation between conductor and cable termination points according to Section 260533 "Raceways and Boxes for Electrical Systems" prior to pulling conductors and cables.
- C. Use manufacturer-approved pulling compound or lubricant where necessary; compound used must not deteriorate conductor or insulation. Do not exceed manufacturer's recommended maximum pulling tensions and sidewall pressure values.
- D. Use pulling means, including fish tape, cable, rope, and basket-weave wire/cable grips, that will not damage cables or raceway.
- E. Support cables according to Section 260529 "Hangers and Supports for Electrical Systems."

3.4 CONNECTIONS

- A. Tighten electrical connectors and terminals according to manufacturer's published torque-tightening values. If manufacturer's torque values are not indicated, use those specified in UL 486A-486B.
- B. Make splices, terminations, and taps that are compatible with conductor material and that possess equivalent or better mechanical strength and insulation ratings than unspliced conductors.
 - 1. Use oxide inhibitor in each splice, termination, and tap for aluminum conductors.
- C. Wiring at Outlets: Install conductor at each outlet, with at least 6 inches of slack.

3.5 IDENTIFICATION

- A. Identify and color-code conductors and cables according to Section 260553 "Identification for Electrical Systems."
- B. Identify each spare conductor at each end with identity number and location of other end of conductor, and identify as spare conductor.

3.6 SLEEVE AND SLEEVE-SEAL INSTALLATION FOR ELECTRICAL PENETRATIONS

- A. Install sleeves and sleeve seals at penetrations of exterior floor and wall assemblies. Comply with requirements in Section 260544 "Sleeves and Sleeve Seals for Electrical Raceways and Cabling."

3.7 FIRESTOPPING

- A. Apply firestopping to electrical penetrations of fire-rated floor and wall assemblies to restore original fire-resistance rating of assembly according to Section 078413 "Penetration Firestopping."

3.8 FIELD QUALITY CONTROL

- A. Perform tests and inspections with the assistance of a factory-authorized service representative.
 - 1. After installing conductors and cables and before electrical circuitry has been energized, test service entrance and feeder conductors for compliance with requirements.
 - 2. Perform each of the following visual and electrical tests:
 - a. Inspect exposed sections of conductor and cable for physical damage and correct connection according to the single-line diagram.
 - b. Test bolted connections for high resistance using one of the following:
 - 1) A low-resistance ohmmeter.
 - 2) Calibrated torque wrench.
 - 3) Thermographic survey.

- c. Inspect compression-applied connectors for correct cable match and indentation.
 - d. Inspect for correct identification.
 - e. Inspect cable jacket and condition.
 - f. Insulation-resistance test on each conductor for ground and adjacent conductors. Apply a potential of 500-V dc for 300-V rated cable and 1000-V dc for 600-V rated cable for a one-minute duration.
 - g. Continuity test on each conductor and cable.
 - h. Uniform resistance of parallel conductors.
3. Initial Infrared Scanning: After Substantial Completion, but before Final Acceptance, perform an infrared scan of each splice in conductors No. 3 AWG and larger. Remove box and equipment covers so splices are accessible to portable scanner. Correct deficiencies determined during the scan.
- a. Instrument: Use an infrared scanning device designed to measure temperature or to detect significant deviations from normal values. Provide calibration record for device.
 - b. Record of Infrared Scanning: Prepare a certified report that identifies switches checked and that describes scanning results. Include notation of deficiencies detected, remedial action taken, and observations after remedial action.
- B. Cables will be considered defective if they do not pass tests and inspections.
- C. Prepare test and inspection reports to record the following:
1. Procedures used.
 2. Results that comply with requirements.
 3. Results that do not comply with requirements, and corrective action taken to achieve compliance with requirements.

END OF SECTION 260519

SECTION 260526 - GROUNDING AND BONDING FOR ELECTRICAL SYSTEMS

PART 1 - GENERAL

1.1 RELATED DOCUMENTS

- A. Drawings and general provisions of the Contract, including General and Supplementary Conditions and Division 01 Specification Sections, apply to this Section.

1.2 SUMMARY

- A. Section includes grounding and bonding systems and equipment.

1.3 ACTION SUBMITTALS

- A. Product Data: For each type of product indicated.

1.4 INFORMATIONAL SUBMITTALS

- A. Coordination Drawings: Plans showing dimensioned locations of grounding features specified in "Field Quality Control" Article, including the following:
 - 1. Test wells.
 - 2. Ground rods.
 - 3. Concrete encased electrodes.
- B. Field quality-control reports.

1.5 CLOSEOUT SUBMITTALS

- A. Operation and Maintenance Data: For grounding to include in emergency, operation, and maintenance manuals.
 - 1. In addition to items specified in Section 017823 "Operation and Maintenance Data," include the following:
 - a. Plans showing as-built, dimensioned locations of grounding features specified in "Field Quality Control" Article, including the following:
 - 1) Test wells.
 - 2) Ground rods.
 - 3) Concrete encased electrode.
 - b. Instructions for periodic testing and inspection of grounding features at test wells based on NETA MTS.

- 1) Tests shall determine if ground-resistance or impedance values remain within specified maximums, and instructions shall recommend corrective action if values do not.
- 2) Include recommended testing intervals.

PART 2 - PRODUCTS

2.1 SYSTEM DESCRIPTION

- A. Electrical Components, Devices, and Accessories: Listed and labeled as defined in NFPA 70, by a qualified testing agency, and marked for intended location and application.
- B. Comply with UL 467 for grounding and bonding materials and equipment.

2.2 CONDUCTORS

- A. Insulated Conductors: Copper wire or cable insulated for 600 V unless otherwise required by applicable Code or authorities having jurisdiction.
- B. Bare Copper Conductors:
 1. Solid Conductors: ASTM B 3.
 2. Stranded Conductors: ASTM B 8.
 3. Tinned Conductors: ASTM B 33.
 4. Bonding Cable: 28 kcmil, 14 strands of No. 17 AWG conductor, 1/4 inch in diameter.
 5. Bonding Conductor: No. 4 or No. 6 AWG, stranded conductor.
 6. Bonding Jumper: Copper tape, braided conductors terminated with copper ferrules; 1-5/8 inches wide and 1/16 inch thick.
 7. Tinned Bonding Jumper: Tinned-copper tape, braided conductors terminated with copper ferrules; 1-5/8 inches wide and 1/16 inch thick.
- C. Grounding Bus: Predrilled rectangular bars of annealed copper, 1/4 by 4 inches in cross section, minimum 12 inches in length, with 9/32-inch holes spaced 1-1/8 inches apart. Stand-off insulators for mounting shall comply with UL 891 for use in switchboards, 600 V and shall be Lexan or PVC, impulse tested at 5000 V.

2.3 CONNECTORS

- A. Listed and labeled by an NRTL acceptable to authorities having jurisdiction for applications in which used and for specific types, sizes, and combinations of conductors and other items connected.
- B. Welded Connectors: Exothermic-welding kits of types recommended by kit manufacturer for materials being joined and installation conditions.
- C. Bus-Bar Connectors: Mechanical type, cast silicon bronze, solderless compression type wire terminals, and long-barrel, two-bolt connection to ground bus bar.
- D. Beam Clamps: Mechanical type, terminal, ground wire access from four directions, with dual, tin-plated or silicon bronze bolts.

- E. Cable-to-Cable Connectors: Compression type, copper or copper alloy.
- F. Cable Tray Ground Clamp: Mechanical type, zinc-plated malleable iron.
- G. Conduit Hubs: Mechanical type, terminal with threaded hub.
- H. Ground Rod Clamps: Mechanical type, copper or copper alloy, terminal with hex head bolt.
- I. Service Post Connectors: Mechanical type, bronze alloy terminal, in short- and long-stud lengths, capable of single and double conductor connections.
- J. Straps: Solid copper, cast-bronze clamp. Rated for 600 A.
- K. U-Bolt Clamps: Mechanical type, copper or copper alloy, terminal listed for direct burial.
- L. Water Pipe Clamps:
 - 1. Mechanical type, two pieces with zinc-plated bolts.
 - a. Material: Die-cast zinc alloy.
 - b. Listed for direct burial.

2.4 GROUNDING ELECTRODES

- A. Ground Rods: Copper-clad steel 3/4 inch by 20 feet.
- B. Concrete encased electrode: 30 feet of No. 2 AWG bare copper encased in concrete.

PART 3 - EXECUTION

3.1 APPLICATIONS

- A. Conductors: Install solid conductor for No. 8 AWG and smaller, and stranded conductors for No. 6 AWG and larger unless otherwise indicated.
- B. Underground Grounding Conductors: Install bare copper conductor, No. 2/0.
 - 1. Bury at least 24 inches below grade.
 - 2. Duct-Bank Grounding Conductor: Bury 12 inches above duct bank when indicated as part of duct-bank installation.
- C. Grounding Bus: Install in electrical equipment rooms, in rooms housing service equipment, and elsewhere as indicated.
 - 1. Install bus horizontally, on insulated spacers 2 inches minimum from wall, 6 inches above finished floor unless otherwise indicated.
 - 2. Where indicated on both sides of doorways, route bus up to top of door frame, across top of doorway, and down; connect to horizontal bus.
- D. Conductor Terminations and Connections:
 - 1. Pipe and Equipment Grounding Conductor Terminations: Bolted connectors.

2. Underground Connections: Welded connectors except at test wells and as otherwise indicated.
3. Connections to Ground Rods at Test Wells: Bolted connectors.
4. Connections to Structural Steel: Welded connectors.

3.2 GROUNDING AT THE SERVICE

- A. Equipment grounding conductors and grounding electrode conductors shall be connected to the ground bus. Install a main bonding jumper between the neutral and ground buses.

3.3 GROUNDING SEPARATELY DERIVED SYSTEMS

- A. Generator: Install grounding electrode(s) at the generator location. The electrode shall be connected to the equipment grounding conductor and to the frame of the generator.

3.4 GROUNDING UNDERGROUND DISTRIBUTION SYSTEM COMPONENTS

- A. Comply with IEEE C2 grounding requirements.
- B. Grounding Manholes and Handholes: Install a driven ground rod through manhole or handhole floor, close to wall, and set rod depth so 4 inches will extend above finished floor. If necessary, install ground rod before manhole is placed and provide No. 1/0 AWG bare, tinned-copper conductor from ground rod into manhole through a waterproof sleeve in manhole wall. Protect ground rods passing through concrete floor with a double wrapping of pressure-sensitive insulating tape or heat-shrunk insulating sleeve from 2 inches above to 6 inches below concrete. Seal floor opening with waterproof, nonshrink grout.
- C. Grounding Connections to Manhole Components: Bond exposed-metal parts such as inserts, cable racks, pulling irons, ladders, and cable shields within each manhole or handhole, to ground rod or grounding conductor. Make connections with No. 4 AWG minimum, stranded, hard-drawn copper bonding conductor. Train conductors level or plumb around corners and fasten to manhole walls. Connect to cable armor and cable shields according to written instructions by manufacturer of splicing and termination kits.
- D. Pad-Mounted Transformers and Switches: Install two ground rods and ground ring around the pad. Ground pad-mounted equipment and noncurrent-carrying metal items associated with substations by connecting them to underground cable and grounding electrodes. Install tinned-copper conductor not less than No. 2 AWG for ground ring and for taps to equipment grounding terminals. Bury ground ring not less than 6 inches from the foundation.

3.5 EQUIPMENT GROUNDING

- A. Install insulated equipment grounding conductors with the following items, in addition to those required by NFPA 70:
 1. Feeders and branch circuits.
 2. Lighting circuits.
 3. Receptacle circuits.
 4. Single-phase motor and appliance branch circuits.
 5. Three-phase motor and appliance branch circuits.
 6. Flexible raceway runs.

- B. Air-Duct Equipment Circuits: Install insulated equipment grounding conductor to duct-mounted electrical devices operating at 120 V and more, including air cleaners, heaters, dampers, humidifiers, and other duct electrical equipment. Bond conductor to each unit and to air duct and connected metallic piping.
- C. Water Heater, Heat-Tracing, and Antifrost Heating Cables: Install a separate insulated equipment grounding conductor to each electric water heater and heat-tracing cable. Bond conductor to heater units, piping, connected equipment, and components.
- D. Isolated Equipment Enclosure Circuits: For designated equipment supplied by a branch circuit or feeder, isolate equipment enclosure from supply circuit raceway with a nonmetallic raceway fitting listed for the purpose. Install fitting where raceway enters enclosure, and install a separate insulated equipment grounding conductor. Isolate conductor from raceway and from panelboard grounding terminals. Terminate at equipment grounding conductor terminal of the applicable derived system or service unless otherwise indicated.
- E. Poles Supporting Outdoor Lighting Fixtures: Install grounding electrode and a separate insulated equipment grounding conductor in addition to grounding conductor installed with branch-circuit conductors.
- F. Metallic Fences: Comply with requirements of IEEE C2.
 - 1. Grounding Conductor: Bare tinned copper, not less than No. 8 AWG.
 - 2. Gates: Shall be bonded to the grounding conductor with a flexible bonding jumper.
 - 3. Barbed Wire: Strands shall be bonded to the grounding conductor.

3.6 INSTALLATION

- A. Grounding Conductors: Route along shortest and straightest paths possible unless otherwise indicated or required by Code. Avoid obstructing access or placing conductors where they may be subjected to strain, impact, or damage.
- B. Ground Bonding Common with Lightning Protection System: Comply with NFPA 780 and UL 96 when interconnecting with lightning protection system. Bond electrical power system ground directly to lightning protection system grounding conductor at closest point to electrical service grounding electrode. Use bonding conductor sized same as system grounding electrode conductor, and install in conduit.
- C. Ground Rods: Drive rods until tops are 2 inches below finished floor or final grade unless otherwise indicated.
 - 1. Interconnect ground rods with grounding electrode conductor below grade and as otherwise indicated. Make connections without exposing steel or damaging coating if any.
 - 2. For grounding electrode system, install at least two rods spaced at least one-rod length from each other and located at least the same distance from other grounding electrodes, and connect to the service grounding electrode conductor.
- D. Test Wells: Ground rod driven through drilled hole in bottom of handhole. Handholes are specified in Section 260543 "Underground Ducts and Raceways for Electrical Systems," and shall be at least 12 inches deep, with cover.
 - 1. Install at least one test well for each service unless otherwise indicated. Install at the ground rod electrically closest to service entrance. Set top of test well flush with finished grade or floor.

- E. Bonding Straps and Jumpers: Install in locations accessible for inspection and maintenance except where routed through short lengths of conduit.
 - 1. Bonding to Structure: Bond straps directly to basic structure, taking care not to penetrate any adjacent parts.
 - 2. Bonding to Equipment Mounted on Vibration Isolation Hangers and Supports: Install bonding so vibration is not transmitted to rigidly mounted equipment.
 - 3. Use exothermic-welded connectors for outdoor locations; if a disconnect-type connection is required, use a bolted clamp.

- F. Grounding and Bonding for Piping:
 - 1. Metal Water Service Pipe: Install insulated copper grounding conductors, in conduit, from building's main service equipment, or grounding bus, to main metal water service entrances to building. Connect grounding conductors to main metal water service pipes; use a bolted clamp connector or bolt a lug-type connector to a pipe flange by using one of the lug bolts of the flange. Where a dielectric main water fitting is installed, connect grounding conductor on street side of fitting. Bond metal grounding conductor conduit or sleeve to conductor at each end.
 - 2. Water Meter Piping: Use braided-type bonding jumpers to electrically bypass water meters. Connect to pipe with a bolted connector.
 - 3. Bond each aboveground portion of gas piping system downstream from equipment shutoff valve.

- G. Bonding Interior Metal Ducts: Bond metal air ducts to equipment grounding conductors of associated fans, blowers, electric heaters, and air cleaners. Install bonding jumper to bond across flexible duct connections to achieve continuity.

- H. Concrete-Encased Grounding Electrode (Ufer Ground): Fabricate according to NFPA 70; use a minimum of 30 feet of bare copper conductor not smaller than No. 2 AWG.

3.7 FIELD QUALITY CONTROL

- A. Perform tests and inspections.

- B. Tests and Inspections:
 - 1. After installing grounding system but before permanent electrical circuits have been energized, test for compliance with requirements.
 - 2. Inspect physical and mechanical condition. Verify tightness of accessible, bolted, electrical connections with a calibrated torque wrench according to manufacturer's written instructions.
 - 3. Test completed grounding system at each location where a maximum ground-resistance level is specified, at service disconnect enclosure grounding terminal, at ground test wells, and at individual ground rods. Make tests at ground rods before any conductors are connected.
 - a. Measure ground resistance no fewer than two full days after last trace of precipitation and without soil being moistened by any means other than natural drainage or seepage and without chemical treatment or other artificial means of reducing natural ground resistance.
 - b. Perform tests by fall-of-potential method according to IEEE 81.

4. Prepare dimensioned Drawings locating each test well, ground rod and ground-rod assembly, and other grounding electrodes. Identify each by letter in alphabetical order, and key to the record of tests and observations. Include the number of rods driven and their depth at each location, and include observations of weather and other phenomena that may affect test results. Describe measures taken to improve test results.
- C. Grounding system will be considered defective if it does not pass tests and inspections.
 - D. Prepare test and inspection reports.
 - E. Report measured ground resistances that exceed the following values:
 1. Power and Lighting Equipment or System with Capacity of 500 kVA and Less: 10 ohms.
 2. Power and Lighting Equipment or System with Capacity of 500 to 1000 kVA: 5 ohms.
 - F. Excessive Ground Resistance: If resistance to ground exceeds specified values, notify Architect promptly and include recommendations to reduce ground resistance.

END OF SECTION 260526

SECTION 260529 - HANGERS AND SUPPORTS FOR ELECTRICAL SYSTEMS

PART 1 - GENERAL

1.1 RELATED DOCUMENTS

- A. Drawings and general provisions of the Contract, including General and Supplementary Conditions and Division 01 Specification Sections, apply to this Section.

1.2 SUMMARY

- A. Section Includes:
 - 1. Hangers and supports for electrical equipment and systems.
 - 2. Construction requirements for concrete bases.

1.3 ACTION SUBMITTALS

- A. Product Data: For each type of product.
 - 1. Include construction details, material descriptions, dimensions of individual components and profiles, and finishes for the following:
 - a. Hangers.
 - b. Steel slotted support systems.
 - c. Trapeze hangers.
 - d. J-hooks
 - e. Clamps.
 - f. Turnbuckles.
 - g. Sockets.
 - h. Eye nuts.
 - i. Saddles.
 - j. Brackets.
 - 2. Include rated capacities and furnished specialties and accessories.
- B. Shop Drawings For fabrication and installation details for electrical hangers and support systems.
 - 1. Trapeze hangers. Include product data for components.
 - 2. Steel slotted-channel systems.
 - 3. Equipment supports.
 - 4. Vibration Isolation Base Details: Detail fabrication, including anchorages and attachments to structure and to supported equipment. Include adjustable motor bases, rails, and frames for equipment mounting.
- C. Delegated-Design Submittal: For hangers and supports for electrical systems.
 - 1. Include design calculations and details of trapeze hangers.
 - 2. Include design calculations for seismic restraints.

1.4 INFORMATIONAL SUBMITTALS

- A. Coordination Drawings: Reflected ceiling plan(s) and other details, drawn to scale, on which the following items are shown and coordinated with each other, using input from installers of the items involved:
1. Suspended ceiling components.
 2. Structural members to which hangers and supports will be attached.
 3. Size and location of initial access modules for acoustical tile.
 4. Items penetrating finished ceiling, including the following:
 - a. Lighting fixtures.
 - b. Air outlets and inlets.
 - c. Speakers.
 - d. Sprinklers.
 - e. Access panels.
 - f. Projectors.
- B. Welding certificates.

1.5 QUALITY ASSURANCE

- A. Welding Qualifications: Qualify procedures and personnel according to the following:
1. AWS D1.1/D1.1M.
 2. AWS D1.2/D1.2M.

PART 2 - PRODUCTS

2.1 PERFORMANCE REQUIREMENTS

- A. Delegated Design: Engage a qualified professional engineer, as defined in Section 014000 "Quality Requirements," to design hanger and support system.

2.2 SUPPORT, ANCHORAGE, AND ATTACHMENT COMPONENTS

- A. Steel Slotted Support Systems: Comply with MFMA-4 factory-fabricated components for field assembly.
1. Material: Galvanized steel.
 2. Channel Width: 1-5/8 inches.
 3. Metallic Coatings: Hot-dip galvanized after fabrication and applied according to MFMA-
 4. Protect finishes on exposed surfaces from damage by applying a strippable, temporary protective covering before shipping.
 5. Channel Dimensions: Selected for applicable load criteria.
- B. Conduit and Cable Support Devices: Steel hangers, clamps, and associated fittings, designed for types and sizes of raceway or cable to be supported.
- C. Support for Conductors in Vertical Conduit: Factory-fabricated assembly consisting of threaded body and insulating wedging plug or plugs for nonarmored electrical conductors or cables in riser conduits. Plugs shall have number, size, and shape of conductor gripping pieces as

required to suit individual conductors or cables supported. Body shall be made of malleable iron.

- D. Structural Steel for Fabricated Supports and Restraints: ASTM A 36/A 36M steel plates, shapes, and bars; black and galvanized.
- E. Mounting, Anchoring, and Attachment Components: Items for fastening electrical items or their supports to building surfaces include the following:
 - 1. Powder-Actuated Fasteners: Threaded-steel stud, for use in hardened portland cement concrete, steel, or wood, with tension, shear, and pullout capacities appropriate for supported loads and building materials where used.
 - 2. Mechanical-Expansion Anchors: Insert-wedge-type, zinc-coated steel, for use in hardened portland cement concrete, with tension, shear, and pullout capacities appropriate for supported loads and building materials where used.
 - 3. Concrete Inserts: Steel or malleable-iron, slotted support system units are similar to MSS Type 18 units and comply with MFMA-4 or MSS SP-58.
 - 4. Clamps for Attachment to Steel Structural Elements: MSS SP-58 units are suitable for attached structural element.
 - 5. Through Bolts: Structural type, hex head, and high strength. Comply with ASTM A 325.
 - 6. Toggle Bolts: All-steel springhead type.
 - 7. Hanger Rods: Threaded steel.

2.3 J-HOOK PATHWAYS

- A. J-Hook system: Components shall be plenum-rated. Cable Fasteners, and Bridle Rings shall not be acceptable. Open-top hooks provided with tool-less cable retainer clips.

2.4 FABRICATED METAL EQUIPMENT SUPPORT ASSEMBLIES

- A. Description: Welded or bolted structural-steel shapes, shop or field fabricated to fit dimensions of supported equipment.
- B. Materials: Comply with requirements in Section 055000 "Metal Fabrications" for steel shapes and plates.

PART 3 - EXECUTION

3.1 APPLICATION

- A. Comply with NECA 1 and NECA 101 for application of hangers and supports for electrical equipment and systems unless requirements in this Section are stricter.
- B. Comply with requirements for raceways and boxes specified in Section 260533 "Raceways and Boxes for Electrical Systems."
- C. Maximum Support Spacing and Minimum Hanger Rod Size for Raceway: Space supports for EMTs, IMCs, and RMCs as required by NFPA 70. Minimum rod size shall be 1/4 inch in diameter.

- D. Multiple Raceways or Cables: Install trapeze-type supports fabricated with steel slotted support system, sized so capacity can be increased by at least 25 percent in future without exceeding specified design load limits.
 - 1. Secure raceways and cables to these supports with single-bolt conduit clamps.
- E. Spring-steel clamps designed for supporting single conduits without bolts may be used for 1-inch and smaller raceways serving branch circuits and communication systems above suspended ceilings and for fastening raceways to trapeze supports.
- F. J-Hooks are to be used to support low voltage wiring systems above accessible ceilings.

3.2 SUPPORT INSTALLATION

- A. Comply with NECA 1 and NECA 101 for installation requirements except as specified in this article.
- B. Raceway Support Methods: In addition to methods described in NECA 1, EMTs, IMCs, and RMCs may be supported by openings through structure members, according to NFPA 70.
- C. Strength of Support Assemblies: Where not indicated, select sizes of components so strength will be adequate to carry present and future static loads within specified loading limits. Minimum static design load used for strength determination shall be weight of supported components plus 200 lb.
- D. Mounting and Anchorage of Surface-Mounted Equipment and Components: Anchor and fasten electrical items and their supports to building structural elements by the following methods unless otherwise indicated by code:
 - 1. To Wood: Fasten with lag screws or through bolts.
 - 2. To New Concrete: Bolt to concrete inserts.
 - 3. To Masonry: Approved toggle-type bolts on hollow masonry units and expansion anchor fasteners on solid masonry units.
 - 4. To Existing Concrete: Expansion anchor fasteners.
 - 5. Instead of expansion anchors, powder-actuated driven threaded studs provided with lock washers and nuts may be used in existing standard-weight concrete 4 inches thick or greater. Do not use for anchorage to lightweight-aggregate concrete or for slabs less than 4 inches thick.
 - 6. To Steel: Beam clamps (MSS SP-58, Type 19, 21, 23, 25, or 27), complying with MSS SP-69.
 - 7. To Light Steel: Sheet metal screws.
 - 8. Items Mounted on Hollow Walls and Nonstructural Building Surfaces: Mount cabinets, panelboards, disconnect switches, control enclosures, pull and junction boxes, transformers, and other devices on slotted-channel racks attached to substrate.
- E. Drill holes for expansion anchors in concrete at locations and to depths that avoid the need for reinforcing bars.

3.3 INSTALLATION OF FABRICATED METAL SUPPORTS

- A. Comply with installation requirements in Section 055000 "Metal Fabrications" for site-fabricated metal supports.

- B. Cut, fit, and place miscellaneous metal supports accurately in location, alignment, and elevation to support and anchor electrical materials and equipment.
- C. Field Welding: Comply with AWS D1.1/D1.1M.

3.4 INSTALLATION OF J-HOOK PATHWAYS

- A. Low voltage cables to be laid into open-top hooks.
- B. Install with manufacturer recommended spacing between hooks.
- C. Size J-hooks to ensure no more than 40% fill(based on outside diameter of cables.) on any J-hook in pathway.
- D. Accordingly, provide multiple sets of J-Hooks along any given pathway as applicable.

3.5 CONCRETE BASES

- A. Construct concrete bases of dimensions indicated but not less than 4 inches larger in both directions than supported unit, and so anchors will be a minimum of 10 bolt diameters from edge of the base.
- B. Use 4000-psi, 28-day compressive-strength concrete. Concrete materials, reinforcement, and placement requirements are specified in Division 03 "Cast-in-Place Concrete.
- C. Anchor equipment to concrete base as follows:
 - 1. Place and secure anchorage devices. Use supported equipment manufacturer's setting drawings, templates, diagrams, instructions, and directions furnished with items to be embedded.
 - 2. Install anchor bolts to elevations required for proper attachment to supported equipment.
 - 3. Install anchor bolts according to anchor-bolt manufacturer's written instructions.

3.6 PAINTING

- A. Touchup: Clean field welds and abraded areas of shop paint. Paint exposed areas immediately after erecting hangers and supports. Use same materials as used for shop painting. Comply with SSPC-PA 1 requirements for touching up field-painted surfaces.
 - 1. Apply paint by brush or spray to provide minimum dry film thickness of 2.0 mils.
- B. Touchup: Comply with requirements in Division 09 for cleaning and touchup painting of field welds, bolted connections, and abraded areas of shop paint on miscellaneous metal.
- C. Galvanized Surfaces: Clean welds, bolted connections, and abraded areas and apply galvanizing-repair paint to comply with ASTM A 780.

END OF SECTION 260529

SECTION 260533 - RACEWAYS AND BOXES FOR ELECTRICAL SYSTEMS

PART 1 - GENERAL

1.1 RELATED DOCUMENTS

- A. Drawings and general provisions of the Contract, including General and Supplementary Conditions and Division 01 Specification Sections, apply to this Section.

1.2 SUMMARY

- A. Section Includes:
 - 1. Metal conduits, tubing, and fittings.
 - 2. Nonmetal conduits, tubing, and fittings.
 - 3. Metal wireways and auxiliary gutters.
 - 4. Surface raceways.
 - 5. Boxes, enclosures, and cabinets.

1.3 DEFINITIONS

- A. GRC: Galvanized rigid steel conduit.
- B. RMC: Rigid metallic conduit.
- C. EMT: Electrical metallic tubing.

1.4 ACTION SUBMITTALS

- A. Product Data: For surface raceways, wireways and fittings, floor boxes, hinged-cover enclosures, and cabinets.
- B. Shop Drawings: For custom enclosures and cabinets. Include plans, elevations, sections, and attachment details.

1.5 INFORMATIONAL SUBMITTALS

- A. Coordination Drawings: Conduit routing plans, drawn to scale, on which the following items are shown and coordinated with each other, using input from installers of items involved:
 - 1. Structural members in paths of conduit groups with common supports.
 - 2. HVAC and plumbing items and architectural features in paths of conduit groups with common supports.

PART 2 - PRODUCTS

2.1 METAL CONDUITS, TUBING, AND FITTINGS

- A. Listing and Labeling: Metal conduits, tubing, and fittings shall be listed and labeled as defined in NFPA 70, by a qualified testing agency, and marked for intended location and application.
- B. GRC: Comply with ANSI C80.1 and UL 6.
- C. PVC-Coated Steel Conduit: PVC-coated rigid steel conduit.
 - 1. Comply with NEMA RN 1.
 - 2. Coating Thickness: 0.040 inch, minimum.
- D. EMT: Comply with ANSI C80.3 and UL 797.
- E. FMC: Comply with UL 1; zinc-coated steel.
- F. LFMC: Flexible steel conduit with PVC jacket and complying with UL 360.
- G. Fittings for Metal Conduit: Comply with NEMA FB 1 and UL 514B.
 - 1. Conduit Fittings for Hazardous (Classified) Locations: Comply with UL 886 and NFPA 70.
 - 2. Fittings for EMT:
 - a. Material: Steel.
 - b. Type: compression.
 - c. Set screw fittings for EMT are not permitted.
 - 3. Expansion Fittings: PVC or steel to match conduit type, complying with UL 651, rated for environmental conditions where installed, and including flexible external bonding jumper.
 - 4. Coating for Fittings for PVC-Coated Conduit: Minimum thickness of 0.040 inch, with overlapping sleeves protecting threaded joints.
- H. Joint Compound for GRC: Approved, as defined in NFPA 70, by authorities having jurisdiction for use in conduit assemblies, and compounded for use to lubricate and protect threaded conduit joints from corrosion and to enhance their conductivity.

2.2 NONMETALLIC CONDUITS, TUBING, AND FITTINGS

- A. Listing and Labeling: Nonmetallic conduits, tubing, and fittings shall be listed and labeled as defined in NFPA 70, by a qualified testing agency, and marked for intended location and application.
- B. RNC: Type EPC-40-PVC, complying with NEMA TC 2 and UL 651 unless otherwise indicated.
- C. Fittings for RNC: Comply with NEMA TC 3; match to conduit or tubing type and material.
- D. Solvents and Adhesives: As recommended by conduit manufacturer.

2.3 METAL WIREWAYS AND AUXILIARY GUTTERS

- A. Description: Sheet metal, complying with UL 870 and NEMA 250, Type 1 unless otherwise indicated, and sized according to NFPA 70.
 - 1. Metal wireways installed outdoors shall be listed and labeled as defined in NFPA 70, by a qualified testing agency, and marked for intended location and application.
- B. Fittings and Accessories: Include covers, couplings, offsets, elbows, expansion joints, adapters, hold-down straps, end caps, and other fittings to match and mate with wireways as required for complete system.
- C. Wireway Covers: Hinged type unless otherwise indicated.
- D. Finish: Manufacturer's standard enamel finish.

2.4 SURFACE RACEWAYS

- A. Listing and Labeling: Surface raceways and tele-power poles shall be listed and labeled as defined in NFPA 70, by a qualified testing agency, and marked for intended location and application.
- B. Surface Metal Raceways: Galvanized steel with snap-on covers complying with UL 5. Manufacturer's standard enamel finish in color selected by Architect
- C. Tele-Power Poles:
 - 1. Material: Galvanized steel with ivory baked-enamel finish.
 - 2. Fittings and Accessories: Dividers, end caps, covers, cutouts, wiring harnesses, devices, mounting materials, and other fittings shall match and mate with tele-power pole as required for complete system.

2.5 BOXES, ENCLOSURES, AND CABINETS

- A. General Requirements for Boxes, Enclosures, and Cabinets: Boxes, enclosures, and cabinets installed in wet locations shall be listed for use in wet locations.
- B. Sheet Metal Outlet and Device Boxes: Comply with NEMA OS 1 and UL 514A.
- C. Cast-Metal Outlet and Device Boxes: Comply with NEMA FB 1, ferrous alloy, Type FD, with gasketed cover.
- D. Metal Floor Boxes:
 - 1. Material: Cast metal.
 - 2. Type: Fully adjustable.
 - 3. Shape: Rectangular.
 - 4. Listing and Labeling: Metal floor boxes shall be listed and labeled as defined in NFPA 70, by a qualified testing agency, and marked for intended location and application.
- E. Luminaire Outlet Boxes: Nonadjustable, designed for attachment of luminaire weighing 50 lb. Outlet boxes designed for attachment of luminaires weighing more than 50 lb shall be listed and marked for the maximum allowable weight.

- F. Paddle Fan Outlet Boxes: Nonadjustable, designed for attachment of paddle fan weighing 70 lb.
 - 1. Listing and Labeling: Paddle fan outlet boxes shall be listed and labeled as defined in NFPA 70, by a qualified testing agency, and marked for intended location and application.
- G. Small Sheet Metal Pull and Junction Boxes: NEMA OS 1.
- H. Cast-Metal Access, Pull, and Junction Boxes: Comply with NEMA FB 1 and UL 1773, galvanized, cast iron with gasketed cover.
- I. Box extensions used to accommodate new building finishes shall be of same material as recessed box.
- J. Device Box Dimensions: 4 inches square by 2-1/8 inches deep.
- K. Gangable boxes are prohibited.
- L. Hinged-Cover Enclosures: Comply with UL 50 and NEMA 250, Type 1 with continuous-hinge cover with flush latch unless otherwise indicated.
 - 1. Metal Enclosures: Steel, finished inside and out with manufacturer's standard enamel.
 - 2. Interior Panels: Steel; all sides finished with manufacturer's standard enamel.
- M. Cabinets:
 - 1. NEMA 250, Type 1 galvanized-steel box with removable interior panel and removable front, finished inside and out with manufacturer's standard enamel.
 - 2. Hinged door in front cover with flush latch and concealed hinge.
 - 3. Key latch to match panelboards.
 - 4. Metal barriers to separate wiring of different systems and voltage.
 - 5. Accessory feet where required for freestanding equipment.

PART 3 - EXECUTION

3.1 RACEWAY APPLICATION

- A. Outdoors: Apply raceway products as specified below unless otherwise indicated:
 - 1. Exposed Conduit: GRC.
 - 2. Concealed Conduit, Aboveground: RNC, Type EPC-40-PVC.
 - 3. Underground Conduit: RNC, Type EPC-40-PVC, direct buried.
 - 4. Connection to Vibrating Equipment (Including Transformers and Hydraulic, Pneumatic, Electric Solenoid, or Motor-Driven Equipment): LFMC.
 - 5. Boxes and Enclosures, Aboveground: NEMA 250, Type 3R.
- B. Indoors: Apply raceway products as specified below unless otherwise indicated:
 - 1. Exposed, Not Subject to Physical Damage: EMT.
 - 2. Exposed, Not Subject to Severe Physical Damage: EMT.
 - 3. Exposed and Subject to Severe Physical Damage: GRC. Raceway locations include the following:

- a. Loading dock.
 - b. Corridors used for traffic of mechanized carts, forklifts, and pallet-handling units.
 - c. Mechanical rooms.
 - d. Gymnasiums.
4. Concealed in Ceilings and Interior Walls and Partitions: EMT.
 5. Connection to Vibrating Equipment (Including Transformers and Hydraulic, Pneumatic, Electric Solenoid, or Motor-Driven Equipment): FMC, except use LFMC in damp or wet locations.
 6. Damp or Wet Locations: GRC.
 7. Boxes and Enclosures: NEMA 250, Type 1, except use NEMA 250, Type 4 nonmetallic in institutional and commercial kitchens and damp or wet locations.
- C. Minimum Raceway Size: 3/4-inch trade size.
- D. Raceway Fittings: Compatible with raceways and suitable for use and location.
1. Rigid and Intermediate Steel Conduit: Use threaded rigid steel conduit fittings unless otherwise indicated. Comply with NEMA FB 2.10.
 2. PVC Externally Coated, Rigid Steel Conduits: Use only fittings listed for use with this type of conduit. Patch and seal all joints, nicks, and scrapes in PVC coating after installing conduits and fittings. Use sealant recommended by fitting manufacturer and apply in thickness and number of coats recommended by manufacturer.
 3. EMT: Use compression, steel fittings. Comply with NEMA FB 2.10.
 4. Flexible Conduit: Use only fittings listed for use with flexible conduit. Comply with NEMA FB 2.20.
- E. Install surface raceways only where indicated on Drawings.
- F. Do not install nonmetallic conduit where ambient temperature exceeds 120 deg F.

3.2 INSTALLATION

- A. Comply with NECA 1 and NECA 101 for installation requirements except where requirements on Drawings or in this article are stricter. Comply with NECA 102 for aluminum conduits. Comply with NFPA 70 limitations for types of raceways allowed in specific occupancies and number of floors.
- B. Keep raceways at least 6 inches away from parallel runs of flues and steam or hot-water pipes. Install horizontal raceway runs above water and steam piping.
- C. Complete raceway installation before starting conductor installation.
- D. Comply with requirements in Section 260529 "Hangers and Supports for Electrical Systems" for hangers and supports.
- E. Arrange stub-ups so curved portions of bends are not visible above finished slab.
- F. Install no more than the equivalent of three 90-degree bends in any conduit run except for control wiring conduits, for which fewer bends are allowed. Support within 12 inches of changes in direction.
- G. Conceal conduit and EMT within finished walls, ceilings, and floors unless otherwise indicated. Install conduits parallel or perpendicular to building lines.

- H. Support conduit within 12 inches of enclosures to which attached.
- I. Raceways Shall Not Be Embedded in Slabs:
 - 1. Run conduit under slabs. Feeder conduits shall be buried a minimum of 36 inches below the concrete slab.
 - 2. If slab is on grade, change from RNC, Type EPC-40-PVC to GRC before rising above floor.
- J. Stub-ups to Above Recessed Ceilings:
 - 1. Use EMT, IMC, or GRC for raceways.
 - 2. Use a conduit bushing or insulated fitting to terminate stub-ups not terminated in hubs or in an enclosure.
- K. Threaded Conduit Joints, Exposed to Wet, Damp, Corrosive, or Outdoor Conditions: Apply listed compound to threads of raceway and fittings before making up joints. Follow compound manufacturer's written instructions.
- L. Coat field-cut threads on PVC-coated raceway with a corrosion-preventing conductive compound prior to assembly.
- M. Raceway Terminations at Locations Subject to Moisture or Vibration: Use insulating bushings to protect conductors including conductors smaller than No. 4 AWG.
- N. Terminate threaded conduits into threaded hubs or with locknuts on inside and outside of boxes or cabinets. Install bushings on conduits up to 1-1/4-inch trade size and insulated throat metal bushings on 1-1/2-inch trade size and larger conduits terminated with locknuts. Install insulated throat metal grounding bushings on service conduits.
- O. Install raceways square to the enclosure and terminate at enclosures with locknuts. Install locknuts hand tight plus 1/4 turn more.
- P. Do not rely on locknuts to penetrate nonconductive coatings on enclosures. Remove coatings in the locknut area prior to assembling conduit to enclosure to assure a continuous ground path.
- Q. Cut conduit perpendicular to the length. For conduits 2-inch trade size and larger, use roll cutter or a guide to make cut straight and perpendicular to the length.
- R. Install pull wires in empty raceways. Use polypropylene or monofilament plastic line with not less than 200-lb tensile strength. Leave at least 12 inches of slack at each end of pull wire. Cap underground raceways designated as spare above grade alongside raceways in use.
- S. Surface Raceways:
 - 1. Install surface raceway with a minimum 2-inch radius control at bend points.
 - 2. Secure surface raceway with screws or other anchor-type devices at intervals not exceeding 48 inches and with no less than two supports per straight raceway section. Support surface raceway according to manufacturer's written instructions. Tape and glue are not acceptable support methods.
- T. Install raceway sealing fittings at accessible locations according to NFPA 70 and fill them with listed sealing compound. For concealed raceways, install each fitting in a flush steel box with a blank cover plate having a finish similar to that of adjacent plates or surfaces. Install raceway sealing fittings according to NFPA 70.

- U. Install devices to seal raceway interiors at accessible locations. Locate seals so no fittings or boxes are between the seal and the following changes of environments. Seal the interior of all raceways at the following points:
 - 1. Where conduits pass from warm to cold locations, such as boundaries of refrigerated spaces.
 - 2. Where an underground service raceway enters a building or structure.
 - 3. Where otherwise required by NFPA 70.
- V. Comply with manufacturer's written instructions for solvent welding RNC and fittings.
- W. Expansion-Joint Fittings:
 - 1. Install in each run of aboveground RNC that is located where environmental temperature change may exceed 30 deg F and that has straight-run length that exceeds 25 feet. Install in each run of aboveground RMC conduit that is located where environmental temperature change may exceed 100 deg F and that has straight-run length that exceeds 100 feet.
 - 2. Install type and quantity of fittings that accommodate temperature change listed for each of the following locations:
 - a. Outdoor Locations Not Exposed to Direct Sunlight: 125 deg F temperature change.
 - b. Outdoor Locations Exposed to Direct Sunlight: 155 deg F temperature change.
 - c. Indoor Spaces Connected with Outdoors without Physical Separation: 125 deg F temperature change.
 - 3. Install fitting(s) that provide expansion and contraction for at least 0.00041 inch per foot of length of straight run per deg F of temperature change for PVC conduits. Install fitting(s) that provide expansion and contraction for at least 0.000078 inch per foot of length of straight run per deg F of temperature change for metal conduits.
 - 4. Install expansion fittings at all locations where conduits cross building or structure expansion joints.
 - 5. Install each expansion-joint fitting with position, mounting, and piston setting selected according to manufacturer's written instructions for conditions at specific location at time of installation. Install conduit supports to allow for expansion movement.
- X. Flexible Conduit Connections: Comply with NEMA RV 3. Use a maximum of 72 inches of flexible conduit for recessed and semirecessed luminaires, equipment subject to vibration, noise transmission, or movement; and for transformers and motors.
 - 1. Use LFMC in damp or wet locations.
- Y. Mount boxes at heights indicated on Drawings. If mounting heights of boxes are not individually indicated, give priority to ADA requirements. Install boxes with height measured to center of box unless otherwise indicated.
- Z. Recessed Boxes in Masonry Walls: Saw-cut opening for box in center of cell of masonry block, and install box flush with surface of wall. Prepare block surfaces to provide a flat surface for a raintight connection between box and cover plate or supported equipment and box.
- AA. Horizontally separate boxes mounted on opposite sides of walls so they are not in the same vertical channel.
- BB. Locate boxes so that cover or plate will not span different building finishes.

- CC. Support boxes of three gangs or more from more than one side by spanning two framing members or mounting on brackets specifically designed for the purpose.
- DD. Fasten junction and pull boxes to or support from building structure. Do not support boxes by conduits.
- EE. Set metal floor boxes level and flush with finished floor surface.
- FF. Set nonmetallic floor boxes level. Trim after installation to fit flush with finished floor surface.

3.3 SLEEVE AND SLEEVE-SEAL INSTALLATION FOR ELECTRICAL PENETRATIONS

- A. Install sleeves and sleeve seals at penetrations of exterior floor and wall assemblies. Comply with requirements in Section 260544 "Sleeves and Sleeve Seals for Electrical Raceways and Cabling."

3.4 FIRESTOPPING

- A. Install firestopping at penetrations of fire-rated floor and wall assemblies. Comply with requirements in Section 078413 "Penetration Firestopping."

3.5 PROTECTION

- A. Protect coatings, finishes, and cabinets from damage and deterioration.
 - 1. Repair damage to galvanized finishes with zinc-rich paint recommended by manufacturer.
 - 2. Repair damage to PVC coatings or paint finishes with matching touchup coating recommended by manufacturer.

END OF SECTION 260533

SECTION 260544 - SLEEVES AND SLEEVE SEALS FOR ELECTRICAL RACEWAYS AND CABLING

PART 1 - GENERAL

1.1 RELATED DOCUMENTS

- A. Drawings and general provisions of the Contract, including General and Supplementary Conditions and Division 01 Specification Sections, apply to this Section.

1.2 SUMMARY

- A. Section Includes:

1. Sleeves for raceway and cable penetration of non-fire-rated construction walls and floors.
2. Sleeve-seal systems.
3. Sleeve-seal fittings.
4. Grout.
5. Silicone sealants.

- B. Related Requirements:

1. Section 078413 "Penetration Firestopping" for penetration firestopping installed in fire-resistance-rated walls, horizontal assemblies, and smoke barriers, with and without penetrating items.

1.3 ACTION SUBMITTALS

- A. Product Data: For each type of product.

PART 2 - PRODUCTS

2.1 SLEEVES

- A. Wall Sleeves:

1. Steel Pipe Sleeves: ASTM A 53/A 53M, Type E, Grade B, Schedule 40, zinc coated, plain ends.
2. Cast-Iron Pipe Sleeves: Cast or fabricated "wall pipe," equivalent to ductile-iron pressure pipe, with plain ends and integral waterstop unless otherwise indicated.

- B. Sleeves for Conduits Penetrating Non-Fire-Rated Gypsum Board Assemblies: Galvanized-steel sheet; 0.0239-inch (0.6-mm) minimum thickness; round tube closed with welded longitudinal joint, with tabs for screw-fastening the sleeve to the board.

- C. PVC-Pipe Sleeves: ASTM D 1785, Schedule 40.

- D. Molded-PVC Sleeves: With nailing flange for attaching to wooden forms.

CHEROKEE MENTAL HEALTH INSTITUTE

- E. Molded-PE or -PP Sleeves: Removable, tapered-cup shaped, and smooth outer surface with nailing flange for attaching to wooden forms.
- F. Sleeves for Rectangular Openings:
 - 1. Material: Galvanized sheet steel.
 - 2. Minimum Metal Thickness:
 - a. For sleeve cross-section rectangle perimeter less than 50 inches (1270 mm) and with no side larger than 16 inches (400 mm), thickness shall be 0.052 inch (1.3 mm).
 - b. For sleeve cross-section rectangle perimeter 50 inches (1270 mm) or more and one or more sides larger than 16 inches (400 mm), thickness shall be 0.138 inch (3.5 mm).

2.2 SLEEVE-SEAL SYSTEMS

- A. Description: Modular sealing device, designed for field assembly, to fill annular space between sleeve and raceway or cable.
 - 1. Sealing Elements: EPDM rubber interlocking links shaped to fit surface of pipe. Include type and number required for pipe material and size of pipe.
 - 2. Pressure Plates: Carbon steel.
 - 3. Connecting Bolts and Nuts: Carbon steel, with corrosion-resistant coating, of length required to secure pressure plates to sealing elements.

2.3 SLEEVE-SEAL FITTINGS

- A. Description: Manufactured plastic, sleeve-type, waterstop assembly made for embedding in concrete slab or wall. Unit shall have plastic or rubber waterstop collar with center opening to match piping OD.

2.4 GROUT

- A. Description: Nonshrink; recommended for interior and exterior sealing openings in non-fire-rated walls or floors.
- B. Standard: ASTM C 1107/C 1107M, Grade B, post-hardening and volume-adjusting, dry, hydraulic-cement grout.
- C. Design Mix: 5000-psi (34.5-MPa), 28-day compressive strength.
- D. Packaging: Premixed and factory packaged.

2.5 SILICONE SEALANTS

- A. Silicone Sealants: Single-component, silicone-based, neutral-curing elastomeric sealants of grade indicated below.
 - 1. Grade: Pourable (self-leveling) formulation for openings in floors and other horizontal surfaces that are not fire rated.

- B. Silicone Foams: Multicomponent, silicone-based liquid elastomers that, when mixed, expand and cure in place to produce a flexible, nonshrinking foam.

PART 3 - EXECUTION

3.1 SLEEVE INSTALLATION FOR NON-FIRE-RATED ELECTRICAL PENETRATIONS

- A. Comply with NECA 1.
- B. Comply with NEMA VE 2 for cable tray and cable penetrations.
- C. Sleeves for Conduits Penetrating Above-Grade Non-Fire-Rated Concrete and Masonry-Unit Floors and Walls:
 - 1. Interior Penetrations of Non-Fire-Rated Walls and Floors:
 - a. Seal annular space between sleeve and raceway or cable, using joint sealant appropriate for size, depth, and location of joint. Comply with requirements in Section 079200 "Joint Sealants."
 - b. Seal space outside of sleeves with mortar or grout. Pack sealing material solidly between sleeve and wall so no voids remain. Tool exposed surfaces smooth; protect material while curing.
 - 2. Use pipe sleeves unless penetration arrangement requires rectangular sleeved opening.
 - 3. Size pipe sleeves to provide 1/4-inch annular clear space between sleeve and raceway or cable unless sleeve seal is to be installed.
 - 4. Install sleeves for wall penetrations unless core-drilled holes or formed openings are used. Install sleeves during erection of walls. Cut sleeves to length for mounting flush with both surfaces of walls. Deburr after cutting.
 - 5. Install sleeves for floor penetrations. Extend sleeves installed in floors 2 inches above finished floor level. Install sleeves during erection of floors.
- D. Sleeves for Conduits Penetrating Non-Fire-Rated Gypsum Board Assemblies:
 - 1. Use circular metal sleeves unless penetration arrangement requires rectangular sleeved opening.
 - 2. Seal space outside of sleeves with approved joint compound for gypsum board assemblies.
- E. Roof-Penetration Sleeves: Seal penetration of individual raceways and cables with flexible boot-type flashing units applied in coordination with roofing work.
- F. Aboveground, Exterior-Wall Penetrations: Seal penetrations using steel pipe sleeves and mechanical sleeve seals. Select sleeve size to allow for 1-inch (25-mm) annular clear space between pipe and sleeve for installing mechanical sleeve seals.
- G. Underground, Exterior-Wall and Floor Penetrations: Install cast-iron pipe sleeves. Size sleeves to allow for 1-inch (25-mm) annular clear space between raceway or cable and sleeve for installing sleeve-seal system.

3.2 SLEEVE-SEAL-SYSTEM INSTALLATION

- A. Install sleeve-seal systems in sleeves in exterior concrete walls and slabs-on-grade at raceway entries into building.
- B. Install type and number of sealing elements recommended by manufacturer for raceway or cable material and size. Position raceway or cable in center of sleeve. Assemble mechanical sleeve seals and install in annular space between raceway or cable and sleeve. Tighten bolts against pressure plates that cause sealing elements to expand and make watertight seal.

3.3 SLEEVE-SEAL-FITTING INSTALLATION

- A. Install sleeve-seal fittings in new walls and slabs as they are constructed.
- B. Assemble fitting components of length to be flush with both surfaces of concrete slabs and walls. Position waterstop flange to be centered in concrete slab or wall.
- C. Secure nailing flanges to concrete forms.
- D. Using grout, seal the space around outside of sleeve-seal fittings.

END OF SECTION 260544

SECTION 260553 - IDENTIFICATION FOR ELECTRICAL SYSTEMS

PART 1 - GENERAL

1.1 RELATED DOCUMENTS

- A. Drawings and general provisions of the Contract, including General and Supplementary Conditions and Division 01 Specification Sections, apply to this Section.

1.2 SUMMARY

- A. Section Includes:

1. Color and legend requirements for raceways, conductors, and warning labels and signs.
2. Labels.
3. Bands and tubes.
4. Tapes and stencils.
5. Tags.
6. Signs.
7. Cable ties.
8. Paint for identification.
9. Fasteners for labels and signs.

1.3 ACTION SUBMITTALS

- A. Product Data: For each type of product.

1. Include construction details, material descriptions, dimensions of individual components and profiles, and finishes for electrical identification products.

- B. Identification Schedule: For each piece of electrical equipment and electrical system components to be an index of nomenclature for electrical equipment and system components used in identification signs and labels. Use same designations indicated on Drawings.

- C. Delegated-Design Submittal: For arc-flash hazard study.

PART 2 - PRODUCTS

2.1 PERFORMANCE REQUIREMENTS

- A. Comply with ASME A13.1.
- B. Comply with NFPA 70.
- C. Comply with 29 CFR 1910.144 and 29 CFR 1910.145.
- D. Comply with ANSI Z535.4 for safety signs and labels.

- E. Comply with NFPA 70E and Section 260574 "Overcurrent Protective Device Arc-Flash Study" requirements for arc-flash warning labels.
- F. Adhesive-attached labeling materials, including label stocks, laminating adhesives, and inks used by label printers, shall comply with UL 969.
- G. Thermal Movements: Allow for thermal movements from ambient and surface temperature changes.

2.2 COLOR AND LEGEND REQUIREMENTS

- A. Color-Coding for Phase-Identification, 600 V or Less: Use colors listed below for ungrounded conductors.
 - 1. Color shall be factory applied or field applied for sizes larger than No. 8 AWG if authorities having jurisdiction permit.
 - 2. Colors for 480/277-V Circuits:
 - a. Phase A: Brown.
 - b. Phase B: Orange.
 - c. Phase C: Yellow.
 - 3.
 - 4. Colors for 208/120-V Circuits:
 - a. Phase A: Black.
 - b. Phase B: Red.
 - c. Phase C: Blue.
 - 5. Colors for 240-V Circuits:
 - a. Phase A: Black.
 - b. Phase B: Red.
 - 6. Color for Neutral: White.
 - 7. Color for Equipment Grounds: Green.
 - 8. Colors for Isolated Grounds: Green with white stripe.
- B. Raceways and Cables Carrying Circuits at More Than 600 V:
 - 1. Black letters on an orange field.
 - 2. Legend: "DANGER - CONCEALED HIGH VOLTAGE WIRING."
- C. Warning Label Colors:
 - 1. Identify system voltage with black letters on an orange background.
- D. Equipment Identification Labels:
 - 1. Black letters on a white background.
- E. Warning labels and signs shall include, but are not limited to, the following legends:
 - 1. Multiple Power Source Warning: "DANGER - ELECTRICAL SHOCK HAZARD - EQUIPMENT HAS MULTIPLE POWER SOURCES."

2. Workspace Clearance Warning: "WARNING - OSHA REGULATION - AREA IN FRONT OF ELECTRICAL EQUIPMENT MUST BE KEPT CLEAR FOR 36 INCHES."
- 3.

2.3 LABELS

- A. Vinyl Wraparound Labels: Preprinted, flexible labels laminated with a clear, weather- and chemical-resistant coating and matching wraparound clear adhesive tape for securing label ends.
- B. Snap-around Labels: Slit, pretensioned, flexible, preprinted, color-coded acrylic sleeves, with diameters sized to suit diameters and that stay in place by gripping action.
- C. Self-Adhesive Wraparound Labels: Preprinted, 3-mil- thick, vinyl flexible label with acrylic pressure-sensitive adhesive.
 1. Self-Lamination: Clear; UV-, weather- and chemical-resistant; self-laminating, protective shield over the legend. Labels sized such that the clear shield overlaps the entire printed legend.
 2. Marker for Labels: Permanent, waterproof, black ink marker recommended by tag manufacturer.
 3. Marker for Labels: Machine-printed, permanent, waterproof, black ink recommended by printer manufacturer.
- D. Self-Adhesive Labels: Vinyl, thermal, transfer-printed, 3-mil- thick, multicolor, weather- and UV-resistant, pressure-sensitive adhesive labels, configured for intended use and location.
 1. Minimum Nominal Size:
 - a. 3-1/2 by 5 inches for equipment.
 - b. As required by authorities having jurisdiction.

2.4 BANDS AND TUBES

- A. Snap-around, Color-Coding Bands: Slit, pretensioned, flexible, solid-colored acrylic sleeves, 2 inches long, with diameters sized to suit diameters and that stay in place by gripping action.
- B. Heat-Shrink Preprinted Tubes: Flame-retardant polyolefin tubes with machine-printed identification labels, sized to suit diameter and shrunk to fit firmly. Full shrink recovery occurs at a maximum of 200 deg F. Comply with UL 224.

2.5 TAPES AND STENCILS

- A. Marker Tapes: Vinyl or vinyl-cloth, self-adhesive wraparound type, with circuit identification legend machine printed by thermal transfer or equivalent process.
- B. Self-Adhesive Vinyl Tape: Colored, heavy duty, waterproof, fade resistant; not less than 3 mils thick by 1 to 2 inches wide; compounded for outdoor use.
- C. Tape and Stencil: 4-inch- wide black stripes on 10-inch centers placed diagonally over orange background and is 12 inches wide. Stop stripes at legends.

- D. Floor Marking Tape: 2-inch- wide, 5-mil pressure-sensitive vinyl tape, with yellow and black stripes and clear vinyl overlay.
- E. Underground-Line Warning Tape:
 - 1. Tape:
 - a. Recommended by manufacturer for the method of installation and suitable to identify and locate underground electrical and communications utility lines.
 - b. Printing on tape shall be permanent and shall not be damaged by burial operations.
 - c. Tape material and ink shall be chemically inert and not subject to degradation when exposed to acids, alkalis, and other destructive substances commonly found in soils.
 - 2. Color and Printing:
 - a. Comply with ANSI Z535.1, ANSI Z535.2, ANSI Z535.3, ANSI Z535.4, and ANSI Z535.5.
 - b. Inscriptions for Red-Colored Tapes: "ELECTRIC LINE, HIGH VOLTAGE" .
 - c. Inscriptions for Orange-Colored Tapes: "TELEPHONE CABLE, CATV CABLE, COMMUNICATIONS CABLE, OPTICAL FIBER CABLE".

2.6 SIGNS

- A. Laminated Acrylic or Melamine Plastic Signs:
 - 1. Engraved legend.
 - 2. Thickness:
 - a. For signs up to 20 sq. in., minimum 1/16 inch.
 - b. For signs larger than 20 sq. in., 1/8 inch thick.
 - c. Engraved legend with black letters on white face.
 - d. Punched or drilled for mechanical fasteners with 1/4-inch grommets in corners for mounting.
 - e. Framed with mitered acrylic molding and arranged for attachment at applicable equipment.

2.7 CABLE TIES

- A. Plenum-Rated Cable Ties: Self-extinguishing, UV stabilized, one piece, and self-locking.
 - 1. Minimum Width: 3/16 inch.
 - 2. Tensile Strength at 73 Deg F according to ASTM D 638: 7000 psi.
 - 3. UL 94 Flame Rating: 94V-0.
 - 4. Temperature Range: Minus 50 to plus 284 deg F.
 - 5. Color: Black.

2.8 MISCELLANEOUS IDENTIFICATION PRODUCTS

- A. Paint: Comply with requirements in painting Sections for paint materials and application requirements. Retain paint system applicable for surface material and location (exterior or interior).
- B. Fasteners for Labels and Signs: Self-tapping, stainless-steel screws or stainless-steel machine screws with nuts and flat and lock washers.

PART 3 - EXECUTION

3.1 PREPARATION

- A. Self-Adhesive Identification Products: Before applying electrical identification products, clean substrates of substances that could impair bond, using materials and methods recommended by manufacturer of identification product.

3.2 INSTALLATION

- A. Verify and coordinate identification names, abbreviations, colors, and other features with requirements in other Sections requiring identification applications, Drawings, Shop Drawings, manufacturer's wiring diagrams, and operation and maintenance manual. Use consistent designations throughout Project.
- B. Install identifying devices before installing acoustical ceilings and similar concealment.
- C. Verify identity of each item before installing identification products.
- D. Coordinate identification with Project Drawings, manufacturer's wiring diagrams, and operation and maintenance manual.
- E. Apply identification devices to surfaces that require finish after completing finish work.
- F. Install signs with approved legend to facilitate proper identification, operation, and maintenance of electrical systems and connected items.
 - 1. Buildings supplied by multiple services or feeders shall have permanent signs at each service disconnect which describes the location of all services or feeders in accordance with NEC 230.2 (C).
- G. System Identification for Raceways and Cables under 600 V: Identification shall completely encircle cable or conduit. Place identification of two-color markings in contact, side by side.
 - 1. Secure tight to surface of conductor, cable, or raceway.
- H. System Identification for Raceways and Cables over 600 V: Identification shall completely encircle cable or conduit. Place adjacent identification of two-color markings in contact, side by side.
 - 1. Secure tight to surface of conductor, cable, or raceway.

- I. Auxiliary Electrical Systems Conductor Identification: Identify field-installed alarm, control, and signal connections.
- J. Emergency Operating Instruction Signs: Install instruction signs with white legend on a red background with minimum 3/8-inch- high letters for emergency instructions at equipment used for power transfer.
- K. Elevated Components: Increase sizes of labels, signs, and letters to those appropriate for viewing from the floor.
- L. Accessible Fittings for Raceways: Identify the covers of each junction and pull box of the following systems with the wiring system legend and system voltage. System legends shall be as follows:
 - 1. "EMERGENCY POWER."
 - 2. "POWER."
 - 3. "UPS."
- M. Vinyl Wraparound Labels:
 - 1. Secure tight to surface of raceway or cable at a location with high visibility and accessibility.
 - 2. Attach labels that are not self-adhesive type with clear vinyl tape, with adhesive appropriate to the location and substrate.
- N. Snap-around Labels: Secure tight to surface at a location with high visibility and accessibility.
- O. Self-Adhesive Wraparound Labels: Secure tight to surface at a location with high visibility and accessibility.
- P. Self-Adhesive Labels:
 - 1. On each item, install unique designation label that is consistent with wiring diagrams, schedules, and operation and maintenance manual.
 - 2. Unless otherwise indicated, provide a single line of text with 1/2-inch- high letters on 1-1/2-inch- high label; where two lines of text are required, use labels 2 inches high.
- Q. Snap-around Color-Coding Bands: Secure tight to surface at a location with high visibility and accessibility.
- R. Heat-Shrink, Preprinted Tubes: Secure tight to surface at a location with high visibility and accessibility.
- S. Marker Tapes: Secure tight to surface at a location with high visibility and accessibility.
- T. Self-Adhesive Vinyl Tape: Secure tight to surface at a location with high visibility and accessibility.
 - 1. Field-Applied, Color-Coding Conductor Tape: Apply in half-lapped turns for a minimum distance of 6 inches where splices or taps are made. Apply last two turns of tape with no tension to prevent possible unwinding.
- U. Tape and Stencil: Comply with requirements in painting Sections for surface preparation and paint application.

- V. Floor Marking Tape: Apply stripes to finished surfaces following manufacturer's written instructions.
- W. Underground Line Warning Tape:
 - 1. During backfilling of trenches, install continuous underground-line warning tape directly above cable or raceway at 6 to 8 inches below finished grade. Use multiple tapes where width of multiple lines installed in a common trench [or concrete envelope] exceeds 16 inches overall.
 - 2. Limit use of underground-line warning tape to direct-buried cables.
 - 3. Install underground-line warning tape for direct-buried cables and cables in raceways.
- X. Laminated Acrylic or Melamine Plastic Signs:
 - 1. Attach signs that are not self-adhesive type with mechanical fasteners appropriate to the location and substrate.
 - 2. Unless otherwise indicated, provide a single line of text with 1/2-inch- high letters on 1-1/2-inch- high sign; where two lines of text are required, use labels 2 inches high.
- Y. Cable Ties: General purpose, for attaching tags, except as listed below:
 - 1. Outdoors: UV-stabilized nylon.
 - 2. In Spaces Handling Environmental Air: Plenum rated.

3.3 IDENTIFICATION SCHEDULE

- A. Install identification materials and devices at locations for most convenient viewing without interference with operation and maintenance of equipment. Install access doors or panels to provide view of identifying devices.
- B. Identify conductors, cables, and terminals in enclosures and at junctions, terminals, pull points, and locations of high visibility. Identify by system and circuit designation.
- C. Accessible Fittings for Raceways and Cables within Buildings: Identify the covers of each junction and pull box of the following systems with self-adhesive labels containing the wiring system legend and system voltage. System legends shall be as follows:
 - 1. "EMERGENCY POWER."
 - 2. "POWER."
 - 3. "UPS."
- D. Control-Circuit Conductor Identification: For conductors and cables in pull and junction boxes, manholes, and handholes, use self-adhesive labels with the conductor or cable designation, origin, and destination.
- E. Control-Circuit Conductor Termination Identification: For identification at terminations, provide self-adhesive labels with the conductor designation.
- F. Conductors to Be Extended in the Future: Attach marker tape to conductors and list source.
- G. Auxiliary Electrical Systems Conductor Identification: Self-adhesive vinyl tape that is uniform and consistent with system used by manufacturer for factory-installed connections.

1. Identify conductors, cables, and terminals in enclosures and at junctions, terminals, and pull points. Identify by system and circuit designation.
- H. Locations of Underground Lines: Underground-line warning tape for power, lighting, communication, and control wiring and optical-fiber cable.
- I. Concealed Raceways and Duct Banks, More Than 600 V, within Buildings: Apply floor marking tape to the following finished surfaces:
1. Floor surface directly above conduits running beneath and within 12 inches of a floor that is in contact with earth or is framed above unexcavated space.
 2. Wall surfaces directly external to raceways concealed within wall.
 3. Accessible surfaces of concrete envelope around raceways in vertical shafts, exposed in the building, or concealed above suspended ceilings.
- J. Workspace Indication: Apply floor marking tape to finished surfaces. Show working clearances in the direction of access to live parts. Workspace shall comply with NFPA 70 and 29 CFR 1926.403 unless otherwise indicated. Do not install at flush-mounted panelboards and similar equipment in finished spaces.
- K. Instructional Signs: Self-adhesive labels, including the color code for grounded and ungrounded conductors.
- L. Warning Labels for Indoor Cabinets, Boxes, and Enclosures for Power and Lighting: Self-adhesive labels.
1. Apply to exterior of door, cover, or other access.
 2. For equipment with multiple power or control sources, apply to door or cover of equipment, including, but not limited to, the following:
 - a. Power-transfer switches.
 - b. Controls with external control power connections.
- M. Arc Flash Warning Labeling: Self-adhesive labels.
- N. Operating Instruction Signs: Self-adhesive labels or Laminated acrylic or melamine plastic signs.
- O. Emergency Operating Instruction Signs: Laminated acrylic or melamine plastic signs with white legend on a red background with minimum 3/8-inch- high letters for emergency instructions at equipment used for power transfer.
- P. Equipment Identification Labels:
1. Indoor Equipment: Laminated acrylic or melamine plastic sign.
 2. Outdoor Equipment: Laminated acrylic or melamine sign.
 3. Equipment to Be Labeled:
 - a. Panelboards: Typewritten directory of circuits in the location provided by panelboard manufacturer. Panelboard identification shall be in the form of an engraved, laminated acrylic or melamine label.
 - b. Enclosures and electrical cabinets.
 - c. Access doors and panels for concealed electrical items.
 - d. Switchgear.
 - e. Switchboards.

- f. Transformers: Label that includes tag designation indicated on Drawings for the transformer, feeder, and panelboards or equipment supplied by the secondary.
- g. Substations.
- h. Emergency system boxes and enclosures.
- i. Motor-control centers.
- j. Enclosed switches.
- k. Enclosed circuit breakers.
- l. Enclosed controllers.
- m. Variable-speed controllers.
- n. Push-button stations.
- o. Power-transfer equipment.
- p. Contactors.
- q. Remote-controlled switches, dimmer modules, and control devices.
- r. Battery-inverter units.
- s. Battery racks.
- t. Power-generating units.
- u. Monitoring and control equipment.
- v. UPS equipment.

END OF SECTION 260553

SECTION 260574 - OVERCURRENT PROTECTIVE DEVICE ARC-FLASH STUDY

PART 1 - GENERAL

1.1 RELATED DOCUMENTS

- A. Drawings and general provisions of the Contract, including General and Supplementary Conditions and Division 01 Specification Sections, apply to this Section.

1.2 SUMMARY

- A. Section includes a computer-based, arc-flash study to determine the arc-flash hazard distance and the incident energy to which personnel could be exposed during work on or near electrical equipment.

1.3 DEFINITIONS

- A. Existing to Remain: Existing items of construction that are not to be removed and that are not otherwise indicated to be removed, removed and salvaged, or removed and reinstalled.
- B. One-Line Diagram: A diagram which shows, by means of single lines and graphic symbols, the course of an electric circuit or system of circuits and the component devices or parts used therein.
- C. Protective Device: A device that senses when an abnormal current flow exists and then removes the affected portion from the system.
- D. SCCR: Short-circuit current rating.
- E. Service: The conductors and equipment for delivering electric energy from the serving utility to the wiring system of the premises served.

1.4 ACTION SUBMITTALS

- A. Study Submittals: Submit the following submittals after the approval of system protective devices submittals. Submittals may be in digital form.
 - 1. Arc-flash study input data, including completed computer program input data sheets.
 - 2. Arc-flash study report; signed, dated, and sealed by a qualified professional engineer.

1.5 INFORMATIONAL SUBMITTALS

- A. Qualification Data: For Arc-Flash Study Specialist.

1.6 CLOSEOUT SUBMITTALS

- A. Operation and Maintenance Data:

1. Maintenance procedures according to requirements in NFPA 70E shall be provided in the equipment manuals.
2. Operation and Maintenance Procedures: In addition to items specified in Section 017823 "Operation and Maintenance Data," provide maintenance procedures for use by Owner's personnel that comply with requirements in NFPA 70E.

1.7 QUALITY ASSURANCE

- A. Studies shall use computer programs that are distributed nationally and are in wide use. Software algorithms shall comply with requirements of standards and guides specified in this Section. Manual calculations are unacceptable.
- B. Arc-Flash Study Specialist Qualifications: Professional engineer in charge of performing the study, analyzing the arc flash, and documenting recommendations, licensed in the state where Project is located. All elements of the study shall be performed under the direct supervision and control of this professional engineer.

PART 2 - PRODUCTS

2.1 ARC-FLASH STUDY REPORT CONTENT

- A. Executive summary.
- B. Study descriptions, purpose, basis and scope.
- C. One-line diagram, showing the following:
 1. Protective device designations and ampere ratings.
 2. Cable size and lengths.
 3. Transformer kilovolt ampere (kVA) and voltage ratings.
 4. Motor and generator designations and kVA ratings.
 5. Switchgear, switchboard, motor-control center and panelboard designations.
- D. Study Input Data: As described in "Power System Data" Article.
- E. Short-Circuit Study Output: As specified in "Short Circuit Study Output" Paragraph in "Short-Circuit Study Report Contents" Article in Section 260572 "Overcurrent Protective Device Short-Circuit Study."
- F. Protective Device Coordination Study Report Contents: As specified in "Protective Device Coordination Study Report Contents" Article in Section 260573 "Overcurrent Protective Device Coordination Study."
- G. Arc-Flash Study Output:
 1. Interrupting Duty Report: Three-phase and unbalanced fault calculations, showing the following for each overcurrent device location:
 - a. Voltage.
 - b. Calculated symmetrical fault-current magnitude and angle.
 - c. Fault-point X/R ratio.
 - d. No AC Decrement (NACD) ratio.

- e. Equivalent impedance.
- f. Multiplying factors for 2-, 3-, 5-, and 8-cycle circuit breakers rated on a symmetrical basis.
- g. Multiplying factors for 2-, 3-, 5-, and 8-cycle circuit breakers rated on a total basis.

H. Incident Energy and Flash Protection Boundary Calculations:

- 1. Arcing fault magnitude.
- 2. Protective device clearing time.
- 3. Duration of arc.
- 4. Arc-flash boundary.
- 5. Working distance.
- 6. Incident energy.
- 7. Hazard risk category.
- 8. Recommendations for arc-flash energy reduction.

- I. Fault study input data, case descriptions, and fault-current calculations including a definition of terms and guide for interpretation of the computer printout.

2.2 ARC-FLASH WARNING LABELS

- A. Comply with requirements in Section 260553 "Identification for Electrical Systems" for self-adhesive equipment labels. Produce a 3.5-by-5-inch self-adhesive equipment label for each work location included in the analysis.
- B. The label shall have an orange header with the wording, "WARNING, ARC-FLASH HAZARD," and shall include the following information taken directly from the arc-flash hazard analysis:
 - 1. Location designation.
 - 2. Nominal voltage.
 - 3. Flash protection boundary.
 - 4. Hazard risk category.
 - 5. Incident energy.
 - 6. Working distance.
 - 7. Engineering report number, revision number, and issue date.
- C. Labels shall be machine printed, with no field-applied markings.

PART 3 - EXECUTION

3.1 EXAMINATION

- A. Examine Project overcurrent protective device submittals. Proceed with arc-flash study only after relevant equipment submittals have been assembled. Overcurrent protective devices that have not been submitted and approved prior to arc-flash study may not be used in study.

3.2 ARC-FLASH HAZARD ANALYSIS

- A. Comply with NFPA 70E and its Annex D for hazard analysis study.
- B. Preparatory Studies:

1. Short-Circuit Study Output: As specified in "Short-Circuit Study Output" Paragraph in "Short-Circuit Study Report Contents" Article in Section 260572 "Overcurrent Protective Device Short-Circuit Study."
 2. Protective Device Coordination Study Report Contents: As specified in "Protective Device Coordination Study Report Contents" Article in Section 260573 "Overcurrent Protective Device Coordination Study."
- C. Calculate maximum and minimum contributions of fault-current size.
1. The minimum calculation shall assume that the utility contribution is at a minimum and shall assume no motor load.
 2. The maximum calculation shall assume a maximum contribution from the utility and shall assume motors to be operating under full-load conditions.
- D. Calculate the arc-flash protection boundary and incident energy at locations in the electrical distribution system where personnel could perform work on energized parts.
- E. Include medium- and low-voltage equipment locations, except equipment rated 240-V ac or less fed from transformers less than 125 kVA.
- F. Safe working distances shall be specified for calculated fault locations based on the calculated arc-flash boundary, considering incident energy of 1.2 cal/sq.cm.
- G. Incident energy calculations shall consider the accumulation of energy over time when performing arc-flash calculations on buses with multiple sources. Iterative calculations shall take into account the changing current contributions, as the sources are interrupted or decremented with time. Fault contribution from motors and generators shall be decremented as follows:
1. Fault contribution from induction motors should not be considered beyond three to five cycles.
 2. Fault contribution from synchronous motors and generators should be decayed to match the actual decrement of each as closely as possible (e.g., contributions from permanent magnet generators will typically decay from 10 per unit to three per unit after 10 cycles).
- H. Arc-flash computation shall include both line and load side of a circuit breaker as follows:
1. When the circuit breaker is in a separate enclosure.
 2. When the line terminals of the circuit breaker are separate from the work location.
- I. Base arc-flash calculations on actual overcurrent protective device clearing time. Cap maximum clearing time at two seconds based on IEEE 1584, Section B.1.2.
- 3.3 POWER SYSTEM DATA
- A. Obtain all data necessary for the conduct of the arc-flash hazard analysis.
1. Verify completeness of data supplied on the one-line diagram on Drawings. Call discrepancies to the attention of Architect.
 2. For new equipment, use characteristics submitted under the provisions of action submittals and information submittals for this Project.
 3. For existing equipment, whether or not relocated, obtain required electrical distribution system data by field investigation and surveys, conducted by qualified technicians and engineers.

- B. Electrical Survey Data: Gather and tabulate the following input data to support study. Comply with recommendations in IEEE 1584 and NFPA 70E as to the amount of detail that is required to be acquired in the field. Field data gathering shall be under the direct supervision and control of the engineer in charge of performing the study, and shall be by the engineer or its representative who holds NETA ETT Level III certification or NICET Electrical Power Testing Level III certification.
1. Product Data for overcurrent protective devices specified in other Sections and involved in overcurrent protective device coordination studies. Use equipment designation tags that are consistent with electrical distribution system diagrams, overcurrent protective device submittals, input and output data, and recommended device settings.
 2. Obtain electrical power utility impedance at the service.
 3. Power sources and ties.
 4. Short-circuit current at each system bus, three phase and line-to-ground.
 5. Full-load current of all loads.
 6. Voltage level at each bus.
 7. For transformers, include kVA, primary and secondary voltages, connection type, impedance, X/R ratio, taps measured in per cent, and phase shift.
 8. For reactors, provide manufacturer and model designation, voltage rating and impedance.
 9. For circuit breakers and fuses, provide manufacturer and model designation. List type of breaker, type of trip and available range of settings, SCCR, current rating, and breaker settings.
 10. Generator short-circuit current contribution data, including short-circuit reactance, rated kVA, rated voltage, and X/R ratio.
 11. For relays, provide manufacturer and model designation, current transformer ratios, potential transformer ratios, and relay settings.
 12. Busway manufacturer and model designation, current rating, impedance, lengths, and conductor material.
 13. Motor horsepower and NEMA MG 1 code letter designation.
 14. Low-voltage cable sizes, lengths, number, conductor material and conduit material (magnetic or nonmagnetic).
 15. Medium-voltage cable sizes, lengths, conductor material, and cable construction and metallic shield performance parameters.

3.4 LABELING

- A. Apply one arc-flash label for 600-V ac, 480-V ac, and applicable 208-V ac panelboards and disconnects and for each of the following locations:
1. Motor-control center.
 2. Low-voltage switchboard.
 3. Switchgear.
 4. Medium-voltage switch.
 5. Control panel.

3.5 APPLICATION OF WARNING LABELS

- A. Install the arc-fault warning labels under the direct supervision and control of the Arc-Flash Study Specialist.

3.6 DEMONSTRATION

- A. Engage the Arc-Flash Study Specialist to train Owner's maintenance personnel in the potential arc-flash hazards associated with working on energized equipment and the significance of the arc-flash warning labels.

END OF SECTION 260574

SECTION 260923 - LIGHTING CONTROL DEVICES

PART 1 - GENERAL

1.1 RELATED DOCUMENTS

- A. Drawings and general provisions of the Contract, including General and Supplementary Conditions and Division 01 Specification Sections, apply to this Section.

1.2 SUMMARY

- A. Section Includes:

1. Time switches.
2. Photoelectric switches.
3. Indoor occupancy and vacancy sensors.
4. Switchbox-mounted occupancy sensors.
5. Digital timer light switches.
6. Lighting contactors.

- B. Related Requirements:

1. Section 262726 "Wiring Devices" for wall-box dimmers, non-networkable wall-switch occupancy sensors, and manual light switches.

1.3 ACTION SUBMITTALS

- A. Product Data: For each type of product.

- B. Shop Drawings:

1. Show installation details for the following:
 - a. Occupancy sensors.
 - b. Vacancy sensors.
2. Interconnection diagrams showing field-installed wiring.
3. Include diagrams for power, signal, and control wiring.

1.4 INFORMATIONAL SUBMITTALS

- A. Field quality-control reports.
- B. Sample Warranty: For manufacturer's warranties.

1.5 CLOSEOUT SUBMITTALS

- A. Operation and Maintenance Data: For each type of lighting control device to include in operation and maintenance manuals.
- B. Software and Firmware Operational Documentation:
 - 1. Software operating and upgrade manuals.
 - 2. Program Software Backup: Provide names, versions, and website addresses for locations of installed software.
 - 3. Device address list.
 - 4. Printout of software application and graphic screens.

1.6 WARRANTY

- A. Manufacturer's Warranty: Manufacturer and Installer agree to repair or replace lighting control devices that fail(s) in materials or workmanship within specified warranty period.
 - 1. Failures include, but are not limited to, the following:
 - a. Faulty operation of lighting control software.
 - b. Faulty operation of lighting control devices.
 - 2. Warranty Period: Two year(s) from date of Substantial Completion.

PART 2 - PRODUCTS

2.1 TIME SWITCHES

- A. Electronic Time Switches: Solid state, programmable, with alphanumeric display; complying with UL 917.
 - 1. Listed and labeled as defined in NFPA 70 and marked for intended location and application.
 - 2. Contact Configuration: SPS.
 - 3. Contact Rating: 20-A ballast load, 120-/240-V ac.
 - 4. Programs: two channels; each channel is individually programmable with two on-off set points on a 24-hour schedule with a skip-a-day weekly schedule.
 - 5. Circuitry: Allow connection of a photoelectric relay as substitute for on-off function of a program.
 - 6. Astronomic Time: all channels.
 - 7. Automatic daylight savings time changeover.
 - 8. Battery Backup: Not less than seven days reserve, to maintain schedules and time clock.

2.2 OUTDOOR PHOTOELECTRIC SWITCHES

- A. Description: Solid state, with SPST dry contacts rated for 1800 VA inductive, to operate connected relay, contactor coils, or microprocessor input; complying with UL 773A, and compatible with ballasts and LED lamps.

1. Listed and labeled as defined in NFPA 70, by a qualified testing agency, and marked for intended location and application.
2. Light-Level Monitoring Range: 1.5 to 10 fc, with an adjustment for turn-on and turn-off levels within that range.
3. Time Delay: Fifteen-second minimum, to prevent false operation.
4. Surge Protection: Metal-oxide varistor.
5. Mounting: Twist lock complies with NEMA C136.10, with base-and-stem mounting or stem-and-swivel mounting accessories as required to direct sensor to the north sky exposure.
6. Failure Mode: Luminaire stays ON.

2.3 INDOOR OCCUPANCY AND VACANCY SENSORS

A. General Requirements for Sensors:

1. Wall or ceiling-mounted, solid-state indoor occupancy and vacancy sensors.
2. Dual technology.
3. Separate power pack.
4. Hardwired connection to switch.
5. Listed and labeled as defined in NFPA 70, by a qualified testing agency, and marked for intended location and application.
6. Operation:
 - a. Occupancy Sensor: Unless otherwise indicated, turn lights on when coverage area is occupied, and turn them off when unoccupied; with a time delay for turning lights off, adjustable over a minimum range of 1 to 15 minutes.
7. Sensor Output: Sensor is powered from the power pack.
8. Power: Line voltage.
9. Power Pack: Dry contacts rated for 20-A ballast or LED load at 120- and 277-V ac, for 13-A tungsten at 120-V ac, and for 1 hp at 120-V ac. Sensor has 24-V dc, 150-mA, Class 2 power source, as defined by NFPA 70.
10. Mounting:
 - a. Sensor: Suitable for mounting in any position on a standard outlet box.
 - b. Relay: Externally mounted through a 1/2-inch knockout in a standard electrical enclosure.
 - c. Time-Delay and Sensitivity Adjustments: Recessed and concealed behind hinged door.
11. Indicator: Digital display, to show when motion is detected during testing and normal operation of sensor.
12. Bypass Switch: Override the "on" function in case of sensor failure.
13. Automatic Light-Level Sensor: Adjustable from 2 to 200 fc; turn lights off when selected lighting level is present.

B. Dual-Technology Type: Wall or ceiling mounted; detect occupants in coverage area using PIR and ultrasonic detection methods. The particular technology or combination of technologies that control on-off functions is selectable in the field by operating controls on unit.

1. Sensitivity Adjustment: Separate for each sensing technology.
2. Detector Sensitivity: Detect occurrences of 6-inch- minimum movement of any portion of a human body that presents a target of not less than 36 sq. in., and detect a person of

average size and weight moving not less than 12 inches in either a horizontal or a vertical manner at an approximate speed of 12 inches/s.

3. Detection Coverage (Standard Room): Detect occupancy anywhere within a circular area of 1000 sq. ft. when mounted on a 96-inch- high ceiling.
4. Detection Coverage (Room, Wall Mounted): Detect occupancy anywhere within a 180-degree pattern centered on the sensor over an area of 1000 square feet when mounted 48 inches above finished floor.

2.4 SWITCHBOX-MOUNTED OCCUPANCY SENSORS

- A. General Requirements for Sensors: Automatic-wall-switch occupancy sensor with manual on-off switch, suitable for mounting in a single gang switchbox using hardwired connection.

1. Listed and labeled as defined in NFPA 70, by a qualified testing agency, and marked for intended location and application.
2. Occupancy Sensor Operation: Unless otherwise indicated, turn lights on when coverage area is occupied, and turn lights off when unoccupied; with a time delay for turning lights off, adjustable over a minimum range of 1 to 15 minutes.
3. Operating Ambient Conditions: Dry interior conditions, 32 to 120 deg F.
4. Switch Rating: Not less than 800-VA ballast or LED load at 120 V, and 800-W incandescent.

- B. Wall-Switch Sensor Tag WS1:

1. Standard Range: 180-degree field of view, field adjustable from 180 to 40 degrees; with a minimum coverage area of 900 sq. ft.
2. Sensing Technology: Dual technology - PIR and ultrasonic.
3. Switch Type: SP, field-selectable automatic "on," or manual "on," automatic "off."
4. Capable of controlling load in three-way application.
5. Voltage: Match the circuit voltage.
6. Ambient-Light Override: Concealed, field-adjustable, light-level sensor from 10 to 150 fc. The switch prevents the lights from turning on when the light level is higher than the set point of the sensor.
7. Concealed, field-adjustable, "off" time-delay selector at up to 30 minutes.
8. Concealed, "off" time-delay selector at 30 seconds and 5, 10, and 20 minutes.
9. Adaptive Technology: Self-adjusting circuitry detects and memorizes usage patterns of the space and helps eliminate false "off" switching.
10. Color: White.
11. Faceplate: Color matched to switch.

2.5 DIGITAL TIMER LIGHT SWITCH

- A. Description: Combination digital timer and conventional switch lighting control unit. Switchbox-mounted, backlit LCD display, with selectable time interval in 10 minute increments.

1. Rated 960 W at 120-V ac for tungsten lighting, 10 A at 120-V ac or 10 amps at 277-V ac for ballast or LED, and 1/4 horsepower at 120-V ac.
2. Integral relay for connection to BAS.
3. Voltage: Match the circuit voltage.
4. Color: White.
5. Faceplate: Color matched to switch.

2.6 LIGHTING CONTACTORS

- A. Description: Electrically operated and electrically held, combination-type lighting contactors with nonfused disconnect, complying with NEMA ICS 2 and UL 508.
 - 1. Current Rating for Switching: Listing or rating consistent with type of load served, including tungsten filament, inductive, and high-inrush ballast (ballast with 15 percent or less THD of normal load current).
 - 2. Fault Current Withstand Rating: Equal to or exceeding the available fault current at the point of installation.
 - 3. Enclosure: Comply with NEMA 250.
 - 4. Provide with control and pilot devices as indicated on Drawings, matching the NEMA type specified for the enclosure.

PART 3 - EXECUTION

3.1 EXAMINATION

- A. Examine lighting control devices before installation. Reject lighting control devices that are wet, moisture damaged, or mold damaged.
- B. Examine walls and ceilings for suitable conditions where lighting control devices will be installed.
- C. Proceed with installation only after unsatisfactory conditions have been corrected.

3.2 SENSOR INSTALLATION

- A. Comply with NECA 1.
- B. Coordinate layout and installation of ceiling-mounted devices with other construction that penetrates ceilings or is supported by them, including light fixtures, HVAC equipment, smoke detectors, fire-suppression systems, and partition assemblies.
- C. Install and aim sensors in locations to achieve not less than 90-percent coverage of areas indicated. Do not exceed coverage limits specified in manufacturer's written instructions.

3.3 CONTACTOR INSTALLATION

- A. Comply with NECA 1.
- B. Mount electrically held lighting contactors with elastomeric isolator pads to eliminate structure-borne vibration unless contactors are installed in an enclosure with factory-installed vibration isolators.

3.4 WIRING INSTALLATION

- A. Comply with NECA 1.

- B. Wiring Method: Comply with Section 260519 "Low-Voltage Electrical Power Conductors and Cables." Minimum conduit size is 1/2 inch.
- C. Wiring within Enclosures: Comply with NECA 1. Separate power-limited and nonpower-limited conductors according to conductor manufacturer's written instructions.
- D. Size conductors according to lighting control device manufacturer's written instructions unless otherwise indicated.
- E. Splices, Taps, and Terminations: Make connections only on numbered terminal strips in junction, pull, and outlet boxes; terminal cabinets; and equipment enclosures.

3.5 IDENTIFICATION

- A. Identify components and power and control wiring according to Section 260553 "Identification for Electrical Systems."
 - 1. Identify controlled circuits in lighting contactors.
 - 2. Identify circuits or luminaires controlled by photoelectric and occupancy sensors at each sensor.
- B. Label time switches and contactors with a unique designation.

3.6 FIELD QUALITY CONTROL

- A. Perform the following tests and inspections with the assistance of a factory-authorized service representative:
 - 1. Operational Test: After installing time switches and sensors, and after electrical circuitry has been energized, start units to confirm proper unit operation.
 - 2. Test and adjust controls and safeties. Replace damaged and malfunctioning controls and equipment.
- B. Lighting control devices will be considered defective if they do not pass tests and inspections.
- C. Prepare test and inspection reports.

3.7 ADJUSTING

- A. Occupancy Adjustments: When requested within two months from date of Substantial Completion, provide on-site assistance in adjusting lighting control devices to suit actual occupied conditions. Provide up to one visits to Project during other-than-normal occupancy hours for this purpose.
 - 1. For occupancy and motion sensors, verify operation at outer limits of detector range. Set time delay to suit Owner's operations.
 - 2. For daylighting controls, adjust set points and deadband controls to suit Owner's operations.
 - 3. Align high-bay occupancy sensors using manufacturer's laser aiming tool.

3.8 SOFTWARE SERVICE AGREEMENT

- A. Technical Support: Beginning at Substantial Completion, service agreement shall include software support for two years.
- B. Upgrade Service: At Substantial Completion, update software to latest version. Install and program software upgrades that become available within two years from date of Substantial Completion. Upgrading software shall include operating system and new or revised licenses for using software.
 - 1. Upgrade Notice: At least 30 days to allow Owner to schedule and access the system and to upgrade computer equipment if necessary.

3.9 DEMONSTRATION

- A. Coordinate demonstration of products specified in this Section with demonstration requirements for low-voltage, programmable lighting control systems specified in Section 260943.16 "Addressable-Luminaire Lighting Controls" and Section 260943.23 "Relay-Based Lighting Controls."
- B. Train Owner's maintenance personnel to adjust, operate, and maintain lighting control devices.

END OF SECTION 260923

SECTION 262416 - PANELBOARDS

PART 1 - GENERAL

1.1 RELATED DOCUMENTS

- A. Drawings and general provisions of the Contract, including General and Supplementary Conditions and Division 01 Specification Sections, apply to this Section.

1.2 SUMMARY

- A. Section Includes:
 - 1. Distribution panelboards.
 - 2. Lighting and appliance branch-circuit panelboards.
 - 3. Load centers.

1.3 DEFINITIONS

- A. ATS: Acceptance testing specification.
- B. GFCI: Ground-fault circuit interrupter.
- C. GFEP: Ground-fault equipment protection.
- D. HID: High-intensity discharge.
- E. MCCB: Molded-case circuit breaker.
- F. SPD: Surge protective device.
- G. VPR: Voltage protection rating.

1.4 ACTION SUBMITTALS

- A. Product Data: For each type of panelboard.
 - 1. Include materials, switching and overcurrent protective devices, SPDs, accessories, and components indicated.
 - 2. Include dimensions and manufacturers' technical data on features, performance, electrical characteristics, ratings, and finishes.
- B. Shop Drawings: For each panelboard and related equipment.
 - 1. Include dimensioned plans, elevations, sections, and details.
 - 2. Show tabulations of installed devices with nameplates, conductor termination sizes, equipment features, and ratings.
 - 3. Detail enclosure types including mounting and anchorage, environmental protection, knockouts, corner treatments, covers and doors, gaskets, hinges, and locks.

4. Detail bus configuration, current, and voltage ratings.
5. Short-circuit current rating of panelboards and overcurrent protective devices.
6. Include evidence of NRTL listing for SPD as installed in panelboard.
7. Detail features, characteristics, ratings, and factory settings of individual overcurrent protective devices and auxiliary components.
8. Include wiring diagrams for power, signal, and control wiring.
9. Include time-current coordination curves for each type and rating of overcurrent protective device included in panelboards. Include an Internet link for electronic access to downloadable PDF of the coordination curves.

1.5 INFORMATIONAL SUBMITTALS

- A. Qualification Data: For testing agency.
- B. Panelboard Schedules: For installation in panelboards. Submit final versions after load balancing.

1.6 CLOSEOUT SUBMITTALS

- A. Operation and Maintenance Data: For panelboards and components to include in emergency, operation, and maintenance manuals. In addition to items specified in Section 017823 "Operation and Maintenance Data," include the following:
 1. Manufacturer's written instructions for testing and adjusting overcurrent protective devices.
 2. Time-current curves, including selectable ranges for each type of overcurrent protective device that allows adjustments.

1.7 MAINTENANCE MATERIAL SUBMITTALS

- A. Furnish extra materials that match products installed and that are packaged with protective covering for storage and identified with labels describing contents.
 1. Keys: Two spares for each type of panelboard cabinet lock.
 2. Circuit Breakers Including GFCI and GFEP Types: Two spares for each panelboard.

1.8 DELIVERY, STORAGE, AND HANDLING

- A. Remove loose packing and flammable materials from inside panelboards; install temporary electric heating (250 W per panelboard) to prevent condensation.
- B. Handle and prepare panelboards for installation according to NEMA PB 1.

1.9 FIELD CONDITIONS

- A. Environmental Limitations:
 1. Do not deliver or install panelboards until spaces are enclosed and weathertight, wet work in spaces is complete and dry, work above panelboards is complete, and temporary

- HVAC system is operating and maintaining ambient temperature and humidity conditions at occupancy levels during the remainder of the construction period.
2. Rate equipment for continuous operation under the following conditions unless otherwise indicated:
 - a. Ambient Temperature: Not exceeding 23 deg F to plus 104 deg F.
 - b. Altitude: Not exceeding 6600 feet.
- B. Service Conditions: NEMA PB 1, usual service conditions, as follows:
1. Ambient temperatures within limits specified.
 2. Altitude not exceeding 6600 feet.
- C. Interruption of Existing Electric Service: Do not interrupt electric service to facilities occupied by Owner or others unless permitted under the following conditions and then only after arranging to provide temporary electric service according to requirements indicated:
1. Notify Construction Manager no fewer than seven days in advance of proposed interruption of electric service.
 2. Do not proceed with interruption of electric service without Owner's written permission.
 3. Comply with NFPA 70E.
- 1.10 WARRANTY
- A. Manufacturer's Warranty: Manufacturer agrees to repair or replace panelboards that fail in materials or workmanship within specified warranty period.
1. Panelboard Warranty Period: 18 months from date of Substantial Completion.
- B. Special Warranty: Manufacturer's standard form in which manufacturer agrees to repair or replace SPD that fails in materials or workmanship within specified warranty period.
1. SPD Warranty Period: Five years from date of Substantial Completion.

PART 2 - PRODUCTS

2.1 PANELBOARDS AND LOAD CENTERS COMMON REQUIREMENTS

- A. Manufacturers: Subject to compliance with requirements, provide products by one of the following:
1. Eaton Electrical Inc.; Cutler-Hammer Business Unit.
 2. General Electric Company; GE Consumer & Industrial - Electrical Distribution.
 3. Siemens Energy & Automation, Inc.
 4. Square D; a brand of Schneider Electric.
 5. ABB
- B. Product Selection for Restricted Space: Drawings indicate maximum dimensions for panelboards including clearances between panelboards and adjacent surfaces and other items. Comply with indicated maximum dimensions.

- C. Electrical Components, Devices, and Accessories: Listed and labeled as defined in NFPA 70, by a qualified testing agency, and marked for intended location and application.
- D. Comply with NEMA PB 1.
- E. Comply with NFPA 70.
- F. Enclosures: Flush and Surface-mounted, dead-front cabinets.
 - 1. Rated for environmental conditions at installed location.
 - a. Indoor Dry and Clean Locations: NEMA 250, Type 1.
 - b. Outdoor Locations: NEMA 250, Type 3R.
 - c. Kitchen Areas: NEMA 250, Type 4X stainless steel.
 - d. Other Wet or Damp Indoor Locations: NEMA 250, Type 4.
 - 2. Height: 84 inches maximum.
 - 3. Front: Secured to box with concealed trim clamps. For surface-mounted fronts, match box dimensions; for flush-mounted fronts, overlap box. Trims shall cover all live parts and shall have no exposed hardware.
 - 4. Hinged Front Cover: Entire front trim hinged to box and with standard door within hinged trim cover. Trims shall cover all live parts and shall have no exposed hardware.
 - 5. Skirt for Surface-Mounted Panelboards, if indicated: Same gage and finish as panelboard front with flanges for attachment to panelboard, wall, and ceiling or floor.
 - 6. Gutter Extension and Barrier: Same gage and finish as panelboard enclosure; integral with enclosure body. Arrange to isolate individual panel sections.
 - 7. Finishes:
 - a. Panels and Trim: Steel, factory finished immediately after cleaning and pretreating with manufacturer's standard two-coat, baked-on finish consisting of prime coat and thermosetting topcoat.
 - b. Back Boxes: Galvanized steel.
 - c. Fungus Proofing: Permanent fungicidal treatment for overcurrent protective devices and other components.
- G. Incoming Mains:
 - 1. Location: Top or Bottom dependent on panel location.
 - 2. Main Breaker: Main lug interiors up to 400 amperes shall be field convertible to main breaker.
- H. Phase, Neutral, and Ground Buses:
 - 1. Material: Hard-drawn copper, 98 percent conductivity.
 - a. Plating shall run entire length of bus.
 - b. Bus shall be fully rated the entire length.
 - 2. Interiors shall be factory assembled into a unit. Replacing switching and protective devices shall not disturb adjacent units or require removing the main bus connectors.
 - 3. Equipment Ground Bus: Adequate for feeder and branch-circuit equipment grounding conductors; bonded to box.
 - 4. Full-Sized Neutral: Equipped with full-capacity bonding strap for service entrance applications. Mount electrically isolated from enclosure. Do not mount neutral bus in gutter.

- I. Conductor Connectors: Suitable for use with conductor material and sizes.
 - 1. Material: Hard-drawn copper, 98 percent conductivity.
 - 2. Terminations shall allow use of 75 deg C rated conductors without derating.
 - 3. Size: Lugs suitable for indicated conductor sizes, with additional gutter space, if required, for larger conductors.
 - 4. Main and Neutral Lugs: Mechanical type, with a lug on the neutral bar for each pole in the panelboard.
 - 5. Ground Lugs and Bus-Configured Terminators: Mechanical type, with a lug on the bar for each pole in the panelboard.
 - 6. Feed-Through Lugs: Mechanical type, suitable for use with conductor material. Locate at opposite end of bus from incoming lugs or main device.
 - 7. Gutter-Tap Lugs: Mechanical type suitable for use with conductor material and with matching insulating covers. Locate at same end of bus as incoming lugs or main device.
- J. NRTL Label: Panelboards or load centers shall be labeled by an NRTL acceptable to authority having jurisdiction for use as service equipment with one or more main service disconnecting and overcurrent protective devices. Panelboards or load centers shall have meter enclosures, wiring, connections, and other provisions for utility metering. Coordinate with utility company for exact requirements.
- K. Future Devices: Panelboards or load centers shall have mounting brackets, bus connections, filler plates, and necessary appurtenances required for future installation of devices.
 - 1. Percentage of Future Space Capacity: 25 percent.
- L. Panelboard Short-Circuit Current Rating: Fully rated to interrupt symmetrical short-circuit current available at terminals. Assembly listed by an NRTL for 100 percent interrupting capacity.
 - 1. Panelboards and overcurrent protective devices rated 240 V or less shall have short-circuit ratings as shown on Drawings, but not less than 10,000 A rms symmetrical.
 - 2. Panelboards and overcurrent protective devices rated above 240 V and less than 600 V shall have short-circuit ratings as shown on Drawings, but not less than 14,000 A rms symmetrical.

2.2 PERFORMANCE REQUIREMENTS

- A. Surge Suppression: Factory installed as an integral part of indicated panelboards, complying with UL 1449 SPD Type 2.

2.3 POWER PANELBOARDS

- A. Panelboards: NEMA PB 1, distribution type.
- B. Doors: Secured with vault-type latch with tumbler lock; keyed alike.
 - 1. For doors more than 36 inches high, provide two latches, keyed alike.
- C. Mains: Circuit breaker or Lugs only, as indicated.
- D. Branch Overcurrent Protective Devices for Circuit-Breaker Frame Sizes 125 A and Smaller: Bolt-on circuit breakers.

- E. Branch Overcurrent Protective Devices for Circuit-Breaker Frame Sizes Larger Than 125 A: Bolt-on circuit breakers.

2.4 LIGHTING AND APPLIANCE BRANCH-CIRCUIT PANELBOARDS

- A. Panelboards: NEMA PB 1, lighting and appliance branch-circuit type.
- B. Mains: Circuit breaker or lugs only.
- C. Branch Overcurrent Protective Devices: Bolt-on circuit breakers, replaceable without disturbing adjacent units.
- D. Doors: Concealed hinges; secured with flush latch with tumbler lock; keyed alike.
 - 1. For doors more than 36 inches high, provide two latches, keyed alike.

2.5 LOAD CENTERS

- A. Load Centers: Comply with UL 67.
- B. Mains: lugs only.
- C. Branch Overcurrent Protective Devices: Plug-in circuit breakers, replaceable without disturbing adjacent units.
- D. Doors: Concealed hinges secured with flush latch with tumbler lock; keyed alike.
- E. Conductor Connectors: Mechanical type for main, neutral, and ground lugs and buses.

2.6 DISCONNECTING AND OVERCURRENT PROTECTIVE DEVICES

- A. MCCB: Comply with UL 489, with interrupting capacity to meet available fault currents.
 - 1. Thermal-Magnetic Circuit Breakers:
 - a. Inverse time-current element for low-level overloads.
 - b. Instantaneous magnetic trip element for short circuits.
 - c. Adjustable magnetic trip setting for circuit-breaker frame sizes 250 A and larger.
 - 2. Adjustable Instantaneous-Trip Circuit Breakers: Magnetic trip element with front-mounted, field-adjustable trip setting.
 - 3. Electronic Trip Circuit Breakers:
 - a. RMS sensing.
 - b. Field-replaceable rating plug or electronic trip.
 - c. Digital display of settings, trip targets, and indicated metering displays.
 - d. Multi-button keypad to access programmable functions and monitored data.
 - e. Ten-event, trip-history log. Each trip event shall be recorded with type, phase, and magnitude of fault that caused the trip.
 - f. Integral test jack for connection to portable test set or laptop computer.
 - g. Field-Adjustable Settings:

- 1) Instantaneous trip.
 - 2) Long- and short-time pickup levels.
 - 3) Long and short time adjustments.
 - 4) Ground-fault pickup level, time delay, and I squared T response.
4. Current-Limiting Circuit Breakers: Frame sizes 400 A and smaller; let-through ratings less than NEMA FU 1, RK-5.
 5. GFCI Circuit Breakers: Single- and double-pole configurations with Class A ground-fault protection (6-mA trip).
 6. GFEP Circuit Breakers: Class B ground-fault protection (30-mA trip).
 7. Subfeed Circuit Breakers: Vertically mounted.
 8. MCCB Features and Accessories:
 - a. Standard frame sizes, trip ratings, and number of poles.
 - b. Breaker handle indicates tripped status.
 - c. UL listed for reverse connection without restrictive line or load ratings.
 - d. Lugs: Mechanical style, suitable for number, size, trip ratings, and conductor materials.
 - e. Application Listing: Appropriate for application; Type SWD for switching fluorescent lighting loads; Type HID for feeding fluorescent and HID lighting circuits.
 - f. Ground-Fault Protection: [Integrally mounted] [Remote-mounted] relay and trip unit with adjustable pickup and time-delay settings, push-to-test feature, and ground-fault indicator.
 - g. Shunt Trip: 120-V trip coil energized from separate circuit, set to trip at 75 percent of rated voltage.
 - h. Undervoltage Trip: Set to operate at 35 to 75 percent of rated voltage without intentional time delay.
 - i. Rating Plugs: Three-pole breakers with ampere ratings greater than 150 amperes shall have interchangeable rating plugs or electronic adjustable trip units.
 - j. Auxiliary Contacts: One, SPDT switch with "a" and "b" contacts; "a" contacts mimic circuit-breaker contacts and "b" contacts operate in reverse of circuit-breaker contacts.
 - k. Alarm Switch: Single-pole, normally open contact that actuates only when circuit breaker trips.
 - l. Key Interlock Kit: Externally mounted to prohibit circuit-breaker operation; key shall be removable only when circuit breaker is in off position.
 - m. Multipole units enclosed in a single housing with a single handle assembled to operate as a single unit.
 - n. Handle Padlocking Device: Fixed attachment, for locking circuit-breaker handle in on or off position.
 - o. Handle Clamp: Loose attachment, for holding circuit-breaker handle in on position.

2.7 IDENTIFICATION

- A. Panelboard Label: Manufacturer's name and trademark, voltage, amperage, number of phases, and number of poles shall be located on the interior of the panelboard door.
- B. Breaker Labels: Faceplate shall list current rating, UL and IEC certification standards, and AIC rating.
- C. Circuit Directory: Machine printed directory card inside panelboard door, mounted in transparent card holder.
 1. Circuit directory shall identify specific purpose with detail sufficient to distinguish it from all other circuits.

PART 3 - EXECUTION

3.1 EXAMINATION

- A. Verify actual conditions with field measurements prior to ordering panelboards to verify that equipment fits in allocated space in, and comply with, minimum required clearances specified in NFPA 70.
- B. Receive, inspect, handle, and store panelboards according to NEMA PB 1.1.
- C. Examine panelboards before installation. Reject panelboards that are damaged, rusted, or have been subjected to water saturation.
- D. Examine elements and surfaces to receive panelboards for compliance with installation tolerances and other conditions affecting performance of the Work.
- E. Proceed with installation only after unsatisfactory conditions have been corrected.

3.2 INSTALLATION

- A. Coordinate layout and installation of panelboards and components with other construction that penetrates walls or is supported by them, including electrical and other types of equipment, raceways, piping, encumbrances to workspace clearance requirements, and adjacent surfaces. Maintain required workspace clearances and required clearances for equipment access doors and panels.
- B. Comply with NECA 1.
- C. Install panelboards and accessories according to NEMA PB 1.1.
- D. Equipment Mounting:
 - 1. Attach panelboard to the vertical finished or structural surface behind the panelboard.
- E. Temporary Lifting Provisions: Remove temporary lifting eyes, channels, and brackets and temporary blocking of moving parts from panelboards.
- F. Mount top of trim 90 inches above finished floor unless otherwise indicated.
- G. Mount panelboard cabinet plumb and rigid without distortion of box.
- H. Mount recessed panelboards with fronts uniformly flush with wall finish and mating with back box.
- I. Mount surface-mounted panelboards to steel slotted supports 5/8 inch in depth.
- J. Install overcurrent protective devices and controllers not already factory installed.
 - 1. Set field-adjustable, circuit-breaker trip ranges.
 - 2. Tighten bolted connections and circuit breaker connections using calibrated torque wrench or torque screwdriver per manufacturer's written instructions.

- K. Make grounding connections and bond neutral for services and separately derived systems to ground. Make connections to grounding electrodes, separate grounds for isolated ground bars, and connections to separate ground bars.
- L. Install filler plates in unused spaces.
- M. Stub four 1-inch empty conduits from panelboard into accessible ceiling space or space designated to be ceiling space in the future. Stub four 1-inch empty conduits into raised floor space or below slab not on grade.
- N. Arrange conductors in gutters into groups and bundle and wrap with wire ties.

3.3 IDENTIFICATION

- A. Identify field-installed conductors, interconnecting wiring, and components; install warning signs complying with requirements in Section 260553 "Identification for Electrical Systems."
- B. Create a directory to indicate installed circuit loads; incorporate Owner's final room designations. Obtain approval before installing. Handwritten directories are not acceptable. Install directory inside panelboard door.
- C. Panelboard Nameplates: Label each panelboard with a nameplate complying with requirements for identification specified in Section 260553 "Identification for Electrical Systems."
- D. Device Nameplates: Label each branch circuit device in power panelboards with a nameplate complying with requirements for identification specified in Section 260553 "Identification for Electrical Systems."
- E. Install warning signs complying with requirements in Section 260553 "Identification for Electrical Systems" identifying source of remote circuit.

3.4 FIELD QUALITY CONTROL

- A. Perform tests and inspections.
 - 1. Manufacturer's Field Service: Engage a factory-authorized service representative to inspect components, assemblies, and equipment installations, including connections, and to assist in testing.
- B. Acceptance Testing Preparation:
 - 1. Test insulation resistance for each panelboard bus, component, connecting supply, feeder, and control circuit.
 - 2. Test continuity of each circuit.
- C. Tests and Inspections:
 - 1. Perform each visual and mechanical inspection and electrical test for low-voltage air circuit breakers stated in NETA ATS, Paragraph 7.6 Circuit Breakers. Do not perform optional tests. Certify compliance with test parameters.
 - 2. Correct malfunctioning units on-site, where possible, and retest to demonstrate compliance; otherwise, replace with new units and retest.

- D. Panelboards will be considered defective if they do not pass tests and inspections.

3.5 ADJUSTING

- A. Adjust moving parts and operable components to function smoothly and lubricate as recommended by manufacturer.
- B. Set field-adjustable circuit-breaker trip ranges as indicated.
- C. Load Balancing: After Substantial Completion, but not more than 60 days after Final Acceptance, measure load balancing and make circuit changes. Prior to making circuit changes to achieve load balancing, inform Architect of effect on phase color coding.
 - 1. Measure loads during period of normal facility operations.
 - 2. Perform circuit changes to achieve load balancing outside normal facility operation schedule or at times directed by the Architect. Avoid disrupting services such as fax machines and on-line data processing, computing, transmitting, and receiving equipment.
 - 3. After changing circuits to achieve load balancing, recheck loads during normal facility operations. Record load readings before and after changing circuits to achieve load balancing.
 - 4. Tolerance: Maximum difference between phase loads, within a panelboard, shall not exceed 20 percent.

3.6 PROTECTION

- A. Temporary Heating: Prior to energizing panelboards, apply temporary heat to maintain temperature according to manufacturer's written instructions.

END OF SECTION 262416

SECTION 262726 - WIRING DEVICES

PART 1 - GENERAL

1.1 RELATED DOCUMENTS

- A. Drawings and general provisions of the Contract, including General and Supplementary Conditions and Division 01 Specification Sections, apply to this Section.

1.2 SUMMARY

- A. Section Includes:
 - 1. Straight-blade convenience and tamper-resistant receptacles.
 - 2. GFCI receptacles.
 - 3. Twist-locking receptacles.
 - 4. Pendant cord-connector devices.
 - 5. Cord and plug sets.
 - 6. Toggle switches.
 - 7. Wall-box dimmers.
 - 8. Wall plates.
 - 9. Floor service outlets.
 - 10. Poke-through assemblies.
 - 11. Prefabricated multioutlet assemblies.

1.3 DEFINITIONS

- A. Abbreviations of Manufacturers' Names:
 - 1. Cooper: Cooper Wiring Devices; Division of Cooper Industries, Inc.
 - 2. Hubbell: Hubbell Incorporated: Wiring Devices-Kellems.
 - 3. Leviton: Leviton Mfg. Company, Inc.
 - 4. Pass & Seymour: Pass& Seymour/Legrand.
- B. BAS: Building automation system.
- C. EMI: Electromagnetic interference.
- D. GFCI: Ground-fault circuit interrupter.
- E. Pigtail: Short lead used to connect a device to a branch-circuit conductor.
- F. RFI: Radio-frequency interference.
- G. UTP: Unshielded twisted pair.

1.4 ACTION SUBMITTALS

- A. Product Data: For each type of product.

- B. Samples for final approval by Owner: One for each type of device and wall plate specified, in each color specified.

1.5 INFORMATIONAL SUBMITTALS

- A. Field quality-control reports.

1.6 CLOSEOUT SUBMITTALS

- A. Operation and Maintenance Data: For wiring devices to include in all manufacturers' packing-label warnings and instruction manuals that include labeling conditions.

1.7 MAINTENANCE MATERIAL SUBMITTALS

- A. Furnish extra materials that match products installed and that are packaged with protective covering for storage and identified with labels describing contents.
 - 1. Poke-Through, Fire-Rated Closure Plugs: One for every five floor service outlets installed, but no fewer than two.

PART 2 - PRODUCTS

2.1 GENERAL WIRING-DEVICE REQUIREMENTS

- A. Wiring Devices, Components, and Accessories: Listed and labeled as defined in NFPA 70, by a qualified testing agency, and marked for intended location and application.
- B. Comply with NFPA 70.
- C. Devices that are manufactured for use with modular plug-in connectors may be substituted under the following conditions:
 - 1. Connectors shall comply with UL 2459 and shall be made with stranding building wire.
 - 2. Devices shall comply with the requirements in this Section.
- D. Devices for Owner-Furnished Equipment:
 - 1. Receptacles: Match plug configurations.
 - 2. Cord and Plug Sets: Match equipment requirements.
- E. Source Limitations: Obtain each type of wiring device and associated wall plate from single source from single manufacturer.

2.2 STRAIGHT-BLADE RECEPTACLES

- A. Duplex Convenience Receptacles: 125 V, 20 A; comply with NEMA WD 1, NEMA WD 6 Configuration 5-20R, UL 498, and FS W-C-596.
- B. Tamper-Resistant Convenience Receptacles: 125 V, 20 A; comply with NEMA WD 1, NEMA WD 6 Configuration 5-20R, UL 498, and FS W-C-596.

1. Description: Labeled and complying with NFPA 70, "Health Care Facilities" Article, "Pediatric Locations" Section.
2. Comply with NEC 406.12.

2.3 GFCI RECEPTACLES

A. General Description:

1. 125 V, 20 A, straight blade, non-feed-through type.
2. Comply with NEMA WD 1, NEMA WD 6 Configuration 5-20R, UL 498, UL 943 Class A, and FS W-C-596.
3. Include indicator light that shows when the GFCI has malfunctioned and no longer provides proper GFCI protection.

B. Duplex GFCI Convenience Receptacles:

C. Tamper-Resistant, Duplex GFCI Convenience Receptacles:

2.4 TOGGLE SWITCHES

A. Comply with NEMA WD 1, UL 20, and FS W-S-896.

B. Switches, 120/277 V, 20 A:

1. Single Pole
2. Two Pole
3. Three Way
4. Four Way

C. Pilot-Light Switches: 120/277 V, 20 A.

1. Description: Single pole, with LED-lighted handle, illuminated when switch is off.

D. Key-Operated Switches: 120/277 V, 20 A.

1. Description: Single pole, with factory-supplied key in lieu of switch handle.

E. Single-Pole, Double-Throw, Momentary-Contact, Center-off Switches: 120/277 V, 20 A; for use with mechanically held lighting contactors.

F. Key-Operated, Single-Pole, Double-Throw, Momentary-Contact, Center-off Switches: 120/277 V, 20 A; for use with mechanically held lighting contactors, with factory-supplied key in lieu of switch handle.

2.5 WALL-BOX DIMMERS

A. Dimmer Switches: Solid-state units with quiet on-off switches, with audible frequency and EMI/RFI suppression filters.

B. Control: Continuously adjustable slider; with single-pole or three-way switching. Comply with UL 1472.

- C. LED Lamp Dimmer Switches: Modular; compatible with LED lamps; capable of consistent dimming with low end not greater than 20 percent of full brightness.

2.6 WALL PLATES

- A. Single and combination types shall match corresponding wiring devices.
 - 1. Plate-Securing Screws: Metal with head color to match plate finish.
 - 2. Material for Finished Spaces: 0.05-inch-thick, anodized aluminum.
 - 3. Material for Unfinished Spaces: Galvanized steel.
 - 4. Material for Damp Locations: Thermoplastic with spring-loaded lift cover, and listed and labeled for use in wet and damp locations.
- B. Wet-Location, Weatherproof Cover Plates: NEMA 250, complying with Type 3R, weather-resistant, die-cast aluminum with lockable cover. Plastic covers shall not be permitted.
- C. Device Color:
 - 1. Wiring Devices Connected to Normal Power System: Gray or As selected by Architect unless otherwise indicated or required by NFPA 70 or device listing.
 - 2. Wiring Devices Connected to Emergency Power System: Red.

PART 3 - EXECUTION

3.1 INSTALLATION

- A. Comply with NECA 1, including mounting heights listed in that standard, unless otherwise indicated.
- B. Coordination with Other Trades:
 - 1. Protect installed devices and their boxes. Do not place wall finish materials over device boxes and do not cut holes for boxes with routers that are guided by riding against outside of boxes.
 - 2. Keep outlet boxes free of plaster, drywall joint compound, mortar, cement, concrete, dust, paint, and other material that may contaminate the raceway system, conductors, and cables.
 - 3. Install device boxes in brick or block walls so that the cover plate does not cross a joint unless the joint is troweled flush with the face of the wall.
 - 4. Install wiring devices after all wall preparation, including painting, is complete.
- C. Conductors:
 - 1. Do not strip insulation from conductors until right before they are spliced or terminated on devices.
 - 2. Strip insulation evenly around the conductor using tools designed for the purpose. Avoid scoring or nicking of solid wire or cutting strands from stranded wire.
 - 3. The length of free conductors at outlets for devices shall meet provisions of NFPA 70, Article 300, without pigtails.
 - 4. Existing Conductors:
 - a. Cut back and pigtail, or replace all damaged conductors.

- b. Straighten conductors that remain and remove corrosion and foreign matter.
- c. Pigtailing existing conductors is permitted, provided the outlet box is large enough.

D. Device Installation:

- 1. Replace devices that have been in temporary use during construction and that were installed before building finishing operations were complete.
- 2. Keep each wiring device in its package or otherwise protected until it is time to connect conductors.
- 3. Do not remove surface protection, such as plastic film and smudge covers, until the last possible moment.
- 4. Connect devices to branch circuits using pigtails that are not less than 6 inches in length.
- 5. When there is a choice, use side wiring with binding-head screw terminals. Wrap solid conductor tightly clockwise, two-thirds to three-fourths of the way around terminal screw.
- 6. Use a torque screwdriver when a torque is recommended or required by manufacturer.
- 7. When conductors larger than No. 12 AWG are installed on 15- or 20-A circuits, splice No. 12 AWG pigtails for device connections.
- 8. Tighten unused terminal screws on the device.
- 9. When mounting into metal boxes, remove the fiber or plastic washers used to hold device-mounting screws in yokes, allowing metal-to-metal contact.

E. Receptacle Orientation:

- 1. Install ground pin of vertically mounted receptacles down, and on horizontally mounted receptacles to the right.

F. Device Plates: Do not use oversized or extra-deep plates. Repair wall finishes and remount outlet boxes when standard device plates do not fit flush or do not cover rough wall opening.

G. Dimmers:

- 1. Install dimmers within terms of their listing.
- 2. Verify that dimmers used for fan-speed control are listed for that application.
- 3. Install unshared neutral conductors on line and load side of dimmers according to manufacturers' device listing conditions in the written instructions.

H. Arrangement of Devices: Unless otherwise indicated, mount flush, with long dimension vertical and with grounding terminal of receptacles on top. Group adjacent switches under single, multigang wall plates.

I. Adjust locations of floor service outlets and service poles to suit arrangement of partitions and furnishings.

3.2 GFCI RECEPTACLES

- A. Install non-feed-through-type GFCI receptacles. Use dead-front GFCI devices in location where the receptacle is not accessible.

3.3 IDENTIFICATION

- A. Comply with Section 260553 "Identification for Electrical Systems."
- B. Identify each receptacle with panelboard identification and circuit number.

3.4 FIELD QUALITY CONTROL

- A. Perform the following tests and inspections:
 - 1. Test Instruments: Use instruments that comply with UL 1436.
 - 2. Test Instrument for Convenience Receptacles: Digital wiring analyzer with digital readout or illuminated digital-display indicators of measurement.

- B. Tests for Convenience Receptacles:
 - 1. Line Voltage: Acceptable range is 105 to 132 V.
 - 2. Percent Voltage Drop under 15-A Load: A value of 6 percent or higher is unacceptable.
 - 3. Ground Impedance: Values of up to 2 ohms are acceptable.
 - 4. GFCI Trip: Test for tripping values specified in UL 1436 and UL 943.
 - 5. Using the test plug, verify that the device and its outlet box are securely mounted.
 - 6. Tests shall be diagnostic, indicating damaged conductors, high resistance at the circuit breaker, poor connections, inadequate fault current path, defective devices, or similar problems. Correct circuit conditions, remove malfunctioning units and replace with new ones, and retest as specified above.

- C. Wiring device will be considered defective if it does not pass tests and inspections.

- D. Prepare test and inspection reports.

END OF SECTION 262726

SECTION 262813 - FUSES

PART 1 - GENERAL

1.1 RELATED DOCUMENTS

- A. Drawings and general provisions of the Contract, including General and Supplementary Conditions and Division 01 Specification Sections, apply to this Section.

1.2 SUMMARY

- A. Section Includes:

1. Cartridge fuses rated 600 V ac and less for use in the following:
 - a. Control circuits.
 - b. Motor-control centers.
 - c. Panelboards.
 - d. Switchboards.
 - e. Enclosed controllers.
 - f. Enclosed switches.
2. Spare-fuse cabinets.

1.3 ACTION SUBMITTALS

- A. Product Data: For each type of product. Include construction details, material descriptions, dimensions of individual components and profiles, and finishes for spare-fuse cabinets. Include the following for each fuse type indicated:
 1. Ambient Temperature Adjustment Information: If ratings of fuses have been adjusted to accommodate ambient temperatures, provide list of fuses with adjusted ratings.
 2. Dimensions and manufacturer's technical data on features, performance, electrical characteristics, and ratings.
 3. Current-limitation curves for fuses with current-limiting characteristics.
 4. Time-current coordination curves (average melt) and current-limitation curves (instantaneous peak let-through current) for each type and rating of fuse.
 5. Coordination charts and tables and related data.
 6. Fuse sizes for elevator feeders and elevator disconnect switches.

1.4 CLOSEOUT SUBMITTALS

- A. Operation and Maintenance Data: For fuses to include in emergency, operation, and maintenance manuals. In addition to items specified in Section 017823 "Operation and Maintenance Data," include the following:
 1. Ambient temperature adjustment information.
 2. Current-limitation curves for fuses with current-limiting characteristics.

3. Time-current coordination curves (average melt) and current-limitation curves (instantaneous peak let-through current) for each type and rating of fuse used on the Project.
4. Coordination charts and tables and related data.

1.5 MAINTENANCE MATERIAL SUBMITTALS

- A. Furnish extra materials that match products installed and that are packaged with protective covering for storage and identified with labels describing contents.
 1. Fuses: Equal to 10 percent of quantity installed for each size and type, but no fewer than three of each size and type.

1.6 FIELD CONDITIONS

- A. Where ambient temperature to which fuses are directly exposed is less than 40 deg F or more than 100 deg F, apply manufacturer's ambient temperature adjustment factors to fuse ratings.

PART 2 - PRODUCTS

2.1 MANUFACTURERS

- A. Source Limitations: Obtain fuses, for use within a specific product or circuit, from single source from single manufacturer.

2.2 CARTRIDGE FUSES

- A. Characteristics: NEMA FU 1, current-limiting, nonrenewable cartridge fuses with voltage ratings consistent with circuit voltages.
 1. Type RK-1: 250-V, zero- to 600-A rating, 200 kAIC, dual element, time delay.
 2. Type RK-5: 600-V, zero- to 600-A rating, 200 kAIC, dual element, time delay.
 3. Type CC: 600-V, zero- to 30-A rating, 200 kAIC, fast acting.
 4. Type L: 600-V, 601- to 6000-A rating, 200 kAIC.
- B. Electrical Components, Devices, and Accessories: Listed and labeled as defined in NFPA 70, by a qualified testing agency, and marked for intended location and application.
- C. Comply with NEMA FU 1 for cartridge fuses.
- D. Comply with NFPA 70.
- E. Coordinate fuse ratings with utilization equipment nameplate limitations of maximum fuse size and with system short-circuit current levels.

2.3 SPARE-FUSE CABINET

- A. Characteristics: Wall-mounted steel unit with full-length, recessed piano-hinged door and key-coded cam lock and pull.

1. Size: Adequate for storage of spare fuses specified with 15 percent spare capacity minimum.
2. Finish: Gray, baked enamel.
3. Identification: "SPARE FUSES" in 1-1/2-inch-high letters on exterior of door.
4. Fuse Pullers: For each size of fuse, where applicable and available, from fuse manufacturer.

PART 3 - EXECUTION

3.1 EXAMINATION

- A. Examine fuses before installation. Reject fuses that are moisture damaged or physically damaged.
- B. Examine holders to receive fuses for compliance with installation tolerances and other conditions affecting performance, such as rejection features.
- C. Examine utilization equipment nameplates and installation instructions. Install fuses of sizes and with characteristics appropriate for each piece of equipment.
- D. Evaluate ambient temperatures to determine if fuse rating adjustment factors must be applied to fuse ratings.
- E. Proceed with installation only after unsatisfactory conditions have been corrected.

3.2 FUSE APPLICATIONS

- A. Cartridge Fuses:
 1. Service Entrance: Class L, fast acting.
 2. Feeders: Class L, fast acting.
 3. Motor Branch Circuits: Class RK5, time delay.
 4. Other Branch Circuits: Class RK1, dual-element.
 5. Control Transformer Circuits: Class CC, time delay, control transformer duty.
 6. Provide open-fuse indicator fuses or fuse covers with open fuse indication.

3.3 INSTALLATION

- A. Install fuses in fusible devices. Arrange fuses so rating information is readable without removing fuse.
- B. Install spare-fuse cabinet(s) in location shown on the Drawings or as indicated in the field by Owner.

3.4 IDENTIFICATION

- A. Install labels complying with requirements for identification specified in Section 260553 "Identification for Electrical Systems" and indicating fuse replacement information inside of door of each fused switch and adjacent to each fuse block, socket, and holder.

END OF SECTION 262813

SECTION 262816 - ENCLOSED SWITCHES AND CIRCUIT BREAKERS

PART 1 - GENERAL

1.1 RELATED DOCUMENTS

- A. Drawings and general provisions of the Contract, including General and Supplementary Conditions and other Division 01 Specification Sections, apply to this Section.

1.2 SUMMARY

- A. Section Includes:
 - 1. Fusible switches.
 - 2. Nonfusible switches.
 - 3. Molded-case circuit breakers (MCCBs).
 - 4. Enclosures.

1.3 DEFINITIONS

- A. NC: Normally closed.
- B. NO: Normally open.
- C. SPDT: Single pole, double throw.

1.4 ACTION SUBMITTALS

- A. Product Data: For each type of enclosed switch, circuit breaker, accessory, and component indicated. Include nameplate ratings, dimensioned elevations, sections, weights, and manufacturers' technical data on features, performance, electrical characteristics, ratings, accessories, and finishes.
 - 1. Enclosure types and details for types other than NEMA 250, Type 1.
 - 2. Current and voltage ratings.
 - 3. Short-circuit current ratings (interrupting and withstand, as appropriate).
 - 4. Include evidence of a nationally recognized testing laboratory (NRTL) listing for series rating of installed devices.
 - 5. Detail features, characteristics, ratings, and factory settings of individual overcurrent protective devices, accessories, and auxiliary components.
 - 6. Include time-current coordination curves (average melt) for each type and rating of overcurrent protective device; include selectable ranges for each type of overcurrent protective device.
- B. Shop Drawings: For enclosed switches and circuit breakers.
 - 1. Include plans, elevations, sections, details, and attachments to other work.
 - 2. Include wiring diagrams for power, signal, and control wiring.

1.5 INFORMATIONAL SUBMITTALS

- A. Field quality-control reports.

1.6 CLOSEOUT SUBMITTALS

- A. Operation and Maintenance Data: For enclosed switches and circuit breakers to include in emergency, operation, and maintenance manuals.

1. In addition to items specified in Section 017823 "Operation and Maintenance Data," include the following:
 - a. Manufacturer's written instructions for testing and adjusting enclosed switches and circuit breakers.
 - b. Time-current coordination curves (average melt) for each type and rating of overcurrent protective device; include selectable ranges for each type of overcurrent protective device.

1.7 MAINTENANCE MATERIAL SUBMITTALS

- A. Furnish extra materials that match products installed and that are packaged with protective covering for storage and identified with labels describing contents.

1. Fuses: Equal to 10 percent of quantity installed for each size and type, but no fewer than three of each size and type.
2. Fuse Pullers: Two for each size and type.

1.8 FIELD CONDITIONS

- A. Environmental Limitations: Rate equipment for continuous operation under the following conditions unless otherwise indicated:

1. Ambient Temperature: Not less than minus 22 deg F and not exceeding 104 deg F.
2. Altitude: Not exceeding 6600 feet.

1.9 WARRANTY

- A. Manufacturer's Warranty: Manufacturer and Installer agree to repair or replace components that fail in materials or workmanship within specified warranty period.

1. Warranty Period: One year(s) from date of Substantial Completion.

PART 2 - PRODUCTS

2.1 GENERAL REQUIREMENTS

- A. Source Limitations: Obtain enclosed switches and circuit breakers, overcurrent protective devices, components, and accessories, within same product category, from single manufacturer.

- B. Product Selection for Restricted Space: Drawings indicate maximum dimensions for enclosed switches and circuit breakers, including clearances between enclosures, and adjacent surfaces and other items. Comply with indicated maximum dimensions.

- C. Electrical Components, Devices, and Accessories: Listed and labeled as defined in NFPA 70, by an NRTL, and marked for intended location and application.
- D. Comply with NFPA 70.

2.2 FUSIBLE SWITCHES

A. Type HD, Heavy Duty:

1. Single throw.
2. Three pole.
3. 240-V ac.
4. 1200 A and smaller.
5. UL 98 and NEMA KS 1, horsepower rated, with clips or bolt pads to accommodate indicated fuses.
6. Lockable handle with capability to accept three padlocks, and interlocked with cover in closed position.

B. Accessories:

1. Equipment Ground Kit: Internally mounted and labeled for copper and aluminum ground conductors.
2. Neutral Kit: Internally mounted; insulated, capable of being grounded and bonded; labeled for copper and aluminum neutral conductors.
3. Class R Fuse Kit: Provides rejection of other fuse types when Class R fuses are specified.
4. Auxiliary Contact Kit: One NO/NC (Form "C") auxiliary contact(s), arranged to activate before switch blades open. Contact rating - 120-V ac.
5. Hookstick Handle: Allows use of a hookstick to operate the handle.
6. Lugs: Mechanical type, suitable for number, size, and conductor material.
7. Service-Rated Switches: Labeled for use as service equipment.

2.3 NONFUSIBLE SWITCHES

- ### A. Type HD, Heavy Duty, Three Pole, Single Throw, 240-V ac, 1200 A and Smaller: UL 98 and NEMA KS 1, horsepower rated, lockable handle with capability to accept three padlocks, and interlocked with cover in closed position.

B. Accessories:

1. Equipment Ground Kit: Internally mounted and labeled for copper and aluminum ground conductors.
2. Neutral Kit: Internally mounted; insulated, capable of being grounded and bonded; labeled for copper and aluminum neutral conductors.
3. Isolated Ground Kit: Internally mounted; insulated, labeled for copper and aluminum neutral conductors.
4. Class R Fuse Kit: Provides rejection of other fuse types when Class R fuses are specified.
5. Auxiliary Contact Kit: One NO/NC (Form "C") auxiliary contact(s), arranged to activate before switch blades open. Contact rating - 120-V ac.
6. Hookstick Handle: Allows use of a hookstick to operate the handle.
7. Lugs: Mechanical type, suitable for number, size, and conductor material.
8. Service-Rated Switches: Labeled for use as service equipment.

2.4 MOLDED-CASE CIRCUIT BREAKERS

- ### A. Circuit breakers shall be constructed using glass-reinforced insulating material. Current carrying components shall be completely isolated from the handle and the accessory mounting area.

- B. Circuit breakers shall have a toggle operating mechanism with common tripping of all poles, which provides quick-make, quick-break contact action. The circuit-breaker handle shall be over center, be trip free, and reside in a tripped position between on and off to provide local trip indication. Circuit-breaker escutcheon shall be clearly marked on and off in addition to providing international I/O markings. Equip circuit breaker with a push-to-trip button, located on the face of the circuit breaker to mechanically operate the circuit-breaker tripping mechanism for maintenance and testing purposes.
- C. The maximum ampere rating and UL, IEC, or other certification standards with applicable voltage systems and corresponding interrupting ratings shall be clearly marked on face of circuit breaker. Circuit breakers shall be 100 percent rated.
- D. MCCBs shall be equipped with a device for locking in the isolated position.
- E. Lugs shall be suitable for 167 deg F rated wire.
- F. Standards: Comply with UL 489 and NEMA AB 3, with interrupting capacity to comply with available fault currents.
- G. Thermal-Magnetic Circuit Breakers: Inverse time-current thermal element for low-level overloads and instantaneous magnetic trip element for short circuits. Adjustable magnetic trip setting for circuit-breaker frame sizes 250 A and larger.
- H. Adjustable, Instantaneous-Trip Circuit Breakers: Magnetic trip element with front-mounted, field-adjustable trip setting.
- I. Features and Accessories:
 - 1. Standard frame sizes, trip ratings, and number of poles.
 - 2. Lugs: Mechanical type, suitable for number, size, trip ratings, and conductor material.
 - 3. Application Listing: Appropriate for application; Type SWD for switching fluorescent lighting loads; Type HID for feeding fluorescent and high-intensity discharge lighting circuits.
 - 4. Undervoltage Trip: Set to operate at 35 to 75 percent of rated voltage without intentional time delay.
 - 5. Auxiliary Contacts: One SPDT switch with "a" and "b" contacts; "a" contacts mimic circuit-breaker contacts, "b" contacts operate in reverse of circuit-breaker contacts.
 - 6. Alarm Switch: One NC contact that operates only when circuit breaker has tripped.

2.5 ENCLOSURES

- A. Enclosed Switches and Circuit Breakers: UL 489, NEMA KS 1, NEMA 250, and UL 50, to comply with environmental conditions at installed location.
- B. Enclosure Finish: The enclosure shall be gray baked enamel paint, electrodeposited on cleaned, phosphatized steel (NEMA 250 Type 1) or gray baked enamel paint, electrodeposited on cleaned, phosphatized galvanized steel (NEMA 250 Types 3R, 12).
- C. Conduit Entry: NEMA 250 Types 4, 4X, and 12 enclosures shall contain no knockouts. NEMA 250 Types 7 and 9 enclosures shall be provided with threaded conduit openings in both endwalls.
- D. Operating Mechanism: The circuit-breaker operating handle shall be externally operable with the operating mechanism being an integral part of the box, not the cover. The cover interlock mechanism shall have an externally operated override. The override shall not permanently disable the interlock mechanism, which shall return to the locked position once the override is released. The tool used to override the cover interlock mechanism shall not be required to enter the enclosure in order to override the interlock.

- E. Enclosures designated as NEMA 250 Type 4, 4X stainless steel, 12, or 12K shall have a dual cover interlock mechanism to prevent unintentional opening of the enclosure cover when the circuit breaker is ON and to prevent turning the circuit breaker ON when the enclosure cover is open.

PART 3 - EXECUTION

3.1 EXAMINATION

- A. Examine elements and surfaces to receive enclosed switches and circuit breakers for compliance with installation tolerances and other conditions affecting performance of the Work.
- B. Proceed with installation only after unsatisfactory conditions have been corrected.
 - 1. Commencement of work shall indicate Installer's acceptance of the areas and conditions as satisfactory.

3.2 PREPARATION

- A. Interruption of Existing Electric Service: Do not interrupt electric service to facilities occupied by Owner or others unless permitted under the following conditions and then only after arranging to provide temporary electric service according to requirements indicated:
 - 1. Notify Construction Manager no fewer than seven days in advance of proposed interruption of electric service.
 - 2. Indicate method of providing temporary electric service.
 - 3. Do not proceed with interruption of electric service without Owner's written permission.
 - 4. Comply with NFPA 70E.

3.3 ENCLOSURE ENVIRONMENTAL RATING APPLICATIONS

- A. Enclosed Switches and Circuit Breakers: Provide enclosures at installed locations with the following environmental ratings.
 - 1. Indoor, Dry and Clean Locations: NEMA 250, Type 1.
 - 2. Outdoor Locations: NEMA 250, Type 3R.
 - 3. Kitchen Areas: NEMA 250, Type 4X, stainless steel.
 - 4. Other Wet or Damp, Indoor Locations: NEMA 250, Type 4.

3.4 INSTALLATION

- A. Coordinate layout and installation of switches, circuit breakers, and components with equipment served and adjacent surfaces. Maintain required workspace clearances and required clearances for equipment access doors and panels.
- B. Install individual wall-mounted switches and circuit breakers with tops at uniform height unless otherwise indicated.
- C. Comply with mounting and anchoring requirements specified in Section 260548.16 "Seismic Controls for Electrical Systems."
- D. Temporary Lifting Provisions: Remove temporary lifting of eyes, channels, and brackets and temporary blocking of moving parts from enclosures and components.

- E. Install fuses in fusible devices.
- F. Comply with NFPA 70 and NECA 1.

3.5 IDENTIFICATION

- A. Comply with requirements in Section 260553 "Identification for Electrical Systems."
 - 1. Identify field-installed conductors, interconnecting wiring, and components; provide warning signs.
 - 2. Label each enclosure with engraved metal or laminated-plastic nameplate.

3.6 FIELD QUALITY CONTROL

- A. Perform tests and inspections.
- B. Tests and Inspections for Switches:
 - 1. Visual and Mechanical Inspection:
 - a. Inspect physical and mechanical condition.
 - b. Inspect anchorage, alignment, grounding, and clearances.
 - c. Verify that the unit is clean.
 - d. Verify blade alignment, blade penetration, travel stops, and mechanical operation.
 - e. Verify that fuse sizes and types match the Specifications and Drawings.
 - f. Verify that each fuse has adequate mechanical support and contact integrity.
 - g. Inspect bolted electrical connections for high resistance using one of the two following methods:
 - 1) Use a low-resistance ohmmeter.
 - a) Compare bolted connection resistance values to values of similar connections. Investigate values that deviate from those of similar bolted connections by more than 50 percent of the lowest value.
 - 2) Verify tightness of accessible bolted electrical connections by calibrated torque-wrench method in accordance with manufacturer's published data or NETA ATS Table 100.12.
 - a) Bolt-torque levels shall be in accordance with manufacturer's published data. In the absence of manufacturer's published data, use NETA ATS Table 100.12.
 - h. Verify that operation and sequencing of interlocking systems is as described in the Specifications and shown on the Drawings.
 - i. Verify correct phase barrier installation.
 - j. Verify lubrication of moving current-carrying parts and moving and sliding surfaces.
 - 2. Electrical Tests:
 - a. Perform resistance measurements through bolted connections with a low-resistance ohmmeter. Compare bolted connection resistance values to values of similar connections. Investigate values that deviate from adjacent poles or similar switches by more than 50 percent of the lowest value.
 - b. Measure contact resistance across each switchblade fuseholder. Drop values shall not exceed the high level of the manufacturer's published data. If manufacturer's published data are not available, investigate values that deviate from adjacent poles or similar switches by more than 50 percent of the lowest value.

- c. Measure fuse resistance. Investigate fuse-resistance values that deviate from each other by more than 15 percent.
- C. Tests and Inspections for Molded Case Circuit Breakers:
1. Visual and Mechanical Inspection:
 - a. Verify that equipment nameplate data are as described in the Specifications and shown on the Drawings.
 - b. Inspect physical and mechanical condition.
 - c. Inspect anchorage, alignment, grounding, and clearances.
 - d. Verify that the unit is clean.
 - e. Operate the circuit breaker to ensure smooth operation.
 - f. Inspect bolted electrical connections for high resistance using one of the two following methods:
 - 1) Use a low-resistance ohmmeter.
 - a) Compare bolted connection resistance values to values of similar connections. Investigate values that deviate from those of similar bolted connections by more than 50 percent of the lowest value.
 - 2) Verify tightness of accessible bolted electrical connections by calibrated torque-wrench method in accordance with manufacturer's published data or NETA ATS Table 100.12.
 - a) Bolt-torque levels shall be in accordance with manufacturer's published data. In the absence of manufacturer's published data, use NETA ATS Table 100.12.
 - g. Inspect operating mechanism, contacts, and chutes in unsealed units.
 - h. Perform adjustments for final protective device settings in accordance with the coordination study.
 2. Electrical Tests:
 - a. Perform resistance measurements through bolted connections with a low-resistance ohmmeter. Compare bolted connection resistance values to values of similar connections. Investigate values that deviate from adjacent poles or similar switches by more than 50 percent of the lowest value.
 - b. Perform a contact/pole resistance test. Drop values shall not exceed the high level of the manufacturer's published data. If manufacturer's published data are not available, investigate values that deviate from adjacent poles or similar switches by more than 50 percent of the lowest value.
 3. Correct malfunctioning units on-site, where possible, and retest to demonstrate compliance; otherwise, replace with new units and retest.
 4. Test and adjust controls, remote monitoring, and safeties. Replace damaged and malfunctioning controls and equipment.
- D. Enclosed switches and circuit breakers will be considered defective if they do not pass tests and inspections.
- E. Prepare test and inspection reports.
1. Test procedures used.
 2. Include identification of each enclosed switch and circuit breaker tested and describe test results.
 3. List deficiencies detected, remedial action taken, and observations after remedial action.

3.7 ADJUSTING

- A. Adjust moving parts and operable components to function smoothly, and lubricate as recommended by manufacturer.
- B. Set field-adjustable circuit-breaker trip ranges to values indicated on the Drawings.

END OF SECTION 262816

SECTION 265000 - LIGHTING

PART 1 - GENERAL

1.1 SUMMARY

A. Section Includes:

1. Luminaires.
2. Luminaire fittings.
3. Electric-discharge lamp control equipment.
4. Lamps.

B. Related Requirements:

1. Section 260010 "Supplemental Requirements for Electrical" specifies additional abbreviations, definitions, submittals, qualifications, testing agencies, and other Project requirements applicable to Work specified in this Section.
2. Section 260011 "Facility Performance Requirements for Electrical" specifies seismic-load, wind-load, acoustical, and other field conditions applicable to Work specified in this Section.
3. Section 260519 "Low-Voltage Electrical Power Conductors and Cables" and Section 260523 "Control-Voltage Electrical Power Cables" specifies wiring connections installed by this Section.
4. Section 260529 "Hangers and Supports for Electrical Systems" specifies channel and angle supports installed by this Section.
5. Section 260553 "Identification for Electrical Systems" specifies electrical equipment labels and warning signs installed by this Section.
6. Section 260923 "Lighting Control Devices" specifies automatic control of lighting, including time switches, photoelectric relays, occupancy sensors, and multipole lighting relays and contactors installed by this Section.
7. Section 260936 "Modular Dimming Controls" specifies architectural dimming systems and for fluorescent dimming controls with dimming installed by this Section.
8. Section 260943.16 "Addressable Luminaire Lighting Controls" and Section 260943.23 "Relay-Based Lighting Controls" specify manual or programmable control systems with low-voltage control wiring or data communication circuits installed by this Section.

1.2 DEFINITIONS

- A. BUG Rating: Backlight, uplight, and glare rating for light pollution from exterior luminaires.
- B. CMH: Ceramic metal halide.
- C. Correlated Color Temperature (CCT): The absolute temperature (in kelvins) of a blackbody whose chromaticity (color quality) most nearly resembles that of the light source.

- D. Color Rendering Index (CRI): The measure of the degree of color shift objects undergo when illuminated by the light source as compared with the color of those same objects when illuminated by a reference light source. The lower the CRI of a light source, the more difficult it is to identify colors and stripes on electronic components and wiring.
- E. HPS: High-pressure sodium.

1.3 ACTION SUBMITTALS

A. Product Data:

1. For luminaires.

- a. Product Listing: Include copy of unexpired approval letter, on letterhead of qualified electrical testing agency, certifying product's compliance with specified listing criteria.
 - 1) If listed manufacturer differs from selling manufacturer, indicate relationship between entities on submittal. Clearly indicate which entity warrants product performance and fitness for purpose.
 - 2) Listing criteria identified in approval letter must match specified listing criteria. Approval of only equipment's enclosure is not considered approval of equipment for intended application.
 - 3) Product identification in approval letter must match product branding and model numbers in submittal. Approval letters for similar products are not acceptable.
- b. Product Certificates: Include product certificates stating compliance with standards listed below, signed by manufacturer or fabricator.
 - 1) Manufacturers' Certified Data: Photometric data certified by manufacturer's laboratory with current accreditation under National Voluntary Laboratory Accreditation Program (NVLAP) for Energy Efficient Lighting Products.
 - 2) Testing Agency Certified Data: For luminaires indicated on Lighting Fixture Schedule on Drawings, photometric data certified by qualified independent testing laboratory. Photometric data for remaining luminaires must be certified by manufacturer.
- c. Include construction details, material descriptions, dimensions of individual components and profiles, and finishes.
- d. Include operating characteristics, electrical characteristics, and furnished accessories.
- e. Include schedule of submitted lighting products. Arrange schedule and accompanying product data in order by luminaire and lamp designations indicated on Drawings.
- f. Include battery and charger data for emergency lighting units.
- g. Include ballast factor.
- h. Include life, output (lumens, CCT, and CRI), and energy-efficiency data.
- i. Include photometric data and adjustment factors obtained from qualified laboratory tests.

- j. Include manufacturer's sample warranty language.
2. For luminaire fittings.
- a. Product Listing: Include copy of unexpired approval letter, on letterhead of qualified electrical testing agency, certifying product's compliance with specified listing criteria.
 - 1) If listed manufacturer differs from selling manufacturer, indicate relationship between entities on submittal. Clearly indicate which entity warrants product performance and fitness for purpose.
 - 2) Listing criteria identified in approval letter must match specified listing criteria. Approval of only equipment's enclosure is not considered approval of equipment for intended application.
 - 3) Product identification in approval letter must match product branding and model numbers in submittal. Approval letters for similar products are not acceptable.
 - b. Include construction details, material descriptions, dimensions of individual components and profiles, and finishes.
 - c. Include operating characteristics, electrical characteristics, and furnished accessories.
 - d. Include schedule of submitted lighting products. Arrange schedule and accompanying product data in order by luminaire and lamp designations indicated on Drawings.
 - e. Include manufacturer's sample warranty language.
3. For electric-discharge lamp control equipment.
- a. Product Listing: Include copy of unexpired approval letter, on letterhead of qualified electrical testing agency, certifying product's compliance with specified listing criteria.
 - 1) If listed manufacturer differs from selling manufacturer, indicate relationship between entities on submittal. Clearly indicate which entity warrants product performance and fitness for purpose.
 - 2) Listing criteria identified in approval letter must match specified listing criteria. Approval of only equipment's enclosure is not considered approval of equipment for intended application.
 - 3) Product identification in approval letter must match product branding and model numbers in submittal. Approval letters for similar products are not acceptable.
 - b. Include construction details, material descriptions, dimensions of individual components and profiles, and finishes.
 - c. Include operating characteristics, electrical characteristics, and furnished accessories.
 - d. Include schedule of submitted lighting products. Arrange schedule and accompanying product data in order by luminaire and lamp designations indicated on Drawings.
 - e. Include manufacturer's sample warranty language.

4. For lamps.
 - a. Product Listing: Include copy of unexpired approval letter, on letterhead of qualified electrical testing agency, certifying product's compliance with specified listing criteria.
 - 1) If listed manufacturer differs from selling manufacturer, indicate relationship between entities on submittal. Clearly indicate which entity warrants product performance and fitness for purpose.
 - 2) Listing criteria identified in approval letter must match specified listing criteria. Approval of only equipment's enclosure is not considered approval of equipment for intended application.
 - 3) Product identification in approval letter must match product branding and model numbers in submittal. Approval letters for similar products are not acceptable.
 - b. Include construction details, material descriptions, dimensions of individual components and profiles, and finishes.
 - c. Include operating characteristics, electrical characteristics, and furnished accessories.
 - d. Include schedule of submitted lighting products. Arrange schedule and accompanying product data in order by luminaire and lamp designations indicated on Drawings.
 - e. Include life, output (lumens, CCT, and CRI), and energy-efficiency data.
 - f. Include manufacturer's sample warranty language.

B. Sustainable Design Product Data:

1. For luminaires.
 - a. Mercury Content: For fluorescent, mercury vapor, metal halide, high-pressure-sodium, neon, and argon lamps, submit data indicating mercury content and lamp life.
 - b. Energy Efficiency: Submit product certificate indicating luminaire is certified by Energy Star.
 - c. Energy Usage: Submit product data showing compliance with ASHRAE 90.1.
 - d. BUG Ratings: Submit product data indicating BUG ratings of all installed exterior luminaires.
 - e. Luminaire Calculations: Submit product data indicating lumen emittance and vertical illuminance.
 - f. Environmental Product Declaration: For each product.
 - g. Health Product Declaration: For each product.
 - h. Sourcing of Raw Materials: Corporate sustainability report for each manufacturer.
 - i. Third-Party Certifications: For each product.
 - j. Third-Party Certified Life Cycle Assessment: For each product.
2. For luminaire fittings.
 - a. Environmental Product Declaration: For each product.
 - b. Health Product Declaration: For each product.
 - c. Sourcing of Raw Materials: Corporate sustainability report for each manufacturer.

- d. Third-Party Certifications: For each product.
 - e. Third-Party Certified Life Cycle Assessment: For each product.
 - 3. For electric-discharge lamp control equipment.
 - a. Energy Usage: Submit product data showing compliance with ASHRAE 90.1.
 - b. Environmental Product Declaration: For each product.
 - c. Health Product Declaration: For each product.
 - d. Sourcing of Raw Materials: Corporate sustainability report for each manufacturer.
 - e. Third-Party Certifications: For each product.
 - f. Third-Party Certified Life Cycle Assessment: For each product.
 - 4. For lamps.
 - a. Mercury Content: For fluorescent, mercury vapor, metal halide, high-pressure-sodium, neon, and argon lamps, submit data indicating mercury content and lamp life.
 - b. Environmental Product Declaration: For each product.
 - c. Health Product Declaration: For each product.
 - d. Sourcing of Raw Materials: Corporate sustainability report for each manufacturer.
 - e. Third-Party Certifications: For each product.
 - f. Third-Party Certified Life Cycle Assessment: For each product.
 - C. Shop drawings.
 - D. Field quality-control reports.
- 1.4 INFORMATIONAL SUBMITTALS
- A. Manufacturers' published instructions.
 - B. Field Reports:
 - 1. Manufacturer's field reports for field quality-control support.
 - 2. Manufacturer's field reports for system startup support.
- 1.5 CLOSEOUT SUBMITTALS
- A. Warranty documentation.
- 1.6 MAINTENANCE MATERIAL SUBMITTALS
- A. Spare parts.
 - B. Extra stock material.

1.7 DELIVERY, STORAGE, AND HANDLING

- A. Protect exposed surface finishes on lighting equipment by applying strippable, temporary protective covering before shipping.

1.8 WARRANTY FOR LUMINAIRES

- A. Special Installer Extended Warranty: Installer warrants that fabricated and installed luminaires perform in accordance with specified requirements and agrees to repair or replace products that fail to perform as specified within extended-warranty period. Warranty must convey to Owner upon acceptance of the Work.
 - 1. Extended-Warranty Period: five years from date of Substantial Completion; full coverage for labor, materials, and equipment.

PART 2 - PRODUCTS

2.1 LUMINAIRES

- A. Performance Criteria:
 - 1. Regulatory Requirements:
 - a. Listed and labeled in accordance with NFPA 70, by qualified electrical testing laboratory recognized by authorities having jurisdiction, and marked for intended location and application.
 - b. See individual product types below for listing criteria.
 - c. Marked in accordance with UL CCN HYXT, including UL 1598, for compatible power supply, installation location, and environmental conditions.
- B. Source Quality Control:
 - 1. Compile and submit product data.
 - 2. Compile and submit sustainable design product data.
 - 3. Compile and submit samples.
- C. Surface-Mounted Luminaire
 - 1. Product Listing Criteria, LED: UL CCN IFAM; including UL 1598.
 - 2. Product Characteristics:
 - a. Openings: Doors, frames, and access panels must operate smoothly, not leak light under operating conditions.
 - b. Ballast or Driver Location: Internal.
 - c. LED Luminaires (UL CCN IFAO):
 - 1) Output Intensity: Not less than 5000 lm.
 - 2) Efficacy: Not less than 85 lm/W.
 - 3) CCT: 3500 K

- D. Recessed Luminaire:
1. Product Listing Criteria, LED: UL CCN IFAO; including UL 1598.
 2. Product Characteristics:
 - a. Ceiling Compatibility: NEMA LE 4.
 - b. Openings: Doors, frames, and access panels must operate smoothly, not leak light under operating conditions.
 - c. Ballast or Driver Location: Internal.
 - d. LED Luminaires (UL CCN IFAO):
 - 1) Output Intensity: Not less than 5000 lm.
 - 2) Efficacy: Not less than 85 lm/W.
 - 3) CCT: 3500 K
- E. UL FWBO - Exit Fixture :
1. Source Limitations: Obtain products from single manufacturer.
 2. Product Listing Criteria: UL CCN FWBO; including UL 924, NFPA 101[, NFPA 5000], and ICC IBC.
 3. Product Characteristics:
 - a. Nominal Operating Voltage: 120 V(ac).
 - b. Light Source: LED; 50,000 hours minimum rated life.
 - c. Legend Color: Red.
 - d. Internal emergency power unit.
 - e. Battery Type: Ni-Cd.

2.2 LUMINAIRE FITTINGS

- A. Performance Criteria:
1. Regulatory Requirements:
 - a. Listed and labeled in accordance with NFPA 70, by qualified electrical testing laboratory recognized by authorities having jurisdiction, and marked for intended location and application.
 - b. See individual product types below for listing criteria.
- B. Source Quality Control:
1. Compile and submit product data.
 2. Compile and submit sustainable design product data.
 3. Compile and submit samples.
- C. Luminaire Support Accessories:

1. Product Characteristics:
 - a. Sized and rated for luminaire weight.
 - b. Capable of maintaining luminaire position after cleaning and relamping.
 - c. Capable of supporting luminaire without causing deflection of ceiling or wall.
 - d. Capable of supporting horizontal force equal to 100 percent of luminaire weight and vertical force equal to 400 percent of luminaire weight.
2. Required Product Options:
 - a. Hook Hangers: Integrated assembly matched to luminaire, supply voltage, and equipment with threaded attachment, cord, and locking-type plug.
 - b. Wires: ASTM A641/A641M, Class 3, soft temper, zinc-coated steel, [12 gage (2.68 mm)] wire supports adjustable to [10 ft (3 m)] in length.
 - c. Aircraft Cables: [5/32 inch (4 mm)] diameter aircraft cable supports adjustable to [10 ft (3 m)] in length.
 - d. Single-Stem Hangers: 1/2 inch (13 mm) nominal diameter steel tubing with swivel ball fittings and ceiling canopy. Finish same as luminaire.
 - e. Rod Hangers: 3/16 inch (5 mm) nominal diameter, cadmium-plated, threaded steel rod.

PART 3 - EXECUTION

3.1 EXAMINATION

- A. Examine substrates, areas, and conditions, with Installer present, for compliance with requirements for installation tolerances and other conditions affecting performance of the Work.
- B. Examine roughing-in for luminaire to verify actual locations of luminaire and electrical connections before luminaire installation.
- C. Proceed with installation only after unsatisfactory conditions have been corrected.

3.2 PREPARATION

- A. Shop Drawings: Prepare and submit the following:
 1. Drawings, Diagrams, and Supporting Documents for Custom Luminaires:
 - a. Include plans, elevations, sections, and mounting and attachment details.
 - b. Include details of luminaire assemblies. Indicate dimensions, weights, loads, required clearances, method of field assembly, components, and location and size of each field connection.
 - c. Include diagrams for power, signal, and control wiring.
- B. Temporary Lighting: If approved by Architect, specified luminaires for Project may be installed for temporary lighting. Install and energize minimum quantity of luminaires necessary to meet needs of construction activities. When construction is sufficiently complete, remove,

disassemble, clean, and relamp luminaires used for temporary lighting before reinstalling for Project delivery.

3.3 INSTALLATION OF LIGHTING

- A. Comply with manufacturer's published instructions.
- B. Reference Standards for Installation: Unless more stringent installation requirements are specified in Contract Documents or manufacturers' published instructions, comply with the following:
 - 1. Installation of Indoor Lighting Systems: NECA NEIS 500.
 - 2. Installation of Exterior Lighting Systems: NECA NEIS 501.
 - 3. Installation of Industrial Lighting Systems: NECA NEIS 502.
 - 4. Installation of Luminaires, Lampholders, and Lamps: Article 410 of NFPA 70.
 - 5. Installation of Extra-Low-Voltage Lighting: Article 411 of NFPA 70.
 - 6. Installation of Lighting for Sensitive Electronic Equipment: Article 647 of NFPA 70.
 - 7. Installation of Emergency Lighting and Exit Signs: ICC IBC, NFPA 101, and Parts IV and V in Article 700 of NFPA 70.
 - 8. Consult Architect for resolution of conflicting requirements.
- C. Special Installation Techniques:
 - 1. Install luminaires level, plumb, and square with finished floor or grade unless otherwise indicated.
 - 2. Install luminaires at height and aiming angle as indicated on Drawings.
 - 3. Coordinate layout and installation of luminaires with other construction.
 - 4. Adjust luminaires that require field adjustment or aiming.
 - 5. Flush-Mounted Luminaire Support:
 - a. Secured to outlet box.
 - b. Attached to ceiling structural members at four points equally spaced around circumference of luminaire.
 - c. Trim ring flush with finished surface.
 - 6. Wall-Mounted Luminaire Support:
 - a. Attached to structural members in walls.
 - b. Do not attach luminaires directly to gypsum board.
 - 7. Suspended Luminaire Support:
 - a. Ceiling Mount:
 - 1) Hook hangers.
 - 2) Two wires.
 - 3) Two aircraft cables.

- b. Pendants and Rods: Where longer than 48 inch (1220 mm), brace to limit swinging.
 - c. Stem-Mounted, Single-Unit Luminaires: Suspend with twin-stem hangers. Support with approved outlet box and accessories that hold stem and provide damping of luminaire oscillations. Support outlet box vertically to building structure using approved devices.
 - d. Continuous Rows of Luminaires: Provide tubing or stem for wiring at one point and wire support for suspension for each unit length of luminaire chassis, including one at each end.
 - e. Do not use ceiling grid as support for pendant luminaires. Connect support wires or rods to building structure.
8. Ceiling-Grid-Mounted Luminaire Support:
- a. Install ceiling support system rods or wires, independent of the ceiling suspension devices, for each luminaire. Locate not more than 6 inch (150 mm) from luminaire corners.
 - b. Support Clips: Fasten to luminaires and to ceiling grid members at or near each luminaire corner with clips that are UL listed for application.
 - c. Luminaires of Sizes Smaller Than Ceiling Grid: Install as indicated on reflected ceiling plans or center in acoustical panel, and support luminaires independently with no fewer than two 3/4 inch (20 mm) metal channels spanning and secured to ceiling tees.
 - d. Seismic Restraint: Install at least one independent support rod or wire from structure to tab on luminaire. Wire or rod must have breaking strength for luminaire weight with safety factor of 3.
9. Remote Mounting of Ballasts: Do not exceed distance between ballast and luminaire recommended by ballast manufacturer.
10. Emergency Power Units: Secure with approved fasteners in four or more locations, spaced near corners of unit.
11. Install wiring connections for luminaires.
12. Identification: Provide labels for luminaires and associated electrical equipment.
- a. Identify field-installed conductors, interconnecting wiring, and components.
 - b. Provide warning signs.
 - c. Label each enclosure with engraved metal or laminated-plastic nameplate.
- D. Systems Integration: Integrate lighting control devices and equipment with electrical power connections for operation of luminaires as specified.

3.4 FIELD QUALITY CONTROL OF LIGHTING

- A. Field tests and inspections must be witnessed by Architect, and Owner.
- B. Tests and Inspections:
 - 1. Perform manufacturer's recommended tests and inspections.
 - 2. Operational Test: After installing luminaires, switches, and accessories, and after electrical circuitry has been energized, test units to confirm proper operation.

3. Test for Emergency Lighting: Interrupt power supply to demonstrate proper operation. Verify transfer from normal power to battery power and retransfer to normal.
4. Verify operation of photoelectric controls.
5. Exterior Illumination Tests:
 - a. Measure light intensities at night. Use photometers with calibration referenced to NIST standards.

C. Nonconforming Work:

1. Luminaire will be considered defective if it does not pass tests and inspections.
2. Remove and replace defective units and retest.

D. Field Quality-Control Reports: Collect, assemble, and submit test and inspection reports.

E. Manufacturer Services: Engage factory-authorized service representative to support field tests and inspections.

1. Manufacturer's Field Reports for Field Quality-Control Support: Prepare and submit report after each visit by factory-authorized service representative, documenting activities performed at Project site.

3.5 SYSTEM STARTUP

A. Perform startup service.

1. Complete installation and startup checks in accordance with manufacturer's published instructions.

3.6 ADJUSTING

A. Luminaire Aiming Adjustments: When requested within 12 months of date of Substantial Completion, provide on-site assistance in adjusting aiming direction of luminaires to suit occupied conditions. Make up to two visits to Project during other-than-normal hours for this purpose. Some of this work may be required during hours of darkness.

1. During adjustment visits, inspect all luminaires. Replace lamps or luminaires that are defective.
2. Parts and supplies must be manufacturer's authorized replacement parts and supplies.
3. Adjust aim of luminaires in presence of Architect.

3.7 PROTECTION

A. After installation, protect lighting equipment from construction activities. Remove and replace items that are contaminated, defaced, damaged, or otherwise caused to be unfit for use prior to acceptance by Owner.

END OF SECTION 265000

DIVISION 27 – COMMUNICATIONS

SECTION 271100 - COMMUNICATIONS EQUIPMENT ROOM FITTINGS

PART 1 - GENERAL

1.1 RELATED DOCUMENTS

- A. Drawings and general provisions of the Contract, including General and Supplementary Conditions and Division 01 Specification Sections, apply to this Section.

1.2 SUMMARY

- A. Section Includes:

1. Telecommunications mounting elements.
2. Backboards.
3. Telecommunications equipment racks and cabinets.
4. Grounding.

- B. Related Requirements:

1. Section 270536 "Cable Trays for Communications Systems" for cable trays and accessories.
2. Section 271500 "Communications Horizontal Cabling" for voice and data cabling associated with system panels and devices.

1.3 DEFINITIONS

- A. BICSI: Building Industry Consulting Service International.
- B. LAN: Local area network.
- C. RCDD: Registered Communications Distribution Designer.

1.4 ACTION SUBMITTALS

- A. Product Data: For each type of product.

1. Include construction details, material descriptions, dimensions of individual components and profiles, and finishes for equipment racks and cabinets.
2. Include rated capacities, operating characteristics, electrical characteristics, and furnished specialties and accessories.

- B. Shop Drawings: For communications equipment room fittings. Include plans, elevations, sections, details, and attachments to other work.

1. Detail equipment assemblies and indicate dimensions, weights, loads, required clearances, method of field assembly, components, and location and size of each field connection.

2. Equipment Racks and Cabinets: Include workspace requirements and access for cable connections.
3. Grounding: Indicate location of grounding bus bar and its mounting detail showing standoff insulators and wall mounting brackets.

1.5 INFORMATIONAL SUBMITTALS

- A. Qualification Data: For qualified layout technician, installation supervisor, and field inspector.

1.6 QUALITY ASSURANCE

- A. Installer Qualifications: Cabling Installer must have personnel certified by BICSI on staff.
 1. Layout Responsibility: Preparation of Shop Drawings shall be under the direct supervision of Commercial Installer, Level 2.
 2. Installation Supervision: Installation shall be under the direct supervision of Level 2 Installer, who shall be present at all times when Work of this Section is performed at Project site.
 3. Field Inspector: Currently registered by BICSI as Commercial Installer, Level 2 to perform the on-site inspection.

PART 2 - PRODUCTS

2.1 BACKBOARDS

- A. Backboards: Plywood, fire-retardant treated, 3/4 by 48 by 96 inches.

2.2 EQUIPMENT FRAMES

- A. General Frame Requirements:
 1. Distribution Frames: Freestanding and wall-mounting, modular-steel units designed for telecommunications terminal support and coordinated with dimensions of units to be supported.
 2. Module Dimension: Width compatible with EIA 310-D standard, 19-inch panel mounting.
 3. Finish: Manufacturer's standard, baked-polyester powder coat.
- B. Floor-Mounted Racks: Modular-type, steel or aluminum construction.
 1. Vertical and horizontal cable management channels, top and bottom cable troughs, grounding lug.
 2. Baked-polyester powder coat finish.
- C. Cable Management for Equipment Frames:
 1. Metal, with integral wire retaining fingers.
 2. Baked-polyester powder coat finish.
 3. Vertical cable management panels shall have front and rear channels, with covers.
 4. Provide horizontal crossover cable manager at the top of each relay rack, with a minimum height of two rack units each.

2.3 GROUNDING

- A. Comply with requirements in Division 26 "Grounding and Bonding for Electrical Systems" for grounding conductors and connectors.
- B. Comply with J-STD-607-A.

2.4 LABELING

- A. Comply with TIA/EIA-606-A and UL 969 for a system of labeling materials, including label stocks, laminating adhesives, and inks used by label printers.

PART 3 - EXECUTION

- A. Comply with NECA 1.
- B. Comply with BICSI TDMM for layout and installation of communications equipment rooms.
- C. Bundle, lace, and train conductors and cables to terminal points without exceeding manufacturer's limitations on bending radii. Install lacing bars and distribution spools.
- D. Coordinate layout and installation of communications equipment with Owner's telecommunications and LAN equipment and service suppliers. Coordinate service entrance arrangement with local exchange carrier.
 - 1. Meet jointly with telecommunications and LAN equipment suppliers, local exchange carrier representatives, and Owner to exchange information and agree on details of equipment arrangements and installation interfaces.
 - 2. Record agreements reached in meetings and distribute them to other participants.
 - 3. Adjust arrangements and locations of distribution frames, cross-connects, and patch panels in equipment rooms to accommodate and optimize arrangement and space requirements of telephone switch and LAN equipment.
 - 4. Adjust arrangements and locations of equipment with distribution frames, cross-connects, and patch panels of cabling systems of other communications, electronic safety and security, and related systems that share space in the equipment room.
- E. Coordinate location of power raceways and receptacles with locations of communications equipment requiring electrical power to operate.

3.2 SLEEVE AND SLEEVE SEAL INSTALLATION FOR ELECTRICAL PENETRATIONS

- A. Install sleeves and sleeve seals at penetrations of exterior floor and wall assemblies. Comply with requirements in Section 270544 "Sleeves and Sleeve Seals for Communications Pathways and Cabling."

3.3 FIRESTOPPING

- A. Comply with requirements in Section 078413 "Penetration Firestopping."
- B. Comply with TIA-569-B, Annex A, "Firestopping."

- C. Comply with BICSI TDMM, "Firestopping Systems" Article.

3.4 GROUNDING

- A. Install grounding according to BICSI TDMM, "Grounding, Bonding, and Electrical Protection" Chapter.
- B. Comply with J-STD-607-A.
- C. Locate grounding bus bar to minimize the length of bonding conductors. Fasten to wall allowing at least 2-inch clearance behind the grounding bus bar. Connect grounding bus bar with a minimum No. 4 AWG grounding electrode conductor from grounding bus bar to suitable electrical building ground.
- D. Bond metallic equipment to the grounding bus bar, using not smaller than No. 6 AWG equipment grounding conductor.
 - 1. Bond the shield of shielded cable to the grounding bus bar in communications rooms and spaces.

3.5 IDENTIFICATION

- A. Identify system components, wiring, and cabling complying with TIA/EIA-606-A. Comply with requirements in Section 260553 "Identification for Electrical Systems."
- B. Comply with requirements in Section 099123 "Interior Painting" for painting backboards. For fire-resistant plywood, do not paint over manufacturer's label.
- C. Labels shall be preprinted or computer-printed type.

END OF SECTION 271100

SECTION 271500 - COMMUNICATIONS HORIZONTAL CABLING

PART 1 - GENERAL

1.1 RELATED DOCUMENTS

- A. Drawings and general provisions of the Contract, including General and Supplementary Conditions and Division 01 Specification Sections, apply to this Section.

1.2 SUMMARY

- A. Section Includes:
 - 1. UTP cabling.
 - 2. Cable connecting hardware, patch panels, and cross-connects.
 - 3. Telecommunications outlet/connectors.
 - 4. Cabling system identification products.
 - 5. Cable management system.

1.3 DEFINITIONS

- A. BICSI: Building Industry Consulting Service International.
- B. Cross-Connect: A facility enabling the termination of cable elements and their interconnection or cross-connection.
- C. EMI: Electromagnetic interference.
- D. IDC: Insulation displacement connector.
- E. LAN: Local area network.
- F. Outlet/Connectors: A connecting device in the work area on which horizontal cable or outlet cable terminates.
- G. UTP: Unshielded twisted pair.

1.4 ADMINISTRATIVE REQUIREMENTS

- A. Coordinate layout and installation of telecommunications cabling with Owner's telecommunications and LAN equipment and service suppliers.
- B. Coordinate telecommunications outlet/connector locations with location of power receptacles at each work area.

1.5 ACTION SUBMITTALS

- A. Product Data: For each type of product.

B. Shop Drawings:

1. System Labeling Schedules: Electronic copy of labeling schedules, in software and format selected by Owner.
2. Cabling administration drawings and printouts.
3. Wiring diagrams to show typical wiring schematics, including the following:
 - a. Cross-connects.
 - b. Patch panels.
 - c. Patch cords.
4. Cross-connects and patch panels. Detail mounting assemblies, and show elevations and physical relationship between the installed components.

1.6 INFORMATIONAL SUBMITTALS

- A. Source quality-control reports.
- B. Field quality-control reports.

1.7 CLOSEOUT SUBMITTALS

- A. Maintenance Data: For splices and connectors to include in maintenance manuals.
- B. Software and Firmware Operational Documentation:
 1. Software operating and upgrade manuals.
 2. Program Software Backup: On magnetic media or compact disk, complete with data files.
 3. Device address list.
 4. Printout of software application and graphic screens.

1.8 MAINTENANCE MATERIAL SUBMITTALS

- A. Furnish extra materials that match products installed and that are packaged with protective covering for storage and identified with labels describing contents.
 1. Patch-Panel Units: One of each type.
 2. Connecting Blocks: One of each type.
 3. Device Plates: Five of each type.

1.9 QUALITY ASSURANCE

- A. Installer Qualifications: Cabling Installer must have personnel certified by BICSI on staff.

1.10 DELIVERY, STORAGE, AND HANDLING

- A. Test cables upon receipt at Project site.
 1. Test each pair of UTP cable for open and short circuits.

PART 2 - PRODUCTS

2.1 HORIZONTAL CABLING DESCRIPTION

- A. Horizontal cable and its connecting hardware provide the means of transporting signals between the telecommunications outlet/connector and the horizontal cross-connect located in the communications equipment room. This cabling and its connecting hardware are called a "permanent link," a term that is used in the testing protocols.
 - 1. TIA/EIA-568-B.1 requires that a minimum of two telecommunications outlet/connectors be installed for each work area.
 - 2. Horizontal cabling shall contain no more than one transition point or consolidation point between the horizontal cross-connect and the telecommunications outlet/connector.
 - 3. Bridged taps and splices shall not be installed in the horizontal cabling.
 - 4. Splitters shall not be installed as part of the optical fiber cabling.
- B. A work area is approximately 100 sq. ft., and includes the components that extend from the telecommunications outlet/connectors to the station equipment.
- C. The maximum allowable horizontal cable length is 295 feet. This maximum allowable length does not include an allowance for the length of 16 feet to the workstation equipment or in the horizontal cross-connect.

2.2 PERFORMANCE REQUIREMENTS

- A. General Performance: Horizontal cabling system shall comply with transmission standards in TIA/EIA-568-B.1 when tested according to test procedures of this standard.
- B. Surface-Burning Characteristics: Comply with ASTM E 84; testing by a qualified testing agency. Identify products with appropriate markings of applicable testing agency.
 - 1. Flame-Spread Index: 25 or less.
 - 2. Smoke-Developed Index: 450 or less.
- C. Electrical Components, Devices, and Accessories: Listed and labeled as defined in NFPA 70, by a qualified testing agency, and marked for intended location and application.
- D. Grounding: Comply with J-STD-607-A.

2.3 BACKBOARDS

- A. Backboards: Plywood, fire-retardant treated, 3/4 by 48 by 96 inches. Comply with requirements in Division 06 "Rough Carpentry" for plywood backing panels.

2.4 UTP CABLE

- A. Description: 100-ohm, 23 AWG, 4-pair UTP, plenum-rated cable, covered with a blue, gray or green thermoplastic jacket. See paragraph "Installation of Cables" for color assignments.
 - 1. Comply with NEMA WC66/ICEA S-116-732 and TIA-568-C.2 for Category 6 cables.
 - 2. Comply with ICEA S-90-661 for mechanical properties.
 - 3. Comply with TIA/EIA-568-B.1 for performance specifications.

4. Listed and labeled by an NRTL acceptable to authorities having jurisdiction as complying with UL 444 and NFPA 70 for the following types:
 - a. Communications, Plenum Rated: Type CMP, complying with NFPA 262.

2.5 UTP CABLE HARDWARE

- A. General Requirements for Cable Connecting Hardware: Comply with TIA/EIA-568-B.2, IDC type, with modules designed for punch-down caps or tools. Cables shall be terminated with connecting hardware of same category or higher.
- B. Connecting Blocks 110-style IDC for Category 6. Provide blocks for the number of cables terminated on the block, plus 25 percent spare. Integral with connector bodies, including plugs and jacks where indicated.
- C. Patch Panel: Modular panels housing multiple-numbered jack units with IDC-type connectors at each jack for permanent termination of pair groups of installed cables.
 1. Number of Jacks per Field: One for each four-pair UTP cable indicated.
- D. Jacks and Jack Assemblies: Modular, color-coded, eight-position modular receptacle units with integral IDC-type terminals.

2.6 TELECOMMUNICATIONS OUTLET/CONNECTORS

- A. Jacks: 100-ohm, balanced, twisted-pair connector; four-pair, eight-position modular. Comply with TIA/EIA-568-B.1.
- B. Workstation Outlets: One and two port-connector assemblies mounted in single faceplate.
 1. Plastic Faceplate: High-impact plastic. Coordinate color with Section 262726 "Wiring Devices."
 2. Metal Faceplate: Anodized aluminum, complying with requirements in Section 262726 "Wiring Devices."
 3. For use with snap-in jacks accommodating any combination of UTP, optical fiber, and coaxial work area cords.
 - a. Flush mounting jacks, positioning the cord at a 45-degree angle.
 4. Legend: Snap-in, clear-label covers and machine-printed paper inserts.

2.7 GROUNDING

- A. Comply with requirements in Section 270526 "Grounding and Bonding for Communications Systems" for grounding conductors and connectors.
- B. Comply with J-STD-607-A.

2.8 IDENTIFICATION PRODUCTS

- A. Comply with TIA/EIA-606-A and UL 969 for labeling materials, including label stocks, laminating adhesives, and inks used by label printers.

- B. Comply with requirements in Section 260553 "Identification for Electrical Systems."

2.9 SOURCE QUALITY CONTROL

- A. Factory test UTP and optical fiber cables on reels according to TIA/EIA-568-B.1.
- B. Factory test UTP cables according to TIA/EIA-568-B.2.
- C. Cable will be considered defective if it does not pass tests and inspections.
- D. Prepare test and inspection reports.

PART 3 - EXECUTION

3.1 ENTRANCE FACILITIES

3.2 WIRING METHODS

- A. Install cables in pathways, J-hooks and cable trays except within consoles, cabinets, desks, and counters, and except in accessible ceiling spaces where unenclosed wiring method may be used. Conceal pathways and cables except in unfinished spaces.
 - 1. Install plenum cable in environmental air spaces, including plenum ceilings.
- B. Conceal conductors and cables in accessible ceilings, walls, and floors where possible.
- C. Wiring within Enclosures:
 - 1. Bundle, lace, and train conductors to terminal points with no excess and without exceeding manufacturer's limitations on bending radii.
 - 2. Install lacing bars and distribution spools.
 - 3. Install conductors parallel with or at right angles to sides and back of enclosure.

3.3 INSTALLATION OF CABLES

- A. Install blue cables to wall data outlets. Install white cables to wall telephone outlets. Install green cables to surveillance cameras. Install gray cables to wireless access points.
- B. Comply with NECA 1.
- C. General Requirements for Cabling:
 - 1. Comply with TIA/EIA-568-B.1.
 - 2. Comply with BICSI ITSIM, Ch. 6, "Cable Termination Practices."
 - 3. Install 110-style IDC termination hardware unless otherwise indicated.
 - 4. MUTOA shall not be used as a cross-connect point.
 - 5. Consolidation points may be used only for making a direct connection to telecommunications outlet/connectors:

- a. Do not use consolidation point as a cross-connect point, as a patch connection, or for direct connection to workstation equipment.
 - b. Locate consolidation points for UTP at least 49 feet from communications equipment room.
6. Terminate conductors; no cable shall contain unterminated elements. Make terminations only at indicated outlets, terminals, cross-connects, and patch panels.
 7. Cables may not be spliced. Secure and support cables at intervals not exceeding 30 inches and not more than 6 inches from cabinets, boxes, fittings, outlets, racks, frames, and terminals.
 8. Install lacing bars to restrain cables, to prevent straining connections, and to prevent bending cables to smaller radii than minimums recommended by manufacturer.
 9. Bundle, lace, and train conductors to terminal points without exceeding manufacturer's limitations on bending radii, but not less than radii specified in BICSI ITSIM, "Cabling Termination Practices" Chapter. Install lacing bars and distribution spools.
 10. Do not install bruised, kinked, scored, deformed, or abraded cable. Do not splice cable between termination, tap, or junction points. Remove and discard cable if damaged during installation and replace it with new cable.
 11. Cold-Weather Installation: Bring cable to room temperature before dereeling. Heat lamps shall not be used for heating.
 12. In the communications equipment room, install a 10-foot-long service loop on each end of cable.
 13. Pulling Cable: Comply with BICSI ITSIM, Ch. 4, "Pulling Cable." Monitor cable pull tensions.
- D. UTP Cable Installation:
1. Comply with TIA/EIA-568-B.2.
 2. Do not untwist UTP cables more than 1/2 inch from the point of termination to maintain cable geometry.
- E. Group connecting hardware for cables into separate logical fields.
- F. Separation from EMI Sources:
1. Comply with BICSI TDMM and TIA-569-B for separating unshielded copper voice and data communication cable from potential EMI sources, including electrical power lines and equipment.
 2. Separation between open communications cables or cables in nonmetallic raceways and unshielded power conductors and electrical equipment shall be as follows:
 - a. Electrical Equipment Rating Less Than 2 kVA: A minimum of 5 inches.
 - b. Electrical Equipment Rating between 2 and 5 kVA: A minimum of 12 inches.
 - c. Electrical Equipment Rating More Than 5 kVA: A minimum of 24 inches.
 3. Separation between communications cables in grounded metallic raceways and unshielded power lines or electrical equipment shall be as follows:
 - a. Electrical Equipment Rating Less Than 2 kVA: A minimum of 2-1/2 inches.
 - b. Electrical Equipment Rating between 2 and 5 kVA: A minimum of 6 inches.
 - c. Electrical Equipment Rating More Than 5 kVA: A minimum of 12 inches.
 4. Separation between communications cables in grounded metallic raceways and power lines and electrical equipment located in grounded metallic conduits or enclosures shall be as follows:

- a. Electrical Equipment Rating Less Than 2 kVA: No requirement.
 - b. Electrical Equipment Rating between 2 and 5 kVA: A minimum of 3 inches.
 - c. Electrical Equipment Rating More Than 5 kVA: A minimum of 6 inches.
5. Separation between Communications Cables and Electrical Motors and Transformers, 5 kVA or HP and Larger: A minimum of 48 inches.
 6. Separation between Communications Cables and Fluorescent Fixtures: A minimum of 5 inches

3.4 FIRESTOPPING

- A. Comply with requirements in Section 078413 "Penetration Firestopping."
- B. Comply with TIA-569-B, Annex A, "Firestopping."
- C. Comply with BICSI TDMM, "Firestopping Systems" Article.

3.5 GROUNDING

- A. Install grounding according to BICSI TDMM, "Grounding, Bonding, and Electrical Protection" Chapter.
- B. Comply with J-STD-607-A.
- C. Locate grounding bus bar to minimize the length of bonding conductors. Fasten to wall allowing at least 2-inch clearance behind the grounding bus bar. Connect grounding bus bar with a minimum No. 4 AWG grounding electrode conductor from grounding bus bar to suitable electrical building ground.
- D. Bond metallic equipment to the grounding bus bar, using not smaller than No. 6 AWG equipment grounding conductor.

3.6 IDENTIFICATION

- A. Identify system components, wiring, and cabling complying with TIA/EIA-606-A. Comply with requirements for identification specified in Section 260553 "Identification for Electrical Systems."
 1. Administration Class: 2.
 2. Color-code cross-connect fields. Apply colors to voice and data service backboards, connections, covers, and labels.
- B. Comply with requirements in Section 099123 "Interior Painting" for painting backboards. For fire-resistant plywood, do not paint over manufacturer's label.
- C. Cable Schedule: Post in prominent location in each equipment room and wiring closet. List incoming and outgoing cables and their designations, origins, and destinations. Protect with rigid frame and clear plastic cover. Furnish an electronic copy of final comprehensive schedules for Project.
- D. Cabling Administration Drawings: Show building floor plans with cabling administration-point labeling. Identify labeling convention and show labels for telecommunications closets, terminal hardware and positions, horizontal cables, work areas and workstation terminal positions,

grounding buses and pathways, and equipment grounding conductors. Follow convention of TIA/EIA-606-A. Furnish electronic record of all drawings, in software and format selected by Owner.

E. Cable and Wire Identification:

1. Label each cable within 4 inches of each termination and tap, where it is accessible in a cabinet or junction or outlet box, and elsewhere as indicated.
2. Each wire connected to building-mounted devices is not required to be numbered at device if color of wire is consistent with associated wire connected and numbered within panel or cabinet.
3. Exposed Cables and Cables in Cable Trays, J-hooks and Wire Troughs: Label each cable at intervals not exceeding 15 feet.
4. Label each terminal strip and screw terminal in each cabinet, rack, or panel.
 - a. Individually number wiring conductors connected to terminal strips, and identify each cable or wiring group being extended from a panel or cabinet to a building-mounted device shall be identified with name and number of particular device as shown.
 - b. Label each unit and field within distribution racks and frames.
5. Identification within Connector Fields in Equipment Rooms and Wiring Closets: Label each connector and each discrete unit of cable-terminating and connecting hardware. Where similar jacks and plugs are used for both voice and data communication cabling, use a different color for jacks and plugs of each service.
6. Uniquely identify and label work area cables extending from the MUTOA to the work area. These cables may not exceed the length stated on the MUTOA label.

F. Labels shall be preprinted or computer-printed type with printing area and font color that contrasts with cable jacket color but still complies with requirements in TIA/EIA-606-A.

1. Cables use flexible vinyl or polyester that flex as cables are bent.

3.7 FIELD QUALITY CONTROL

A. Perform the following tests and inspections with the assistance of a factory-authorized service representative:

1. Visually inspect UTP and optical fiber cable jacket materials for NRTL certification markings. Inspect cabling terminations in communications equipment rooms for compliance with color-coding for pin assignments, and inspect cabling connections for compliance with TIA/EIA-568-B.1.
2. Visually confirm Category 6 marking of outlets, cover plates, outlet/connectors, and patch panels.
3. Visually inspect cable placement, cable termination, grounding and bonding, equipment and patch cords, and labeling of all components.
4. UTP Performance Tests:
 - a. Test for each outlet. Perform the following tests according to TIA/EIA-568-B.1 and TIA/EIA-568-B.2:
 - 1) Wire map.
 - 2) Length (physical vs. electrical, and length requirements).

- 3) Insertion loss.
 - 4) Near-end crosstalk (NEXT) loss.
 - 5) Power sum near-end crosstalk (PSNEXT) loss.
 - 6) Equal-level far-end crosstalk (ELFEXT).
 - 7) Power sum equal-level far-end crosstalk (PSELFEXT).
 - 8) Return loss.
 - 9) Propagation delay.
 - 10) Delay skew.
5. Final Verification Tests: Perform verification tests for UTP systems after the complete communications cabling and workstation outlet/connectors are installed.
- a. Voice Tests: These tests assume that dial tone service has been installed. Connect to the network interface device at the demarcation point. Go off-hook and listen and receive a dial tone. If a test number is available, make and receive a local, long distance, and digital subscription line telephone call.
 - b. Data Tests: These tests assume the Information Technology Staff has a network installed and is available to assist with testing. Connect to the network interface device at the demarcation point. Log onto the network to ensure proper connection to the network.
- B. Document data for each measurement. Data for submittals shall be printed in a summary report that is formatted similar to Table 10.1 in BICSI TDMM, or transferred from the instrument to the computer, saved as text files, and printed and submitted.
- C. End-to-end cabling will be considered defective if it does not pass tests and inspections.
- D. Prepare test and inspection reports.

3.8 DEMONSTRATION

- A. Train Owner's maintenance personnel in cable-plant management operations, including changing signal pathways for different workstations, rerouting signals in failed cables, and keeping records of cabling assignments and revisions when extending wiring to establish new workstation outlets.

END OF SECTION 271500

DIVISION 28 – ELECTRONIC SAFETY AND SECURITY

SECTION 281000 - ACCESS CONTROL

PART 1 - GENERAL

1.1 SUMMARY

A. Section Includes:

1. Access control system.

B. Related Requirements:

1. Section 013100 "Project Management and Coordination" specifies preinstallation conference procedures.
2. Section 087100 "Door Hardware" the following:
 - a. Electric strike(s).
 - b. Electromagnetic lock(s).
 - c. Delayed-egress electromagnetic lock(s).
 - d. Electromechanical lock(s).
 - e. Self-contained electronic lock(s).
 - f. Exit lock(s) and alarm(s).
 - g. Auxiliary electrified door hardware.
3. Section 087113 "Power Door Operators" specifies the following:
 - a. Door operator controls.
 - b. Panic exit device(s).
 - c. Electric strike(s).
 - d. Auxiliary electrified door hardware.

1.2 DEFINITIONS

- A. DGP: Data gathering panel.
- B. NFC: Near field communications.
- C. REX: Request-to-exit.
- D. Main Server: A PC with software designated as the main controlling PC of the security access system. Where this term is presented with initial capital letters, this definition applies.
- E. Controller: An intelligent peripheral control unit that uses a computer for controlling its operation. Where this term is presented with an initial capital letter, this definition applies.
- F. Credential: A physical medium used to associate a person with an access level.
- G. Location: A Location on the network having a PC-to-Controller communications link, with additional Controllers at the Location connected to the PC-to-Controller link with RS-485

communications loop. Where this term is presented with an initial capital letter, this definition applies.

- H. Workstation: A PC with software that is configured for specific limited security system functions.

1.3 PREINSTALLATION MEETINGS

- A. Preinstallation Conference: Conduct conference at Project Site.
- B. Preinstallation Coordination Meeting(s): For access control. Conduct meeting(s) as videoconference or at Project site before submittal of equipment.
 - 1. Attendees: Installers, fabricators, representatives of manufacturers, and administrators for field tests and inspections. Notify Architect, Construction Manager, and Owner's Commissioning Authority of scheduled meeting dates.

1.4 ACTION SUBMITTALS

- A. Shop Drawings:
 - 1. Project general notes.
 - 2. Head-end hardware, equipment, and device locations.
 - 3. Block diagram and cable/conduit routing illustrating end-to-end system wiring.
 - 4. End-to-end system communications details.
 - 5. Secondary power calculations
 - 6. Floor plans showing device locations, quantities, and cabling diagrams
- B. Field quality-control reports.

1.5 INFORMATIONAL SUBMITTALS

- A. Sample warranties.

1.6 CLOSEOUT SUBMITTALS

- A. Manufacturers' Published Instructions: Record copy of official installation[and testing] instructions issued to Installer by manufacturer for the following:
 - 1. Installation and programming instructions for operating system software, including all applicable software add-ons.
 - 2. Installation and programming instructions for antivirus and security protection software.
 - 3. Manufacturer's recommended setup and testing procedure for operating system software and applicable software add-ons.
 - 4. Troubleshooting instructions for operating system software and applicable software add-ons.
 - 5. Manufacturer's recommended setup and testing procedure for antivirus and security protection software.
 - 6. Troubleshooting instructions for antivirus and security protection software.
 - 7. Installation instructions for access control system servers.
 - 8. Installation instructions for access control system DGPs.
 - 9. Installation instructions for access control system input/output interface.

10. Installation instructions for access control system door controllers.
11. Installation instructions for access control system workstation.
12. Installation instructions for access control system power supplies and battery chargers.
13. Installation instructions for access control system printers.
14. Manufacturer's recommended testing and inspection procedure for operation of access control system servers, panels, input/output interfaces, door controllers, and workstations.
15. Manufacturer's recommended testing and inspection procedure for operation of access control system power supplies and battery chargers.
16. Manufacturer's recommended testing and inspection procedure for operation of access control system printers.
17. Installation instructions for integrated credential readers and entry management devices.
18. Printing, programming, and handling instructions for access control credentials.
19. Installation instructions for electrified locking devices and accessories.
20. Installation instructions for egress management devices.
21. Installation instructions for access control remote devices.
22. Installation instructions for telephone entry systems.
23. Installation instructions for intercom entry systems.
24. Installation instructions for electronic key management systems.
25. Installation instructions for access control electronic turnstiles and mobility systems.
26. Manufacturer's recommended tests and inspections for integrated credential readers and entry management devices.
27. Manufacturer's recommended tests and inspections for electrified locking devices and accessories.
28. Manufacturer's recommended tests and inspections for egress management devices.
29. Manufacturer's recommended tests and inspections for access control remote devices.
30. Manufacturer's recommended tests and inspections for telephone entry systems.
31. Manufacturer's recommended tests and inspections for intercom entry systems.
32. Manufacturer's recommended tests and inspections for electronic key management systems.
33. Manufacturer's recommended tests and inspections for access control electronic turnstiles and mobility systems.
34. Manufacturer's recommended testing and inspection procedure for end-to-end operation of access control system software, hardware, and integrated hardware devices.

B. Warranty documentation.

1.7 REGULATORY AGENCY APPROVALS

- A. Submittals for access control system requiring approval by authorities having jurisdiction must be signed and sealed by qualified life safety professional engineer responsible for their preparation. Submit for action by Architect prior to submitting for approval by authorities having jurisdiction.
- B. Submittals for access control system require action by Architect prior to submitting for approval by authorities having jurisdiction.

1.8 WARRANTY FOR ACCESS CONTROL SYSTEM

- A. Equipment shall be warranted against any defects in material and from the date of acceptance by the owner. The owner shall deem acceptance as beneficial use. In the event any part of the system is found by manufacturer to be defective within the warranty period, the manufacturer shall repair and/or replace any defective parts.
 1. Warranty Period: One year from the date of owner acceptance.

1.9 PERFORMANCE REQUIREMENTS

- A. Security access system shall use a single database for access-control and credential-creation functions.
- B. Distributed Processing: System shall be a fully distributed processing system so that information, including time, date, valid codes, access levels, and similar data, is downloaded to Controllers so that each Controller makes access-control decisions for that Location. If communications to Central Station are lost, all Controllers shall automatically buffer event transactions until communications are restored, at which time buffered events shall be uploaded to the Central Station.
- C. System Network Requirements:
 - 1. Interconnect system components and provide automatic communication of status changes, commands, field-initiated interrupts, and other communications required for proper system operation.
 - 2. Communication shall not require operator initiation or response, and shall return to normal after partial or total network interruption such as power loss or transient upset.
 - 3. System shall automatically annunciate communication failures to the operator and identify the communication link that has experienced a partial or total failure.
 - 4. Communications Controller may be used as an interface between the Central Station display systems and the field device network. Communications Controller shall provide functions required to attain the specified network communications performance.
- D. Central Station shall provide operator interface, interaction, display, control, and dynamic and real-time monitoring. Central Station shall control system networks to interconnect all system components, including workstations and field-installed Controllers.
- E. Field equipment shall include open architecture Controllers, sensors, and controls.
- F. Data Line Supervision: System shall initiate an alarm in response to opening, closing, shorting, or grounding of data transmission lines.
- G. Door Hardware Interface: Coordinate with Division 08 Sections that specify door hardware required to be monitored or controlled by the security access system. The Controllers in this Section shall have electrical characteristics that match the signal and power requirements of door hardware. Integrate door hardware specified in Division 08 Sections to function with the door controllers and power supplies furnished and installed as part of this section.
 - 1. Scope of work distribution is as follows:
 - a. Division 8 to prepare doors and mount all access control hardware furnished with division 8 equipment.
 - b. Security contractor to install all division 28 hardware as required.
 - c. Security contractor to test all door hardware and coordinate troubleshooting with Division 8 as required.
 - d. Security contractor to coordinate ADA operator interface requirements with division 08 contractor.

PART 2 - PRODUCTS (Not Used)

2.1 PATHWAYS

- A. General Requirements: Comply with TIA/EIA-569-A/B.

B. Types of pathways:

1. Non-Continuous Cable Support:

- a. Manufacturers: Subject to compliance with requirements, available manufacturers offering products that may be incorporated into the work include, but are not limited to, the following:
 - 1) Erico/Caddy
 - 2) Cooper/B-line
 - 3) Panduit Corp.
- b. NRTL labeled for support of UTP cabling, designed to prevent degradation of cable performance and pinch points that could damage cable.
- c. Lacing bars, spools, and D-rings should only be used in the EFs, TRs and ERs.
- d. J-hooks and or adjustable cable supports (also called slings) shall be used in any ceiling space where conduit or cable tray is not specified.

2.2 NETWORK INTERFACE DEVICE

A. Network interface device shall be capable of the following features:

- 1. Offline decision-making capabilities
- 2. Link up to 1,000 cardholders and 32 readers
- 3. Power over Ethernet enabled
- 4. Dynamic or Static IP addressing
- 5. 4 embedded RS-485 ports
- 6. Secure Web Interface for application setup
- 7. Antipassback

2.3 CONTROLLERS

A. Controllers: Local entry-control functions including one- and two-way communications with access-control devices such as card readers, keypads, door strikes, magnetic latches, gate and door operators, and exit push-buttons. Additional features as follows:

- 1. Capable of controlling 2 doors.
- 2. Inputs for 2 readers, 2 door monitor switches, 2 RTE switches
- 3. Reports supervised inputs
- 4. UL294 and UL1076 recognized components

2.4 CARD READERS

A. Proximity Readers

B. Card-Reader Power: Powered from its associated controller, including its standby power source, and shall not dissipate more than 5 W.

C. Response Time: Card reader shall respond to passage requests by generating a signal that is sent to the controller. Response time shall be 800 ms or less, from the time the card reader finishes reading the credential card until a response signal is generated.

- D. The card reader shall read proximity cards in a range from direct contact to at least 6 inches from the reader.
- E. Enclosure: Suitable for surface, semi-flush, pedestal, or weatherproof mounting. Mounting types shall additionally be suitable for installation in the following locations:
 - 1. Indoors, controlled environment.
 - 2. Outdoors, with built-in heaters or other cold-weather equipment to extend the operating temperature range as needed for operation at the site.

2.5 REQUEST TO EXIT MOTION SENSORS

- A. PIR motion sensor

2.6 DOOR POSITION SWITCHES

- A. Door Position Switch, Magnetic Contact

2.7 CREDENTIAL CARDS

- A. Credential cards shall be furnished by system vendor.
- B. Card Construction:
 - 1. Core and laminate or monolithic construction.
 - 2. Lettering, logos, and other markings shall be hot stamped into the credential material or direct printed.
 - 3. Furnish equipment for on-site assembly and lamination of credential cards.

2.8 POWER SUPPLIES

- A. Power supplies for power to doors shall be furnished by security contractor. Coordinate power supply compatibility with door hardware components prior to ordering.

2.9 CABLES

- A. All access control cabling shall be plenum rated. Provide cable size/quantity configurations for each device as required to perform functions specified.

PART 3 - EXECUTION

3.1 INSTALLATION OF ACCESS CONTROL SYSTEM

- A. Description: Access control system provides a means of regulating or controlling physical entry into an area, or access to or use of a device by electrical, electronic, and/or mechanical means. Typical access control system includes a card reader at a controlled door, which reads a user credential and sends the collected data to a centrally located DGP over the cabling

infrastructure. DGP may hold a user database onboard or may communicate with a user database over the network. If user is authorized for access at a controlled door, DGP signals the electronic lock at the door to unlock. If user credential is not authorized according to user database, the door remains locked and access is denied. In addition to card readers and electronic locks, access control systems may include various other connected devices programmed for a desired function.

B. Performance Criteria:

1. Regulatory Requirements:

- a. Components listed and labeled in accordance with NFPA 70 and NFPA 72, by qualified electrical testing laboratory recognized by authorities having jurisdiction, and marked for intended location and application.
- b. Comply with NFPA 1, NFPA 730, NFPA 731, and ICC IBC.
- c. Certification: Provide certificate, authorized under UL Certification Service, that access control system installation complies with installation requirements of UL CCN ALOV.

2. Listing Criteria: UL CCN ALOV and UL CCN ALVY; including UL 294.

3. Consult Architect for resolution of conflicting requirements.

3.2 SYSTEM SOFTWARE, PROGRAMMING, AND COMMISSIONING

- A. Head-end Software installation and programming will be provided by owner.

3.3 CABLING

- A. Wiring Method: Install wiring in raceway and cable tray except within consoles, cabinets, desks, and counters. Conceal raceway and wiring except in unfinished spaces.
- B. Install cables without damaging conductors, shield, or jacket.
- C. Boxes and enclosures containing security system components or cabling, and which are easily accessible to employees or to the public, shall be provided with a lock. Boxes above ceiling level in occupied areas of the building shall not be considered to be accessible. Junction boxes and small device enclosures below ceiling level and easily accessible to employees or the public shall be covered with a suitable cover plate and secured with tamperproof screws.

3.4 GROUNDING

- A. Comply with Division 26 Section "Grounding and Bonding for Electrical Systems."
- B. Ground cable shields, drain conductors, and equipment to eliminate shock hazard and to minimize ground loops, common-mode returns, noise pickup, cross talk, and other impairments.
- C. Bond shields and drain conductors to ground at only one point in each circuit.

3.5 INSTALLATION AND PRE-PROGRAMMING

- A. Install access control devices including card readers, request-to-exit devices, and other pertinent equipment.
- B. Install door controllers, power supplies, and other equipment in designated rooms. Provide enclosures for equipment. Connect 120V power to power supplies as required.
- C. Install Network Interface Device. Connect network interface device to door controllers. Connect network data cable to network interface device and prepare for integration by owner's security integration contractor.
- D. Install control module interface devices at all ADA doors with access control provisions. Program door controller such that ADA operator is disabled when door is in a locked state and enabled when door is in unlocked state. Valid card read shall **NOT** automatically open door, but only allow door to be opened by manual activation of ADA wall controller. Coordinate locations with architectural plans.

3.6 IDENTIFICATION

- A. In addition to requirements in this Article, comply with applicable requirements in Division 26 Section "Identification for Electrical Systems" and with TIA/EIA-606.
- B. Using cable and asset management software, develop Cable Administration Drawings for system identification, testing, and management. Use unique, alphanumeric designation for each cable, and label cable and jacks, connectors, and terminals to which it connects with same designation. Use logical and systematic designations for facility's architectural arrangement.
- C. Label each terminal strip and screw terminal in each cabinet, rack, or panel.
 - 1. All wiring conductors connected to terminal strips shall be individually numbered, and each cable or wiring group being extended from a panel or cabinet to a building-mounted device shall be identified with the name and number of the particular device as shown.
 - 2. Each wire connected to building-mounted devices is not required to be numbered at the device if the color of the wire is consistent with the associated wire connected and numbered within the panel or cabinet.
- D. At completion, cable and asset management software shall reflect as-built conditions.

3.7 FIRESTOPPING

- A. Comply with TIA/EIA-569-A; Annex A, "Firestopping."
- B. Select appropriate type or types of through penetration firestop devices or systems appropriate for each type of communications penetration and base each selection on criteria specified herein.
 - 1. Use firestop devices for all wall, floor, and roof penetrations.
 - 2. Putty or caulk is only to be used on small penetrations.
- C. Selected systems shall not be less than the hourly time delay ratings indicated in the Contract Documents for each respective fire-rated floor, wall, or other partition of building construction. Firestop for each type of communications penetration shall conform to requirements of an

independent testing laboratory design drawing or manufacturer's approved modification when used in conjunction with details shown on the Drawings.

- D. Perform all necessary coordination with trades constructing floors, walls, or other partitions of building construction with respect to size and shape of each opening to be constructed and device or system approved for use in each instance.

3.8 ADJUSTING

- A. Control Sensor Adjustments: Adjust control devices to suit actual occupied conditions.
 - 1. For proximity motion sensors, verify operation at outer limits of detector range. Set time delay to suit Owner's operations.

3.9 PROTECTION

- A. After installation, protect access control system components from construction activities. Remove and replace items that are contaminated, defaced, damaged, or otherwise caused to be unfit for use prior to acceptance by Owner.

3.10 MAINTENANCE

- A. Control Sensor Readjustments: When requested within 12 months from date of Substantial Completion, provide on-site assistance in readjusting system to suit actual occupied conditions. Provide up to two visits to Project during other-than-normal occupancy hours for this purpose.

END OF SECTION 281000

SECTION 282000 - VIDEO SURVEILLANCE

PART 1 - GENERAL

1.1 RELATED DOCUMENTS

- A. Drawings and general provisions of the Contract, including General and Supplementary Conditions and Division 01 Specification Sections, apply to this Section.

1.2 SUMMARY

- A. Section includes a video surveillance system consisting of cameras, digital video recorder, data transmission wiring, and a control station with its associated equipment.

1.3 DEFINITIONS

- A. AGC: Automatic gain control.
- B. BNC: Bayonet Neill-Concelman - type of connector.
- C. B/W: Black and white.
- D. CCD: Charge-coupled device.
- E. FTP: File transfer protocol.
- F. IP: Internet protocol.
- G. LAN: Local area network.
- H. MPEG: Moving picture experts group.
- I. NTSC: National Television System Committee.
- J. PC: Personal computer.
- K. PTZ: Pan-tilt-zoom.
- L. RAID: Redundant array of independent disks.
- M. TCP: Transmission control protocol - connects hosts on the Internet.
- N. UPS: Uninterruptible power supply.
- O. WAN: Wide area network.

1.4 ACTION SUBMITTALS

- A. Product Data: For each type of product indicated. Include dimensions and data on features, performance, electrical characteristics, ratings, and finishes.
- B. Shop Drawings: For video surveillance. Include plans, elevations, sections, details, and attachments to other work.
 - 1. Detail equipment assemblies and indicate dimensions, weights, loads, required clearances, method of field assembly, components, and location and size of each field connection.
 - 2. Functional Block Diagram: Show single-line interconnections between components for signal transmission and control. Show cable types and sizes.
 - 3. Dimensioned plan and elevations of equipment racks, control panels, and consoles. Show access and workspace requirements.
 - 4. UPS: Sizing calculations.
 - 5. Wiring Diagrams: For power, signal, and control wiring.
- C. Design Data: Include an equipment list consisting of every piece of equipment by model number, manufacturer, serial number, location, and date of original installation. Add pretesting record of each piece of equipment, listing name of person testing, date of test, set points of adjustments, name and description of the view of preset positions, description of alarms, and description of unit output responses to an alarm.

1.5 INFORMATIONAL SUBMITTALS

- A. Seismic Qualification Data: Certificates, for cameras, camera-supporting equipment, accessories, and components, from manufacturer.
 - 1. Basis for Certification: Indicate whether withstand certification is based on actual test of assembled components or on calculation.
 - 2. Dimensioned Outline Drawings of Equipment Unit: Identify center of gravity and locate and describe mounting and anchorage provisions.
 - 3. Detailed description of equipment anchorage devices on which the certification is based and their installation requirements.
- B. Field quality-control reports.
- C. Product Warranty: Sample of special warranty.

1.6 CLOSEOUT SUBMITTALS

- A. Operation and Maintenance Data: For cameras, power supplies, infrared illuminators, monitors, videotape recorders, digital video recorders, video switches, and control-station components to include in emergency, operation, and maintenance manuals. In addition to items specified in Section 017823 "Operation and Maintenance Data," include the following:
 - 1. Lists of spare parts and replacement components recommended to be stored at the site for ready access.

1.7 PROJECT CONDITIONS

- A. Environmental Conditions: Capable of withstanding the following environmental conditions without mechanical or electrical damage or degradation of operating capability:
1. Control Station: Rated for continuous operation in ambient temperatures of 60 to 85 deg F (16 to 29 deg C) and a relative humidity of 20 to 80 percent, noncondensing.
 2. Interior, Controlled Environment: System components, except central-station control unit, installed in temperature-controlled interior environments shall be rated for continuous operation in ambient temperatures of [36 to 122 deg F (2 to 50 deg C)] dry bulb and 20 to 90 percent relative humidity, noncondensing. Use NEMA 250, Type 1 enclosures.
 3. Interior, Uncontrolled Environment: System components installed in non-air-conditioned interior environments shall be rated for continuous operation in ambient temperatures of [0 to 122 deg F (minus 18 to plus 50 deg C)] dry bulb and 20 to 90 percent relative humidity, noncondensing. Use NEMA 250, Type 3R enclosures.
 4. Exterior Environment: System components installed in locations exposed to weather shall be rated for continuous operation in ambient temperatures of [minus 30 to plus 122 deg F (minus 34 to plus 50 deg C)] <Insert temperature range> dry bulb and 20 to 90 percent relative humidity, condensing. Rate for continuous operation when exposed to rain as specified in NEMA 250, winds up to 85 mph (137 km/h). Use NEMA 250, Type 3R enclosures.
 5. Security Environment: Camera housing for use in high-risk areas where surveillance equipment may be subject to physical violence.

1.8 WARRANTY

- A. Special Warranty: Manufacturer's standard form in which manufacturer agrees to repair or replace components of cameras, equipment related to camera operation, and control-station equipment that fail in materials or workmanship within specified warranty period.
1. Warranty Period: Three years from date of Substantial Completion.

PART 2 - PRODUCTS

2.1 SYSTEM REQUIREMENTS

- A. Video-signal format shall comply with NTSC standard, composite interlaced video. Composite video-signal termination shall be 75 ohms.
- B. Surge Protection: Protect components from voltage surges originating external to equipment housing and entering through power, communication, signal, control, or sensing leads. Include surge protection for external wiring of each conductor's entry connection to components.
1. Minimum Protection for Power Connections 120 V and More: Auxiliary panel suppressors complying with requirements in Section 264313 "Surge Protection for Low-Voltage Electrical Power Circuits."

2. Minimum Protection for Communication, Signal, Control, and Low-Voltage Power Connections: Comply with requirements in Section 264313 "Surge Protection for Low-Voltage Electrical Power Circuits" as recommended by manufacturer for type of line being protected.
- C. Tamper Protection: Tamper switches on enclosures, control units, pull boxes, junction boxes, cabinets, and other system components shall initiate a tamper-alarm signal when unit is opened or partially disassembled. Control-station, control-unit alarm display shall identify tamper alarms and indicate locations.

2.2 PERFORMANCE REQUIREMENTS

- A. Electrical Components, Devices, and Accessories: Listed and labeled as defined in NFPA 70, by a qualified testing agency, and marked for intended location and application.
- B. Comply with NECA 1.
- C. Comply with NFPA 70.
- D. Electronic data exchange between video surveillance system with an access-control system shall comply with SIA TVAC.

2.3 ACCEPTABLE MANUFACTURERS

- A. Axis Communications
- B. Hanwha Vision
- C. Owner approved equals.

2.4 STANDARD CAMERAS

- A. All cameras must be compatible with owner provided camera operating equipment and system.
- B. B/W Camera:
 1. Comply with UL 639.
 2. Pickup Device: CCD interline transfer, 1080p according to the SMPTE Standards.
 3. Horizontal Resolution: 380 lines.
 4. Signal-to-Noise Ratio: Not less than 46 dB.
 5. With AGC, manually selectable on or off.
 6. Sensitivity: Camera shall provide usable images in low-light conditions, delivering an image at a scene illumination of 1.5 lux at f/1.4, with camera AGC off.
 7. Sensitivity: Camera shall deliver 1-V peak-to-peak video signal at the minimum specified light level. Illumination for the test shall be with lamps rated at approximately 2200-K color temperature, and with camera AGC off.
 8. Manually selectable modes for backlight compensation or normal lighting.
 9. Scanning Synchronization: Determined by external synch over the coaxial cable. Camera shall revert to internally generated synchronization on loss of external synch signal.

10. Motion Detector: Built-in digital.

C. Color Camera:

1. Comply with UL 639.
2. Pickup Device: CCD interline transfer, 1080p according to the SMPTE Standards.
3. Horizontal Resolution: 480 lines.
4. Signal-to-Noise Ratio: Not less than 50 dB, with camera AGC off.
5. With AGC, manually selectable on or off.
6. Sensitivity: Camera shall provide usable images in low-light conditions, delivering an image at a scene illumination of 1.5 lux at f/1.4, with camera AGC off.
7. Sensitivity: Camera shall deliver 1-V peak-to-peak video signal at the minimum specified light level. Illumination for the test shall be with lamps rated at approximately 2200-K color temperature, and with camera AGC off.
8. Manually selectable modes for backlight compensation or normal lighting.
9. Scanning Synchronization: Determined by external synch over the coaxial cable. Camera shall revert to internally generated synchronization on loss of external synch signal.
10. White Balance: Auto-tracing white balance, with manually settable fixed balance option.
11. Motion Detector: Built-in digital.

D. Automatic Color Dome Camera: Assembled and tested as a manufactured unit, containing dome assembly, color camera, motorized pan and tilt, zoom lens, and receiver/driver.

1. Comply with UL 639.
2. Pickup Device: CCD interline transfer, 1080p according to the SMPTE Standards.
3. Horizontal Resolution: 480 lines.
4. Signal-to-Noise Ratio: Not less than 50 dB, with camera AGC off.
5. With AGC, manually selectable on or off.
6. Sensitivity: Camera shall provide usable images in low-light conditions, delivering an image at a scene illumination of 1.5 lux at f/1.4, with camera AGC off.
7. Sensitivity: Camera shall deliver 1-V peak-to-peak video signal at the minimum specified light level. Illumination for the test shall be with lamps rated at approximately 2200-K color temperature, and with camera AGC off.
8. Manually selectable modes for backlight compensation or normal lighting.
9. Pan and Tilt: Direct-drive motor, 360-degree rotation angle, and 180-degree tilt angle. Pan-and-tilt speed shall be controlled by operator. Movement from preset positions shall be not less than 300 degrees per second.
10. Preset Positioning: Eight user-definable scenes, each allowing 16-character titles. Controls shall include the following:
 - a. In "sequence mode," camera shall continuously sequence through preset positions, with dwell time and sequencing under operator control.
 - b. Motion detection shall be available at each camera position.
 - c. Up to four preset positions may be selected to be activated by an alarm. Each of the alarm positions may be programmed to output a response signal.
11. Scanning Synchronization: Determined by external synch over the coaxial cable. Camera shall revert to internally generated synchronization on loss of external synch signal.
12. White Balance: Auto-tracing white balance, with manually settable fixed balance option.
13. Motion Detector: Built-in digital.

14. Dome shall support multiplexed control communications using coaxial cable recommended by manufacturer.

2.5 REINFORCED DOME CAMERAS

- A. Camera: Designed for high-abuse locations, with a weathertight surface mounting, impact-resistance polycarbonate dome, and heavy-gage, 6061 T6 aluminum body.
 1. Suitable for exterior environment, rated for continuous operation in ambient temperatures of minus 40 to plus 122 deg F (minus 40 to plus 50 deg C) dry bulb and up to 85 percent relative humidity.
 2. Pickup Device: CCD interline transfer, 1080p according to the SMPTE Standards.
 3. Horizontal Resolution: 350 lines.
 4. Signal-to-Noise Ratio: Not less than 46 dB.
 5. With AGC and automatic backlight compensation.
 6. Sensitivity: Camera shall provide usable images in low-light conditions, delivering an image at a scene illumination of 6 lux at f/2.0.
 7. Scanning Synchronization: Determined by external synch over the coaxial cable. Camera shall revert to internally generated synchronization on loss of external synch signal.
 8. White Balance: Auto-tracing white balance.

2.6 LENSES

- A. Description: Optical-quality coated lens, designed specifically for video-surveillance applications and matched to specified camera. Provide color-corrected lenses with color cameras.
 1. Auto-Iris Lens: Electrically controlled iris with circuit set to maintain a constant video level in varying lighting conditions.
 2. Fixed Lens: With calibrated focus ring.
 3. Zoom Lens: Motorized, remote-controlled unit, rated as "quiet operating." Features include the following:
 - a. Electrical Leads: Filtered to minimize video signal interference.
 - b. Motor Speed: Variable.
 - c. Lens shall be available with preset positioning capability to recall the position of specific scenes.

2.7 POWER SUPPLIES

- A. Low-voltage power supplies matched for voltage and current requirements of cameras and accessories, and of type as recommended by manufacturer of camera, infrared illuminator, and lens.
 1. Enclosure: NEMA 250, Type 1

2.8 INFRARED ILLUMINATORS

- A. Description: Lighting fixtures that emit light only in the infrared spectrum, suitable for use with cameras indicated, for nighttime surveillance, without emitting visible light.
 - 1. Field-Selectable Beam Patterns: Narrow, medium, and wide.
 - 2. Rated Lamp Life: More than 8000 hours.
 - 3. Power Supply: 120-V ac.
- B. Area Coverage: Illumination to 150 feet (50 m) in a narrow beam pattern.
- C. Exterior housings shall be suitable for same environmental conditions as the associated camera.

2.9 CAMERA-SUPPORTING EQUIPMENT

- A. Minimum Load Rating: Rated for load in excess of the total weight supported times a minimum safety factor of two.
- B. Pan Units: Motorized automatic-scanning units arranged to provide remote-controlled manual and automatic camera panning action, and equipped with matching mounting brackets.
 - 1. Scanning Operation: Silent, smooth, and positive.
 - 2. Stops: Adjustable without disassembly, to limit the scanning arc.
- C. Pan-and-Tilt Units: Motorized units arranged to provide remote-controlled aiming of cameras with smooth and silent operation, and equipped with matching mounting brackets.
 - 1. Panning Rotation: 0 to 355 degrees, with adjustable stops.
 - 2. Tilt Movement: 90 degrees, plus or minus 5 degrees, with adjustable stops.
 - 3. Speed: 12 degrees per second in both horizontal and vertical planes.
 - 4. Wiring: Factory prewired for camera and zoom lens functions and pan-and-tilt power and control.
 - 5. Built-in encoders or potentiometers for position feedback, and thermostat-controlled heater.
 - 6. Pan-and-tilt unit shall be available with preset positioning capability to recall the position of a specific scene.
- D. Mounting Brackets for Fixed Cameras: Type matched to items supported and mounting conditions. Include manual pan-and-tilt adjustment.
- E. Protective Housings for Fixed and Movable Cameras: Steel enclosures with internal camera mounting and connecting provisions that are matched to camera/lens combination and mounting and installing arrangement of camera to be housed.
 - 1. Tamper switch on access cover sounds an alarm signal when unit is opened or partially disassembled. Central-control unit shall identify tamper alarms and indicate location in alarm display. Tamper switches and central-control unit are specified in Section 283100 "Intrusion Detection."
 - 2. Camera Viewing Window: Polycarbonate window, aligned with camera lens.
 - 3. Duplex Receptacle: Internally mounted.

4. Alignment Provisions: Camera mounting shall provide for field aiming of camera and permit removal and reinstallation of camera lens without disturbing camera alignment.
5. Built-in, thermostat-activated heater and blower units. Units shall be automatically controlled so the environmental limits of the camera equipment are not exceeded.
6. Sun shield shall not interfere with normal airflow around the housing.
7. Mounting bracket and hardware for wall or ceiling mounting of the housing. Bracket shall be of same material as the housing; mounting hardware shall be stainless steel.
8. Finish: Housing and mounting bracket shall be factory finished using manufacturer's standard finishing process suitable for the environment.
9. Enclosure Rating: Type 3R

PART 3 - EXECUTION

3.1 EXAMINATION

- A. Examine pathway elements intended for cables. Check raceways and other elements for compliance with space allocations, installation tolerance, hazards to camera installation, and other conditions affecting installation.
- B. Examine roughing-in for LAN, WAN, and IP network before device installation.
- C. Proceed with installation only after unsatisfactory conditions have been corrected.

3.2 WIRING

- A. Comply with requirements in Section 270528 "Pathways for Communications Systems."
- B. Wiring Method: Install cables in raceways unless otherwise indicated.
 1. Except raceways are not required in accessible indoor ceiling spaces and attics.
 2. Except raceways are not required in hollow gypsum board partitions.
 3. Conceal raceways and wiring except in unfinished spaces.
- C. Wiring within Enclosures: Bundle, lace, and train conductors to terminal points with no excess and without exceeding manufacturer's limitations on bending radii. Provide and use lacing bars and distribution spools.
- D. Splices, Taps, and Terminations: For power and control wiring, use numbered terminal strips in junction, pull, and outlet boxes; terminal cabinets; and equipment enclosures. Tighten electrical connectors and terminals according to manufacturer's published torque-tightening values. If manufacturer's torque values are not indicated, use those specified in UL 486A-486B.
- E. Grounding: Provide independent-signal circuit grounding recommended in writing by manufacturer.

3.3 VIDEO SURVEILLANCE SYSTEM INSTALLATION

- A. Install cameras and infrared illuminators level and plumb.

- B. Install cameras with 84-inch- (2134-mm-) minimum clear space below cameras and their mountings. Change type of mounting to achieve required clearance.
- C. Set pan unit and pan-and-tilt unit stops to suit final camera position and to obtain the field of view required for camera. Connect all controls and alarms, and adjust.
- D. Install power supplies and other auxiliary components at control stations unless otherwise indicated.
- E. Install tamper switches on components indicated to receive tamper switches, arranged to detect unauthorized entry into system-component enclosures and mounted in self-protected, inconspicuous positions.
- F. Avoid ground loops by making ground connections only at the control station.
 - 1. For 12- and 24-V dc cameras, connect the coaxial cable shields only at the monitor end.
- G. Identify system components, wiring, cabling, and terminals according to Section 270553 "Identification for Communications Systems."

3.4 FIELD QUALITY CONTROL

- A. Testing Agency: Owner will engage a qualified testing agency to perform tests and inspections.
- B. Manufacturer's Field Service: Engage a factory-authorized service representative to inspect, test, and adjust components, assemblies, and equipment installations, including connections.
- C. Perform tests and inspections.
 - 1. Manufacturer's Field Service: Engage a factory-authorized service representative to inspect components, assemblies, and equipment installations, including connections, and to assist in testing.
- D. Tests and Inspections:
 - 1. Inspection: Verify that units and controls are properly installed, connected, and labeled, and that interconnecting wires and terminals are identified.
 - 2. Pretesting: Align and adjust system and pretest components, wiring, and functions to verify that they comply with specified requirements. Conduct tests at varying lighting levels, including day and night scenes as applicable. Prepare video-surveillance equipment for acceptance and operational testing as follows:
 - a. Prepare equipment list described in "Informational Submittals" Article.
 - b. Verify operation of auto-iris lenses.
 - c. Set back-focus of fixed focal length lenses. At focus set to infinity, simulate nighttime lighting conditions by using a dark glass filter of a density that produces a clear image. Adjust until image is in focus with and without the filter.
 - d. Set back-focus of zoom lenses. At focus set to infinity, simulate nighttime lighting conditions by using a dark glass filter of a density that produces a clear image. Additionally, set zoom to full wide angle and aim camera at an object 50 to 75 feet

(17 to 23 m) away. Adjust until image is in focus from full wide angle to full telephoto, with the filter in place.

- e. Set and name all preset positions; consult Owner's personnel.
 - f. Set sensitivity of motion detection.
 - g. Connect and verify responses to alarms.
 - h. Verify operation of control-station equipment.
3. Test Schedule: Schedule tests after pretesting has been successfully completed and system has been in normal functional operation for at least 14 days. Provide a minimum of 10 days' notice of test schedule.
 4. Operational Tests: Perform operational system tests to verify that system complies with Specifications. Include all modes of system operation. Test equipment for proper operation in all functional modes.
- E. Video surveillance system will be considered defective if it does not pass tests and inspections.
- F. Prepare test and inspection reports.

3.5 ADJUSTING

- A. Occupancy Adjustments: When requested within 12 months of date of Substantial Completion, provide on-site assistance in adjusting system to suit actual occupied conditions. Provide up to two visits to Project during other-than-normal occupancy hours for this purpose. Tasks shall include, but are not limited to, the following:
1. Check cable connections.
 2. Check proper operation of cameras and lenses. Verify operation of auto-iris lenses and adjust back-focus as needed.
 3. Adjust all preset positions; consult Owner's personnel.
 4. Recommend changes to cameras, lenses, and associated equipment to improve Owner's use of video surveillance system.
 5. Provide a written report of adjustments and recommendations.

3.6 CLEANING

- A. Clean installed items using methods and materials recommended in writing by manufacturer.
- B. Clean video-surveillance-system components, including camera-housing windows, lenses, and monitor screens.

3.7 DEMONSTRATION

- A. Train Owner's maintenance personnel to adjust, operate, and maintain video-surveillance equipment.

END OF SECTION 282000

SECTION 284621.11 - ADDRESSABLE FIRE-ALARM SYSTEMS

PART 1 - GENERAL

1.1 RELATED DOCUMENTS

- A. Drawings and general provisions of the Contract, including General and Supplementary Conditions and Division 01 Specification Sections, apply to this Section.

1.2 SUMMARY

- A. Section Includes:

1. Existing fire-alarm system to be modified.
2. Addressable fire-alarm system.
3. Fire-alarm control unit (FACU).
4. Manual fire-alarm boxes.
5. System smoke detectors.
6. Duct smoke detectors.
7. Projected beam smoke detectors.
8. Carbon monoxide detectors.
9. Heat detectors.
10. Continuous linear heat detector system.
11. Multicriteria and multisensor fire detectors.
12. Nonsystem smoke detectors.
13. Air-sampling smoke detectors.
14. Fire-alarm notification appliances.
15. Exit-marking audible notification appliances.
16. Firefighters' two-way telephone communication service.
17. Emergency responder radio coverage system.
18. Firefighters' smoke-control system.
19. Fire-alarm graphic annunciators.
20. Fire-alarm remote annunciators.
21. Fire-alarm addressable interface devices.
22. Digital alarm communicator transmitters (DACTs).
23. Fire-alarm radio transmitters.
24. Video smoke detection.

- B. Related Requirements:

1. Section 087100 "Door Hardware" for magnetic door holders that release in response to fire-alarm outputs.
2. Section 260519 "Low-Voltage Electrical Power Conductors and Cables" or Section 260523 "Control Voltage Electrical Power Cables" for cables and conductors for fire-alarm systems.

1.3 DEFINITIONS

- A. DACT: Digital alarm communicator transmitter.
- B. EMT: Electrical metallic tubing.
- C. FACU: Fire-alarm control unit.
- D. High-Performance Building: A building that integrates and optimizes on a life-cycle basis all major high-performance attributes, including energy conservation, environment, safety, security, durability, accessibility, cost-benefit, productivity, sustainability, functionality, and operational considerations.
- E. Mode: The terms "Active Mode," "Off Mode," and "Standby Mode" are used as defined in the 2007 Energy Independence and Security Act (EISA).
- F. NICET: National Institute for Certification in Engineering Technologies.
- G. PC: Personal computer.
- H. Voltage Class: For specified circuits and equipment, voltage classes are defined as follows:
 - 1. Control Voltage: Listed and labeled for use in remote-control, signaling, and power-limited circuits supplied by a Class 2 or Class 3 power supply having rated output not greater than 150 V and 5 A, allowing use of alternate wiring methods complying with NFPA 70, Article 725.
 - 2. Low Voltage: Listed and labeled for use in circuits supplied by a Class 1 or other power supply having rated output not greater than 1000 V, requiring use of wiring methods complying with NFPA 70, Article 300, Part I.

1.4 SEQUENCING AND SCHEDULING

- A. Existing Fire-Alarm Equipment: Maintain existing equipment fully operational until new equipment has been tested and accepted. When new equipment is installed, label it "NOT IN SERVICE" until it is accepted. Remove labels from new equipment when put into service, and label existing fire-alarm equipment "NOT IN SERVICE" until removed from building.
- B. Equipment Removal: After acceptance of new fire-alarm system, remove existing disconnected fire-alarm equipment and wiring.

1.5 ACTION SUBMITTALS

- A. Approved Permit Submittal: Submittals must be approved by authorities having jurisdiction prior to submitting them to Architect.
- B. Product Data: For each type of product, including furnished options and accessories.
 - 1. Include construction details, material descriptions, dimensions, profiles, and finishes.
 - 2. Include rated capacities, operating characteristics, and electrical characteristics.

C. Shop Drawings: For fire-alarm system.

1. Comply with recommendations and requirements in "Documentation" section of "Fundamentals" chapter in NFPA 72.
2. Include plans, elevations, sections, and details, including details of attachments to other Work.
3. Include details of equipment assemblies. Indicate dimensions, weights, loads, required clearances, method of field assembly, components, and locations. Indicate conductor sizes, indicate termination locations and requirements, and distinguish between factory and field wiring.
4. Annunciator panel details as required by authorities having jurisdiction.
5. Detail assembly and support requirements.
6. Include voltage drop calculations for notification-appliance circuits.
7. Include battery-size calculations.
8. Include input/output matrix.
9. Include written statement from manufacturer that equipment and components have been tested as a system and comply with requirements in this Section and in NFPA 72.
10. Include performance parameters and installation details for each detector.
11. Verify that each duct detector is listed for complete range of air velocity, temperature, and humidity possible when air-handling system is operating.
12. Provide program report showing that air-sampling detector pipe layout balances pneumatically within airflow range of air-sampling detector.
13. Provide control wiring diagrams for fire-alarm interface to HVAC; coordinate location of duct smoke detectors and access to them.
 - a. Show critical dimensions that relate to placement and support of sampling tubes, detector housing, and remote status and alarm indicators.
 - b. Show field wiring and equipment required for HVAC unit shutdown on alarm.
 - c. Locate detectors in accordance with manufacturer's written instructions.
 - d. Show air-sampling detector pipe routing.
14. Include voice/alarm signaling-service equipment rack or console layout, grounding schematic, amplifier power calculation, and single-line connection diagram.
15. Include floor plans to indicate final outlet locations showing address of each addressable device. Show size and route of cable and conduits and point-to-point wiring diagrams.

D. Delegated Design Submittal: For notification appliances and smoke and heat detectors, in addition to submittals listed above, indicate compliance with performance requirements and design criteria, including analysis data signed and sealed by qualified professional engineer responsible for their preparation.

1. Drawings showing location of each notification appliance and smoke and heat detector, ratings of each, and installation details as needed to comply with listing conditions of device.
2. Design Calculations: Calculate requirements for selecting spacing and sensitivity of detection, complying with NFPA 72. Calculate spacing and intensities for strobe signals and sound-pressure levels for audible appliances.
3. Indicate audible appliances required to produce square wave signal per NFPA 72.

1.6 INFORMATIONAL SUBMITTALS

A. Certificates:

1. Seismic Performance Certificates: For FACU, accessories, and components, from manufacturer. Include the following information:
 - a. Basis for Certification: Indicate whether withstand certification is based on actual test of assembled components or on calculation.
 - b. Dimensioned Outline Drawings of Equipment Unit: Identify center of gravity and locate and describe mounting and anchorage provisions.
 - c. Detailed description of equipment anchorage devices on which certification is based and their installation requirements.
- B. Field quality-control reports.
- C. Qualification Statements: For Installer.
- D. Sample Warranty: Submittal must include line item pricing for replacement parts and labor.

1.7 CLOSEOUT SUBMITTALS

- A. Operation and Maintenance Data: For fire-alarm systems and components to include in emergency, operation, and maintenance manuals.
 1. In addition to items specified in Section 017823 "Operation and Maintenance Data," include the following and deliver copies to authorities having jurisdiction:
 - a. Comply with "Records" section of "Inspection, Testing and Maintenance" chapter in NFPA 72.
 - b. Provide "Fire-Alarm and Emergency Communications System Record of Completion Documents" in accordance with "Completion Documents" Article in "Documentation" section of "Fundamentals" chapter in NFPA 72.
 - c. Complete wiring diagrams showing connections between devices and equipment. Each conductor must be numbered at every junction point with indication of origination and termination points.
 - d. Riser diagram.
 - e. Device addresses.
 - f. Air-sampling system sample port locations and modeling program report showing layout meets performance criteria.
 - g. Record copy of site-specific software.
 - h. Provide "Inspection and Testing Form" in accordance with "Inspection, Testing and Maintenance" chapter in NFPA 72, and include the following:
 - 1) Equipment tested.
 - 2) Frequency of testing of installed components.
 - 3) Frequency of inspection of installed components.
 - 4) Requirements and recommendations related to results of maintenance.
 - 5) Manufacturer's user training manuals.

- i. Manufacturer's required maintenance related to system warranty requirements.
- j. Abbreviated operating instructions for mounting at FACU and each annunciator unit.

B. Software and Firmware Operational Documentation:

1. Software operating and upgrade manuals.
2. Program Software Backup: On USB media and approved online or cloud solution.
3. Device address list.
4. Printout of software application and graphic screens.

1.8 MAINTENANCE MATERIAL SUBMITTALS

A. Extra Stock Material: Furnish extra materials that match products installed and that are packaged with protective covering for storage and identified with labels describing contents.

1. Lamps for Remote Indicating Lamp Units: Quantity equal to 10 percent of amount installed, but no fewer than one unit.
2. Lamps for Strobe Units: Quantity equal to 10 percent of amount installed, but no fewer than one unit.
3. Smoke Detectors, Fire Detectors: Quantity equal to 10 percent of amount of each type installed, but no fewer than one unit of each type.
4. Detector Bases: Quantity equal to 2 percent of amount of each type installed, but no fewer than one unit of each type.
5. Keys and Tools: One extra set for access to locked or tamperproofed components.
6. Audible and Visual Notification Appliances: One of each type installed.
7. Fuses: 2 of each type installed in system. Provide in box or cabinet with compartments marked with fuse types and sizes.
8. Filters for Air-Sampling Detectors: Quantity equal to one percent of amount of each type installed, but no fewer than one unit of each type.
9. Air-Sampling Fan: Quantity equal to one for every five detectors, but no fewer than one unit of each type.

1.9 QUALITY ASSURANCE

A. Installer Qualifications:

1. Personnel must be trained and certified by manufacturer for installation of units required for this Project.
2. Installation must be by personnel certified by NICET as fire-alarm.
3. Obtain certification by NRTL in accordance with NFPA 72.
4. Licensed or certified by authorities having jurisdiction.

1.10 FIELD CONDITIONS

A. Seismic Conditions: Unless otherwise indicated on Contract Documents, specified Work in this Section must withstand the seismic hazard design loads determined in accordance with ASCE/SEI 7 for installed elevation above or below grade.

1. The term "withstand" means "unit must remain in place without separation of parts from unit when subjected to specified seismic design loads.

1.11 WARRANTY

- A. Special Warranty: Manufacturer agrees to repair or replace fire-alarm system equipment and components that fail because of defects in materials or workmanship within specified warranty period.
 1. Warranty extent: All equipment and components not covered in the Maintenance Service Agreement.
 2. Warranty Period: Five years from date of Substantial Completion.

PART 2 - PRODUCTS

2.1 ADDRESSABLE FIRE-ALARM SYSTEM

- A. Acceptable manufacturers:
 1. Simplex by Johnson Controls
 2. Notifier by Honeywell
 3. Potter
 4. Cerberus by Siemens
- B. Description:
 1. Noncoded, UL-certified addressable system, with multiplexed signal transmission and voice-and-strobe notification for evacuation.
- C. Performance Criteria:
 1. Regulatory Requirements:
 - a. Fire-Alarm Components, Devices, and Accessories: Listed and labeled by a NRTL in accordance with NFPA 70 for use with selected fire-alarm system and marked for intended location and application.
 2. General Characteristics:
 - a. Automatic sensitivity control of certain smoke detectors.
 - b. Fire-alarm signal initiation must be by one or more of the following devices:
 - 1) Manual stations.
 - 2) Heat detectors.
 - 3) Flame detectors.
 - 4) Smoke detectors.
 - 5) Duct smoke detectors.
 - 6) Carbon monoxide detectors.
 - 7) Automatic sprinkler system water flow.

- c. Fire-alarm signal must initiate the following actions:
- 1) Continuously operate alarm notification appliances, including voice evacuation notices.
 - 2) Identify alarm and specific initiating device at FACU and remote annunciators.
 - 3) Transmit alarm signal to remote alarm receiving station.
 - 4) Unlock electric door locks in designated egress paths.
 - 5) Release fire and smoke doors held open by magnetic door holders.
 - 6) Activate voice/alarm communication system.
 - 7) Switch HVAC equipment controls to fire-alarm mode.
 - 8) Activate smoke-control system (smoke management) at firefighters' smoke-control system panel.
 - 9) Close smoke dampers in air ducts of designated air-conditioning duct systems.
 - 10) Activate preaction system.
 - 11) Activate emergency lighting control.
 - 12) Activate emergency shutoffs for gas and fuel supplies.
 - 13) Record events in system memory.
 - 14) Record events by system printer.
 - 15) Indicate device in alarm on graphic annunciator.
- d. Supervisory signal initiation must be by one or more of the following devices and actions:
- 1) Valve supervisory switch.
 - 2) High- or low-air-pressure switch of dry-pipe or preaction sprinkler system.
 - 3) Alert and Action signals of air-sampling detector system.
 - 4) Independent fire-detection and -suppression systems.
 - 5) Zones or individual devices have been disabled.
 - 6) FACU has lost communication with network.
- e. System trouble signal initiation must be by one or more of the following devices and actions:
- 1) Open circuits, shorts, and grounds in designated circuits.
 - 2) Opening, tampering with, or removing alarm-initiating and supervisory signal-initiating devices.
 - 3) Loss of communication with addressable sensor, input module, relay, control module, remote annunciator, printer interface, or Ethernet module.
 - 4) Loss of primary power at FACU.
 - 5) Ground or single break in internal circuits of FACU.
 - 6) Abnormal ac voltage at FACU.
 - 7) Break in standby battery circuitry.
 - 8) Failure of battery charging.
 - 9) Abnormal position of switch at FACU or annunciator.
 - 10) Voice signal amplifier failure.
 - 11) Hose cabinet door open.
- f. System Supervisory Signal Actions:

- 1) Initiate notification appliances.
- 2) Identify specific device initiating event at FACU and remote annunciators.
- 3) Record event on system printer.
- 4) After time delay of 200 seconds, transmit trouble or supervisory signal to remote alarm receiving station.
- 5) Transmit system status to building management system.
- 6) Display system status on graphic annunciator.

g. Network Communications:

- 1) Provide network communications for fire-alarm system in accordance with fire-alarm manufacturer's written instructions.
- 2) Provide network communications pathway per manufacturer's written instructions and requirements in NFPA 72 and NFPA 70.
- 3) Provide integration gateway using BACnet for connection to building automation system.

h. System Printer:

- 1) Printer must be listed and labeled as integral part of fire-alarm system.

i. Device Guards:

- 1) Description: Welded wire mesh of size and shape for manual station, smoke detector, gong, or other device requiring protection.
 - a) Factory fabricated and furnished by device manufacturer.
 - b) Finish: Paint of color to match protected device.

2.2 FIRE-ALARM CONTROL UNIT (FACU)

A. Description: Field-programmable, microprocessor-based, modular, power-limited design with electronic modules.

B. Performance Criteria:

1. Regulatory Requirements: Comply with NFPA 72 and UL 864.
2. General Characteristics:
 - a. System software and programs must be held in nonvolatile flash, electrically erasable, programmable, read-only memory, retaining information through failure of primary and secondary power supplies.
 - b. Include real-time clock for time annotation of events on event recorder and printer.
 - c. Provide communication between FACU and remote circuit interface panels, annunciators, and displays.
 - d. FACU must be listed for connection to central-station signaling system service.
 - e. Provide nonvolatile memory for system database, logic, and operating system and event history. System must require no manual input to initialize in the event of complete power down condition. FACU must provide minimum 500-event history log.

- f. Addressable Initiation Device Circuits: FACU must indicate which communication zones have been silenced and must provide selective silencing of alarm notification appliance by building communication zone.
 - 1) Addressable Control Circuits for Operation of Notification Appliances and Mechanical Equipment: FACU must be listed for releasing service.
- g. Fire-Alarm Annunciator: Arranged for interface between human operator at FACU and addressable system components including annunciation and supervision. Display alarm, supervisory, and component status messages and programming and control menu.
 - 1) Annunciator and Display: LCD, 80 characters, minimum.
 - 2) Keypad: Arranged to permit entry and execution of programming, display, and control commands.
- h. Alphanumeric Display and System Controls: Arranged for interface between human operator at FACU and addressable system components including annunciation and supervision. Display alarm, supervisory, and component status messages and programming and control menu.
 - 1) Annunciator and Display: LCD, two line(s) of 80 characters, minimum.
 - 2) Keypad: Arranged to permit entry and execution of programming, display, and control commands.
- i. Initiating-Device, Notification-Appliance, and Signaling-Line Circuits:
 - 1) Pathway Class Designations: NFPA 72, Class B.
 - 2) Pathway Survivability: Level 0.
 - 3) Install no more than 50 addressable devices on each signaling-line circuit.
 - 4) Install fault circuit isolators to comply with circuit performance requirements of NFPA 72 or with manufacturer's written instructions, whichever is more conservative.
- j. Serial Interfaces:
 - 1) One dedicated RS 485 port for central-station operation using point ID DACT.
 - 2) One RS 485 port for remote annunciators, Ethernet module, or multi-interface module (printer port).
 - 3) One USB port for PC configuration.
 - 4) One RS 232 port for air-aspirating smoke detector connection.
 - 5) One RS 232 port for voice evacuation interface.
- k. Stairwell Pressurization: Provide output signal using addressable relay to start stairwell pressurization system. Signal must remain on until alarm conditions are cleared and fire-alarm system is reset. Signal must not stop in response to alarm acknowledge or signal silence commands.
 - 1) Pressurization starts when alarm is received at FACU.

- 2) Alarm signals from smoke detectors at pressurization air supplies have higher priority than other alarm signals that start system.
- l. Smoke-Alarm Verification:
 - 1) Initiate audible and visible indication of "alarm-verification" signal at FACU.
 - 2) Activate approved "alarm-verification" sequence at FACU and detector.
 - 3) Record events by system printer.
 - 4) Sound general alarm if alarm is verified.
 - 5) Cancel FACU indication and system reset if alarm is not verified.
 - m. Notification-Appliance Circuit:
 - 1) Audible appliances must sound in three-pulse temporal pattern, as defined in NFPA 72.
 - 2) Where notification appliances provide signals to sleeping areas, alarm signal must be 520 Hz square wave with intensity 15 dB above average ambient sound level or 5 dB above maximum sound level, or at least 75 dB(A-weighted), whichever is greater, measured at pillow.
 - 3) Visual alarm appliances must flash in synchronization where multiple appliances are in same field of view, as defined in NFPA 72.
 - n. Door Controls: Door hold-open devices that are controlled by smoke detectors at doors in smoke-barrier walls must be connected to fire-alarm system.
 - o. Remote Smoke-Detector Sensitivity Adjustment: Controls must select specific addressable smoke detectors for adjustment, display their current status and sensitivity settings, and change those settings. Allow controls to be used to program repetitive, time-scheduled, and automated changes in sensitivity of specific detector groups. Record sensitivity adjustments and sensitivity-adjustment schedule changes in system memory, and print out final adjusted values on system printer.
 - p. Transmission to Remote Alarm Receiving Station: Automatically transmit alarm, supervisory, and trouble signals to remote alarm station.
 - q. Voice/Alarm Signaling Service: Central emergency communication system with redundant microphones, preamplifiers, amplifiers, and tone generators provided in separate cabinet located in fire command center.
 - r. Indicate number of alarm channels for automatic, simultaneous transmission of different announcements to different zones or for manual transmission of announcements by use of central-control microphone. Amplifiers must comply with UL 1711.
 - 1) Allow application of, and evacuation signal to, indicated number of zones and simultaneously allow voice paging to other zones selectively or in combination.
 - 2) Programmable tone and message sequence selection.
 - 3) Standard digitally recorded messages for "Evacuation" and "All Clear."
 - 4) Generate tones to be sequenced with audio messages of type recommended by NFPA 72 and that are compatible with tone patterns of notification-appliance circuits of FACU.

- s. Status Annunciator: Indicate status of various voice/alarm speaker zones and status of firefighters' two-way telephone communication zones.
- t. Preamplifiers, amplifiers, and tone generators must automatically transfer to backup units, on primary equipment failure.
- u. Printout of Events: On receipt of signal, print alarm, supervisory, and trouble events. Identify zone, device, and function. Include type of signal (alarm, supervisory, or trouble) and date and time of occurrence. Differentiate alarm signals from other printed indications. Also, print system reset event, including same information for device, location, date, and time. Commands initiate printing of list of existing alarm, supervisory, and trouble conditions in system and historical log of events.
- v. Primary Power: 24 V(dc) obtained from 120 V(ac) service and power-supply module. Initiating devices, notification appliances, signaling lines, trouble signals, and supervisory signals supervisory and DACT and digital alarm radio transmitters must be powered by 24 V(dc) source.
- w. Alarm current draw of entire fire-alarm system must not exceed 80 percent of power-supply module rating.
- x. Secondary Power: 24 V(dc) supply system with batteries, automatic battery charger, and automatic transfer switch.
- y. Batteries: Sealed, valve-regulated, recombinant lead acid.

C. Accessories:

- 1. Instructions: Computer printout or typewritten instruction card mounted behind plastic or glass cover in stainless steel or aluminum frame. Include interpretation and describe appropriate response for displays and signals. Briefly describe functional operation of system under normal, alarm, and trouble conditions.
- 2. Preaction System Functionality:
 - a. Initiate Presignal Alarm: This function must cause audible and visual alarm and indication to be provided at FACU. Activation of initiation device connected as part of preaction system must be annunciated at FACU only, without activation of general evacuation alarm.

2.3 MANUAL FIRE-ALARM BOXES

- A. General Requirements for Manual Fire-Alarm Boxes: Comply with UL 38. Boxes must be finished in red with molded, raised-letter operating instructions in contrasting color; must show visible indication of operation; and must be mounted on recessed outlet box. If indicated as surface mounted, provide manufacturer's surface back box.
- 1. Single-action mechanism, pull-lever type; with integral addressable module arranged to communicate manual-station status (normal, alarm, or trouble) to FACU.
 - 2. Double-action mechanism requiring two actions to initiate alarm, pull-lever type; with integral addressable module arranged to communicate manual-station status (normal, alarm, or trouble) to FACU.
 - 3. Station Reset: Key- or wrench-operated switch.
 - 4. Indoor Protective Shield: Factory-fabricated, clear plastic enclosure hinged at top to permit lifting for access to initiate alarm. Lifting cover actuates integral battery-powered audible horn intended to discourage false-alarm operation.

5. Weatherproof Protective Shield: Factory-fabricated, clear plastic enclosure hinged at top to permit lifting for access to initiate alarm.
6. Able to be used in indoor areas.

2.4 SYSTEM SMOKE DETECTORS

A. Photoelectric Smoke Detectors:

1. Performance Criteria:

a. Regulatory Requirements:

- 1) NFPA 72.
- 2) UL 268.

b. General Characteristics:

- 1) Detectors must be four-wire type.
- 2) Integral Addressable Module: Arranged to communicate detector status (normal, alarm, or trouble) to FACU.
- 3) Base Mounting: Detector and associated electronic components must be mounted in twist-lock module that connects to fixed base. Provide terminals in fixed base for connection to building wiring.
- 4) Self-Restoring: Detectors do not require resetting or readjustment after actuation to restore them to normal operation.
- 5) Integral Visual-Indicating Light: LED type, indicating detector has operated and power-on status.
- 6) Detector address must be accessible from FACU and must be able to identify detector's location within system and its sensitivity setting.
- 7) Operator at FACU, having designated access level, must be able to manually access the following for each detector:
 - a) Primary status.
 - b) Device type.
 - c) Present average value.
 - d) Present sensitivity selected.
 - e) Sensor range (normal, dirty, etc.).
- 8) Color: White.
- 9) Rate-of-rise temperature characteristic of combination smoke- and heat-detection units must be selectable at FACU for 15 or 20 deg F (8 or 11 deg C) per minute.
- 10) Fixed-temperature sensing characteristic of combination smoke- and heat-detection units must be independent of rate-of-rise sensing and must be settable at FACU to operate at 135 or 155 deg F (57 or 68 deg C).
- 11) Multiple levels of detection sensitivity for each sensor.
- 12) Sensitivity levels based on time of day.

B. Ionization Smoke Detectors:

1. Performance Criteria:

- a. Regulatory Requirements:
 - 1) NFPA 72.
 - 2) UL 268.

- b. General Characteristics:
 - 1) Detectors must be four-wire type.
 - 2) Integral Addressable Module: Arranged to communicate detector status (normal, alarm, or trouble) to FACU.
 - 3) Base Mounting: Detector and associated electronic components must be mounted in twist-lock module that connects to fixed base. Provide terminals in fixed base for connection to building wiring.
 - 4) Self-Restoring: Detectors do not require resetting or readjustment after actuation to restore them to normal operation.
 - 5) Integral Visual-Indicating Light: LED type, indicating detector has operated and power-on status.
 - 6) Detector address must be accessible from FACU and must be able to identify detector's location within system and its sensitivity setting.
 - 7) Operator at FACU, having designated access level, must be able to manually access the following for each detector:
 - a) Primary status.
 - b) Device type.
 - c) Present average value.
 - d) Present sensitivity selected.
 - e) Sensor range (normal, dirty, etc.).
 - 8) Color: White.
 - 9) Rate-of-rise temperature characteristic of combination smoke- and heat-detection units must be selectable at FACU for 15 or 20 deg F (8 or 11 deg C) per minute.
 - 10) Fixed-temperature sensing characteristic of combination smoke- and heat-detection units must be independent of rate-of-rise sensing and must be settable at FACU to operate at 135 or 155 deg F (57 or 68 deg C).
 - 11) Multiple levels of detection sensitivity for each sensor.
 - 12) Sensitivity levels based on time of day.

2.5 DUCT SMOKE DETECTORS

- A. Description: Photoelectric-type, duct-mounted smoke detector.

- B. Performance Criteria:
 1. Regulatory Requirements:
 - a. NFPA 72.
 - b. UL 268A.

2. General Characteristics:

- a. Detectors must be four-wire type.
- b. Integral Addressable Module: Arranged to communicate detector status (normal, alarm, or trouble) to FACU.
- c. Self-Restoring: Detectors do not require resetting or readjustment after actuation to restore them to normal operation.
- d. Integral Visual-Indicating Light: LED type, indicating detector has operated and power-on status.
- e. Detector address must be accessible from FACU and must be able to identify detector's location within system and its sensitivity setting.
- f. Operator at FACU, having designated access level, must be able to manually access the following for each detector:
 - 1) Primary status.
 - 2) Device type.
 - 3) Present average value.
 - 4) Present sensitivity selected.
 - 5) Sensor range (normal, dirty, etc.).
- g. Weatherproof Duct Housing Enclosure: NEMA 250, Type 4X; NRTL listed for use with supplied detector for smoke detection in HVAC system ducts.
- h. Each sensor must have multiple levels of detection sensitivity.
- i. Sampling Tubes: Design and dimensions as recommended by manufacturer for specific duct size, air velocity, and installation conditions where applied.
- j. Relay Fan Shutdown: Fully programmable relay rated to interrupt fan motor-control circuit.

2.6 CARBON MONOXIDE DETECTORS

A. Description: Carbon monoxide detector listed for connection to fire-alarm system.

B. Performance Criteria:

1. Regulatory Requirements:

- a. NFPA 72
- b. NFPA 720.
- c. UL 2075.

2. General Characteristics:

- a. Mounting: Adapter plate for outlet box mounting.
- b. Testable by introducing test carbon monoxide into sensing cell.
- c. Detector must provide alarm contacts and trouble contacts.
- d. Detector must send trouble alarm when nearing end-of-life, power supply problems, or internal faults.
- e. Locate, mount, and wire in accordance with manufacturer's written instructions.
- f. Provide means for addressable connection to fire-alarm system.
- g. Test button simulates alarm condition.

2.7 HEAT DETECTORS

A. Heat Detectors:

1. Performance Criteria:

a. Regulatory Requirements:

- 1) NFPA 72.
- 2) UL 521.

b. General Characteristics:

- 1) Temperature sensors must test for and communicate sensitivity range of device.
- c. Actuated by fixed temperature of [135 deg F (57 deg C)] or rate of rise that exceeds [15 deg F (8 deg C)] per minute unless otherwise indicated.
- d. Mounting: Twist-lock base interchangeable with smoke-detector bases.
- e. Integral Addressable Module: Arranged to communicate detector status (normal, alarm, or trouble) to FACU.
- f. Color: White.

2.8 AIR-SAMPLING SMOKE DETECTORS

A. Performance Criteria:

1. Regulatory Requirements:

- a. NFPA 72.
- b. UL 1887.

2. General Characteristics:

- a. Air-sampling smoke detector must be laser based using piping system and fan to transport particles of combustion to detector.
- b. Provide two levels of alarm from each zone covered by detector and two supervisory levels of alarm from each detector.
- c. Air being sampled must pass through filters to remove dust particulates greater than 20 microns before entering detection chamber.
- d. Detectors must have capability via RS 485 to connect up to 100 detectors in network.
- e. Detectors must communicate with FACU via addressable, monitored dry contact closures, RS 485, and interface modules. Provide minimum of six relays, individually programmable remotely for any function.
- f. Pipe airflow balancing calculations must be performed using approved calculation software.
- g. Detector, Filter, Aspirator, and Relays: Housed in mounting box and arranged such that air is drawn from detection area and sample passes through dual-stage filter and detector by aspirator.

- h. Obscuration Sensitivity Range: 0.005 to 6 percent obs/ft.
- i. Four independent, field-programmable, smoke-alarm thresholds per sensor pipe and programmable scan time delay. Threshold set points must be programmable.
 - 1) Four alarm thresholds may be used as follows:
 - a) Alarm Level 1 (Alert): Activate visual and audible supervisory alarm.
 - b) Alarm Level 2 (Action): Activate shutdown of electrical/HVAC equipment and activate visual and audible supervisory alarm.
 - c) Alarm Level 3 (Fire 1): Activate building alarm systems and initiate call to fire response unit.
 - d) Alarm Level 4 (Fire 2): Activate suppression system or other countermeasures.
 - 2) Final Detection System Settings: Approved by Owner.
 - 3) Initial Detection Alarm Settings:
 - a) Alarm Level 1 (Alert): 0.08 percent obs/ft.
 - b) Alarm Level 2 (Action): 1.0 percent obs/ft.
 - c) Alarm Level 3 (Fire 1): 2.0 percent obs/ft.
 - d) Alarm Level 4 (Fire 2): 4.0 percent obs/ft.
- j. Power Supply:
 - 1) Regulated 24 V(dc), monitored by FACU, with battery backup.
 - 2) Battery backup must provide 24 hours' standby, followed by 30 minutes at maximum connected load.
- k. Detector must also transmit the following faults:
 - 1) Detector.
 - 2) Airflow.
 - 3) Filter.
 - 4) System.
 - 5) Zone.
 - 6) Network.
 - 7) Power.
- l. Provide four in-line sample pipe inlets that must contain flow sensor for each pipe inlet. Detector must be capable of identifying pipe from which smoke was detected.
- m. Aspirator: Air pump capable of allowing for multiple sampling pipe runs up to 650 ft. (200 m) in total, (four pipe runs per detector) with transport time of less than 120 seconds from farthest sample port.
- n. Air-Sampling Flow Rates Outside Manufacturer's Specified Range: Result in trouble alarm.
- o. Provide software-programmable relays rated at 2 A at 30 V(dc) for alarm and fault conditions.
- p. Provide built-in event and smoke logging; store smoke levels, alarm conditions, operator actions, and faults with date and time of each event. Each detector (zone) must be capable of storing up to 18,000 events.

- q. Urgent and Minor Faults. Minor faults must be designated as trouble alarms. Urgent faults, which indicate unit may not be able to detect smoke, must be designated as supervisory alarms.
3. Sampling Tubes:
 - a. Smooth bore with nominal 1 inch (25 mm) OD and 7/8 inch (21 mm) ID. Sampling pipe with between 5/8 and 1 inch (15 and 25 mm) ID can be used in specifically approved locations when recommended by manufacturer.
 - b. Pipe Material: CPVC and complying with UL 1887.
 - c. Joints in sampling pipe must be airtight. Use solvent cement approved by pipe manufacturer on joints except at entry to detector.
 - d. Identify piping with labels reading: "Aspirating Smoke Detector Pipe - Do Not Paint or Disturb" along its entire length at regular intervals in accordance with NFPA 72.
 - e. Support pipes at not more than 60 inch (1.5 m) centers.
 - f. Fit end of each trunk or branch pipe with end cap and drilled with hole appropriately sized to achieve performance as specified and as calculated by system design.
 4. Sampling Holes:
 - a. Sampling holes of 5/64 inch (2 mm), or other sized holes per manufacturer's written instructions, must be separated by not more than maximum distance allowable for conventional smoke detectors. Intervals may vary in accordance with calculations.
 - b. Follow manufacturer's written instructions to determine number and spacing of sampling points and distance from sampling points to ceiling or roof structure and to forced ventilation systems.
 - c. Each sampling point must be identified by applied decal.

2.9 FIRE-ALARM NOTIFICATION APPLIANCES

A. Fire-Alarm Audible Notification Appliances:

1. Description: Horns, bells, or other notification devices that cannot output voice messages.
2. Performance Criteria:
 - a. Regulatory Requirements:
 - 1) NFPA 72.
 - b. General Characteristics:
 - 1) Individually addressed, connected to signaling-line circuit, equipped for mounting as indicated, and with screw terminals for system connections.
 - 2) Connected to notification-appliance signal circuits, zoned as indicated, equipped for mounting as indicated, and with screw terminals for system connections.

- 3) Horns: Electric-vibrating-polarized type, 24 V(dc); with provision for housing operating mechanism behind grille. Comply with UL 464. Horns must produce sound-pressure level of 90 dB(A-weighted), measured 10 ft. (3 m) from horn, using coded signal prescribed in UL 464 test protocol.
- 4) Combination Devices: Factory-integrated audible and visible devices in single-mounting assembly, equipped for mounting as indicated, and with screw terminals for system connections.

B. Fire-Alarm Voice/Tone Notification Appliances:

1. Description: Notification appliances capable of outputting voice evacuation messages.
2. Performance Criteria:
 - a. Regulatory Requirements:
 - 1) NFPA 72.
 - 2) UL 1480.
 - b. General Characteristics:
 - 1) Speakers for Voice Notification: Locate speakers for voice notification to provide intelligibility requirements of "Notification Appliances" and "Emergency Communications Systems" chapters in NFPA 72.
 - 2) High-Range Units: Rated 2 to 15 W.
 - 3) Low-Range Units: Rated 1 to 2 W.
 - 4) Mounting: Flush semi-recessed or surface mounted and bidirectional.
 - 5) Matching Transformers: Tap range matched to acoustical environment of speaker location.
 - 6) Combination Devices: Factory-integrated audible and visible devices in single-mounting assembly, equipped for mounting as indicated, and with screw terminals for system connections.

C. Fire-Alarm Visible Notification Appliances:

1. Performance Criteria:
 - a. Regulatory Requirements:
 - 1) NFPA 72.
 - 2) UL 1971.
 - b. General Characteristics:
 - 1) Rated Light Output:
 - a) 15/30/75/110 cd, selectable in field.
 - 2) Clear or nominal white polycarbonate lens mounted on aluminum faceplate.
 - 3) Mounting: Wall mounted unless otherwise indicated.
 - 4) For units with guards to prevent physical damage, light output ratings must be determined with guards in place.
 - 5) Flashing must be in temporal pattern, synchronized with other units.

- 6) Strobe Leads: Factory connected to screw terminals.
- 7) Mounting Faceplate: Factory finished, [red] [white].

2.10 FIRE-ALARM REMOTE ANNUNCIATORS

A. Performance Criteria:

1. Regulatory Requirements:
 - a. NFPA 72.
2. General Characteristics:
 - a. Annunciator functions must match those of FACU for alarm, supervisory, and trouble indications. Manual switching functions must match those of FACU, including acknowledging, silencing, resetting, and testing.
 - 1) Mounting: Flush or Surface cabinet, NEMA 250, Type 1.
 - b. Display Type and Functional Performance: Alphanumeric display and LED indicating lights must match those of FACU. Provide controls to acknowledge, silence, reset, and test functions for alarm, supervisory, and trouble signals.

2.11 FIRE-ALARM ADDRESSABLE INTERFACE DEVICES

A. Performance Criteria:

1. Regulatory Requirements:
 - a. NFPA 72.
2. General Characteristics:
 - a. Include address-setting means on module.
 - b. Store internal identifying code for control panel use to identify module type.
 - c. Listed for controlling HVAC fan motor controllers.
 - d. Monitor Module: Microelectronic module providing system address for alarm-initiating devices for wired applications with normally open contacts.
 - e. Integral Relay: Capable of providing direct signal to circuit-breaker shunt trip for power shutdown.
 - 1) Allow control panel to switch relay contacts on command.
 - 2) Have minimum of two normally open and two normally closed contacts available for field wiring.
 - f. Control Module:
 - 1) Operate notification devices.
 - 2) Operate solenoids for use in sprinkler service.

2.12 DIGITAL ALARM COMMUNICATOR TRANSMITTERS (DACTs)

A. Performance Criteria:

1. Regulatory Requirements:

- a. NFPA 72.

2. General Characteristics:

- a. DACT must be acceptable to remote central station and must be listed for fire-alarm use.
- b. Functional Performance: Unit must receive alarm, supervisory, or trouble signal from FACU and automatically capture [**one**] [**two**] telephone line(s) and dial preset number for remote central station. When contact is made with central station(s), signals must be transmitted. If service on either line is interrupted for longer than 45 seconds, transmitter must initiate local trouble signal and transmit signal indicating loss of telephone line to remote alarm receiving station over remaining line. Transmitter must automatically report telephone service restoration to central station. If service is lost on both telephone lines, transmitter must initiate local trouble signal.
- c. Local functions and display at DACT must include the following:
 - 1) Verification that both telephone lines are available.
 - 2) Programming device.
 - 3) LED display.
 - 4) Manual test report function and manual transmission clear indication.
 - 5) Communications failure with central station or FACU.
- d. Digital data transmission must include the following:
 - 1) Address of alarm-initiating device.
 - 2) Address of supervisory signal.
 - 3) Address of trouble-initiating device.
 - 4) Loss of ac supply.
 - 5) Loss of power.
 - 6) Low battery.
 - 7) Abnormal test signal.
 - 8) Communication bus failure.
- e. Secondary Power: Integral rechargeable battery and automatic charger.
- f. Self-Test: Conducted automatically every 24 hours with report transmitted to central station.

2.13 FIRE-ALARM RADIO TRANSMITTERS

A. Performance Criteria:

1. Regulatory Requirements:

- a. NFPA 72.
 - b. NFPA 1221.
 - c. 47 CFR 90.
2. General Characteristics:
- a. Must be factory assembled, wired, and tested; ready for installation and operation.
 - b. Packaging: Single, modular, NEMA 250, Type 1 metal enclosure with tamper-resistant flush tumbler lock.
 - c. Signal Transmission Mode and Frequency: VHF or UHF 2-W power output, coordinated with operating characteristics of established remote alarm receiving station designated by Owner.
 - d. Normal Power Input: 120 V(ac).
 - e. Secondary Power: Integral-sealed, rechargeable, 12 V battery and charger. Comply with NFPA 72 requirements for battery capacity; submit calculations.
 - 1) Antenna: Omnidirectional, coaxial half-wave, dipole type with driving point impedance matched to transmitter and antenna cable output impedance. Wind-load strength of antenna and mounting hardware and supports must withstand 100 mph (160 km/h) with gust factor of 1.3 without failure.
 - 2) Antenna Cable: Coaxial cable with impedance matched to transmitter output impedance.
 - 3) Antenna-Cable Connectors: Weatherproof.
 - 4) Alarm Interface Devices: Circuit boards, modules, and other auxiliary devices, integral to transmitter, matching fire-alarm and other system outputs to message-generating inputs of transmitter that produce required message transmissions.
 - f. Functional Performance: Unit must receive alarm, supervisory, or trouble signal from FACU or from its own internal sensors or controls and must automatically transmit signal along with unique code that identifies transmitting station to remote alarm receiving station. Transmitted messages must correspond to standard designations for fire-reporting system to which signal is being transmitted and must include separately designated messages in response to the following events or conditions:
 - 1) Transmitter Low-Battery Condition: Sent when battery voltage is below 85 percent of rated value.
 - 2) System Test Message: Initiated manually by test switch within transmitter cabinet, or automatically at optionally preselected time, once every 24 hours, with transmission time controlled by programmed timing device integral to transmitter controls.
 - 3) Transmitter Trouble Message: Actuated by failure, in excess of one-minute duration, of transmitter normal power source, derangement of wiring of transmitter, or alarm input interface circuit or device connected to it.
 - 4) Local Fire-Alarm-System Trouble Message: Initiated by events or conditions that cause trouble signal to be indicated on building system.
 - 5) Local Fire-Alarm-System Alarm Message: Actuated when building system goes into alarm state. Identifies device that initiated alarm.
 - 6) Local Fire-Alarm-System, Supervisory-Alarm Message: Actuated when building alarm system indicates supervisory alarm.

PART 3 - EXECUTION

3.1 EXAMINATION

- A. Examine areas and conditions for compliance with requirements for ventilation, temperature, humidity, and other conditions affecting performance of the Work.
 - 1. Verify that manufacturer's written instructions for environmental conditions have been permanently established in spaces where equipment and wiring are installed, before installation begins.
- B. Examine roughing-in for electrical connections to verify actual locations of connections before installation.
- C. Proceed with installation only after unsatisfactory conditions have been corrected.

3.2 PREPARATION

- A. Preinstallation Testing: Perform verification of functionality of installed components of existing system prior to starting work. Document equipment or components not functioning as designed.
- B. Interruption of Existing Fire-Alarm Service: Do not interrupt fire-alarm service to facilities occupied by Owner or others unless permitted under the following conditions and then only after arranging to provide temporary guard service in accordance with requirements indicated:
 - 1. Notify Architect, Construction Manager, and Owner no fewer than seven days in advance of proposed interruption of fire-alarm service.
 - 2. Do not proceed with interruption of fire-alarm service without Owner's written permission.
- C. Protection of In-Place Conditions: Protect devices during construction unless devices are placed in service to protect facility during construction.

3.3 INSTALLATION OF EQUIPMENT

- A. Comply with NECA 305, NFPA 72, NFPA 101, and requirements of authorities having jurisdiction for installation and testing of fire-alarm equipment. Install electrical wiring to comply with requirements in NFPA 70 including, but not limited to, Article 760, "Fire Alarm Systems."
 - 1. Devices placed in service before other trades have completed cleanup must be replaced.
 - 2. Devices installed, but not yet placed, in service must be protected from construction dust, debris, dirt, moisture, and damage in accordance with manufacturer's written storage instructions.
- B. Connecting to Existing Equipment: Verify that existing fire-alarm system is operational before making changes or connections.
 - 1. Connect new equipment to existing control panel in existing part of building.

2. Connect new equipment to existing monitoring equipment at supervising station.
 3. Expand, modify, and supplement existing monitoring equipment as necessary to extend existing monitoring functions to new points. New components must be capable of merging with existing configuration without degrading performance of either system.
- C. Equipment Floor and Wall Mounting: Install FACU on finished floor.
1. Comply with requirements for seismic-restraint devices specified in Section 270548.16 "Seismic Controls for Communications Systems."
- D. Install wall-mounted equipment, with tops of cabinets not more than 78 inch (1980 mm) above finished floor.
1. Comply with requirements for seismic-restraint devices specified in Section 270548.16 "Seismic Controls for Communications Systems."
- E. Manual Fire-Alarm Boxes:
1. Install manual fire-alarm box in normal path of egress within 60 inch (1520 mm) of exit doorway.
 2. Mount manual fire-alarm box on background of contrasting color.
 3. Operable part of manual fire-alarm box must be between 42 and 48 inch (1060 and 1220 mm) above floor level. Devices must be mounted at same height unless otherwise indicated.
- F. Smoke- and Heat-Detector Spacing:
1. Comply with "Smoke-Sensing Fire Detectors" section in "Initiating Devices" chapter in NFPA 72, for smoke-detector spacing.
 2. Comply with "Heat-Sensing Fire Detectors" section in "Initiating Devices" chapter in NFPA 72, for heat-detector spacing.
 3. Smooth ceiling spacing must not exceed 30 ft. (9 m).
 4. Spacing of detectors for irregular areas, for irregular ceiling construction, and for high ceiling areas must be determined in accordance with Annex A in NFPA 72.
 5. HVAC: Locate detectors not closer than 36 inch (910 mm) from air-supply diffuser or return-air opening.
 6. Lighting Fixtures: Locate detectors not closer than 12 inch (300 mm) from lighting fixture and not directly above pendant mounted or indirect lighting.
- G. Install cover on each smoke detector that is not placed in service during construction. Cover must remain in place except during system testing. Remove cover prior to system turnover.
- H. Duct Smoke Detectors: Comply with NFPA 72 and NFPA 90A. Install sampling tubes so they extend full width of duct. Tubes more than 36 inch (9100 mm) long must be supported at both ends.
1. Do not install smoke detector in duct smoke-detector housing during construction. Install detector only during system testing and prior to system turnover.
- I. Air-Sampling Smoke Detectors: If using multiple pipe runs, runs must be pneumatically balanced.

- J. Remote Status and Alarm Indicators: Install in visible location near each smoke detector, sprinkler water-flow switch, and valve-tamper switch that is not readily visible from normal viewing position.
- K. Audible Alarm-Indicating Devices: Install not less than 6 inch (150 mm) below ceiling. Install bells and horns on flush-mounted back boxes with device-operating mechanism concealed behind grille. Install devices at same height unless otherwise indicated.
- L. Visible Alarm-Indicating Devices: Install adjacent to each alarm bell or alarm horn and at least 6 inch (150 mm) below ceiling. Install devices at same height unless otherwise indicated.
- M. Device Location-Indicating Lights: Locate in public space near device they monitor.
- N. Antenna for Radio Alarm Transmitter: Mount to building structure where indicated. Use mounting arrangement and substrate connection that resists wind load of 100 mph (160 km/h) with gust factor of 1.3 without damage.

3.4 ELECTRICAL CONNECTIONS

- A. Connect wiring in accordance with Section 260519 "Low-Voltage Electrical Power Conductors and Cables."
- B. Ground equipment in accordance with Section 260526 "Grounding and Bonding for Electrical Systems."
- C. Install electrical devices furnished by manufacturer, but not factory mounted, in accordance with NFPA 70 and NECA 1.
- D. Install nameplate for each electrical connection, indicating electrical equipment designation and circuit number feeding connection.
 - 1. Nameplate must be laminated acrylic or melamine plastic signs, as specified in Section 260553 "Identification for Electrical Systems."
 - 2. Nameplate must be laminated acrylic or melamine plastic signs with black background and engraved white letters at least 1/2 inch (13 mm) high.

3.5 CONTROL CONNECTIONS

- A. Install control and electrical power wiring to field-mounted control devices.
- B. Connect control wiring in accordance with Section 260523 "Control-Voltage Electrical Power Cables."
- C. Install nameplate for each control connection, indicating field control panel designation and I/O control designation feeding connection.

3.6 PATHWAYS

- A. Pathways must be installed in EMT.

- B. Exposed EMT must be painted red enamel.

3.7 CONNECTIONS

- A. For fire-protection systems related to doors in fire-rated walls and partitions and to doors in smoke partitions, comply with requirements in Section 087100 "Door Hardware." Connect hardware and devices to fire-alarm system.
 - 1. Verify that hardware and devices are listed for use with installed fire-alarm system before making connections.
- B. Make addressable connections with supervised interface device to the following devices and systems. Install interface device less than **36 inch (910 mm)** from device controlled. Make addressable confirmation connection when such feedback is available at device or system being controlled.
 - 1. Alarm-initiating connection to smoke-control system (smoke management) at firefighters' smoke-control system panel.
 - 2. Smoke dampers in air ducts of designated HVAC duct systems.
 - 3. Magnetically held-open doors.
 - 4. Electronically locked doors and access gates.
 - 5. Supervisory connections at valve supervisory switches.
 - 6. Supervisory connections at low-air-pressure switch of each dry-pipe sprinkler system.
 - 7. Data communication circuits for connection to building management system.
 - 8. Data communication circuits for connection to mass notification system.

3.8 IDENTIFICATION

- A. Identify system components, wiring, cabling, and terminals. Comply with requirements for identification specified in Section 270553 "Identification for Communications Systems."
- B. Install framed instructions in location visible from FACU.

3.9 GROUNDING

- A. Ground FACU and associated circuits in accordance with Section 260526 "Grounding and Bonding for Electrical Systems."
- B. Ground shielded cables at control panel location only. Insulate shield at device location.

3.10 FIELD QUALITY CONTROL

- A. Field tests must be witnessed by authorities having jurisdiction.
- B. Administrant for Tests and Inspections:
 - 1. Owner will engage qualified testing agency to administer and perform tests and inspections.

2. Engage qualified testing agency to administer and perform tests and inspections.
3. Engage factory-authorized service representative to administer and perform tests and inspections on components, assemblies, and equipment installations, including connections.
4. Administer and perform tests and inspections with assistance of factory-authorized service representative.

C. Tests and Inspections:

1. Visual Inspection: Conduct visual inspection prior to testing.
 - a. Inspection must be based on completed record Drawings and system documentation that is required by "Completion Documents, Preparation" table in "Documentation" section of "Fundamentals" chapter in NFPA 72.
 - b. Comply with "Visual Inspection Frequencies" table in "Inspection" section of "Inspection, Testing and Maintenance" chapter in NFPA 72; retain "Initial/Reacceptance" column and list only installed components.
2. System Testing: Comply with "Test Methods" table in "Testing" section of "Inspection, Testing and Maintenance" chapter in NFPA 72.
3. Test audible appliances for public operating mode in accordance with manufacturer's written instructions. Perform test using portable sound-level meter complying with Type 2 requirements in ASA S1.4 Part 1/IEC 61672-1.
4. Test audible appliances for private operating mode in accordance with manufacturer's written instructions.
5. Test visible appliances for public operating mode in accordance with manufacturer's written instructions.
6. Factory-authorized service representative must prepare "Fire Alarm System Record of Completion" in "Documentation" section of "Fundamentals" chapter in NFPA 72 and "Inspection and Testing Form" in "Records" section of "Inspection, Testing and Maintenance" chapter in NFPA 72.

D. Reacceptance Testing: Perform reacceptance testing to verify proper operation of added or replaced devices and appliances.

E. Fire-alarm system will be considered defective if it does not pass tests and inspections.

F. Prepare test and inspection reports.

G. Maintenance Test and Inspection: Perform tests and inspections listed for weekly, monthly, quarterly, and semiannual periods. Use forms developed for initial tests and inspections.

H. Annual Test and Inspection: One year after date of Substantial Completion, test fire-alarm system complying with visual and testing inspection requirements in NFPA 72. Use forms developed for initial tests and inspections.

3.11 DEMONSTRATION

A. Train Owner's maintenance personnel to adjust, operate, and maintain fire-alarm system. Allow Owner to record training.

3.12 MAINTENANCE

- A. Maintenance Service: Beginning at Substantial Completion, maintenance service must include 12 months' full maintenance by skilled employees of manufacturer's designated service organization. Include preventive maintenance, repair or replacement of worn or defective components, lubrication, cleaning, and adjusting as required for proper operation. Parts and supplies must be manufacturer's authorized replacement parts and supplies.
 - 1. Include visual inspections in accordance with "Visual Inspection Frequencies" table in "Testing" paragraph of "Inspection, Testing and Maintenance" chapter in NFPA 72.
 - 2. Perform tests in "Test Methods" table in "Testing" paragraph of "Inspection, Testing and Maintenance" chapter in NFPA 72.
 - 3. Perform tests per "Testing Frequencies" table in "Testing" paragraph of "Inspection, Testing and Maintenance" chapter in NFPA 72.

3.13 SOFTWARE SERVICE AGREEMENT

- A. Comply with UL 864.
- B. Technical Support: Beginning at Substantial Completion, service agreement must include software support for two years.
- C. Upgrade Service: At Substantial Completion, update software to latest version. Install and program software upgrades that become available within two years from date of Substantial Completion. Upgrading software must include operating system and new or revised licenses for using software.
 - 1. Upgrade Notice: At least 30 days to allow Owner to schedule access to system and to upgrade computer equipment if necessary.

END OF SECTION 284621.11