

NCCF SALLY PORT REPLACEMENT DAS PROJECT NO: 9366.00

NORTH CENTRAL CORRECTIONAL FACILITY
313 LANEDALE
ROCKWELL CITY, IA 50579

CONTACT INFORMATION

ENGINEER

SHIVE-HATTERY, INC.
ATTN: CHRIS BAUER
CBAUER@SHIVE-HATTERY.COM
4125 WESTOWN PKWY, SUITE 100
WEST DES MOINES, IA 50266
515-223-8104

OWNER

IOWA DEPARTMENT OF ADMINISTRATIVE SERVICES
DIVISION OF BUSINESS AND PROPERTY SERVICES
ATTN: JENNIE ELLIOTT
JENNIE.ELLIOTT@IOWA
109 SE 13TH STREET
DES MOINES, IA 50319
515-380-8049

CONSTRUCTION MANAGER

MCGOUGH CONSTRUCTION
ATTN: NOAH THELEN
EMAIL: NOAH.THELEN@MCGOUGH.COM
217 E 2ND ST, SUITE 120
DES MOINES, IA 50309
515-639-3853

SITE ADDRESS

NORTH CENTRAL CORRECTIONAL FACILITY
313 LANEDALE
ROCKWELL CITY, IA 50579

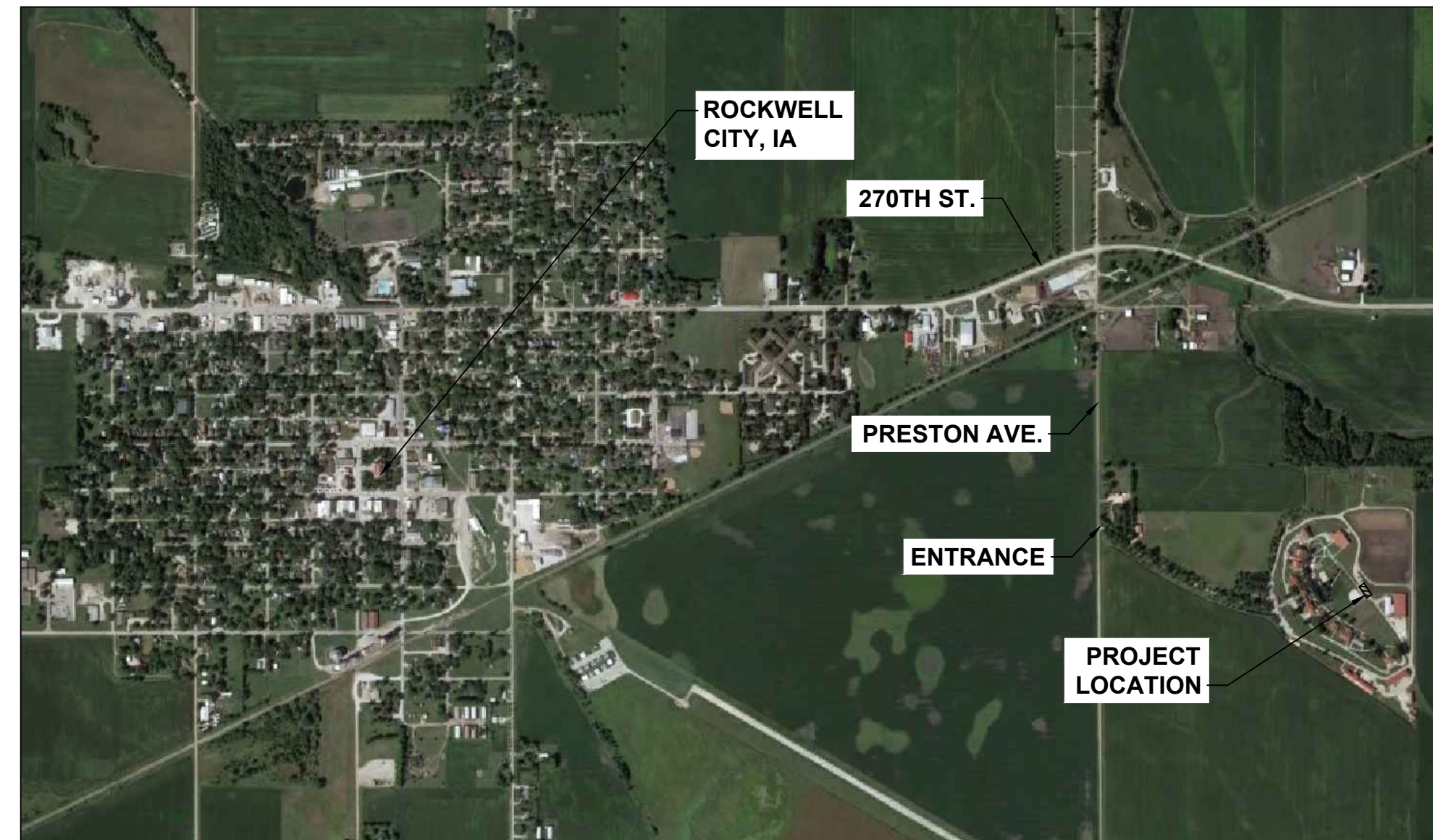

VICINITY MAP
NTS

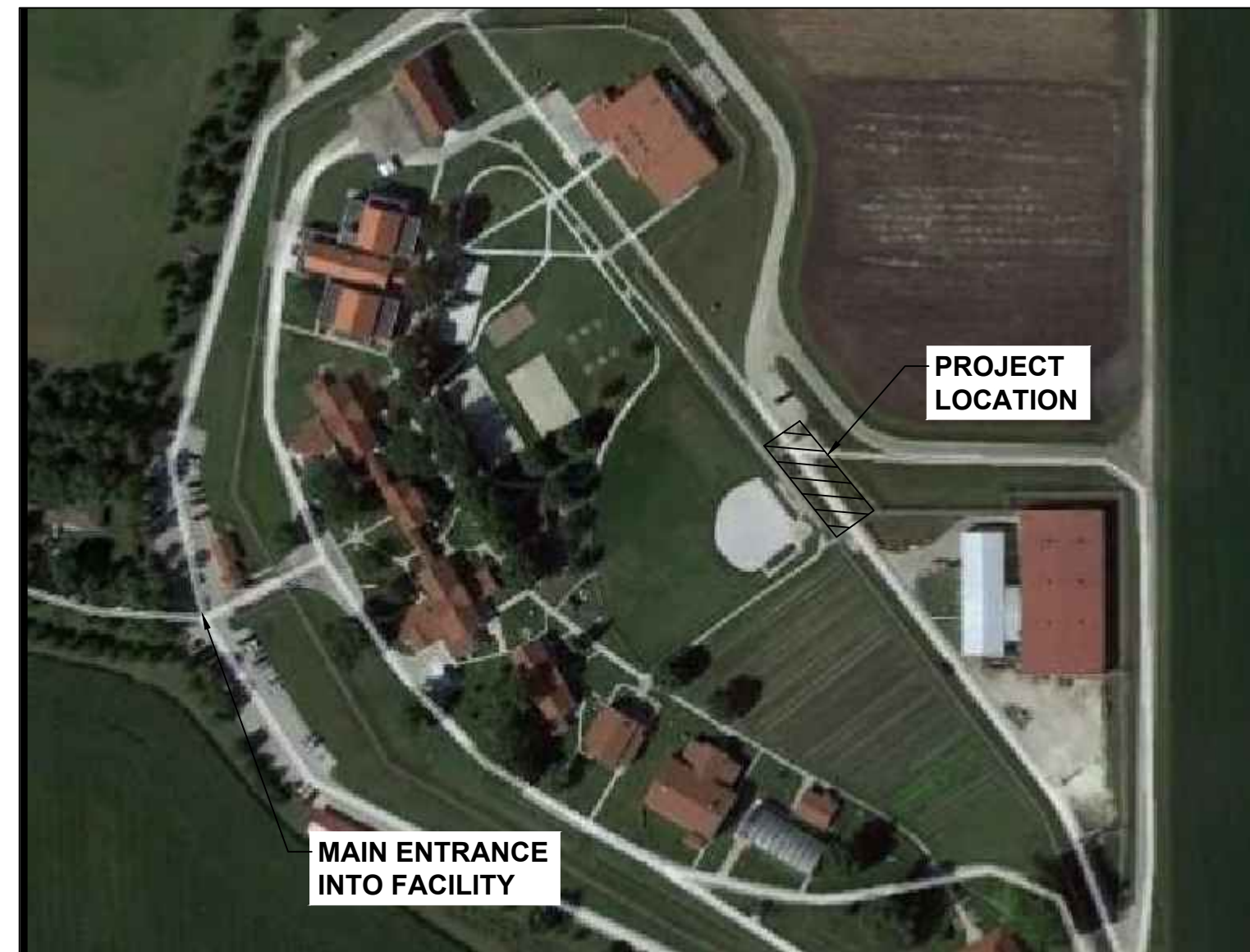

PROJECT MAP
NTS

Legend

EXISTING

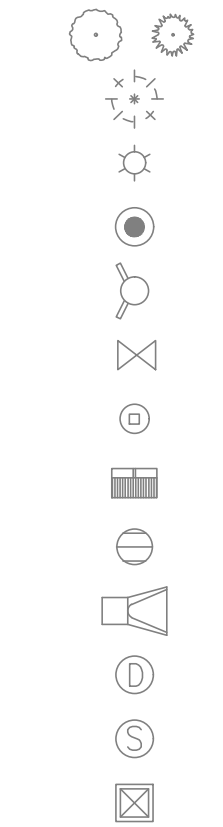

DESCRIPTION

TREE
TREE REMOVAL
LIGHT POLE
BOLLARD
FIRE HYDRANT
VALVE
CLEANOUT
CURB INTAKE
STORM INTAKE
FLARED END SECTION
DRAINAGE MANHOLE
SANITARY MANHOLE
TRANSFORMER
CURB AND GUTTER (PCC)
MAJOR CONTOUR
MINOR CONTOUR
ELECTRICAL LINE
GAS MAIN
SANITARY SEWER
STORM SEWER
WATER MAIN
BUILDING
PCC PAVING
PAVING DEMO

PROPOSED

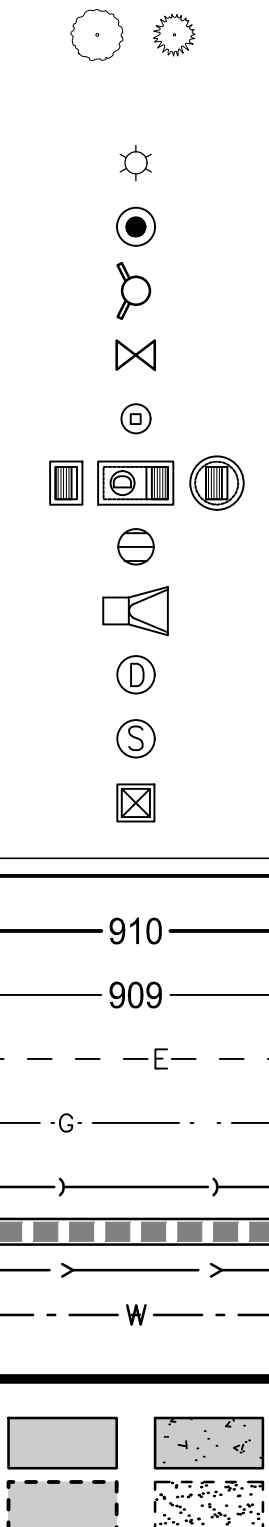

GENERAL NOTES

- THE LOCATIONS OF UTILITY MAINS, STRUCTURES AND SERVICE CONNECTIONS PLOTTED ON THE DRAWINGS ARE APPROXIMATE ONLY AND WERE OBTAINED FROM RECORDS MADE AVAILABLE TO SHIVE-HATTERY, INC. THERE MAY BE OTHER EXISTING UTILITY MAINS, STRUCTURES AND SERVICE CONNECTIONS NOT KNOWN TO SHIVE-HATTERY, INC. AND NOT SHOWN ON THE DRAWINGS. THE VERIFICATION OF EXISTENCE OF AND THE DETERMINATION OF THE EXACT LOCATION OF UTILITY MAINS, STRUCTURES AND SERVICE CONNECTIONS SHALL BE THE RESPONSIBILITY OF THE CONSTRUCTION CONTRACTOR(S).
- PRIOR TO CONSTRUCTION, THE CONTRACTOR SHALL UNCOVER EXISTING UTILITIES AT CRITICAL LOCATIONS TO VERIFY EXACT HORIZONTAL AND VERTICAL LOCATION.
- THE FACILITY WILL COMPLETE PRIVATE UTILITY LOCATES OF ALL FACILITY UTILITIES REQUIRED BY IOWA ONE-CALL. IT IS THE CONTRACTOR'S RESPONSIBILITY TO COORDINATE ALL LOCATES AND CONFIRM THEY ARE COMPLETED PRIOR TO THE START OF CONSTRUCTION.
- IOWA CODE 480, UNDERGROUND FACILITIES INFORMATION, REQUIRES VERBAL NOTICE TO IOWA ONE-CALL BY CALLING 811 OR 1-800-292-8989 NOT LESS THAN 48 HOURS BEFORE EXCAVATING, EXCLUDING WEEKENDS AND HOLIDAYS.
- NOTIFY UTILITY COMPANIES WHOSE FACILITIES ARE SHOWN ON THE PLANS OR KNOWN TO BE WITHIN THE CONSTRUCTION LIMITS OF THE SCHEDULE PRIOR TO EACH STAGE OF CONSTRUCTION.
- UNLESS OTHERWISE SPECIFIED, ALL WORK SHALL BE CONSTRUCTED IN ACCORDANCE WITH THE MOST RECENT EDITION OF IOWA STATEWIDE URBAN DESIGN AND SPECIFICATIONS (SUDAS).
- ALL WORK AND MATERIALS SHALL COMPLY WITH ALL CITY/COUNTY/STATE REGULATIONS/CODES AND OSHA STANDARDS.
- THE MEANS OF THE WORK AND THE SAFETY OF THE CONTRACTOR'S EMPLOYEES ARE SOLELY THE RESPONSIBILITY OF THE CONTRACTOR.
- NO WORK SHALL BE PERFORMED BEYOND THE PROJECT LIMITS WITHOUT PRIOR AUTHORIZATION FROM THE OWNER'S REPRESENTATIVE.
- PROTECT EXISTING UTILITIES DURING CONSTRUCTION.
- MAINTAIN POSITIVE DRAINAGE ON THE SITE THROUGHOUT THE PROJECT DURATION.
- SITE CLEAN-UP SHALL BE PERFORMED ON A DAILY BASIS. DRIVES, ROADWAYS, ETC. SHALL BE KEPT CLEAN AT ALL TIMES.
- ALL OPEN EXCAVATIONS SHALL BE PROTECTED.
- REPAIR OR REPLACE DAMAGED SITE FEATURES (WALLS, PAVEMENT, UTILITIES, FENCES, ETC.) TO REMAIN AT NO ADDITIONAL EXPENSE TO THE STATE.
- ANY WORK REQUIRED TO COMPLETE THE SCOPE OF THIS PROJECT BUT NOT SPECIFICALLY CALLED OUT SHALL BE CONSIDERED INCIDENTAL TO THE PROJECT. NO ADDITIONAL COMPENSATION TO BE ALLOWED FOR THE COMPLETION OF THIS WORK.

- WORK WHICH DOES NOT CONFORM TO THE REQUIREMENTS OF THE CONTRACT WILL BE CONSIDERED UNACCEPTABLE. UNACCEPTABLE WORK, WHETHER THE RESULT OF POOR WORKMANSHIP, USE OF DEFECTIVE MATERIALS, DAMAGE THROUGH CARELESSNESS OR ANY OTHER CAUSE FOUND TO EXIST PRIOR TO THE FINAL ACCEPTANCE OF THE WORK SHALL BE REMOVED AND REPLACED IN AN ACCEPTABLE MANNER AS REQUIRED BY THE OWNER'S REPRESENTATIVE AT THE CONTRACTOR'S EXPENSE. WORK DONE CONTRARY TO THE INSTRUCTIONS OF THE OWNER'S REPRESENTATIVE, WORK DONE BEYOND THE LINES SHOWN ON THE PLANS OR ANY EXTRA WORK DONE WITHOUT WRITTEN AUTHORIZATION WILL NOT BE PAID FOR.
- CONTOURS AND SPOT ELEVATIONS SHOWN ARE TO FINISHED GRADE.
- THE CONTRACTOR SHALL MATCH EXISTING GRADES AT THE CONSTRUCTION LIMITS.
- STAGING LOCATIONS AND CONSTRUCTION ACCESS ROUTES FOR CONSTRUCTION EQUIPMENT AND MATERIALS SHALL BE COORDINATED WITH AND APPROVED BY THE FACILITY AND CONSTRUCTION MANAGER.
- ALL AREAS DISTURBED BY CONSTRUCTION SHALL BE SEEDED PER THE SPECIFICATIONS. A MINIMUM OF 6" OF TOPSOIL SHALL BE PROVIDED PER SPECIFICATIONS.
- CONTROL DUST SPREADING FROM ALL WORK AND STAGING AREAS.
- CONTRACTOR TO COORDINATE ANY SITE, UTILITY OR GRADE ADJUSTMENTS WITH THE CONSTRUCTION MANAGER PRIOR TO PROCEEDING WITH THE WORK.
- THE GENERAL CONTRACTOR IS RESPONSIBLE FOR THE COORDINATION OF WORK OF ALL SUBCONTRACTOR(S) INVOLVED ON THE PROJECT.

Sheet Number	Sheet Title
C000	COVER SHEET
C001	GENERAL NOTES
CD01	EXISTING CONDITIONS AND DEMOLITION PLAN
C101	SITE PLAN
C102	SITE PHOTOS
C501	CONSTRUCTION DETAILS
C502	CONSTRUCTION DETAILS
C503	CONSTRUCTION DETAILS

CIVIL ENGINEER

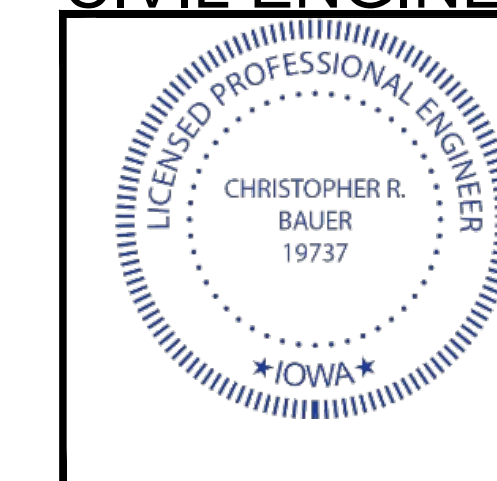

I HEREBY CERTIFY THAT THIS ENGINEERING DOCUMENT DESCRIBED BELOW WAS PREPARED BY ME OR UNDER MY DIRECT PERSONAL SUPERVISION AND THAT I AM A DULY LICENSED PROFESSIONAL ENGINEER UNDER THE LAWS OF THE STATE OF IOWA.

Signature: *Chris Bauer* Date: 09/27/2024
Printed or typed name: CHRISTOPHER R. BAUER
License Number: 19737
My License Renewal Date is: DECEMBER 31, 2025
PAGES, SHEETS OR DIVISIONS COVERED BY THIS SEAL:
ALL 'C' SHEETS

NCCF SALLY PORT REPLACEMENT
 IOWA DEPARTMENT OF ADMINISTRATIVE SERVICES
 9366.00
 313 LANEDALE, ROCKWELL CITY, IA 50579

CONSTRUCTION
 ISSUE DATE: 9/27/2024
 PROJECT NUMBER: 2240004590

SHIVE-HATTERY
 ARCHITECTURE+ENGINEERING
 800.798.0313 | SHIVE-HATTERY.COM

C000

CONSTRUCTION STAGING NOTES

- CONTRACTOR SHALL COORDINATE ALL STAGING AREAS WITH THE FACILITY AND CONSTRUCTION MANAGER.
- CONTRACTOR SHALL REPLACE ALL PAVEMENT DAMAGED BY CONSTRUCTION ACTIVITIES AT THE END OF CONSTRUCTION. CONTRACTOR TO PROVIDE PHOTO DOCUMENTATION OF EXISTING CONDITIONS PRIOR TO BEGINNING WORK.
- CONTRACTOR SHALL RESTORE ALL DISTURBED AREAS NOT TO BE PAVED TO THEIR ORIGINAL CONDITION AT THE END OF CONSTRUCTION. ALL DISTURBED AREAS SHALL BE SCARIFIED, TILLED AND SODDED. CONTRACTOR TO PROVIDE PHOTO DOCUMENTATION PRIOR TO BEGINNING WORK.
- CONTRACTOR SHALL PROVIDE BARRICADES, FENCING OR OTHER DEVICES TO KEEP UNAUTHORIZED PERSONNEL OUT OF PROJECT SITE.

TRAFFIC AND PEDESTRIAN CONTROL NOTES

- CONTRACTOR TO COORDINATE WITH FACILITY PRIOR TO CLOSING DOWN GATES DURING CONSTRUCTION. ACCESS TO ADJACENT BUILDINGS, DRIVES, PARKING AND SIDEWALKS ARE TO BE MAINTAINED THROUGHOUT CONSTRUCTION UNLESS APPROVED BY OWNER.
- IT IS THE CONTRACTOR'S RESPONSIBILITY TO CONTROL TRAFFIC DURING CONSTRUCTION AND PROVIDE ADEQUATE TRAFFIC AND PEDESTRIAN CONTROL AND SIGNAGE.
- CONTRACTOR TO INSTALL AND MAINTAIN CONSTRUCTION FENCE AROUND ALL AREAS OF ACTIVE CONSTRUCTION. CONTRACTOR SHALL ASSUME PEDESTRIAN TRAFFIC WILL BE IN THE AREA THROUGHOUT THE PROJECT DURATION.
- CONTRACTOR TO COORDINATE CONSTRUCTION ACCESS, STAGING AND PARKING AREAS WITH FACILITY AND CONSTRUCTION MANAGER AND MINIMIZE IMPACTS TO FACILITY'S OPERATIONS.

DEMOLITION NOTES

- REMOVAL REQUIREMENTS SHOWN ON THE PLANS SHOULD BE CONSIDERED MINIMUM REMOVAL AND REPLACEMENT REQUIREMENTS. CONTRACTORS SHALL ADJUST REMOVAL LIMITS AND DIMENSIONS AS REQUIRED BY CONSTRUCTION MEANS AND METHODS AND ACTUAL SITE CONDITIONS. CONTRACTORS SHOULD FACTOR ADDITIONAL ANTICIPATED REMOVAL AND REPLACEMENT REQUIREMENTS INTO THEIR BIDS AS ADDITIONAL COMPENSATION REQUESTS FOR ADJUSTED OR EXPANDED REMOVAL LIMITS REQUIRED BY CONTRACTOR MEANS AND METHODS WILL NOT BE APPROVED.
- CONTRACTOR SHALL REPLACE AT NO COST TO THE STATE ALL DAMAGED STREETS, DRIVES, SIDEWALKS, CURB AND GUTTER, SIGNS, PAVEMENT MARKINGS, LIGHTS, FENCES AND ALL OTHER SURFACE STRUCTURES NOT SCHEDULED TO BE REMOVED DURING THE COURSE OF THE WORK.
- WHERE A SECTION OF PAVEMENT, CURB AND GUTTER OR SIDEWALK IS CUT OR OTHERWISE DAMAGED BY THE CONTRACTOR, THE ENTIRE SECTION SHALL BE REMOVED AND REPLACED. PAVEMENT, CURBS AND GUTTERS AND SIDEWALKS SHALL BE REMOVED TO THE NEAREST JOINT A MINIMUM OF TWO FEET BEYOND THE EDGE OF ALL EXCAVATIONS. CONTRACTOR SHALL DOCUMENT (OR PHOTOGRAPH) ALL CRACKED PCC PAVEMENT OR DAMAGED HMA PAVEMENT PRIOR TO CONSTRUCTION. IF NEW CRACKS IN PCC PAVEMENT DEVELOP OR HMA PAVEMENT IS DAMAGED DUE TO CONSTRUCTION TRAFFIC (EXTENDS BEYOND CONSTRUCTION LIMITS), THE CONTRACTOR SHALL REPLACE THE DAMAGED AREA AT NO ADDITIONAL COST TO STATE.

GRADING AND EROSION CONTROL NOTES

- THE DISTURBED CONSTRUCTION AREA IS LESS THAN 1 ACRE, SO AN NPDES GENERAL PERMIT NO. 2 AND STORMWATER POLLUTION PREVENTION PLAN (SWPPP) ARE NOT REQUIRED.
- BEST MANAGEMENT PRACTICES (BMPs) AND CONTROLS SHALL CONFORM TO FEDERAL, STATE OR LOCAL REQUIREMENTS OR MANUAL OF PRACTICE, AS APPLICABLE. IMPLEMENT ADDITIONAL CONTROLS AS DIRECTED BY CONSTRUCTION MANAGER OR OWNER'S REPRESENTATIVE.
- ALL WASH WATER (CONCRETE TRUCKS, VEHICLE CLEANING, EQUIPMENT CLEANING, ETC.) SHALL BE DETAINED AND PROPERLY TREATED OR DISPOSED.
- SUFFICIENT OIL AND GREASE ABSORBING MATERIALS SHALL BE MAINTAINED ON SITE OR READILY AVAILABLE TO CONTAIN AND CLEAN UP FUEL OR CHEMICAL SPILLS AND LEAKS.
- DUST ON THE SITE SHALL BE CONTROLLED. THE USE OF MOTOR OILS AND OTHER PETROLEUM BASED OR TOXIC LIQUIDS FOR DUST SUPPRESSION OPERATIONS IS PROHIBITED.
- RUBBISH, TRASH, GARBAGE, LITTER OR OTHER SUCH MATERIALS SHALL BE DEPOSITED INTO SEALED CONTAINERS. MATERIALS SHALL BE PREVENTED FROM LEAVING THE PREMISES THROUGH THE ACTION OF WIND OR STORMWATER DISCHARGE INTO DRAINAGE DITCHES OR WATERS OF THE STATE.
- ALL MATERIALS SPILLED, DROPPED, WASHED OR TRACKED FROM VEHICLES ONTO ROADWAYS OR INTO STORM DRAINS MUST BE REMOVED IMMEDIATELY.
- CONTRACTOR SHALL COMPLY WITH ALL APPLICABLE IOWA DNR, US EPA AND LOCAL REGULATIONS DEALING WITH STORMWATER RUNOFF AND EROSION CONTROL.
- CONTRACTOR SHALL REMOVE AND DISPOSE OF ALL EXCESS SOIL MATERIAL CREATED BY THE PROJECT

PAVEMENT GENERAL NOTES

- ALL PROPOSED PAVEMENT PATCHES ARE APPROXIMATE ONLY AND SHOULD BE CONSIDERED MINIMUM REMOVAL EXTENTS. EXTEND AND ADJUST PAVEMENT PATCHES AS REQUIRED WITH PRIOR APPROVAL BY ENGINEER.
- ALL SLOPES IN PAVEMENT SHALL BE UNIFORM TO AVOID PONDING. ANY PONDING ON PAVEMENT PATCHES, NEW PAVING OR ADJACENT PAVING WILL BE CONSIDERED UNACCEPTABLE AND SHALL BE REPLACED.
- USE TYPE "A" COMPACTION PER IOWA DOT STANDARD SPECIFICATIONS ON SUBGRADE AND SUBBASE.

SPECIFICATIONS

THE MOST RECENT EDITION OF THE IOWA STATEWIDE URBAN DESIGN AND SPECIFICATIONS (SUDAS) SHALL APPLY TO ALL SITE

WORK PERFORMED ON THIS PROJECT EXCEPT AS MODIFIED HEREIN.

A. CONCRETE PAVING
 CONCRETE: MATERIALS AND MIXING FOR ALL CONCRETE WORK, UNLESS OTHERWISE SPECIFIED, SHALL CONFORM TO IOWA DOT SPECIFICATIONS FOR AIR-ENTRAINED TYPE C-4 MIX WITH TYPE I CEMENT.

FLY ASH (CONTRACTOR'S OPTION): ASTM C618, TYPE C, NOT TO EXCEED 15% OF CEMENTITIOUS MATERIAL.

COARSE AGGREGATE: DURABILITY SHALL BE CLASS III, 3/4" MAX.

COMPRESSIVE STRENGTH: 2800 PSI @ 7 DAYS AND 4000 PSI @ 28 DAYS
 SLUMP: 3" ± 1" or 8" MAXIMUM WITH SUPER PLASTICIZER OR AS APPROVED BY GEOTECHNICAL ENGINEER
 AIR CONTENT: 7.0% ± 1.0% OR AS APPROVED BY GEOTECHNICAL ENGINEER
 WATER/CEMENT RATIO: NOT TO EXCEED 0.53
 FINISH: HEAVY BROOM FINISH

TESTING: ONE SET OF TEST CYLINDERS REQUIRED FOR EACH 100 CY, OR PORTION THEREOF, OF CONCRETE POURED PER WORK LOCATION. CONCRETE TESTING TO BE DONE AND PAID FOR BY OWNER. CONTRACTOR SHALL COORDINATE AND SCHEDULE ALL REQUIRED TESTING AND GEOTECHNICAL WORK WITH CONSTRUCTION MANAGER.

SURFACE CURING: CONTRACTOR SHALL APPLY WHITE PIGMENT LIQUID CURING COMPOUND IN A FINE SPRAY TO FORM CONTINUOUS UNIFORM FILM AFTER FINISHING AND SURFACE MOISTURE HAS DISAPPEARED OR WITHIN 30 MINUTES AFTER FORMS ARE REMOVED.

SUBMIT CONCRETE MIX DESIGN FOR APPROVAL.

COLD WEATHER CONCRETE: WHEN THE ATMOSPHERIC AIR TEMPERATURE MAY BE EXPECTED TO DROP BELOW 40°F AT THE TIME CONCRETE IS DELIVERED TO THE WORK SITE, DURING PLACEMENT OR AT ANY TIME DURING CURING PERIOD, CONCRETE SHALL BE MIXED, PLACED AND PROTECTED IN ACCORDANCE WITH ACI STANDARD 306. "RECOMMENDED PRACTICE FOR COLD WEATHER CONCRETING." IT IS THE OWNER'S PREFERENCE TO AVOID COLD WEATHER CONCRETE AND PROVIDE TEMPORARY GRANULAR SURFACING FOR SIDEWALK AND PAVING AS REQUIRED.

B. JOINT SEALANT
 PAVING JOINTS SHALL BE SEALED PER IOWA DOT SPECIFICATIONS. BACKER ROD SHALL NOT BE USED FOR JOINT SEALING.

C. PAVEMENT JOINTING
 PROVIDE IDOT TYPE 'C' JOINTS FOR JOINTS IN DRIVES AND PAVEMENT. PROVIDE JOINTS AT A MAXIMUM SPACING OF 12 FEET FOR PAVING OR SQUARE PANELS FOR SIDEWALKS.

PROVIDE IDOT TYPE 'RD' OR TYPE 'BT' JOINTS TO TIE INTO EXISTING CONCRETE PAVING.

PROVIDE IDOT TYPE 'DW' JOINTS FOR END OF DAY PAVING.

SAW CUTTING TO BE COMPLETED A MAXIMUM OF 24 HOURS FROM CONCRETE PLACEMENT. RANDOM CRACKING CAUSED BY DELAYED SAW CUTTING MAY REQUIRE REMOVAL AND REPLACEMENT.

CONTRACTOR TO PROVIDE OWNER'S REPRESENTATIVE WITH A POURING SEQUENCE AND JOINTING PLAN FOR APPROVAL PRIOR TO PAVING.

D. TOPSOIL
 STRIP, STOCKPILE AND RESPREAD EXISTING TOPSOIL IN ALL AREAS TO BE SODDED. THE DEPTH OF TOPSOIL SHALL BE A MINIMUM OF 6" AFTER NATURAL SETTLEMENT AND SHALL CONFORM SMOOTHLY TO THE ADJACENT LINES, GRADES AND ELEVATIONS. PROVIDE ADDITIONAL TOPSOIL IF EXISTING TOPSOIL IS NOT PROPERLY HANDLED AND PROTECTED.

E. SITE RESTORATION
 HYDRAULIC SEEDING: ALL DISTURBED AREAS ON THE SITE NOT TO BE PAVED OR HAVE GRANULAR SURFACING SHALL BE HYDRAULICALLY SEEDDED WITH IOWA SUDAS TYPE 1 PERMANENT LAWN MIXTURE. SEEDING MATERIALS AND INSTALLATION SHALL MEET SUDAS SPECIFICATIONS. CONTRACTOR IS RESPONSIBLE FOR PREPARING SEEDBED AND HYDRAULIC SEEDING.

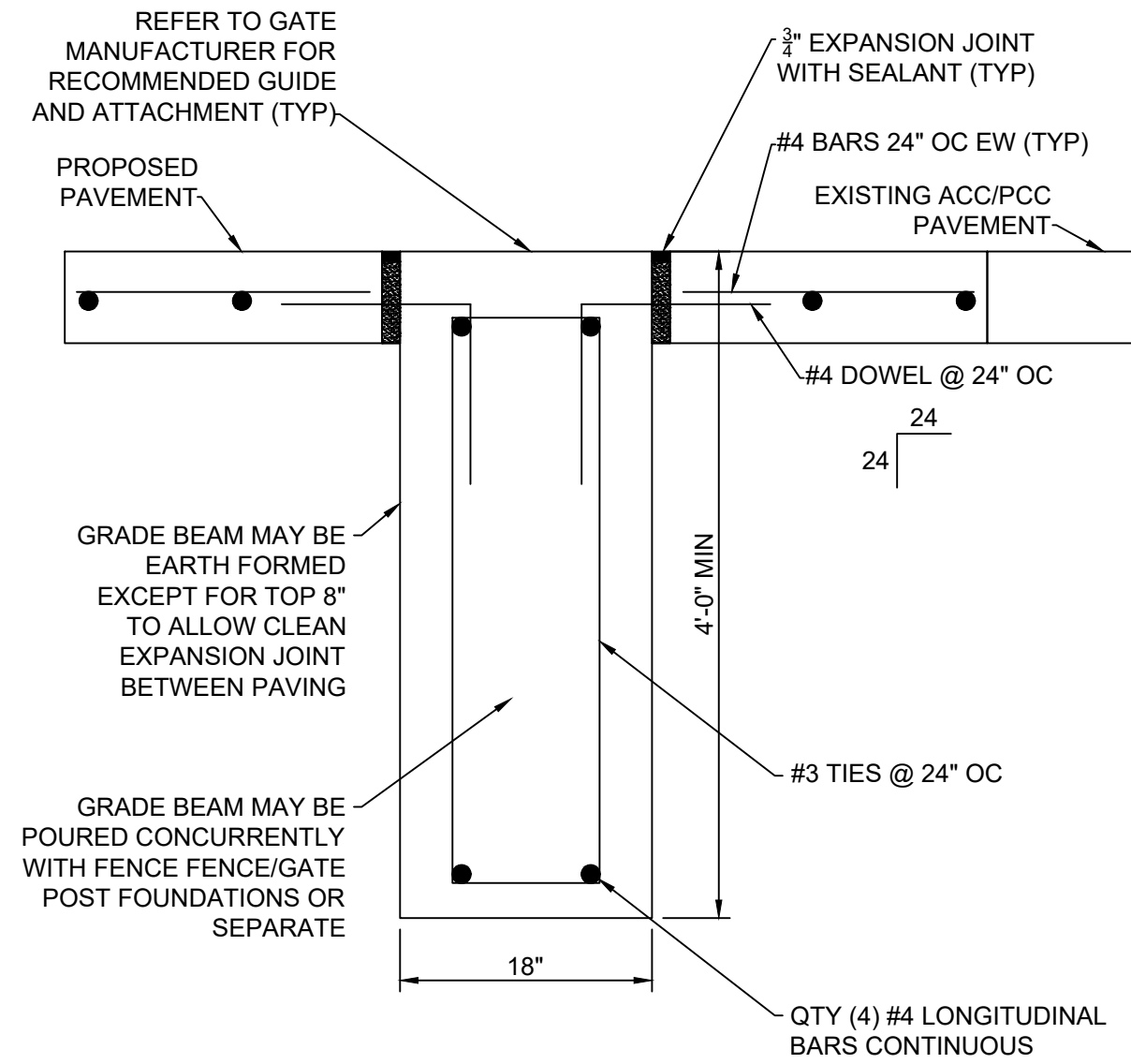

1 GRADE BEAM SECTION

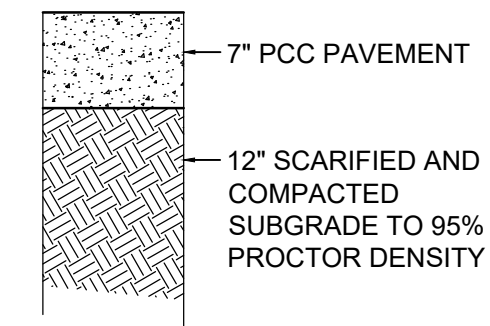

2 PAVEMENT CROSS SECTION
NOT TO SCALE

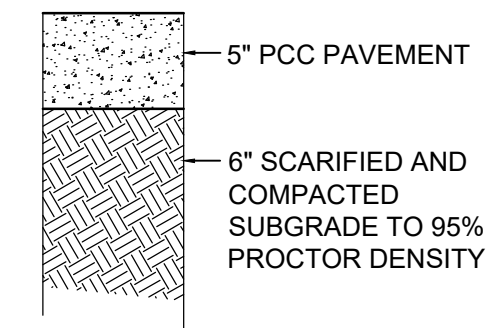

3 SIDEWALK/MAINTENANCE STRIP
NOT TO SCALE

DRAWN BY	BDD
APPROVED BY	CRB
ISSUED FOR	CONSTRUCTION
ISSUE DATE	9/27/2024
PROJECT NUMBER	2240004990
FIELD BOOK	1

P:\Projects\2024\240004590\Drawings\CD01\EXISTING CONDITIONS AND DEMOLITION PLAN.dwg
Printed: 9/27/2024 1:03:28 PM



DRAWN BY	BDD
APPROVED BY	CRB
ISSUED FOR	CONSTRUCTION
ISSUE DATE	9/27/2024
PROJECT NUMBER	224004590
FIELD BOOK	--

DRAWN BY	BDD
APPROVED BY	CRB
ISSUED FOR	CONSTRUCTION
ISSUE DATE	9/27/2024
PROJECT NUMBER	2240004590
FIELD BOOK	-

1 PLAN VIEW
Scale: None

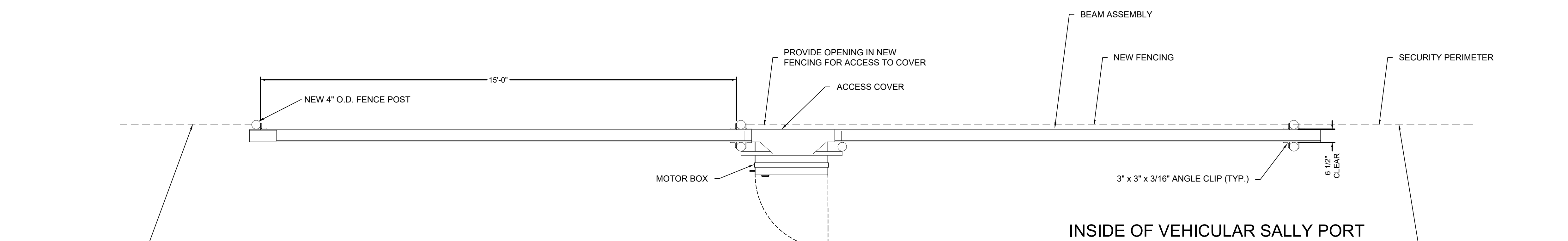

2 ELEVATION - GATE V3
Scale: None

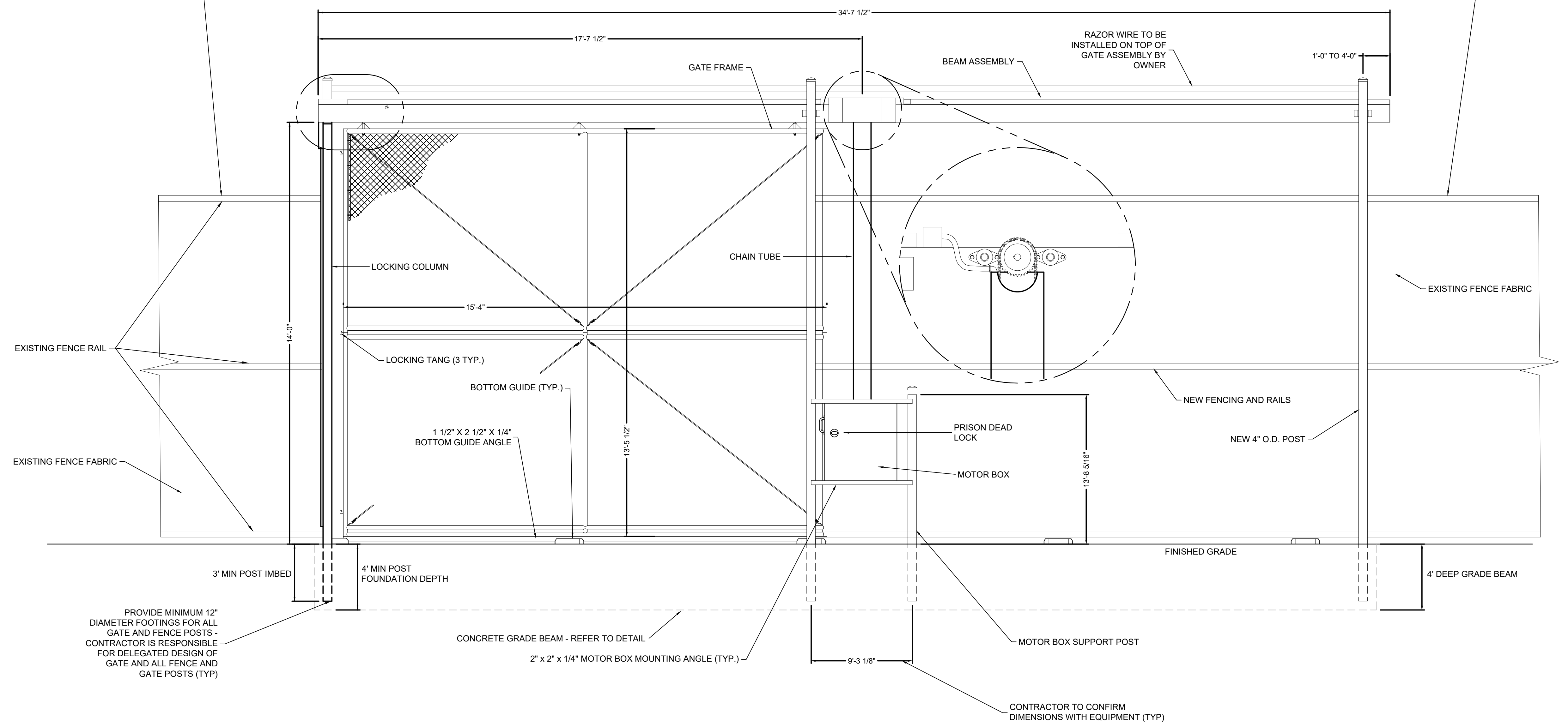

PROVIDE MINIMUM 12" DIAMETER FOOTINGS FOR ALL GATE AND FENCE POSTS - CONTRACTOR IS RESPONSIBLE FOR DELEGATED DESIGN OF GATE AND ALL FENCE AND GATE POSTS (TYP)

DRAWN BY	BDD
APPROVED BY	CRB
ISSUED FOR	CONSTRUCTION
ISSUE DATE	9/27/2024
PROJECT NUMBER	2240004890
FIELD BOOK	1

1 PLAN VIEW
Scale: None

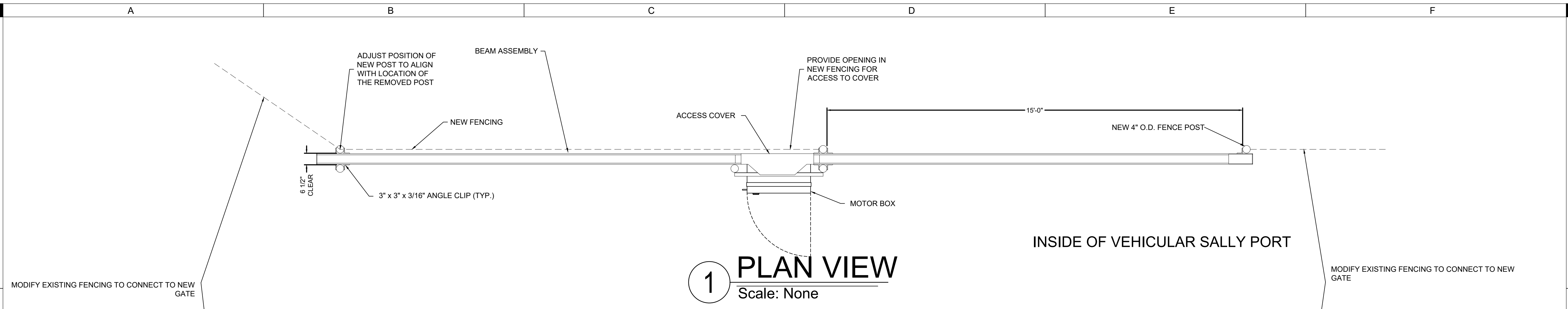

2 ELEVATION - GATE V4
Scale: None

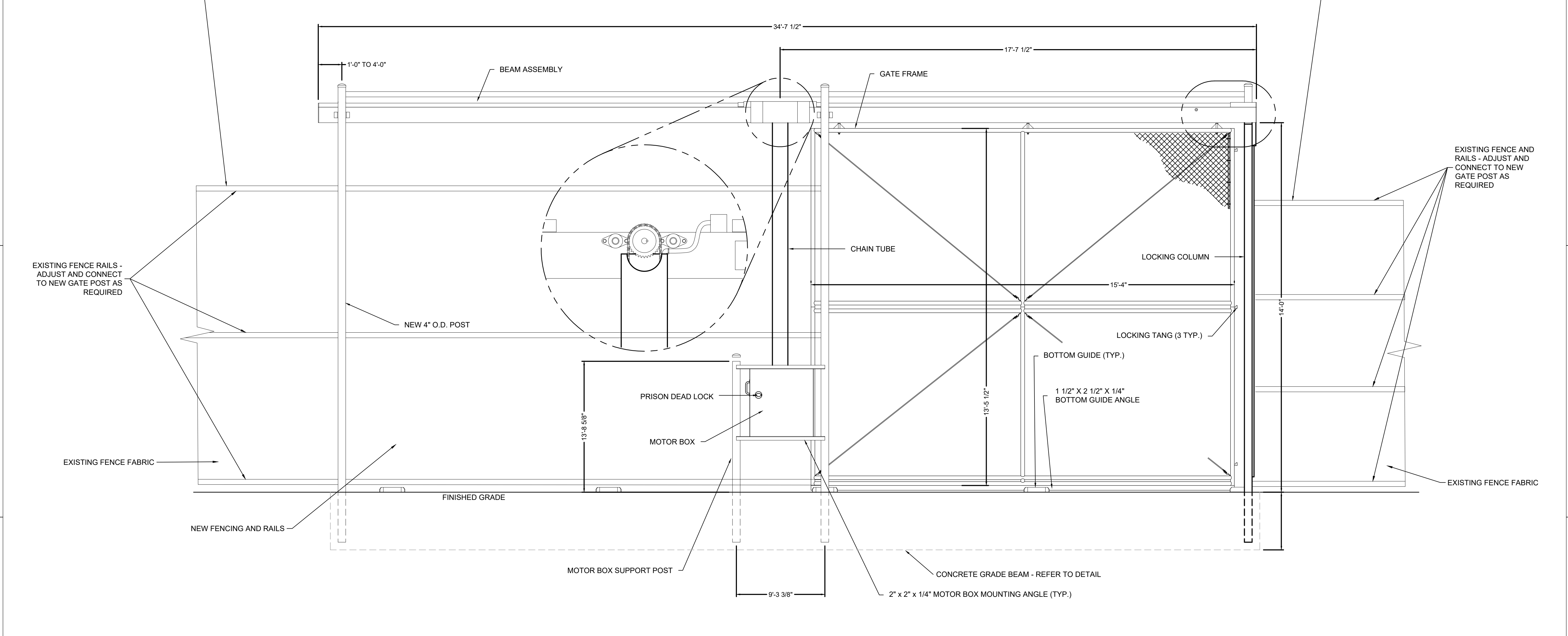

P:\Projects\2024\240004\NCCF Sally Port Replacement\Drawings\Construction Details.dwg
Printed: 10/20/2024 12:18 PM

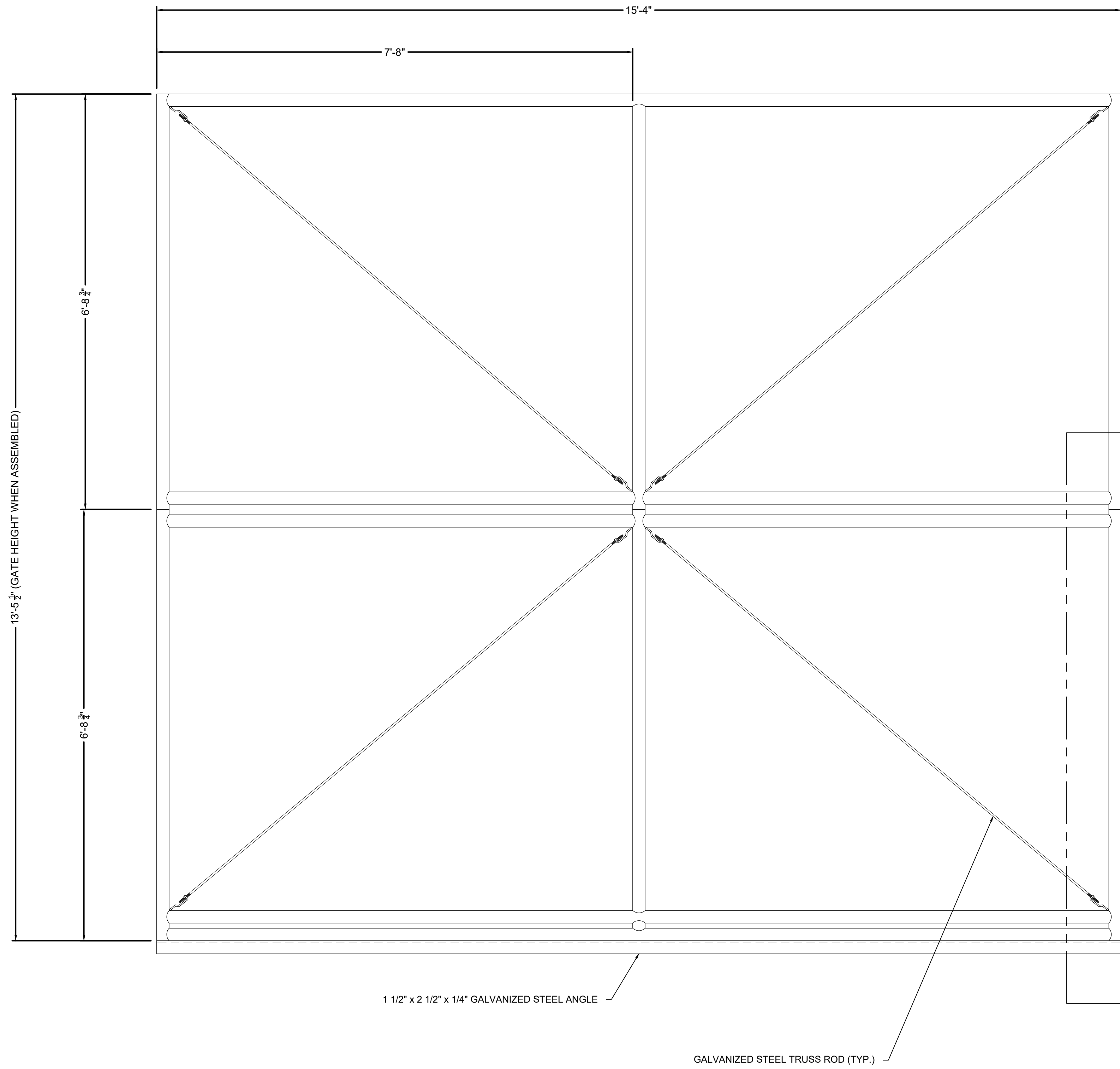

NOTES:

1. GATE FRAME SECTIONS WILL BE WELDED TOGETHER IN THE FIELD.
2. UNLESS NOTED OTHERWISE, ALL GATE FRAME MEMBERS ARE 2 3/8" O.D. GALVANIZED STEEL PIPE.

1 7/8" O.D. PIPE SLEEVE WELDED TO BOTTOM PANEL

3/16" 2" @ 36"

1 1/2" x 2 1/2" x 1/4" STEEL ANGLE

SECTION "A-A"

Scale: None

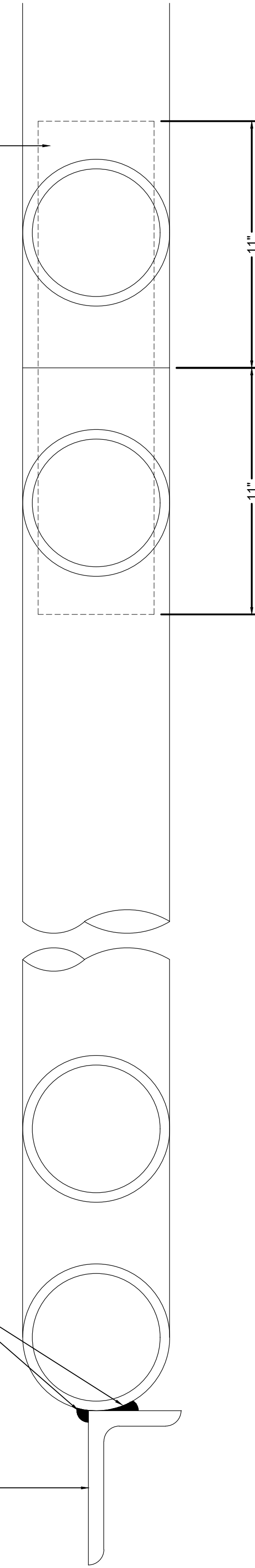

CONSTRUCTION
DETAILS

C503

DRAWN BY	BDD
APPROVED BY	CRB
ISSUED FOR	CONSTRUCTION
ISSUE DATE	9/27/2024
PROJECT NUMBER	224004690
FIELD BOOK	--

NCCF SALLY PORT
REPLACEMENT

IOWA DEPARTMENT OF ADMINISTRATIVE SERVICES
9366.00
313 LANEDALE, ROCKWELL CITY, IA 50579

SHIVE-HATTERY
ARCHITECTURE + ENGINEERING

800.798.0313 | SHIVE-HATTERY.COM