

For Information Only

TREE REMOVAL LEGEND
 REMOVE TREE AND ROOTS 

- TREE REMOVAL NOTES**
1. REMOVE AND DISPOSE OF ENTIRE TREE INCLUDING STUMP AND ROOTS.
 2. FILL HOLE FROM TREE REMOVAL WITH TOPSOIL AND SEED WITH SUDAS TYPE 1 SEED MIX.

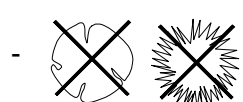
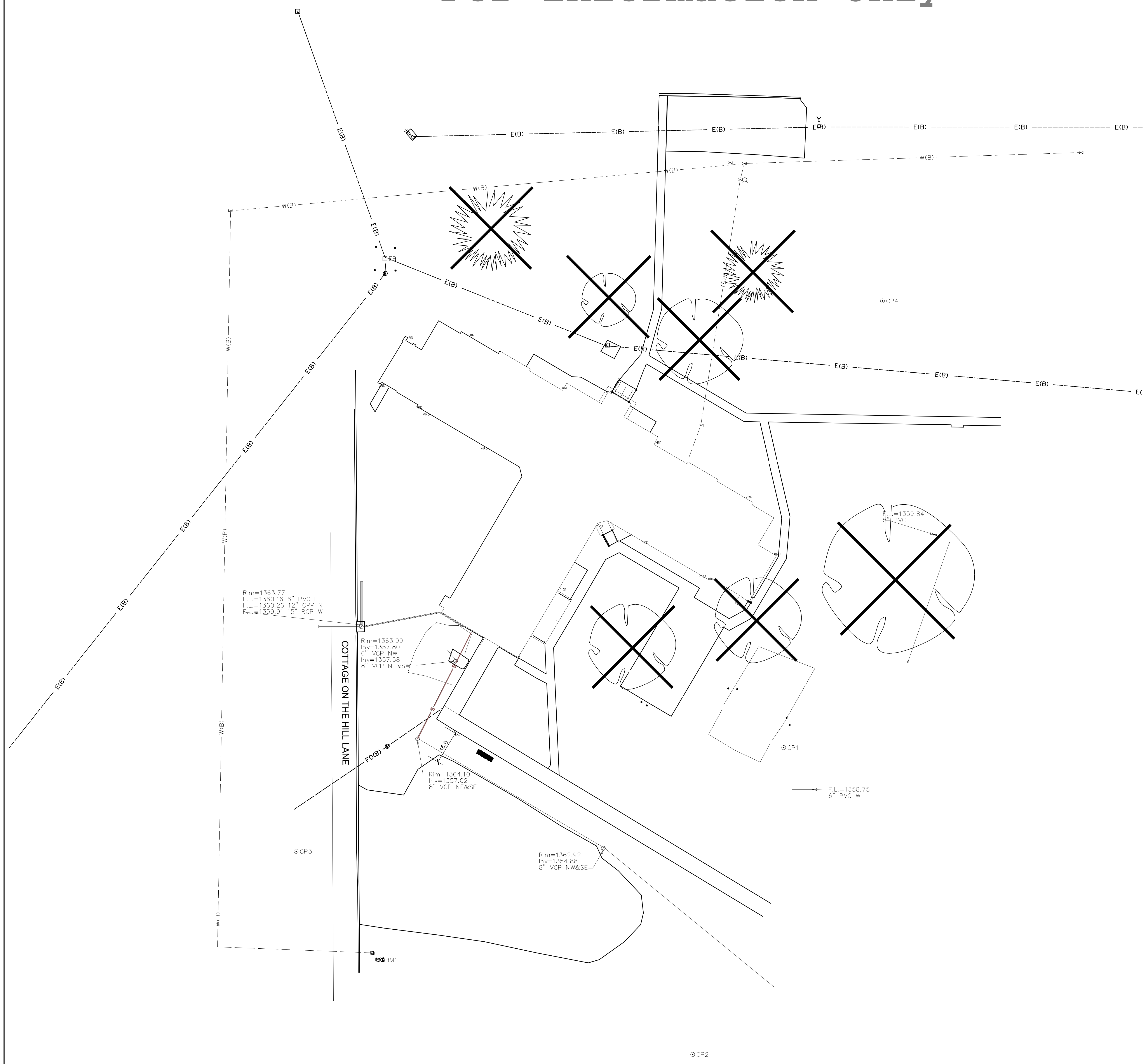

DATE	NO.	DESCRIPTION	BY
09-01-2023	0	BID SET	

These plans are specifically designed for construction by KPE Architecture, Engineering, and Forensics and are not to be used for any other purpose. If this document is used in part or whole without written consent of KPE is prohibited. The owner of these plans, to the fullest extent permitted by law, agrees to indemnify and hold KPE harmless from all claims, damages, and liability, demands, or costs arising out of or resulting from their unauthorized use. © KPE

DHS CHMHI VOLDENG BUILDING REMODEL (DAS #9283.00)
CHEROKEE MENTAL HEALTH INSTITUTE
 1251 W. CEDAR LOOP, CHEROKEE, IOWA 51012
TREE REMOVALS

1016 LEAVENWORTH ST.
 OMAHA, NE 68102
 PHONE: (402) 291-1444
 TOLL FREE: (888) 484-4939
 WWW.KPE-INC.COM

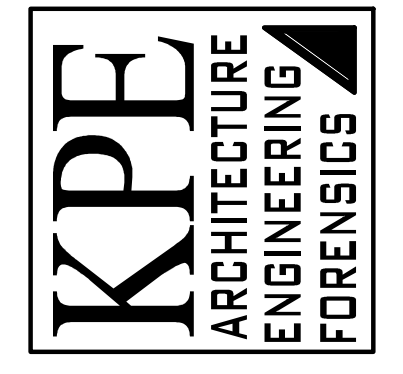

DATE:	09-01-2023
JOB NUMBER:	257-014
SHEET:	C102

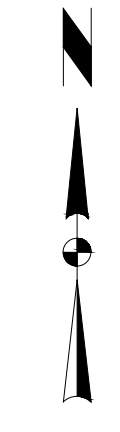
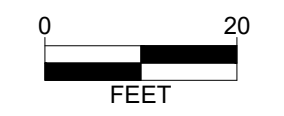

For Information Only

FENCING NOTES

- EXISTING FEATURES PROTECT THE FOLLOWING:
 - EXISTING TUNNEL
 - EXISTING PAVEMENT
 - EXISTING UTILITIES
 - EXISTING BUILDING
- FENCING, PROVIDE THE FOLLOWING WHERE INDICATED:
 - 12' HEIGHT NO CLIMB MESH FENCE WITH RAZOR WIRE.
 - PEDESTRIAN SALLY PORT ENTRANCE, REMOTE OPERATED. COORDINATE WITH OWNER AND ARCHITECT.
 - EQUIPMENT GATE. PROVIDE 16' HEIGHT FENCE AT EQUIPMENT GATE LOCATIONS. COORDINATE WITH OWNER AND FENCE MANUFACTURER.
 - PEDESTRIAN GATE.
 - 4" DEPTH X 2' WIDTH PCC UNDER FENCE
 - PEDESTRIAN SALLY PORT ENTRANCE, KEY FOB OPERATED. COORDINATE WITH OWNER AND ARCHITECT.
 - KNOX BOX

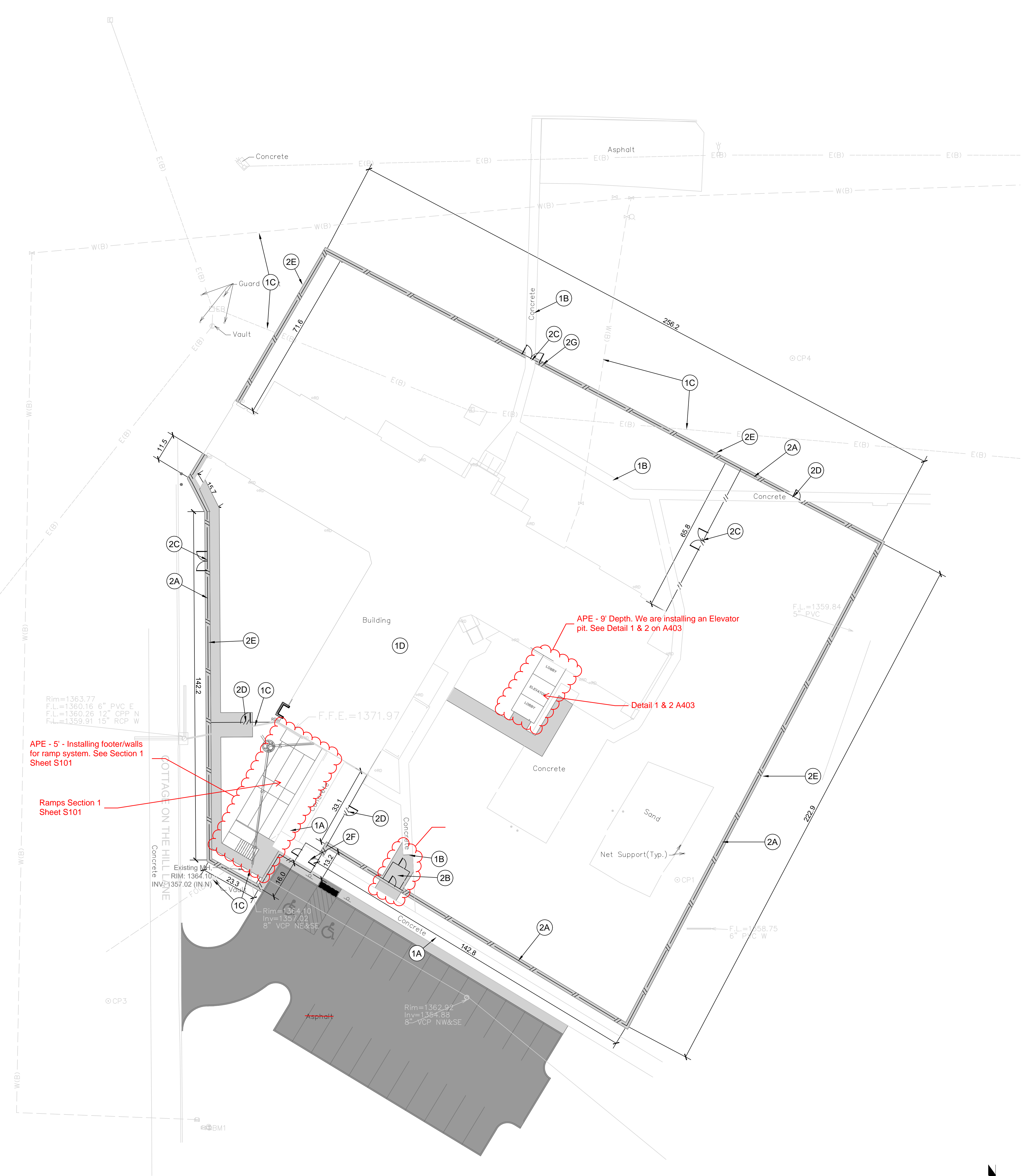

DATE	NO.	DESCRIPTION	BY
09-01-2023	0	BID SET	

These plans are specifically designed for construction by KPE Architecture, Engineering, and Forensics and are not to be used for any other purpose. The use of these plans without the written consent of KPE is prohibited. The owner of these plans, to the fullest extent permitted by law, agrees to indemnify and hold KPE harmless from any and all liability, demands, or costs arising out of or resulting from their unauthorized use. © KPE

DHS CHMHI VOLDENG BUILDING REMODEL (DAS #9283.00)
 CHEROKEE MENTAL HEALTH INSTITUTE
 1251 W. CEDAR LOOP, CHEROKEE, IOWA 51012
FENCING LAYOUT

1016 LEAVENWORTH ST.
 OMAHA, NE 68102
 PHONE: (402) 291-1444
 TOLL FREE: (888) 484-4939
 WWW.KPE-INC.COM

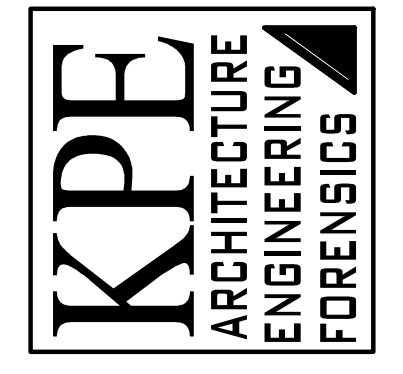

DATE:	09-01-2023
JOB NUMBER:	257-014
SHEET:	C300

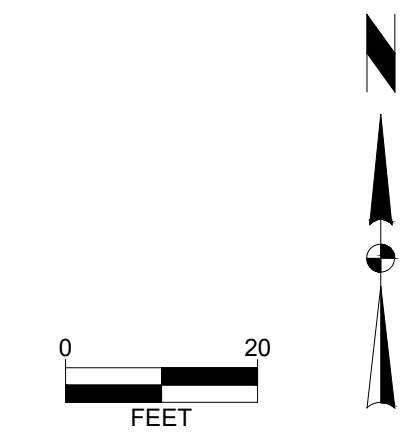

For Information Only

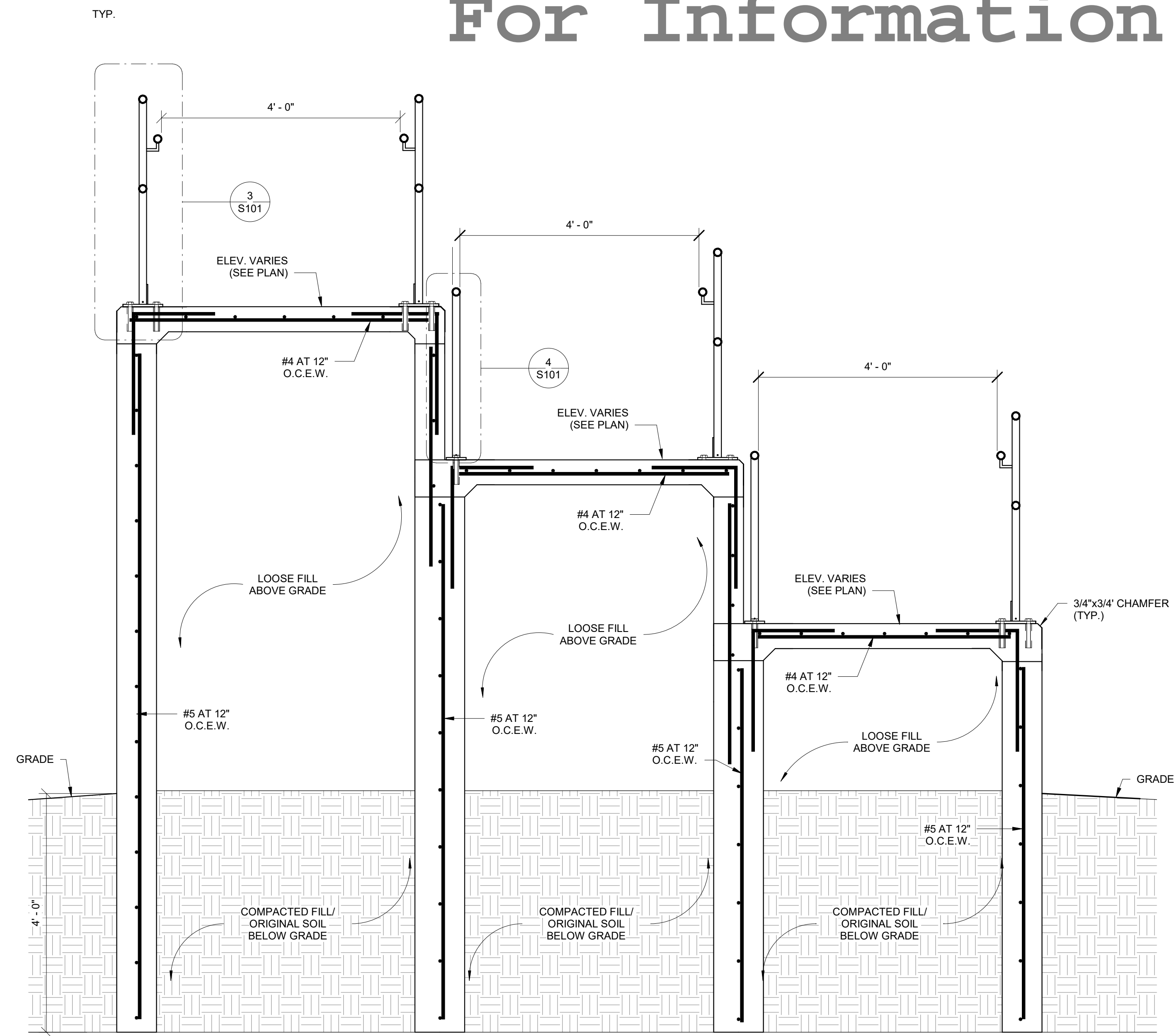

1 SECTION
3/4" = 1'-0"

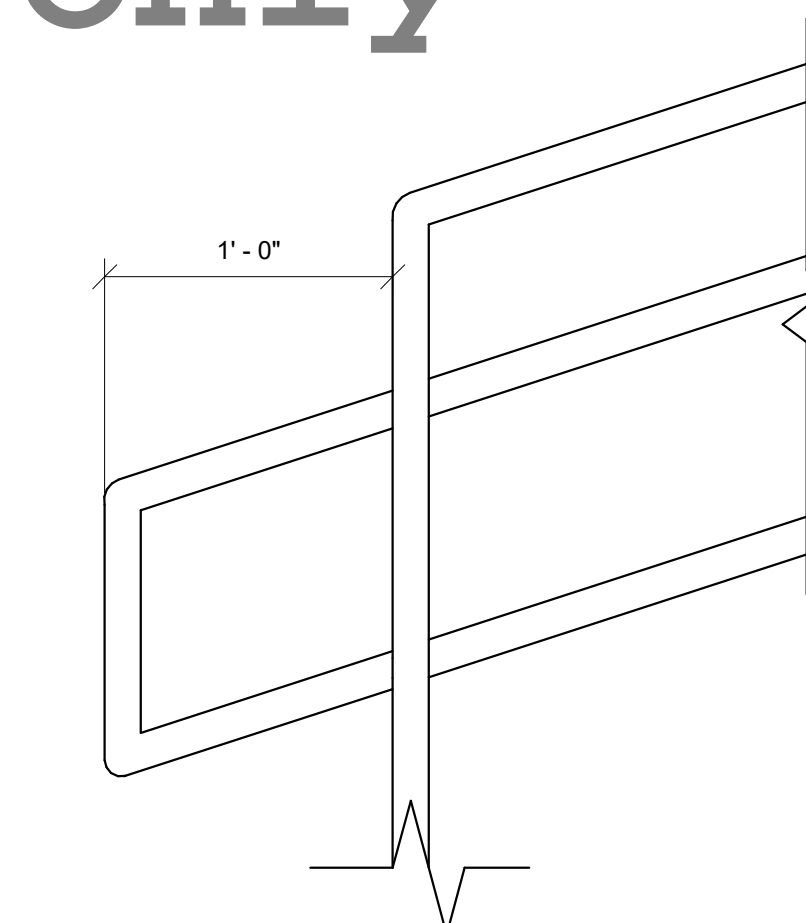

2 HAND RAIL EXTENSION DETAIL TYP.
1 1/2" = 1'-0"

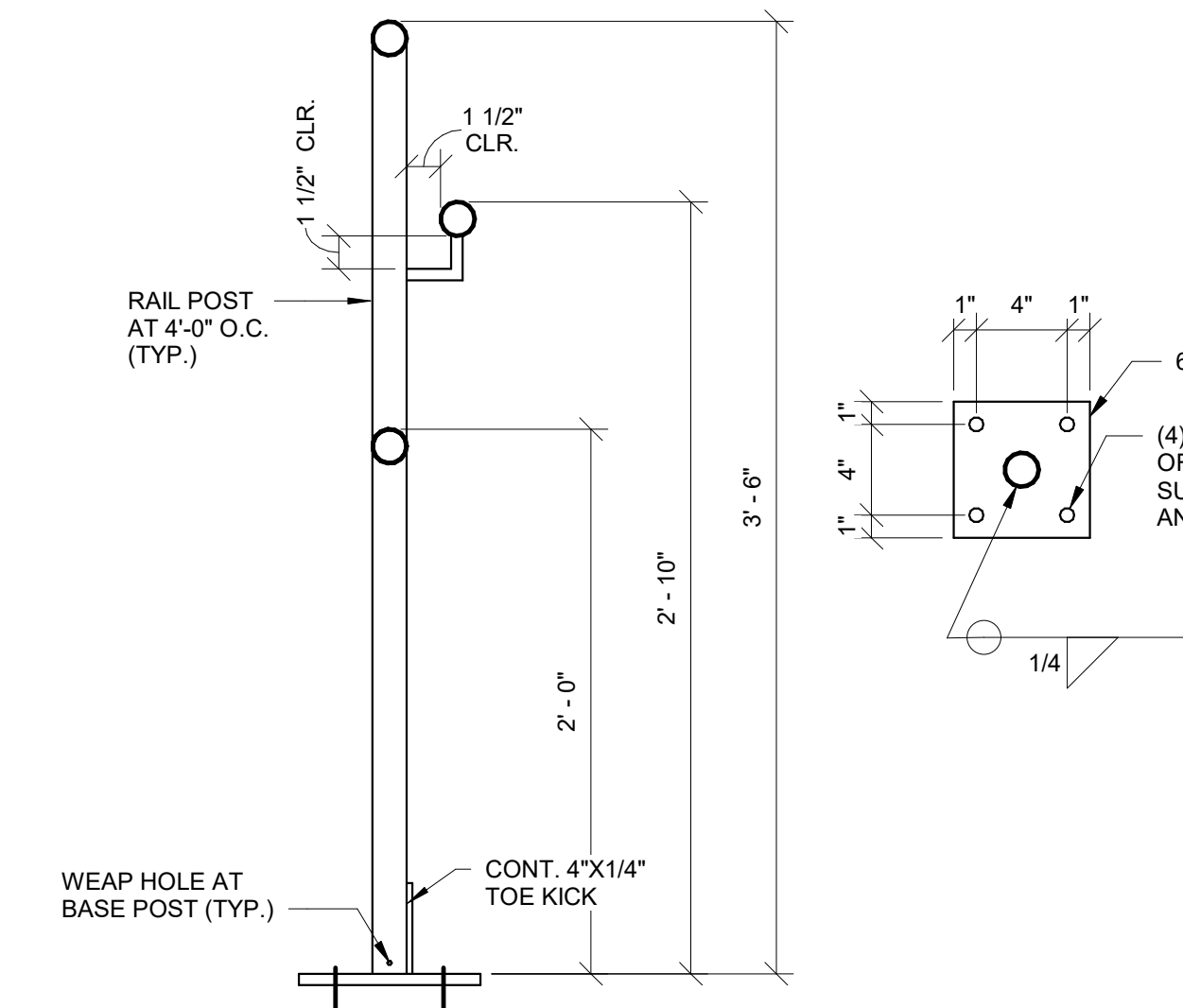

(ALL RAIL TO BE 1-1/2" DIA. SCH. 40 HOT-DIPPED GALVANIZED PIPE PER PROJECT SPECIFICATIONS)

3 GUARDRAIL SECTION
1 1/2" = 1'-0"

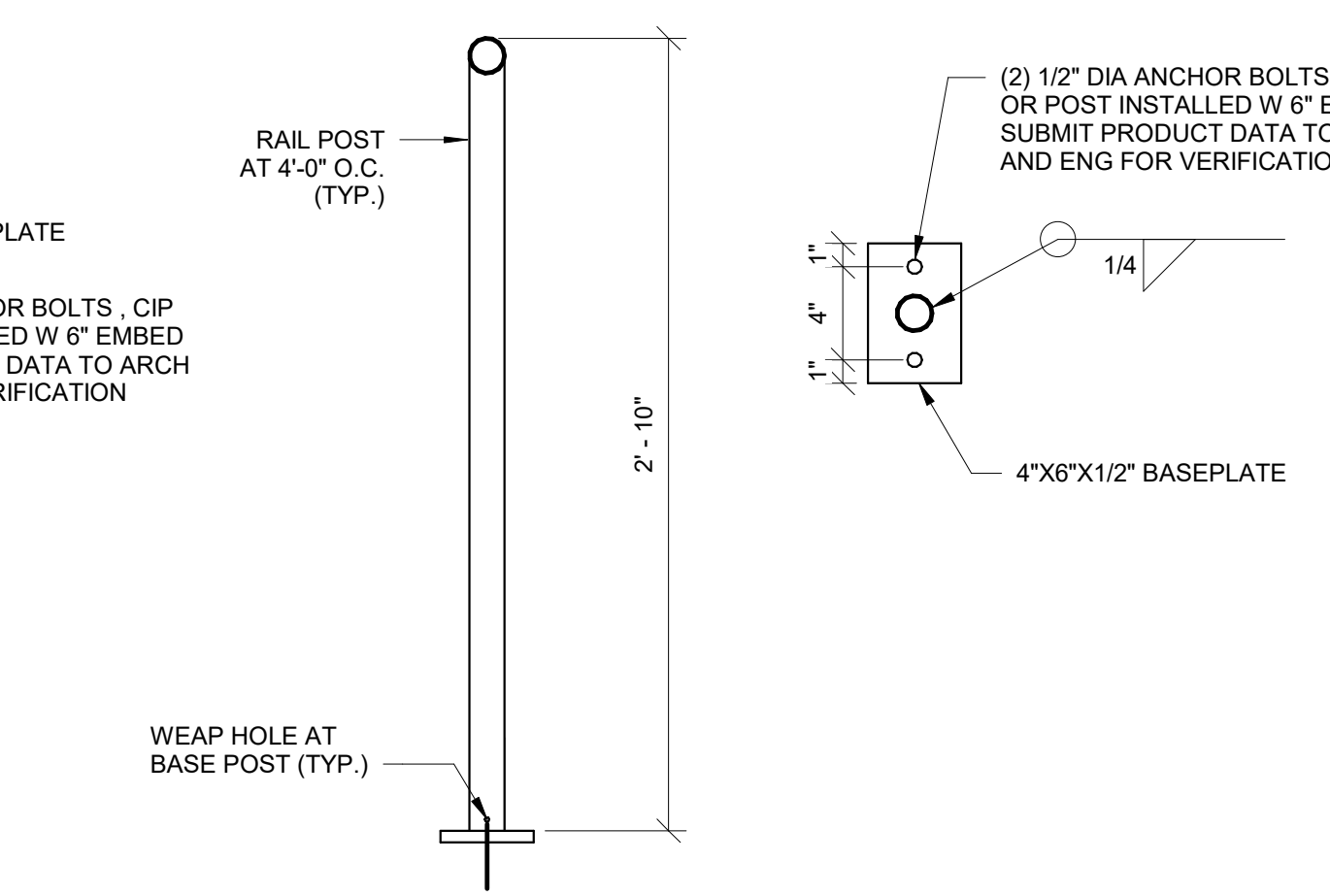

(ALL RAIL TO BE 1-1/2" DIA. SCH. 40 HOT-DIPPED GALVANIZED PIPE PER PROJECT SPECIFICATIONS)

4 HANDRAIL SECTION
1 1/2" = 1'-0"

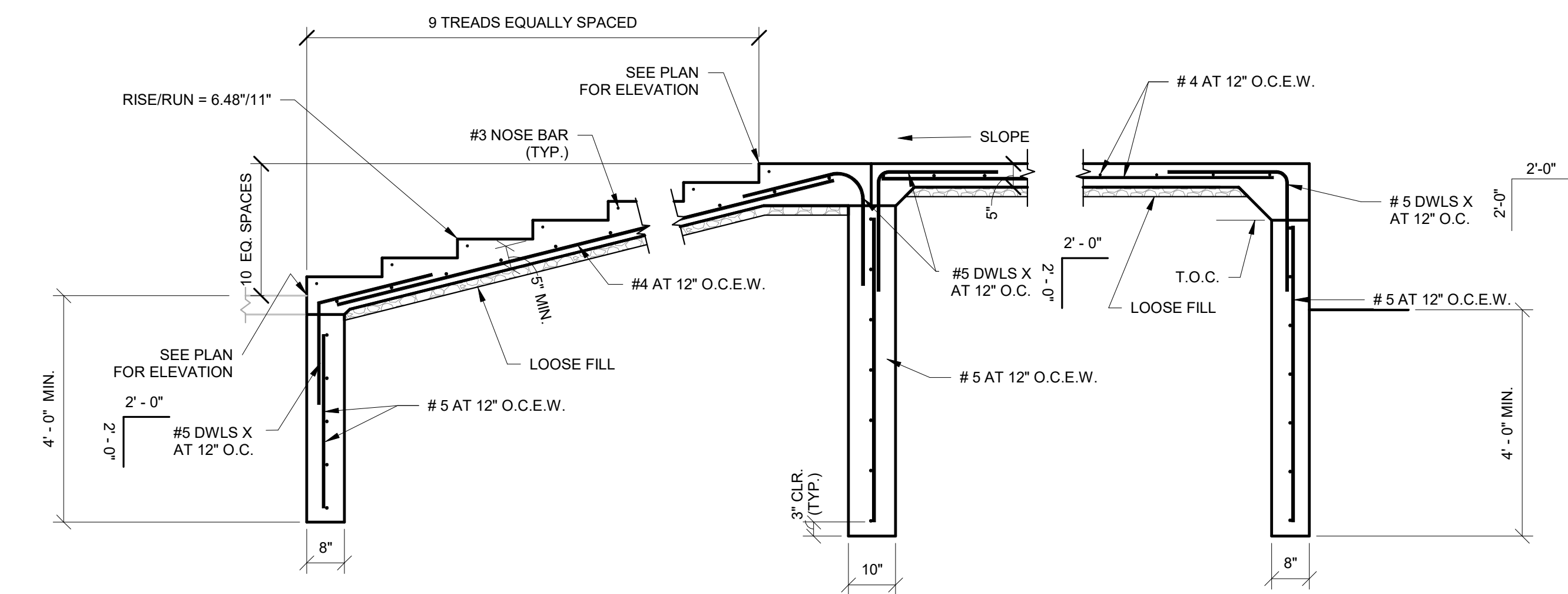

5 CONCRETE STAIR DETAIL
1/2" = 1'-0"

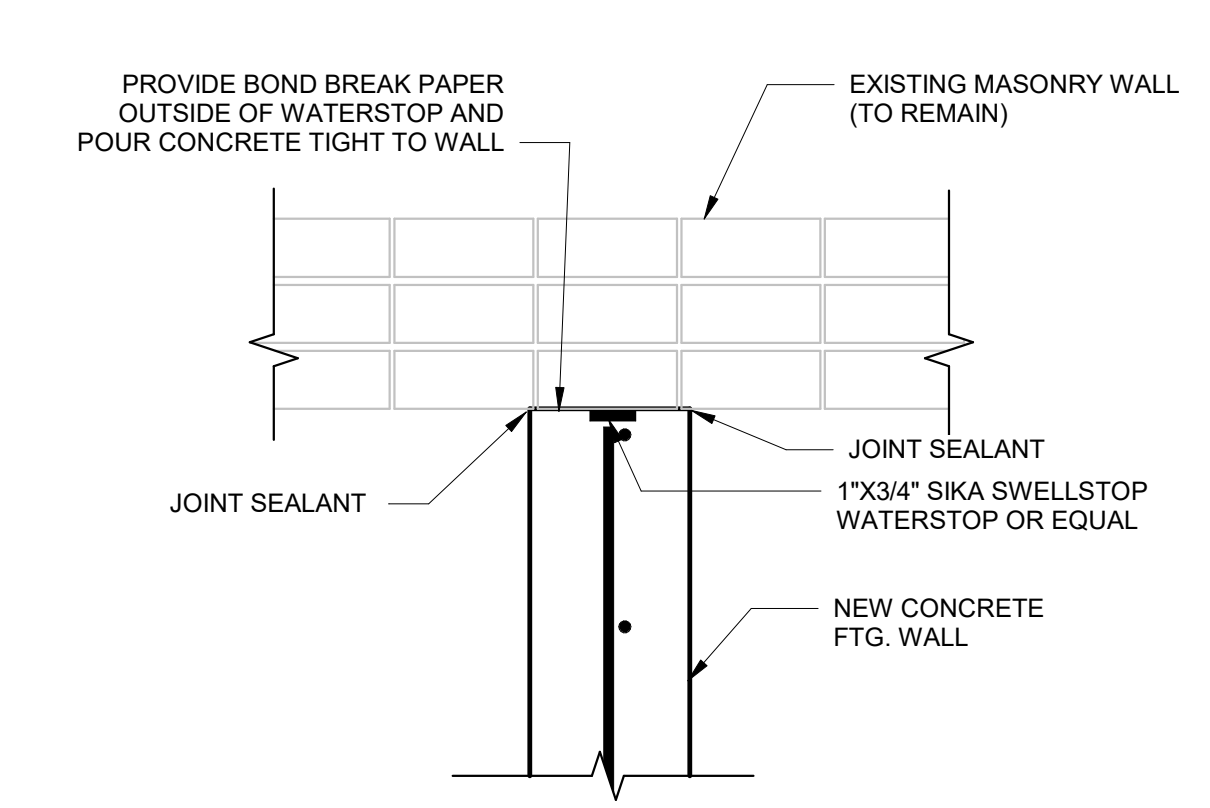

6 DETAIL
1" = 1'-0"

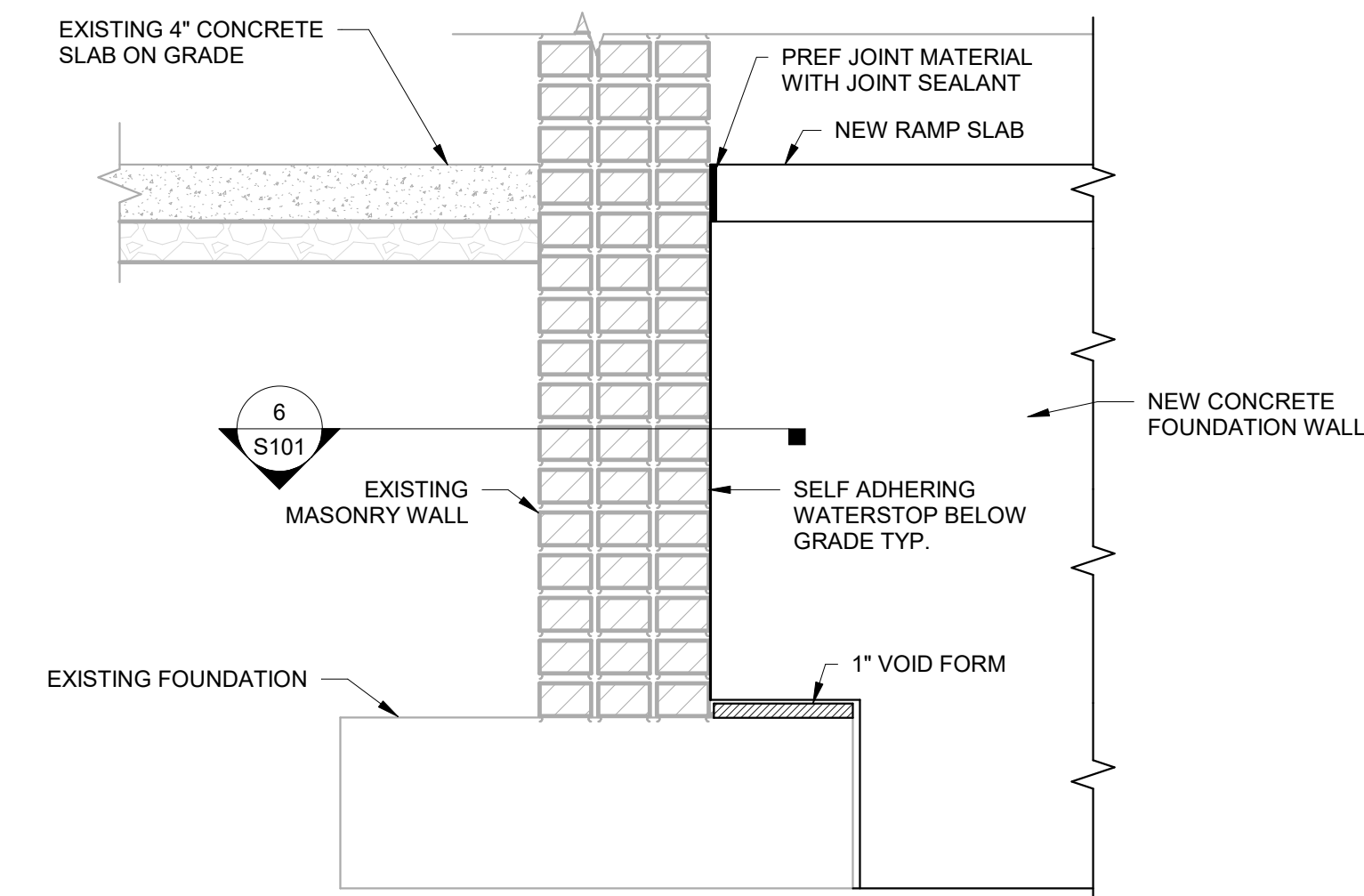

7 EXISTING TO NEW FOUNDATION DETAIL
1" = 1'-0"

DATE	NO.	DESCRIPTION	BY
09-01-2023	0	BID SET	

These plans are specifically designed for construction by KPE Architecture, Engineering, and Forensics and are not to be used for any other project without the written consent of KPE. The owner of these plans, to the extent permitted by law, agrees to indemnify and hold KPE harmless from all claims, damages, or costs arising out of or resulting from their unauthorized use. © KPE

DHS CHMHI VOLDENG BUILDING REMODEL (DAS #9283.00)
CHEROKEE MENTAL HEALTH INSTITUTE
 1251 W. CEDAR LOOP, CHEROKEE, IOWA 51012
RAMP SECTIONS AND RAILING DETAILS

1016 LEAVENWORTH ST.
 OMAHA, NE 68102
 PHONE: (402) 291-1444
 TOLL FREE: (888) 4B4-4939
 WWW.KPE-INC.COM



DATE:	9-01-2023
JOB NUMBER:	257-014
SHEET:	S101

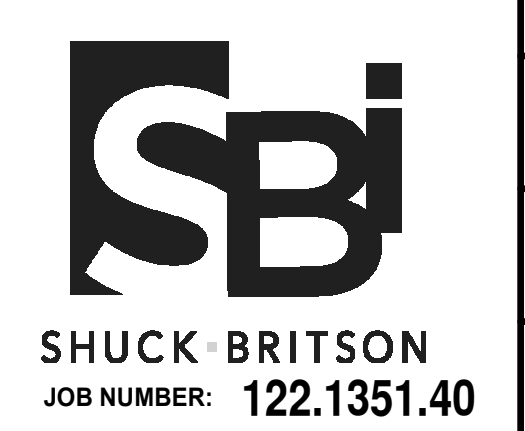

SHUCK BRITSON
 JOB NUMBER: 122.1351.40

For Information Only

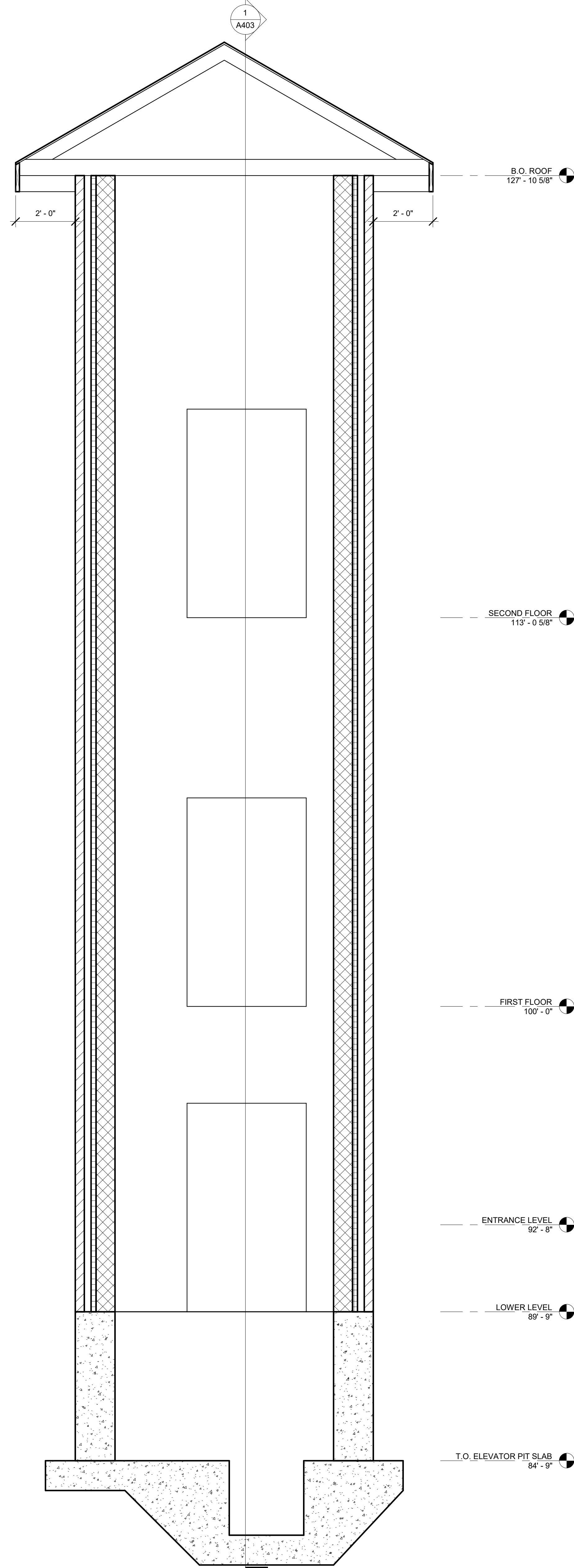

2 SECTION THRU ELEVATOR LOOKING NORTH
A403 1/2" = 1'-0"

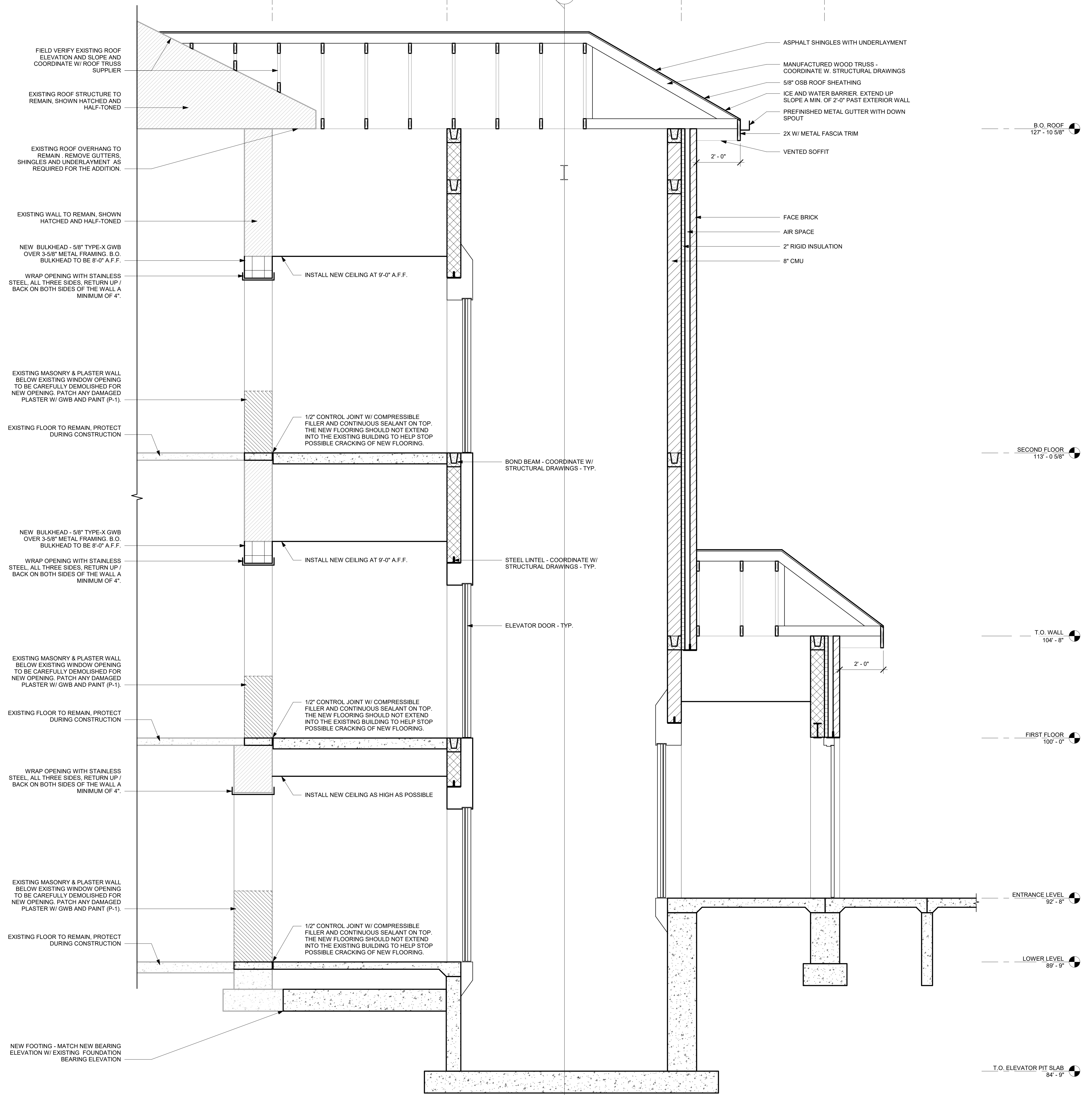

1 SECTION THRU ELEVATOR LOOKING EAST
A403 1/2" = 1'-0"

DATE	NO.	DESCRIPTION
09-01-2023	0	BD SET

These plans are specifically designed for construction by KPE Architecture, Engineering, and Forensics and are not to be used for any other purpose without the written consent of KPE. The owner of these plans, to the fullest extent permitted by law, agrees to indemnify and hold KPE harmless from any and all claims, damages, or costs arising out of or resulting from their unauthorized use. © KPE

DHS CHMHI VOLDENG BUILDING REMODEL (DAS #9283.00)
CHEROKEE MENTAL HEALTH INSTITUTE
 1251 W. CEDAR LOOP, CHEROKEE, IOWA 51012
ELEVATOR SECTIONS

1016 LEAVENWORTH ST.
 OMAHA, NE 68102
 PHONE: (402) 291-1444
 TOLL FREE: (888) 484-4939
 WWW.KPE-INC.COM



DATE:	09-01-2023
JOB NUMBER:	257-014
SHEET:	A403